MINNESOTA HISTORICAL SOCIETY

START

DULUTH EVENING

HERALD

MAR 1 1909 THRU MAR 31 1909

Title: Duluth evening HERALD

39--12 reel

Inclusive Dates: Mar 1 1909 — Mar 31 1909

Please Note: Damaged issues, Mar 27, pp.1-Mar 29, pp.7

Originals held by: MHS x Other ___

Prepared by: A. Olson ms	Date: Nov 6, 1981	Format: 1A x 2B ___
Filmed by: Aykens	Date: 12/3/81	Camera No. Yellow2
Reduction Ratio: 14	Voltmeter .26/84	No. Expos.
Prelim. Inspection by:	Date:	Density:
Target Resolution: ___/mm	O.K. ___ Reject ___	Length:

The Minnesota Historical Society has reproduced the material in this microfilm without any purpose of direct or indirect commercial advantage in order to preserve & to secure it for private study, scholarship, and research.

The material reproduced may be protected by copyright law. Any person engaging in further reproduction of this material may be liable for infringement.

MICROCOPY RESOLUTION TEST CHART
NATIONAL BUREAU OF STANDARDS 1963-A

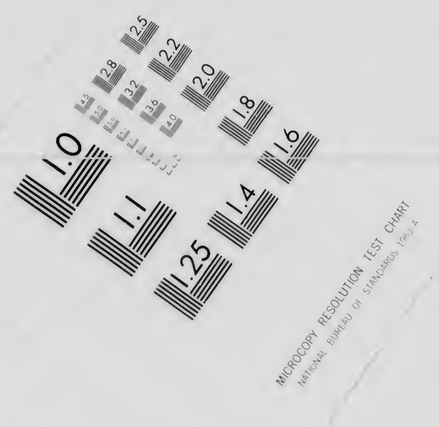
MICROCOPY RESOLUTION TEST CHART
NATIONAL BUREAU OF STANDARDS 1963-A

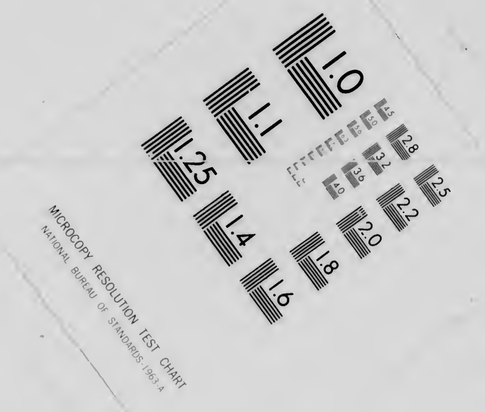
MICROCOPY RESOLUTION TEST CHART
NATIONAL BUREAU OF STANDARDS 1963-A

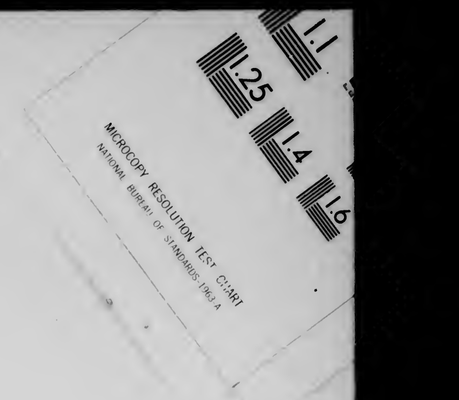
MICROCOPY RESOLUTION TEST CHART
NATIONAL BUREAU OF STANDARDS 1963-A

MICROCOPY RESOLUTION TEST CHART
NATIONAL BUREAU OF STANDARDS 1963-A

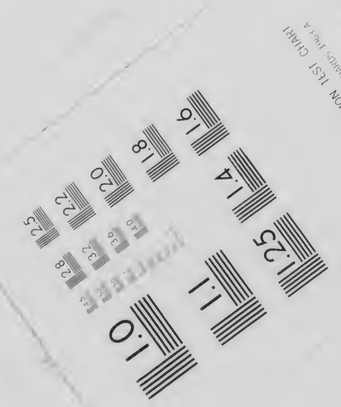
MICROCOPY RESOLUTION TEST CHART
NATIONAL BUREAU OF STANDARDS 1963-A

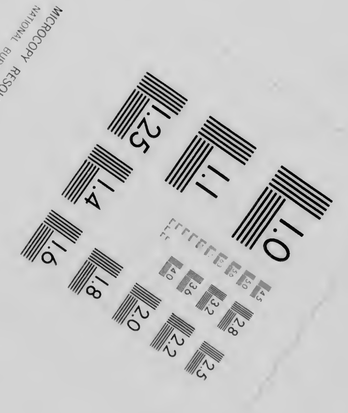
MICROCOPY RESOLUTION TEST CHART
NATIONAL BUREAU OF STANDARDS 1963-A

Complete
MINNESOTA HISTORICAL SOCIETY

12 PAGES

DULUTH EVENING HERALD.

12 PAGES

TWENTY-SIXTH YEAR. LAST EDITION. MONDAY, MARCH 1, 1909. 1 TWO CENTS.

BANK DEPOSIT GUARANTY IS PROPOSED IN BILL BY SENATOR HANSON OF ADA

Wells Would Create Forestry, Fish and Game Commission.

County Local Option on "Limited License" is Planned.

House Passes Grant of $300,000 a Year for Roads.

(From a Staff Correspondent.)

St. Paul, Minn., March 1.—(Special to The Herald.)—A state bank deposit guaranty plan is provided in a bill offered in the senate this morning by Senator A. L. Hanson of Ada. Banks are divided into classes, A and B, the former in cities under 50,000 and the latter in cities over 50,600. Deposits are limited to ten times the capital and surplus in Class A, and eight times in Class B. Class A banks are to pay into the guaranty fund one-tenth of 1 per cent, and Class B one-fifth of 1 per cent, and out of that fund depositors in failed banks are to be reimbursed.

* * *

Representative Wells offered in the house a bill consolidating the state forestry work and the work of the game and fish commission by the creation of a state forestry, fish and game commission of six non-salaried members, appointed by the governor. The commission is to appoint a superintendent of fisheries at $2,500 and an ex-

(Continued on page 8, fourth column.)

CLOQUET WOMAN NEAR TO DEATH

Takes Bichloride Tablet by Mistake for Headache Cure.

Cloquet, Minn., March 1.—(Special to The Herald.—Mrs. Levancher narrowly escaped death yesterday. She took a bichloride tablet for headache cure by mistake. She is still very low, but is expected to recover. She is 36. Heroic efforts to counteract the poison have been successful so far.

DISAGREE ON STEEL MERGER

Senate Judiciary Committeemen Cannot Unite on Resolution.

Washington, March 1.—The senate committee on judiciary today voted to report a disagreement on the resolution providing for an investigation of the absorption of the Tennessee Coal & Iron company by the United States Steel corporation.

GRAPE FRUIT TREES FROM CHINA TO CALIFORNIA.

Amoy, China, March 1.—Julean H. Arnold, the American consul here, has started a shipment of pomelo or grape fruit trees to the farm of the University of California for experimental purpose. The Amoy pomelos are reputed to be the best in the Orient.

FAVORABLE REPORT FOR TERRY FOR TREASURER.

Washington, March 1.—The senate committee on finance today voted to report favorably the nomination of George S. Terry to be assistant treasurer of the United States at New York. Both New York senators supported the appointment. It is likely the senate will confirm it within the next few days.

TRIES TO MURDER, AND THEN COMMITS SUICIDE.

Pittsburg, Pa., March 1.—William Gearhart, captain of a fire company who yesterday murderously assaulted Mrs. Anna Baxter, a widow, with a razor and then seriously cut himself, committed suicide today by jumping from the third floor of the Pittsburg hospital.

GEORGE W. WOLBERT, North Dakota Legislator, Who Asks Increase of Salary for All State Officials.

RATES ARE EXCESSIVE

Report of North Dakota Commission on Express Companies.

Failed to Make Complete Reports of Operations in State.

Bismarck, N. D., March 1.—(Special to The Herald.)—A report was made to the legislature Saturday afternoon by the public service commission, created by the Tenth legislative assembly, and consisting of Governor John Burke Lieutenant Governor R. S. Lewis and Speaker Treadwell Twichell of the last house of representatives. In this report the commission states that the express rates in North Dakota are excessive and unreasonable, and that the express companies failed to make complete reports of their operations in the state. The commission believes that the physical valuation of the companies should not be taken as the basis for the assessment and taxation, as the business is so large that such a basis is not fair.

* * *

Chairman J. E. Stevens of the state flag conference committee has called a meeting to be held this evening, at

(Continued on page 7, fifth column.)

BANQUET PARTY IS PUT IN JAIL

Fetes Police Chief Who Was Ousted—Successor Arrests.

Vera Cruz, Mex., March, 1.—At Cordoba that state, Mayor Manuel Alvarado, after compelling Chief of Police Andreas Carnicas to resign, appointed Samuel Nielo to the place. Carnicas' friends gave him a banquet and the new chief arrested the entire assemblage, including musicans and gave every man thirty days in jail.

GRAND JURY WILL PROBE INTO PRISON AFFAIRS.

Jackson, Mich., March 1.—As a result of the alleged attempt of Former Warden Allan N. Armstrong of the state penitentiary here to secure a bribe from Contractor F. H. Greene and the subsequent charges which have been made, a thorough probing of affairs at the prison began this afternoon when the first grand jury which has met in this county for thirty years went into session.

It is understood there are a number of other matters which are likely to be gone into by the jury.

Steamship Movements.

New York, March 1.—Arrived: Steamer Minnehaha, London.

CHECKS NOT POLITICAL

Money Paid to Ministers Not Connected With Campaign.

Inquiry Into Expenditures by Senator Stephenson Is Resumed.

Madison, Wis., March 1.—That checks aggregating $600 paid to a dozen ministers had nothing whatever to do with the senatorial campaign of Senator Stephenson, developed today. The checks were made out to a number of Lutheran ministers and were given to Rev. George M. Weng, treasurer of the Home Missionary board of the Lutheran church, Wisconsin district, in exchange for one large check at the Milwaukee bank through which Senator Stephenson's managers did considerable of their banking business. The transaction had nothing whatever to do with the Stephenson campaign. The cashier's check given in exchange for a number of small checks became inadvertently mixed with the campaign checks.

That the check made out to Rev. J. J. Ryan had anything to do with the Stephenson senatorial campaign is also denied.

POPE GETS THE BEST OF A COLD

Doctors Will Not Yet Permit Resumption of Audiences.

Rome, March 1.—The condition of the pope who has been suffering from a cold lately, is much better this morning.

He is still somewhat hoarse and Doctors Petacci and Marchiafava, who visited him this morning, insist that he shall not yet resume his audiences. He was permitted, however, to receive the papal secretary of state, Merry del Val this morning with whim he transacted business.

The temperature of the patient is returning to normal.

HIS INVENTION STORES SUN'S RAYS.

Boston, Mass., March 1.—An apparatus for storing the sun's rays and utilizing the heat energy developed to generate electricity has been perfected by George S. Cove, a Boston inventor. Cove has succeeded in generating enough current to brilliantly light his workshop. The basic principle of the apparatus is the effect of heat upon metals of different character in which a current is created by variation in temperature.

ESCAPE FROM FIRE SLIDING DOWN AWNING.

New York, March 1.—Using an awning over a grocery store in front of the building as a toboggan slide, a dozen tenants on the lower floors of a building tenement on Upper First avenue today slid safely to the street, aided by policemen and firemen. Smoke-filled halls had cut off their escape by the stairs, and they were too terrified to climb down the fire escape ladders. A hundred other tenants of the building, further away from the origin of the fire, escaped from the blazing structure by the roofs and the various fire escapes. The firemen made short work of the blaze.

CEREMONY WILL DAZZLE

Prediction Is Taft's Entrance Will be Record Breaker.

Thousands Are Already Pouring Into National Capital.

Washington, March 1.—Preparations for the induction of William Howard Taft into the presidency are complete and the various committees make the prophecy that the ceremonies of the day will be the most brilliant and picturesque of any previous inaugural event.

Predictions are made also that the committee of visitors who will come from every nook and corner of the United States will be a record breaker.

The work on the great court of honor, one of the most beautiful features of the inauguration, received its finishing touches today, and this focal point of the national function produces a color and decorative scheme, which is said to eclipse all previous efforts in this direction.

The task of getting the pension office in readiness for the inaugural ball will be finished tomorrow. The beauty which will attend this brilliant social event will be unsurpassed.

The large crowds that have already arrived were augmented today by many more thousands reaching the city on every incoming train. There was also an influx of many organizations from different states.

DEATH OF MARINE WILL BE INVESTIGATED.

New York, March 1.—An investigation is to be instituted into the death of James A. Black, a member of the United States marine corps attached to the New York navy yard, who was found unconscious on North William street, under the Brooklyn bridge today, and was carried into a nearby hallway where he died. It is the belief of the police that Black had been fatally drugged along the bowery some time during the night. He was a half-breed Indian, born in the Indian territory and had recently returned from service in Cuba. Black is believed to have had more than $150 with him when he left the Brooklyn barracks yesterday.

WOMEN ARE IMPORTED

Immigration Commission Reports to Congress on 'White Slaves.'

Criminals Are Able to Evade Law and Enter Country.

Washington, March 1.—Some facts showing the far-reaching character of the work of the joint commission on immigration which was appointed by congress Feb. 20, 1907, were presented to congress today through the publication of a preliminary report by the commission. This report deals with practically every phase of the immigration question, including Oriental aliens and other excluded classes, peonage, charity among immigrants, white slave traffic, conditions of steerage, anthropology, congestion in large cities, alien criminality, competition of immigrants, school inquiries, administration of the immigration laws, distribution of immigrants and other questions.

No conclusions have been reported by the commission, but the scope of the work is shown in a manner which presages extensive legislation in the future. It is stated that if the plans of the commission are realized, the var-

(Continued on page 7, sixth column.)

DENTIST WILL PLEAD INSANITY

Is Tried on the Charge of Killing His Child.

Moundsville, W. Va., March 1.—Dr. Charles M. McCracken, a prominent and wealthy dentist of Comeron, W. Va., was placed on trial today, charged with having caused the death of his 2-year-old child last Christmas eve. McCracken, following a quarrel with his wife, shot and seriously wounded her. He fired agin at his wife, but the bullet entered the child's head.

McCracken is a graduate of a Baltimore, Md., college and comes from a well-known family in Greene county, Pa. Insanity will be his defense.

FIRST OAT CARGO TO BE BROUGHT TO UNITED STATES.

Boston, Mass., March 1.—What is said to be the first cargo of oats to arrive at any port in the United States from abroad, is carried on the steamship St. Quentin, which has reached here from Buenos Ayres. There are 200,000 bushels of oats, which will be delivered this week in New York. Neither the shipper or consignee is known, the grain being shipped "to order."

COOPERS NOT DOWNCAST; APPEAR IN GOOD SPIRITS AS THE TRIAL GOES ON

Another Rush for Seats When Doors Are Opened.

Colonel Enjoys Playful Push His Daughter Gives Him.

Counsel Reform Lines of Battle for Remainder of Case.

Nashville, Tenn., March 1.—Refreshed after a day and a half adjournment and with their lines of battle reformed, counsel in the Cooper-Sharp trial for the slaying of Former Senator E. W. Carmack, appeared this morning apparently in fine fettle for a renewal of the contest.

With their ordeal of cross-examination behind them, the three defendants were in especially good humor. Even the old colonel, usually stern and taciturn, smiled genially at his friends, shook hands with some and seemed to enjoy a playful push in the back given by his youngest daughter, Mrs. Beverly Wilson, of Mobile.

There was the usual large crowd awaiting the opening of the court room doors and the usual rush for seats in the front row. But the regulars have learned that the balcony is the real vantage point and the heaviest crush is now at this point.

After the convening of court, Judge Anderson of the defense said:

"If your honor pleases, we have a matter to submit to the court and we deem it best to present it in the absence of the jury."

"Take out the jury," said the court. "Call Glasgow," said Judge Anderson.

"Now, if your honor pleases, the defendants are informed that after a few days—after the burial of Senator Carmack, some time, we do not know when—an autopsy was performed by Dr. Glasgow. We have asked Dr. Glasgow to tell us what he knows. He has refused. He says, to his credit, how-

(Continued on page 7, fifth column.)

HEAD OF FISH TRUST INDICTED

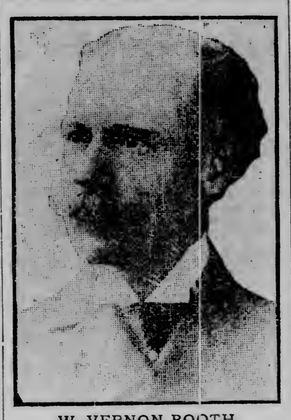

W. VERNON BOOTH.

Chicago, March 1.—W. Vernon Booth, president of A. Booth & Co., the so-called fish trust, which went into the hands of a receiver last September, and F. B. Robbins, former assistant treasurer of the company, were indicted Saturday. They, "with others to the grand jury unknown," are charged with entering into a conspiracy by means of which they secured, "wilfully, maliciously, feloniously," etc., the sum of $300,000 from the Continental National bank of Chicago. The two men are jointly indicted in one true bill which contains only three counts, none of them differing substantially.

CAMPAIGN TO START

Conservation of Natural Resources Is the Slogan.

The Joint Committee Meets This Week in Washington.

Washington, March 1.—The campaign to unite and co-ordinate all efforts for the conservation of natural resources in the United States is scheduled to begin March 5, when the joint committee on co-operation, which was authorized by the governors' conference to "prepare a plan for united action by all organizations concerned with the conservation of natural resources," will hold its first session.

The committee is composed of eleven members, six of them chairmen of state conservation commissions.

Besides the national conservation, thirty-seven states already have conservation commissions and half a hundred national organizations have appointed conservation commissions. It is the purpose of the joint committee on co-operation to formulate a working plan, which will assign to each of these bodies a definite part in the work and to co-ordinate the parts so that effective practical results will be accomplished. The members of the joint committee realize that since the United States took the lead in the agitation which has spread so rapidly, other nations will look to America to demonstrate that the conservation theories can be converted into tangible achievements.

In preparation for the meeting, the various conservation bodies which have been actively at work for several months are sending in suggestions, based on their own experience. The joint committee will review all these recommendations and from them it hopes to construct a plan of organization.

PRINCIPAL ORGANIZER OF REVOLT ARRESTED.

St. Petersburg, March 1.—August Menanadzit, the principal organizer of the revolt of 1905-06 in the Baltic provinces, has been arrested at Riga. Previous to this outbreak Menanadzit, who is Lett, was a school master. Since 1906 he has been in hiding in the forests.

YOUNG HEIR TO FORTUNE CAUGHT

Keith Dalrymple Ran Away From Home Last Summer.

New Orleans, La., March 1.—Keith Edwin Dalrymple, a 15-year-old youth, for whose detention a reward of $1,500 was offered and for whom detectives all over the country have been searching for the last seven months, is believed to have been found at Slidell, La.

Said to be heir to a big fortune, left him in trust by his father, Young Dalrymple ran away from his home in Siloam Springs, Ark., last June. His guardian and executor of the estate, into which Dalrymple will come upon attaining his majority, has been notified of the lad's detention.

While the boy denies he is Dalrymple, the picture of Dalrymple is a complete likeness of him. He finally admitted when pressed by the officers that he had come from Siloam Springs, Ark.

MACHINE GUNS IN AIRSHIPS

German Military Authorities Are Conducting the Experiments.

Berlin, March 1.—The military airship of the future is to be armed with small cannon or machine guns. The army authorities at several headquarters throughout Germany are experimenting along this line and it has been virtually decided to provide balloons of the rigid Zeppelin type either with cannon or small caliber machine guns.

The danger resulting from the recoil and the escape of gas from the muzzle has been practically eliminated by a system of adjustments the details of which are kept secret.

It is proposed also to arm the semi-rigid balloons of the Parseval and Gross types with a lighter rapid fire weapon, thus enabling them to attack infantry detachments.

WINTER SPORTS NO. 7—SKIING.

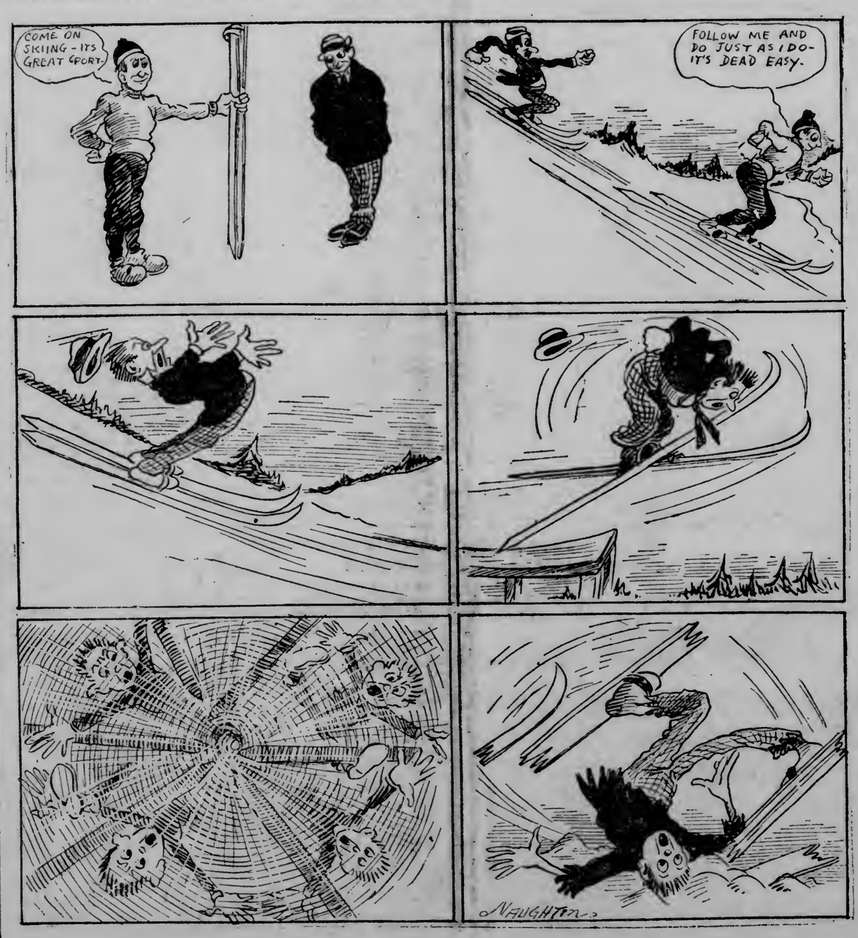

AMERICAN MONEY IS BUILDING A WOODEN CITY WHERE MESSINA WAS

Messina, March 1.—The work of constructing wooden houses with material sent out from the United States or purchased with American money to shelter the earthquake survivors is progressing favorably under the direction of Lieut. Commander Reginald R. Belknap, the American naval attache at Berlin and Rome. A large portable house already is in use as a storeroom and headquarters. The lack of carts and horses has made the transportation of lumber from the dock to the point of erection both slow and expensive; it costs $4,000 to deliver enough lumber to build 500 houses. It has been decided to build 1,000 houses at Messina, 1,000 at Reggio and 100 at the settlement called Regina Elna, the village three miles from here being constructed under the personal direction of Queen Helena.

Rome Mayor Contributes.

Rome, March 1.—The American committee for the relief of the earthquake sufferers has received $1,000 from Signor Nathan, the mayor of Rome, to be expended as the committee thinks best in relief in the Calabrian district. This donation is a distinct compliment to the efficiency of the American organization. The mayor says that more money will be forthcoming if it is needed.

ASKS CONGRESS TO CHANGE NAME OF GOVERNMENT INSANE HOSPITAL

Washington, March 1.—Supt. William A. White of the "government hospital for the insane," has appealed to congress to change the name of the institution.

"There is a great deal of feeling on the part of patients and relatives about having been insane or having any person in the family insane," explains Mr. White to the house committee on appropriations. "A great many of our patients come from rural districts where, when an envelope headed, "Government Hospital for the Insane," they think they might as well advertise in the daily paper that they have a relative insane."

This is not the first time complaint has arisen concerning the name. During the Civil war, the hospital was devoted to the needs of wounded soldiers. Teams going back and forth between the hospital and the city were labelled "insane asylum." At least they were until the soldiers rebelled and the name was changed to "St. Elizabeth's" because that was the name of the original tract of land dating back to colonial times, on which the institution is located. The new name did not remain long on the official records.

WEATHER—Partly cloudy weather tonight and Tuesday.

WORLD FAMOUS

KNOX

REGISTERED MOVEO PROFICIO KNOX NEW YORK.

World-Renowned

HATS

$5

ROSWELLE HATS

Best in the World for

$3

WE ALONE SELL THEM.

Oak Hall Clothing Co.

4th Ave. West and Superior St.

ENCROACHES ON CITY PROPERTY

Ejectment Proceedings Brought Against James McDowell by City.

The city of Duluth and James McDowell are engaged in district court today in a friendly little contest to decide which of them will hear the burden of a contest with the Lakeside Land company over the location of Mr. McDowell's home on Grand avenue, Lakeside.

Some years ago Mr. McDowell bought lot 5, block 88, London addition from the Lakeside Land company, with the understanding that the house at that point was on the lot purchased. Later the city of Duluth bought lot 6, adjoining, as a site for a new fire hall, and has developed since that Mr. McDowell's house encroaches about twenty-nine feet on lot 6.

The suit being heard today is an ejectment proceeding brought against Mr. McDowell by the city. It is merely preliminary to a suit which will very likely to be brought against the Lakeside Land company on account of the error in the location of the house. The outcome of the ejectment proceedings will determine who will take up the issue with the Lakeside Land company.

PENALTY ON UNPAID TAXES.

Laggards Must Pay More on Personal Property Assessments.

The 10 per cent penalty on unpaid personal property taxes went on today and will continue for a month, during which time the county treasurer will continue to collect them. April 1, unpaid personal property taxes will go to the sheriff for collection.

Saturday's receipts were very heavy, many of the corporations, paying heavy taxes, holding out till the last day. Today it was impossible to determine the entire amount paid up to the first of the month, as many of the receipts had not been recorded. The total receipts recorded Saturday were $54,626-88, the sum not including receipts not recorded. Among the latter was the Oliver Iron Mining company's check for about $27,000.

Eminent Physician's Simple Prescription for Suffering Women

"Alpen Seal, 2 oz., Fluid Extract Black Haw, 1 oz., Pure Water, 5 oz. Teaspoonful before meals and at bedtime for a few days before, during and after each monthly period." The cost is trifling and you will be agreeably surprised with the wonderful result.

$25.00

For a

SUIT OR OVERCOAT

Made here in Duluth of good honest, all-wool material; newest cut.

MORRISON,

8 Lake Avenue South.

If you want to enjoy a pleasant evening bring your friends to the

ST. LOUIS CAFE

Music by LaBrosse Orchestra 6 to 8, 10 to 12

Table D'Hote Dinner 75c, including Wine

After Theater Parties Catered To.

J. J. Mornn, 405 Central Ave.

BRANCH OFFICES: A. Jensen, 330 North 57th Ave. West.

CHILDREN ATTACKED

Young Hoodlums Pelt Ely School Sleighing Party With Rocks.

Young Women's Eye Is Cut Open; Arrests May Follow.

Young hoodlums followed a sleighload of school children Saturday night in West Duluth, pelting them with rocks and pieces of ice, and painfully injuring two members of the party.

The party was composed of Ely school pupils, chaperoned by two of the young women teachers. The children drove to New Duluth, and on their return they were met near Sixty-second avenue west and Raleigh street by a party of young men and boys. The young hoodlums followed the children for several blocks, keeping up the bombardment. Miss Agnes Hermley, one of the teachers, was struck in the eye with a rock, and a deep gash was cut on her forehead, which required the attention of a physician.

Minnie Abramson, a little girl pupil, was struck on the body by a rock as big as a man's fist. She was painfully, but not seriously, bruised.

The police were promptly notified, and they have secured the names of several members of the gang. Arrests are expected to follow.

TO REMAIN IN WEST DULUTH

Rev. Arthur Hoag Declines Call From Little Falls.

It was announced by Rev. Arthur Hoag yesterday from the pulpit of the West Duluth Baptist church, that he has declined the invitation to become pastor of the First Baptist church of Little Falls, Minn., and will continue in the service of the West Duluth Baptist congregation.

Rev. Hoag while attending the recent laymen's meeting in Minneapolis received and accepted an invitation to preach at Little Falls. His sermon evidently made a deep impression on the congregation of the Little Falls church, for shortly after his return to West Duluth he received a call from that city.

Much to the anxiety of the West Duluth congregation, for a time Rev. Hoag seriously considered the call. He has been pastor of the West Duluth Baptist church for ten years, and has won the respect of his congregation and many close friends in the western part of the city.

A meeting was held to attempt to dissuade Rev. Hoag from accepting the call, and it is said that he promised to stay if the congregation took immediate steps to complete the church, which has been in process of construction for some time.

The congregation promptly agreed to this. A committee was appointed to take charge of the building work.

Rev. Hoag announced yesterday that he had declined the call, and that the church will be finished this spring. The cost of completing the church will amount to between $1,500 and $1,700. For the past year services have been held in the basement of the church, until the auditorium should be finished.

FAVOR THE BILL.

West Duluth Club Wants Bridge Across St. Louis River.

Secretary George Cruickshank, in accordance with the desires of the West Duluth Commercial club, has mailed to Congressman-elect Clarence B. Miller, a copy of Congressman Bede's bill concerning bridges across the St. Louis river, expressing the club's approval of the bill and asking Mr. Miller's support of it.

The club some time ago wrote to Mr. Bede, asking for a copy of the bill. It was received and read at the last meeting of the club. The bill deals with the building of new bridges and the repairing of old ones across the river, which shall be built or repaired from now on.

The West Duluth Commercial club is very anxious to get such accommodations between West Duluth and Superior. As it is now, the only way to drive to Superior or go by street car, is around by Garfield avenue.

DIPHTHERIA ON DECLINE.

West Duluth is Almost Free of Contagious Diseases.

There has not been a single case of smallpox in West Duluth this winter, where last year there was quite an epidemic. The number of cases of diphtheria is also rapidly decreasing now.

There are a smaller number of cases of diphtheria by half in West Duluth than there was a month ago. In all, it is stated that there are only about twelve cases at present. It is believed that the recent snowfalls aided in abating the disease.

Some smallpox may be expected in the spring, when the logging camps break up, and the men come in from the woods, as it is reported there have been a number of camps afflicted with the disease this winter.

Shots Are Disturbing.

The neighborhood about Fifty-ninth aveue west and Eighth street was startled Sunday evening at about 9 o'clock by four gun shots fired in quick succession. All was quiet after the shots, and no explanation concerning them seems to have been learned. It is thought, however, that someone was annoyed by a noisy cat.

Lehigh Valley Coal

—AND—

Dry Mill Wood for Sale

DRAYING A SPECIALTY.

D. GIBBONS,

2022 WEST SUPERIOR STREET.

Old 'phone 2771——New 'phone 607.

WEST DULUTH BRANCH—217 Fifty-Fourth Ave. N.

West Duluth Briefs.

Rev. Father Lynch of West Duluth went to East Grand Forks yesterday to participate in the funeral there this morning of Rev. Father Greene, formerly attached to the cathedral here.

Miss Lindgren of West Duluth has returned from an European trip of several months duration, during which she visited London, Paris and other continental cities.

Miss Grace Seeley of 823 North Fifty-seventh avenue west is in Minneapolis visiting relatives.

Mrs. Gust Erickson of Zim, Minn., is in West Duluth.

For the alleged striking of Repole Mervitch in the eye, Mike Verreovitch, a Zenith Furnace company employe, was arraigned Saturday in the West Duluth justice court and fined $5 and costs, in all amounting to $13, by Judge Flack. The trouble is said to have taken place in Mike Doyle's saloon Friday evening.

Mrs. Henry Anderson of North Fifty-fourth avenue west returned yesterday from Mankato, Minn., where she visited her daughter.

J. A. Foster of Devils Lake, N. D., after a few days in West Duluth, left for his home yesterday.

Mrs. H. G. Hanson of North Central avenue has as her guest Miss Mable Martinson of Minneapolis.

There will be a meeting this evening of the men's society of Our Savior's Lutheran church at the church.

"Robert Burns" will be the subject of a lecture given this evening at the Asbury M. E. church by Rev. W. H. Eaton of Montecello, Minn.

Rev. Roderick J. Mooney and assisting clergymen will conduct special lenten services every evening this week at the Holy Apostle's Episcopal church.

The furnace at the Zenith Furnace company will not be blown out as reported last week. A few repairs are needed, but these will not be made for some time yet. The furnace is running full blast and is turning out 250 tons of pig iron per day.

Miss Fannie Grace Abrahamson of Superior will become the bride of Benjamin L. Lieberman of Grand Rapids, Minn., on Tuesday, March 9, at the home of the bride's brother, M. B. Abrahamson, 606 North Fifty-seventh avenue west.

Mrs. Bertha Fillatrault, wife of J. A. Fillatrault, died at Eveleth, yesterday afternoon at 3 o'clock, after a month and a half illness, at Dr. More's hospital. Besides her husband, she is survived by two sons. The body will be brought to Duluth for interment.

Rev. S. A. Jamieson returned this morning from Cloquet, where he conducted services yesterday.

Money on hand to loan—No delay; best rates. Scott-Kreidler Co., 315 Central avenue.

E. J. Norberg of Kelsey, Minn., is in West Duluth, visiting friends.

The ladies calendar circle of the Westminster Presbyterian church will meet Wednesday afternoon at the home of Mrs. L. A. Sulcove, North Fifty-eighth avenue west.

The Literary society of the Westminster Presbyterian church will be entertained by a slighride to New Duluth Thursday evening. They will first meet at the church. After the ride they will return to the home of Miss Clara Goodhand, 3919 West Third street.

The last of the games in the Buckley cigar event will be played tonight at the Western Curling rink, between the rinks skipped by Wade and Evered.

Miss Mable Johnson will entertain the choir of the Westminster Presbyterian church at her home Thursday evening.

Miss Mae Winnis is expected home today from Hibbing, where she has been visiting friends for the past week.

Louis Sliger, who has been spending the winter in Hibbing, is in West Duluth, visiting his parents.

Eugene La Force of Albert, Can., is visiting friends in West Duluth.

The new "Victor" records for March are now on sale. Come in and hear them. Two new speeches by Taft. The list comprises both songs and double-faced records. Ten-inch, 60 and 75 cents; 12-inch, $1 and $1.35. On sale at both "Reliance" pharmacy and the Spencer pharmacy.

Watch repairing. Hurst, W. Duluth.

ATTENTION

All members of Maria Antoinette Court, No. 205 of W. C. O. F. are requested to meet at 9:00 o'clock, Wednesday, March 3, at the St. Jean Baptist hall, to attend the funeral of Mrs. Phillip Trumbley.

SHINES SHOES TO HYMN TUNES DURING LENT.

Does the man who shines your shoes play a lilting ragtime tune while he removes the dirt and applies the polish with a rag? The chap who shines shoes in the shoe department of one of the big Superior street stores does not.

When patrons of the store have had their shoes shined they have been entertained by the ragtime melodies the shiner played upon their pedal extremities with the rag. The love of rythm was in his system, and he used to execute merry tunes upon the shoes of his customers. The true sense of reverence is also in his soul; therefore he has, for the time being, stopped the lively ragtime tunes.

Now he is showing his versatility as an artist by rendering more difficult church music across your toe and instep with that shine rag of his.

The shoe shiner is observing Lent. He swore off playing ragtime during the be good season, and until Lent is passed the ragtime tune will be relegated in favor of the more reverential and devotional tune. Old-fashioned hymns and sacred music are being played upon the shoes of customers.

STEPHENSON IS A NEAR-WINNER

Might Have Been Elected If Democrats Hadn't Bolted.

Madison Wis., March 1.—Stephenson might have been elected at noon on the twentieth ballot had it not been for a bolt of all of the Democrats, except V. H. Cady, and all of the Social Democrats. There was not a quorum. The total vote was 54, of which Stephenson received 52, M. J. Cleary 1 and Neal Brown, 1.

MAY ANNUL MARRIAGE

Guardian Says Petre is Incapable of Entering Contract.

Will Begin Suit to Have Matrimonial Venture Declared Void.

George L. Tyler, guardian of Cuthbert P. Petre, will seek to have Mr. Petre's marriage with Mrs. Flo Shaver Rogers of Superior, annulled. The marriage took place at Superior last Thursday afternoon, and when it was brought to Mr. Tyler's attention, he immediately took the matter before the probate court.

Judge Middlecoff and Mr. Tyler had a conference this morning and it was announced that Mr. Tyler would immediately engage an attorney to bring suit to have the marriage annulled. The annulment is sought on the grounds of Mr. Petre's incompetence.

Mr. Petre, who is 60 years of age, is a well known character in Duluth. He and his brother received a fortune from Lord Petre of England on the latter's death, and Cuthbert J. Petre's share was put in the hands of a guardian some years ago, on account of his tendency to squander it all. Mr. Petre is on a maintenance of $60 a month and on account of his irresponsible condition, it is necessary for his guardian to dole the maintenance fund out in sums of $1 and $2 a day.

Mr. Tyler does not believe Mr. Petre is capable of contracting a marriage, any more than he is of entering any other sort of a contract. He is as a child, incapable of handling his own affairs, though hardly a subject for an insane asylum. When he is given the money to make simple purchases of clothing the results are sometimes wonderful to behold.

Mr. Tyler believes the marriage might have serious results. Though it may be a love match, he does not believe any woman can live with his ward, and a divorce would be the result, with a loss of a good portion of Mr. Petre's fortune in alimony. He does not believe the marriage can stand before a court of equity, and he will seek to have it declared null and void immediately.

TO CURE A COLD IN ONE DAY

Take LAXATIVE BROMO Quinine Tablets. Druggists refund money if it fails to cure. E. W. GROVE'S signature is on each box. 25c.

IS WATCHED IN THE EAST

Investors in Duluth Real Estate Interested in Tonnage Tax.

One Firm Instructs Agents Here to Telegraph Developments.

That Eastern investors interested in Duluth regard the proposed iron ore tonnage tax law as a rank injustice, and that they think it is of the utmost importance for the legislature to kill such a law, is evidenced in a letter received this morning by the Whitney Wall Realty company from an Eastern correspondent, a capitalist who is largely interested in Duluth real estate.

The interest with which the matter is watched in the East is shownby the request of the capitalist in question, that Mr. Wall send him a telegram if the proposed measure should be killed in the committee, before getting to the legislature for a vote. Letters along the same line have been received by Duluthians, from invstors in local real estate, who live in the East. That part of the letter received by Mr. Wall referring to the tonnage tax reads as follows:

"The pamphlet on the tonnage tax came this afternoon. it is certainly an able argument of the matter. Do you think the legislature would enact a tonnage tax law, if the committee should report favorably such bill? Would not Governor Johnson veto it if passed by the legislature? If this proposed measure should be killed in the committee, wire me, as it is of great interest to me.

"I have no doubt the United States Steel corporation would build their plant in Duluth in any event, but it would cause other enterprises to hesitate to invest themselves in the hands of a state possessed of so small a sense of justice and fair dealing. The spirit spoken by Mr. Congdon of being back of this plan, viz: to get because you can, without reference to right and fairness, has been manifested before by the Minnesota lawmakers. One instance I recall occurred many years ago when a law was passed repudiating some bonds issued by the state in aid of some railroad. The then governor, John A. Pillsbury, saved the good name of the state by vetoeing the bill."

DIES AS RESULT OF HIS INJURIES

Henry Olson Was Hurt Loading Logs at Deer River.

Henry Olson, who was injured at Deer River last Thursday, while loading logs on a train for the Gibson Lumber company, died at St. Luke's hospital this morning.

Olson was 20 years old and unmarried. The remains are now at Durkan & Crawford's undertaking rooms, and will be shipped to Lindsay, Minn., for interment.

Olson was caught under a falling log, and pinned to the ground before he could escape. He was taken to the hospital last Friday.

THE OLIVE GOLD MINE

Report That New York Syndicate Will Take Over Property.

Wiegand Location Is Also Said to be Changing Ownership.

Milne Center, Ont., March 1.—(Special to The Herald.)—Word comes from Toronto that Maj. W. A. Preston, M. P. P., expects to close a deal whereby a strong syndicate of New York mining men will take over the Olive gold mine a few miles west of here on Little Turtle lake.

If Maj. Preston closes such a deal it will be the best news this region has heard for ten years. The Olive mine has been closed down for nearly that time. It was opened up several years before the shutdown and, with a three-stamp mill, Maj. Preston took out $30,-000 in bullion at a good profit. Some of the richest and most beautiful free gold specimens ever seen in any country came from that mine.

Encouraged by Maj. Preston's work, he and his associates put in a mill with fifteen standard stamps and started in to work more of the ore body than the pure quartz vein, but the grade of ore was too low and cost of operation too great in those days to make a profit with so small a mill. The company lacked capital to enlarge, some of the members got cold feet, and a long shut down has been the result.

The gold bearing zone comprises a wide, slaty dike, cut by a vein of dark quartz from twelve inches to three feet in width, richly impregnated with free gold. The slaty material enclosing the quartz vein is cut and seamed with veinlets and stringers, carrying gold values for a width of nearly 200 feet that should be profitable if milled in large quantities under close management.

The Canadian Northern railway crosses the Olive location just a few rods from the very complete group of camp buildings. Supplies now can be laid down at minimum cost. Ten years ago they had to be freighted in during the winter, 100 miles over the snow by team. In summer they came 200 miles by boat and a dozen miles by wagon road with a couple of transfers besides.

It also is reported that Col. S. W. Ray has committed a big Boston company to the Wiegand property, but the report has not been confirmed. The Wiegand location carries a monster vein of medium grade ore, but has no heavy development. It is close to the old Foley mine, and by rights, should be consolidated with that. There was a report published in the Fort Frances papers that the Foley mine would be reopened this spring, but the agent of the J. C. Foley estate states that nothing definite or conclusive has been decided as yet. The old Foley mine has over 3,000 feet of development; a machinery plant that originally cost $65,000, including a twenty-stamp mill and twelve-drill air compressor; also many thousands of tons of good ore have been reported in sight by reputable engineers. A resumption of work on this pioneer mine would give the district a great boost.

"Australia" Stone and his son are busily engaged in stripping off dirt and testing the ores on their claims at Glenochy, a few miles east of here, where they made such a rich discovery recently. Excitement still runs high over this new find and inquiries are coming from all parts of Canada and many places in the States. Mr. Stone has refused several flattering cash offers for the property.

The Board of Trade Loses Its Barber Shop.

Shepard's Barber Shop

Moves to the Beautiful Store Room,

413 W. Superior St.

Ely Shepard, after nine years in the Board of Trade is compelled by the growth of his business to secure larger quarters.

JANUARY TERM IS AT AN END

March Calendar Will be Taken Up in District Court Wednesday.

The odds and ends of the January term of district court are being cleared away. Two or three court cases were heard this morning and this afternoon the separate maintenance suit of Mrs. Ella C. Smith against John S. Smith was called for trial before Judge Cant. All cases to be disposed of are practically cleared up now and tomorrow will probably be a day of rest before the opening of the March term Wednesday.

The March term will open Wednesday morning, with Judge Cant presiding ove rthe calendar. The grand jurors have been summoned to report at 11 o'clock Wednesday morning and they will go into session immediately after being charged. Their session is expected to be brief. The divorce cases will be heard during the closing days of the week and the petit jurors will report next Monday morning at 8 o'clock.

The grand jurors called for the coming term are as follows: David H. Abell, Herbert Warren, Charles E. DeWitt, Christ Becklinger, Henry J. Kolling, John A. Redfern of Hibbing, William H. Shackel, Guy E. Warren, John B. Adams, Charles Olson, George H. Vroman, F. L. Cowan of Ely, Alex S MacDonald, Daniel McHugh, Martin L. Jenks, John D. Stryker, Julius H. Barnes, Robert E. Carroll, Samuel J. Cusson and Malcolm A. Thornson.

Banquet for Webster.

R. A. Webster, for the past ten years manager of the paint department of the Marshall-Wells company, has left for Montreal, where he will engage in the wholesale coal business. Managers of furteen of the departments of the Marshall-Wells store tendered a banquet to Mr. Webster before his departure for Montreal. The banquet was held at the rooms of the Commercial club. Mr. Webster was presented with a sealskin suitcase and a sealskin traveling bag.

J. M. Gidding & Co.

Have Placed on Sale

Tailored Suits

At Prices Ridiculously Low

Regular $55.00 to $65.00 Suits at **$19.50**

Fine Broadcloths in handsome styles and colors.

Regular $35.00 to $49.50 Suits at **$13.50**

Odd Suits Worth Up to $39.50 at **$6.75**

A few clean-up Suits from different lines.

It Is Just a Final Riddance of the Remaining Winter Suits.

—ALSO—

Evening Coats and Capes Half and Less Than 1/2 Price

These are Imported and American made Garments of Finest Pastel Broadcloths, satin Peau de Cygne lined; **Regular prices $35.00 to $125.00.**

—ALSO—

A few $125.00 values at.....$49.50 and $45.00

All Over the city we have satisfied customers. Why not have you on our list!

MERRITT & HECTER Printers & Binders. Rush Orders a Pleasure 30-32 W. First St.

For Quick Results Use Herald "Wants"

ROOSEVELT SAYS ADIEU

Gives Farewell Luncheon to Members of "Tennis Cabinet."

Thanks Them for Aiding Him During His Administration.

Washington, March 1. — President Roosevelt today gave a farewell luncheon at the White House to the members of the famous "tennis cabinet" and others who have been closely associated with him during the past seven years.

Aside from the distinguished government officials who have served as among the president's chief aides during his administration, and also as his companions at sports of different kinds, there were present men whom the president had made friends with when he was roughing it in the West years ago, and with whom he had gone on numerous hunting expeditions. The occasion was memorable to those who surrounded the president today, and the latter's farewell words were not entirely free from tones of regret if not sadness. The president, in a brief speech, laid emphasis on the point that no administration had given its chief more loyal service, and he stated that he believed that the country had never had a more devoted set of public servants than those men through whom, he said, most of the work of his administration had been accomplished.

The president, in his remarks following the luncheon, said:

Roosevelt's Remarks.

"Gentlemen—You are here nominally as members or to meet members of the "tennis cabinet"—that is, as men with whom at tennis, or hunting, or riding, or walking, or boating, I have played; with whom I have been on the round-up, or in the mountains, or in the ranch country. But really, as you know, you are not here for that reason at all; you are here because you are the men, and because you represent the men, with whom I have worked while I have been president.

"No administration has ever had finer or more loyal service than you have given, and I do not believe this country has even had an abler or more devoted set of public servants. It is through you and those like you that I have done the major part of what has been accomplished under this administration. Moreover, in a vast number of cases the doing of the work itself has been your only reward. The credit has come to me, to the chief of the administration. For exactly as men like to symbolize a battle by the name of the commander, so they like to symbolize an administration by the man at the head, forgetting that the immense majority of his acts can be done only through others and that a really successful administration, successful from the standpoint of advancing the honor and the interests of the country must be managed as ours has been, in a spirit of the most loyal association and partnership. There are many others like you whom I would have given much to bring here today, but there wasn't room enough; and so I have brought you here partly for your own sakes, but primarily as representing thousands of other workers; as representing all good, faithful, fearless public servants, who strive their best to do what the public need demands and who, in the last analysis, stand all on the same level when judged by that supreme test which takes into chief account the spirit of the service rendered.

Work Well Done.

"Whether a man is a cabinet minister a bureau chief, a marshal, an Indian agent, a forester, a letter carrier, a member of the life saving service, a clerk in a department, or a workman in a navy yard, or whether he holds one of 100 other positions, makes not the slightest difference if he puts his heart and his soul and his mind into his work, and is content to accept as his chief reward the satisfaction that comes from knowledge that the work has been well done."

Those present at the luncheon were: The French ambassador, Secretary Bacon, Justice Moody the postmaster general, Secretary Loeb, Solicitor General Hoyt, Assistant Secretary O'Loughlin, Assistant Secretary Winthrop, Assistant Secretary Satterlee, Assistant Attorney General Woodruff, Assistant Secretary Phillips, Comptroller Murray, Commissioner Leupp, Commissioner Neill, Commissioner Smith, Commissioner Mellhenny, J. C. Rose, Henry L. Stimson, Lyman M. Bass, Gifford Pinchot, James B. Reynolds, W. W. Heffelfinger, Capt. Luther S. Kelly, "Yellowstone Kelley," whom the president first met on the Little Missouri, at present an Indian agent in Arizona; W. W. Sewall, the president's old guide; Capt. Seth Bullock, Commissioner Keefe, Dr. Henry S. Pritchett and John Abernathy.

Fatness Reduced

An absolute and perfectly harmless remedy for excessive fatness is to be found in Marmola Prescription Tablets. One tablet after each meal and at bedtime will produce truly wonderful results. Large case at your druggists or from The Marmola Company, Detroit, Mich., for 75 cents.

CHATTELS AND SALARY LOANS

MONEY TO LOAN in any amount on household furniture, pianos, horses, wagons and personal property of all kinds at the Lowest Rates in the City.

Don't forget to call at 430 MANHATTAN BLDG., before you make a loan elsewhere and get our rates and become convinced that we will save you money.

Duluth Mortgage Loan Co.,

430 MANHATTAN BLDG.

Zenith 'phone 1598-D. Wm. Horkan, Mgr.

A Profitable Exchange.

Mr. Ward Grow, owner of a big oragne ranch in San Bernardino, California, has recently sold it, and removed to the Isle of Pines.

He says that the advantages of the Island over California are very marked in the fruit business. The Island has no frost, and no need for irrigation. It is close to market, and has water transportation. The climate and soil are ideal. Yet land can be had on the Island for about one-twentieth of California prices. We are still selling personally selected lands for $40 an acre.

Shepherd & Chandler,

200 Manhattan Bldg.

MUSIC EVERY NIGHT AT THE Temple Roller Rink

2nd Ave. East and Superior St.

Prompt and Good!

We do Good Printing Promptly; Original, New Ideas; Something that will please. Try us.

MILLAR PRINTING CO. Duluth 'Phone 1604.

Mix for Rheumatism

The following is a never failing recipe for rheumatism. To one-half pint of good whiskey, add one ounce syrup sarsaparilla and one ounce Toris compound, which can be procured of any druggist. Take in teaspoonful doses before each meal and before retiring.

The Beautiful "Smart Set" and "Nemo" Corsets

A Most Interesting Demonstration and Sale

If you come and let Miss Virginia Meyer show you the 1909 models in the famous "Nemo" and "Smart Set" Corsets, you will have Fashion's latest word on this important subject—**the Corset.**

"Smart Set" Corsets—$5.00 to $12.50

The new "Smart Sets" are marvels of slender grace—long and willowy; but they're as comfortable as an old shoe, whether you are standing or seated. And there's a wonderful new model for **stout women.** Smart Sets cost half as much as French corsets and wear twice as long.

Nemo Self-Reducing Corsets—$3 to $10

There are no longer any "fat women"—not, at least, where the Nemo Self-Reducing Corset is known—and that's **about everywhere.** The 1909 models reduce more wonderfully than ever—the back and hips as well as the abdomen. And there's now a model for every possible type of stout woman.

FOR SLENDER FIGURES—The graceful "Willow-Shape"—$5.00; the charming "Military Belt"—$3.00; the **svelte** and Frenchy "Swan-Shape"—$2.00 and $3.50; and that marvel of rest and comfort for tired women, the Nemo "Back-Resting" Corset—$3.50.

Every Nemo does something for you that no other corset can do—**there can be no substitution.** Every woman should know all about Nemos, and now's the time to learn "how to be comfortable though stylish." Talk to Miss Virginia Meyer about it.

Freimuth's

Silk Headquarters of the Head of the Lakes.

Superior Street—Lake Avenue—Michigan Street.

PIGEONS LOOK OVER MAYOR'S OFFICE—MAY LOCATE THERE

Two pigeons made a preliminary survey of Mayor Haven's office this morning, with a view to establishing headquarters there during the nesting season.

Every year for the past three seasons, about the first day of March, these same birds begin looking around for a place to nest, and the first place their eyes light upon is the mayor's office.

They await their opportunity, and the first day the window is open they alight upon the sill, look carefully about the room, and if there is no movement on the part of persons inside, strut across the sill, hop on to the nearby radiator, toast their feet there for a while, and then circle around the office, alighting upon desk and tables in carrying on their inspection.

This morning they carried out their usual program, and, after completing their survey, flew out the window. Usually they decide to build their home on the outside of the building, at the end of a long window sill, and probably will occupy the old site again this year, for the mayor says there isn't any place for live squabs in his office.

UNIONS ARE BEHIND MOVE

Agitation Against Japs Comes From California Laboring Men.

William H. Denham, with the D. G. Culter company, who has returned from a trip to California and Pacific coast points, says that as far as he could observe, the agitation against the Japenese in California and other parts of the Pacific coast, originated with the labor unions of the cities.

Mr. Denham says he found little opposition to the Japanese from the farmers of California. The members of the labor unions are bitterly opposed to the immigration of the Japs, for the reason that they will work for a less wage than that received by the white man, and the laboring men believe that this will result in the lowering in the wages received by them.

From what Mr. Denham observed, he says the agitation was not as general as some of the reports would lead the people outside of California to believe. In Vancouver, B. C., it was the unions that raised the cry against the Japanese and the Hindus, and Mr. Denham says the cry against the coming to the coast of the Japs on the American side, emanates from the ranks of labor circles.

Mr. Denham says the question is an important one upon the coast, but outside of the cities it is not attracting the attention that is generally believed.

NOTICE!

LICENSED TUGMEN

Will meet at 504 Manhattan Building, Tuesday Eve., March 2nd.

ALBERT JONES, Secretary.

Yale Captain Talks.

At the boys' meeting in the Boys' Department yesterday Sherman Coy, who was captain of the Yale football team in 1904, gave a splendid talk to the boys. Mr. Coy is well known throughout the country because of his ability as a football player. Last fall he went East to coach his brother who has been chosen Yale's captain for next year.

To the boys who heard him, Mr. Coy gave some good advice saying that character was the winning quality in every branch of life. He said that habit was what made character, good habits making good character, and that bad habits bad character.

HENRICKSEN JEWELRY CO.

330 West Superior Street, Duluth.

Tuesday, March 2nd, 1909, tomorrow only, we will offer to the public any article in our store that retails for $1.00 for 35c each. This will give you—

Any $1.00 Sterling Silver Spoon for	35¢
Any $1.00 Cologne Bottle for	35¢
Any $1.00 Tooth Brush, Nail File or Cuticle for	35¢
Any $1.00 American Watch for	35¢
Any $1.00 Dressing Comb for	35¢
Any $1.00 Cut Glass piece for	35¢
Any $1.00 Russian Iron piece for	35¢
Any $1.00 Sterling Silver article for	35¢
Any $1.00 Bill or Coin Book for	35¢
Any $1.00 Alarm Clock for	35¢
Any $1.00 Elephant for	35¢
Any $1.00 Beauty Pin set for	35¢
Any $1.00 Barrette or Veil Pin for	35¢
Any $1.00 Lace Pin or Brooch for	35¢
Any $1.00 Cuff Links for	35¢
Any $1.00 Scarf Pin for	35¢
Any $1.00 Hat Pin for	35¢
Any $1.00 Shell Back Comb for	35¢
Any $1.00 Child's Cup for	35¢
Any $1.00 set of Plated Spoons for	35¢
Any $1.00 Napkin Ring for	35¢
Any $1.00 Embroidery and Manicure Scissors for	35¢
Any $1.00 Thimble for	35¢
Any $1.00 Emblem Pin for	35¢
Any $1.00 Lapel Button for	35¢
Any $1.00 plated Cream Ladle for	35¢
Any $1.00 Marmalade or Jelly Spoon for	35¢
Any $1.00 Gent's plated Watch Chain for	35¢
Any $1.00 Child's Silver Bracelet for	35¢
Any $1.00 Child's solid Gold Ring for	35¢
Any $1.00 Fountain Pen for	35¢

Limit—Two articles to each person.

Tickets will be handed you as you enter the store that will allow you to buy at the discount prices.

MAY REOPEN OLD FIGHT

Lake Unions May Make Stand for Recognition This Year.

Vessel Owners Will Not Retreat From Open Shop Policy.

What are the marine engineers going to do in regard to the policy of the open shop on the vessels of the Great Lakes?

At the present time the above question is the subject of a great deal of discussion in marine circles. Some people who have watched the vessel situation closely, are asking whether there will be any labor trouble upon the Great Lakes the coming season.

Last season the members of the affiliated seamens' unions knew they had no chance to force the vessel owners to maintain restrictions against non-union labor. There wasn't enough work to make an effort of this kind effective. The question being asked in marine circles at the present time, is whether there will be an effort made to have union rules observed upon the lake vessels this year.

Many well informed men believe that there will be a fairly good season on the Great Lakes. They base their opinion upon the fact that the ore from the lower lake docks is being disposed of very rapidly. It is said that the reduction in prices of steel by the United States Steel corporation has resulted in greatly increased orders from manufacturers. It is further reported here that vessel owners are planning for a heavy season.

It is said that the lake captains are being asked to sign contracts in which they are asked to assist in the maintaining of the open shop. It is also said that some of the captains have returned the contracts, with the statement that they will not lend any assistance in such an attempt to enlist their services in the open shop movement.

The cooks, wheelsmen and deckhands, an affiliated union, despite the fact that the open shop was enforced against them last season, have maintained their unions, have paid their dues, and have held their regular meetings. Some men upon the inside of marine circles, take this to mean that organized lake labor has not abandoned the attempt to enforce union rules upon the lake vessels.

There would have been little difficulty last year in securing deckhands, wheelsmen and cooks. Labor was plentiful last season, and under the circumstances the union men would have stood little chance of fighting the issue of the open shop. This year, according to the opinion in marine labor circles, an increased demand for men may result in an attempt to secure enforcement of union rules.

Those who have followed the situation from the standpoint of the employe, profess to believe that the outcome of the open shop movement will depend solely upon the demand for labor upon the part of the vessel owners. They believe that if there is a strong demand for labor, and the unions believe they will have some show of gaining their point, there may be a renewal of the old fight.

The vessel owners have no intention of retreating from their stand adopted last year, and if the unions feel equal to meeting the issue by demanding that their unions be recognized, there will probably be a reopening of the conflict between the vessel owners and the unions.

CITY BRIEFS

Monotype Composition.
Quick work by Thwing-Stewart Co.

Go to Washington.

Mr. and Mrs. John A. Healy of Hibbing passed through the city yesterday on their way to Washington to attend the inauguration ceremonies. Before returning to Minnesota they will visit Bermuda, returning home about the first of April.

Capt. Lewis in Panama.

Capt. R. T. Lewis, who is now in the South, will return home about March 20. He is now in Panama, having gone there from New Orleans.

Cole Inspects Mine.

According to a dispatch from Ely, Nev., Thomas F. Cole of Duluth has been making an exhaustive inspection of the Giroux mine, a property now controlled by the Cole-Ryan people.

Divorce Suit Continued.

The divorce suit of Mrs. Minnie Cargill against John Cargill was again continued Saturday when brought in district court for a hearing.

Carpenter Case Appealed.

Attorney Rock, acting for Carpenter Bros., proprietors of a saloon at Oneota, convicted in municipal court of selling liquor to minors, this morning took an appeal from the decision of the lower court, and furnished the necessary bonds for his clients. The Carpenters will appear before the council tonight and try to show cause why their license should not be revoked, because of the offense charged.

Dog Had Fits.

Patrolman Mason shot a dog on Superior street this morning, between Sixth and Seventh avenues west. It was throwing fits on the sidewalk, greatly to the alarm of passersby. It is believed the animal had been poisoned.

Company Files Answer.

The Alger- Smith Lumber company today filed with Clerk Thomas H. Pressnell of the federal court its answer to the case brought against it some time ago by Arthur L. Gibbs, guardian for Clara J. Gibbs. The case, which involves lands worth over $8,000, will be brought up at the next term of court.

Mission Society Will Meet.

The regular meeting of the Home and Foreign Mission society will be held Tuesday afternoon at 2:30 at the home of Mrs. J. W. Preston, 2509 West Second street.

Meeting of Women's Council.

The Women's council will meet at the public library Friday morning, March 5, at 10 a. m.

New Wall Paper.

A beautiful line of exclusive patterns now on view at Engels' Art store.

Was Carrying Revolver.

N. D. Sukkold was brought to the county jail from Eveleth today to serve forty-five days for carrying concealed weapons. He had a 32-calibre revolver in his possession when he was arrested.

John Johnson Funeral.

The funeral of John Johnson, who died Saturday at the family residence, 106 West Fifth street, will be held Tuesday afternoon at 2 o'clock. Interment will be in Park Hill cemetery.

Married Sixty-nine Years.

James V. Watson, Jr., of Duluth, Saturday wired congratulations to his father and mother upon the sixty-ninth anniversity of their wedding. Both of the old people are 91 years of age. They were married in Philadelphia sixty-nine years ago, and have resided there practically all their lives.

Fire Hall Sold.

The fire board met Saturday afternoon at the city hall and accepted the bid of $750, submittede by J. F. Maloney, for the old Park Point fire hall. The building will probably will be removed from the lot.

Became Abusive.

Bert Hall tried to enter the Bijou theater last evening while in an intoxicated condition, and when the officer at the door told him to stay outside he became abusive, and began to cuss roundly. He was arrested, and was fined $5 and costs, a total of $5, in police court this morning.

PERSONAL

E. C. Alstead, W. P. McMillan, Max Shapiro and August Anderson of this city and Fred B. Rossom of Virginia left yesterday for Mexico and a trip through the mining regions of the Southwest.

A. E. Pfremmer of Hibbing is at the St. Louis.

S. H. Date and wife of Floodwood are at the St. Louis.

G. S. Bolton, J. A. Vandyke, W. J. Stock and P. L. Ranquist of Coleraine are at the St. Louis.

W. F. Lawrence of Two Harbors is at the St. Louis.

Madame Bolin left today for Chicago and New York.

A. M. Fenton, Northwestern freight and passenger district agent for the Omaha railroad, is confined to his home by illness.

Mrs. John Kleitsch, who has been visiting in St. Paul for the past six weeks, has returned to her home at 324½ East Fifth street.

DIVORCE ACTION IS DISMISSED

Husband Files Bond to Keep Sober and Support Wife.

A stipulation was this morning filed dismissing the divorce action of Augusta Ramstad, aged 28, against Charles Ramstad, aged 36 years.

The dismissal was granted on the condition that the plaintiff live with her husband, he agreeing not to abuse her, or use intoxicating liquor. As security for this agreement he is to deposit with the court the sum of $500. The defendant also agrees to pay his wife $25 a week for the support of the family, and allow her the dividends from $2,400 worth of stock in the American Heating company, by which company Ramstad is employed as foreman.

The suit was brought in court last October by Mrs. Ramstad on the grounds of cruelty and abuse. They were married in Superior on Oct. 6, 1896, and have one son, Leroy.

At the time the suit was filed, an order detaining service of summons was denied, and the decision was carried to the supreme court, where it is now pending. The dismissal of the action will, however, bring an end to this.

Overloading of Horses.

To the Editor of The Herald:

Referring to your articles of recent date and the letters that have appeared from time to time as to the overloading of horses on our avenues, and the suggestion from some one that an ordinance should be framed specifying what is, and what is not, overloading, I think it will interest you to know that in Massachusetts they are of the opinion that the conditions vary so widely as to the amount of work even horses of the same weight can perform, that they deem it advisable there to frame their ordinances upon the lines that what shall appear to three or four intelligent observers to be a case of overloading shall be considered such, if witnesses are willing to testify to that effect in court; or, as the Humane Education society words it, "It is perfectly evident then, I say, that the highest and best evidence which any court or jury can ask or possibly obtain in a case of overloading, overworking or overdriving, is the evidence of the horse himself as interpreted by those present when the cruelty is inflicted." In these snowy times the need of some drastic measure is so apparent that I trust the laudable efforts your paper is making may be productive of early results. Yours respectfully,

AN OBSERVER.

Duluth, March 1.

TOO LATE TO CLASSIFY

One Cent a Word Each Insertion—No Advertisement Less Than 15 Cents.

WANTED—A CHAMBERMAID AT THE West hotel, 1915 West Superior street.

SITUATION WANTED—WASHING AND ironing by the day. Mrs. Gatewood, 126 East Second street.

SITUATION WANTED—YOUNG COLored girl would like place to assist with light housework. 126 East Second street.

FOR RENT—THREE ROOM FLAT, modern, except heat, one block from high school. J 59, Herald.

WANTED—2 FIRST-CLASS PLUMBers. Apply 501 Providence building.

FACE AND SCALP TREATMENT—Switches, puffs. Janes. M. Kelly, opposite Glass block.

MARRIAGE LICENSES.

Thomas Benson and Bargheld Engen, both of St. Louis county.

BIRTHS.

TOIVONEN—A son was born to Mr. and Mrs. J. W. Toivonen of 128 South Sixty-third avenue west, Feb. 19.

BERG—A son was born to Mr. and Mrs. William Berg of 2328 West Sixth street, Feb. 14.

MARCHILDON—A daughter was born to Mr. and Mrs. John Marchildon of 2615 West Huron street, Feb. 23.

STAFFORD—A son was born to Mr. Mrs. J. F. Safford of 920 West Fourth street, Feb. 22.

HILL—A daughter was born to Mr. and Mrs. Carl Hill of 2714 Helm street, Feb. 21.

DEATHS.

CARLSON—Albin Carlson, 24 years old, died at St. Luke's hospital, Feb. 27.

CALBERT—William Calbert, 63 years old, died at St. Luke's hospital, Feb. 18.

SULLIVAN—Michael L. Sullivan, 20 years old, died at St. Mary's hospital, Feb. 26.

BUILDING PERMITS.

To David Adams, frame dwelling on West Second street, between Twenty-fourth and Twenty-fifth avenues	$1,500
To J. E. Bowers, brick addition to store building on West Superior street between Fifth and Sixth avenues	500
To Phillip Marion, frame cottage on Fifty-third avenue west, between Main and Nicollet streets	500

SUPERIOR NEWS

SUPERIOR MAY GO DRY

No License Issue Will Be Raised at Spring Election.

As a result of the anti-saloon day held in Superior yesterday, the Ministerial association met this morning at 10:30 o'clock in the public library and decided to bring out at the spring election a no-license issue.

In order to get this issue on the ballot, a petition advocating that no saloons in Superior be granted licenses, must be circulated and receive 10 per cent of the signatures of the voters of the city. The movement will then become an issue of the campaign.

Five members of the Anti-saloon league spoke from the pulpits of Superior churches yesterday, and inaugurated the no-license movement, which apparently took root, for the Ministerial association lost no time in meeting and launching an issue for the coming campaign.

This is the first time in many years that such a strong prohibition wave has swept Superior. The Anti-saloon league field day program of yesterday was as follows: In the morning Supt. U. G. Humphrey of the Anti-saloon league occupied the pulpit at the Hammond Avenue Presbyterian church; J. I. Sedar, Eau Claire, spoke at the Cumming Avenue M. E. church; J. F. Barker delivered an address at the Fifty-ninth Street M. E. church; A. H. Zechial talked at the Pilgrim Congregational church, and Knute Hill spoke before a union meeting of the Swedish Methodist and Swedish Baptist churches at the Swedish mission.

Tuberculosis Exhibit.

W. C. Lounsbury, president of the Superior Anti-tuberculosis society, who returned from Madison yesterday, says that the state tuberculosis exhibit is scheduled to come to Superior some time early this spring.

Ashland Defeated.

The Blaine basket ball team defeated the team from Ashland Saturday evening in the Blaine high school gymnasium by a score of 46 to 22 points.

Lenroot Goes to Washington.

Congressman-elect I. L. Lenroot left Saturday evening for Washington, where he will take the oath of office next Thursday. He will remain in Washington to take part in the special session of congress, which convenes on March 15.

No Debate This Year.

There will be no debate this year between the Duluth Central high school and the Blaine high school of Superior. The chief reason for calling off the event is said to have been the postponing of the Duluth-Pine City debate. This would make it necessary for the Duluth high school to drop either Pine City or Superior.

Camp Opens July 17.

Notice has come to Superior that the Third regiment of the Wisconsin National Guard to which Company I of Superior belongs, will go into camp at Camp Douglas on July 17.

ADDITIONAL SPORTS

BASKET BALL GAMES.

Interest Increasing in the Series Between School and Teams.

Interest in the Interscholastic basket ball series is increasing with each weeks' games.

The games this week will be played on Wednesday and Friday afternoon at 4:30. Wednesday, Washington and Endion and Emerson and Jefferson teams will meet. Friday afternoon, the Jackson and Endion, and Jefferson and Nettleton teams will come together.

The standing of the teams follows:

	Won.	Lost.	Pct.
Emerson	3	0	1.000
Washington	2	0	1.000
Franklin	2	1	.667
Jackson	1	1	.500
Endion	0	2	.000
Nettleton	0	2	.000
Jefferson	0	2	.000

In the high school series the Freshmen, Juniors and Seniors are tied for second place. Tuesday afternoon at 2:30 the Freshmen and Seniors will play and on Friday evening at 8 o'clock the Juniors and Seniors will play. The winning team in this week's games will play a series of three games with the Sophomore class to decide the championship of the school.

FIGHTING TO ENTERTAIN.

Chicago, Buffalo, Detroit and Cleveland Want Next Bowling Meet.

Pittsburg, March 1.—Bowler from Toledo, Pittsburg and Western Pennsylvania are the attraction for the first day's session of the ninth annual tournament of the American Bowling congress, now being held at the Duquesne Gardens.

Already the political aspects of the ninth tournament are being vigorously discussed. Quite a change in the list of officers of the congress is anticipated, although a number of the high offices are to be strongly fought for. One of the most important features, however, is the next place of meeting. Chicago, Buffalo, Detroit and Cleveland are bidding for the hoonr Chicago, apparently is the favorite, but it is said, would rather have the meeting two years hence.

DISTRIBUTES UNIFORMS.

Catcher "Billy" Sullivan Performs First Official Act as Manager.

Carlin, Nev., March 1. — Catcher "Billy" Sullivan performed his first official act as manager of the Chicago American league baseball club on the train yesterday. He indicated to his team mates that he is to be Fielder Jones' successor by distributing a part of the uniforms that will be worn by the team. He had not acted in any official capacity before this, but probably will lead the club if Jones does not return at once.

The "White Sox" special entered California today and will arrive at Sacramento this afternoon. The first division team will proceed to San Francisco, bit the second will change at Sacramento for San Diego.

Gidding Back From East.

Nathaniel Gidding of J. W. Gidding & Co., returned yesterday after a month's absence in New York where in company with J. M. Gidding he has been completing the spring purchases for their stores in Duluth and Cincinnati.

Mr. Gidding returns fully satisfied with his work. "Manufacturers were anxious to see us," he says, "as we are large buyers. The success of our Cincinnati store having been phenomenal places us in an enviable position to control the exclusive lines of ladies' wear for both cities. J. M. Gidding spends the most of his time in New York now and is ever on the alert for the new things as they come out. Our stocks this season will be the largest we have ever carried and that the largest at the Head of the Lakes. The women of Duluth have been taught to expect much of the Gidding store, but this season will surpass all past showings."

Spring Fashions for 1909

Correctly Portrayed

The store is gradually changing from the sombre garb of winter to the freshness and beauty of spring. This, of course, cannot happen in a day or a week, but prepare to enjoy the greatest fashion banquet in our history, commencing tomorrow. Every element that has brot this great business to its present success has been combined to make this year the greatest of its thirty-eight predecessors. Altho our lines are as yet far from what they will be, the showing for tomorrow and the coming week will eclipse our greatest displays thus early in the season.

Man Tailored Suits

$25.00 to $65.00

The world's foremost designers of fashions, responding to the exacting requirements of our critical and exclusive clientele, have given a notable impress of refinement and elegance to the modes which are now being exhibited here for your inspection—a broad and comprehensive diversity of styles and fabrics without being bewildering, with the doubtful element eliminated, varied enough in effects and designs to be thoroly representative of all that is new and desirable in the world of fashion.

CUSTOM TAILORING NOW THE VOGUE

Among the lines recently selected by our Mr. E. A. Silberstein, while in the markets, were replicas of the product of a fashionable custom tailor.

When we say custom tailoring we mean that every part of the Suit designated as such has been made by man tailors.

There has always been a distinctiveness and an individuality about S & B. garments. Those who wear them have the assurance that they have a smart appearance; that they are better drest.

Exclusiveness characterizes these new custom tailored lines—just as tho each individual suit was made to measure.

Tone, individuality and quality are thus assured to women who prefer suits of this character.

And the prices! Just about half what these specially constructed lines cost in the ordinary way.

We believe that this new departure will be welcomed by many of our patrons.

Free Fittings of Redfern Corsets

Mrs. L. G. Stebbins, the corset specialist, will be with us until Wednesday evening. If you value expert service, come tomorrow or Wednesday.

Silberstein & Bondy Co.

SAVE TIME!

Telephone your want ads. to The Herald. The rates are the same, and we will mail you a bill after its insertion.

BOTH 'PHONES, 324.

READ MAGAZINES? THEY ASK JURY

Standard Oil Lawyers Alert for Muck-Raking Influences.

Chicago, March 1.—"Do you read the magazines?"

This was one of the questions on which counsel for the Standard Oil Company of Indiana laid stress when the task of securing a jury for the retrial of the $29,240,000 case was resumed. Other questions were:

"Have you ever worked for the government?"

"Would you be willing to decide this case on what you have read if you had the power to do it?"

"If you are selected as a juror will you give us a square deal?"

Five jurors tenatively accepted by government Saturday were rejected by the defense.

COPPER STOCK MARKET IS UP

Boston Shares Have a Good Advance During the Day.

Copper stock were advancing during all of a busy session in the market, today. Bullish sentiment prevailed and the favorite issues were eagerly bought.

An advance of ⅛c in the price of all grades of copper metal had a strengthening effect on the market.

North Butte opened at $70, advanced to $72.50 and closed at $72 bid and $72.25 asked. Amalgamated opened at $69.12½, declined to $69, rallied to $71.25 and closed at $71 bid and $71.12½ asked.

Greene-Cananea opened at $10, advanced to $10.25, and closed at $10.12½ bid and $10.25 asked. Butte Coalition opened at $23.50, advanced to $24.37½ and closed at $24 bid and $24.25 asked. Calumet & Arizona opened at $99.75, advanced to $105, declined to $103.50 and closed at $103.50 bid and $105 asked.

Giroux opened at $8.25, advanced to $8.50 and closed at $8.37½ bid and $8.50 asked. Superior & Boston opened opened at $14.75, advanced to $15.75 and closed at $15.50 bid and $15.75 asked. Anaconda opened at $40.87½, advanced to $42.25 and closed at $41.87½ bid.

Superior & Pittsburg advanced from $15 to $15.37½ and closed at $15.12½ bid and $15.50 asked. National sold at 60c and 63c and closed at 61c bid and 63c asked; Butte-Montana at 37c and closed at 37c bid and 40c asked; and Cactus at $1.12½ and closed at $1.12½ bid and $1.37½ asked.

Globe sold at $5.62½ and closed at $5.25 bid and $5.50 asked. Cordova, the new company which is to operate Globe Consolidated and Eureka properties, is being quoted here now. It was $2.12½ bid and $2.37½ asked. This is for $2 paid stock. The capital of the new compay comprises 300,000 shares of a par value of $10. Full paid Globe shares exchange share for share for full-paid Cordova, and $2 paid Globe share for share for $2 paid Cordova.

Denn-Arizona was inactive and closed at $3.25 bid and $3.50 asked; Calumet & Sonora $13.50 bid and $14.25 asked; Butte & Superior at 99c bid and $1.12½ asked; Red Warrior at $2 bid and $2.25 asked; Mowitza at $1.12½ bid and $1.37½ asked; Carman at $1.52½ bid and $1.87½ asked; Savanna at $2.12½ bid and $2.37½ asked; Butte-Ballaklava at $16.12½ bid and $17 asked; Copper Queen of Idaho $1.37½ bid and $1.62½ asked; Cliff at $1.02½ bid and $1.87½ asked, and Chief Consolidated at $1 bid and $1.25 asked.

Black Mountain sold at $1.87½ and closed at $1.75 bid and $1.87½ asked.

* * *

Walker's copper letter in Saturday's Boston Commercial said:

"Copper is lower, and there is almost nothing in sight upon which to base the relief that there will be an early improvement in the metal market. Lake is 13 to 13¼ cents and electrolytic is 12¾ to 13 cents a pound. Odds and ends of speculative lots of copper are being offered quite freely and are helping to depress prices. Only a few of the producing interests are betraying their anxiety by soliciting consumers for bids. The domestic buying demand is almost nil, but foreign consumers, attracted by the low prices, are beginning to buy moderately.

"The statement issued two weeks ago by the Copper Producers' association, though it brought some encouragement for the moment, has had the effect of robbing the trade of what little cheer and confidence it possessed. Analysis of the statement brings to light the fact that altogether there must be very nearly 300,000,000 pounds of surplus copper in the world, and that it is rapidly increasing, it showed a surplus of 144,000,000 pounds in this country, and made it clear that the accumulation was growing steadily. As the foreign visible supply is known to be around 125,000,000 pounds, we are brought face to face with the fact that copper production is exceeding consumption, a condition that spells continued depression in the metal market.

"Bad as the situation appears, there is as yet no good reason why any one connected with the copper producing industry should be discouraged. Much worse conditions have existed at three different times in the past, and in each instance the return of prosperity came so quickly that it surprised even the most optimistic. This 'awful copper surplus' amounts to only two months' production, for the mines of the world are now putting out about 5,000,000 pounds of copper daily, Sundays and holidays included. The moment that the real business revival makes its appearance every copper consumer in the world will insist upon buying enough to cover its full requirements for three months or more in advance, and, presto! the copper surplus will be gone in three days, and the market will be 2 or 3 cents higher. This will surely happen—possibly within a week or two; certainly within two or three months.

"The factor in the situation which is causing the most uneasiness is the very rapid growth of production. Unless the low price of the metal forces some curtailment, the mines of America will put out 125,000,000 to 150,000,000 pounds more copper this year than they did last. These figures astound one at first glance; but really they represent less than the amount now required to keep up the normal 10 per cent annual growth in production. Unless the other industrial activities of the world are halting, therefore, there will surely continue to be a market for all the present and prospective copper production."

THOMAS WILL SUCCEED BLANCHE

J. I. Thomas, general freight agent of the Northern Pacific railroad at Duluth, has been appointed general agent of the road here, succeeding T. E. Blanche, who has been general agent of the road here for a number of years. No definite date has been set for Mr. Thomas' appointment to become effective.

Lincoln Committee Meets.

At the dinner held at the Commercial club today the Duluth committee of the national movement to make a national park of the birthplace of Abraham Lincoln was organized, W. H. Smallwood was made chairman of the committee and A. B. Siewert secretary and treasurer. About fifteen members of the Duluth committee were present at the dinner and business meeting.

The members of the local committee will endeavor to raise funds from the citizens of Duluth, as other local committees are doing in various cities of the United States, the money being sent to the treasurer of the national committee. The work of collecting contributions to the movement will be taken up immediately.

Forgery is Charge.

J. H. Ralph of Minneapolis was this afternoon arrested charged with forging a check for $20, which he is claimed to have cashed at the St. Louis County bank in the West end.

The check, which was made out on the Union States Bank of Minneapolis, was signed by J. MacIntosh, who, if such a person exists, is unknown to the local police. Ralph before attempting to cash the check got Alfred Olson, a West end tailor, who is an acquaintance of his to endorse it for him. The check was returned from the bank.

NEWS OF THE NORTHWEST

WILL GIVE MUCH WORK

Power Concern at International Falls to Employ Many.

Pulp Mill to Create Ready Market for Much Spruce Wood.

International Falls, Minn., March 1.—(Special to The Herald.)—As more becomes known regarding the plans of the great power company that is to develop the water power and its allied industries, it becomes evident that this is to be one of the great industrial centers of the Northwest.

The benefits to be derived from the location of the proposed plants here are becoming rapidly recognized and the evidences of a boom are already in the air.

The story recently printed in The Duluth Herald, giving the plans of the Minnesota & Ontario Power company relative to the immense pulp and paper mill to be installed here, was read with wide and lively interest in this section.

It is expected that the power dam, which is in course of construction, and which will develop 30,000 horsepower, will be completed in the spring of 1910, at which time it is also planned to begin the manufacture of news print paper. It is estimated by the engineers that one-half of the power developed will be used for the manufacture of paper and pulp.

To Make Much Paper.

The plant here will have a capacity of 600,000 tons of paper a year and will be able to supply one-sixth of all the paper used by newspapers in the sixteen middle states. This territory is forced at present to buy large quantities of news print paper in the New England states each year. The plant will operate eight machines, double the number now in use at any western mill, and two-thirds of the number used at the largest mill in America.

It is figured that it will require the enormous amount of 100,000 cords of pulpwood each year to feed this immense plant, which, put into cars with an average capacity of 10 cords would make 10,000 car loads of pulp spruce which will be required, or the product from 10,000 acres of forest lands. This exceeds the amount used by nearly all of the paper mills in the entire state of Wisconsin, and serves to give a splendid idea of the magnitude of the plant to be located here, as the state of Wisconsin is noted for its paper manufacturing industry.

RAILROAD MEN INTERESTED

In Bill Before Legislature Defining a Full Train.

Brainerd Minn., March 1.—(Special to The Herald.)—Local railroad men are considerably interested in the bill now pending before the Minnesota legislature defining a full train and requiring additional train when the given number of cars is exceeded.

The bill makes forty cars full freight train and when more than that number of cars is in one train there must be one or more additional brakemen, or firemen employed. A well known freight conductor remarked this morning if the bill became a law it would obviate most of the delay at crossings, as it was almost impossible for men to signal the length of a train of seventy-five cars, and made much delay in cutting for crossings. The bill also provides that if a passenger train consists of more than four cars there must be two firemen, or brakemen, instead of one as at present. The provision, if carried into effect, would add one man to each passenger train running into the city, the trains between Brainerd and the Twin Cities and the day train to and from Duluth. The trainmen are in favor of the bill, of course, while the companies express the belief that it would be an added unnecessary expense.

NOTABLE TRIBUTE TO FATHER GREENE

Prominent Churchmen and Many Catholic Socities Join in Ceremony.

East Grand Forks, Minn., March 1.—(Special to The Herald.)—With the schools and many of the business houses closed during the funeral, and a notable gathering of clergymen from the Northwest, along with people from every walk of life at Sacred Heart church, this morning, beautiful and loving tribute was paid the memory of Rev. Father James Frederick Greene, the beloved pastor of the church, who died Friday, and who was once attached to the Sacred Heart cathedral in Duluth.

Requiem high mass was sung, beginning at 10 a. m., many of the clergymen of the Northwest participating. There was a notable attendance of Catholic orders and societies, including the local Knights of Columbus and Catholic Order of Foresters, the Crookston and Grand Forks lodges of the Knights of Columbus and Foresters. After the ceremony the body was borne to the depot, to be taken to the home of the deceased's relatives in Naugatuck, Conn. Evidences of deep sorrow were on every hand, the people regardless of religious beliefs recognizing that the last of earthly tributes was being paid to one of the best and most considerate of churchmen.

Beginning at 4 o'clock yesterday afternoon, the body lay in state in the Sacred Heart church until the time of the funeral and many hundreds took opportunity of looking for the last time on the face of a man who won the respect and love of his people.

LOCKMAN IS PRESIDENT

Of Grand Forks Poultry and Pet Stock Association.

Grand Forks, N. D., March 1.—(Special to The Herald.)—The second annual meeting of the Grand Forks Poultry and Pet Stock association was held Saturday. The report of the secretary showed the first annual show was a grand success in every way. The officers elected for the ensuing year are: President, A. G. Lockman, Grand Forks, N. D.; first vice president, Sim Miller, Grand Forks, N. D.; second vice president, George Ion, Drayton, N. D.; third vice president, H. F. Taylor, Lakota, N. D.; secretary and treasurer, H. Gotzian, Grand Forks, N. D.; directors, A. I. Hunter, Grand Forks, N. D.; A. L. Shideler, Grand Forks, N. D.; H. B. Brookins, Crystal, N. D.; J. J. Sanders, East Grand Forks, Minn.; Harry Hewitson, Grand Forks, N. D.

RECEIVER OF JONES' BANK.

Deputy State Bank Inspector Doheny in Charge of Barton State Bank.

Rugby, N. D., March 1.—(Special to The Herald.)—Walter J. Doheny, deputy state bank examiner, has been appointed receiver of the Barton State bank, one of the Andy Jones institutions which was left in bad shape by the missing financier, Mr. Doheny has been looking after the bank for the past couple of months, having been put in charge by the state bank examiner.

If the bank paper issued by Jones without due authority can be eliminated, it is figured that the bank will pay in the neighborhood of between 50 and 60 per cent to the creditors. Should the courts decide the questionable paper must be paid by the bank, there will be but little for the creditors.

The stockholders of the National Bank of Rugby, of which Jones was cashier, have been assessed their full liability, 100 per cent, to meet the bank's obligations.

Duluthians at Ontonagon.

Ontonagon, Mich., March 1.—(Special to the Herald.)—Mr. Almquist and Mr. Bouchard of Duluth, both of whom lived here when they were boys, were in Ontonagon visiting old-time friends last week.

DID NOT DEFACE STAMPS.

St. Cloud Man Runs Afoul Federal Officers and Is Arrested.

Little Falls, Minn., March 1.—(Special to The Herald.)—Martin Schindler of St. Cloud was brought to the city by Deputy United States Marshal H. A. Rider and taken before United States Commissioner D. M. Cameron for a hearing. Schindler was charged with failing to deface and obliterate the revenue stamps on three packages of liquor.

At the hearing, Schindler was bound over to the session of district federal court at Fergus Falls, which convenes May 4. His bonds were set at $200 which he furnished.

SEVENTY-TWO PARDONS

By Wisconsin Governor During Period of Two Years.

Madison, Wis., March 1.—Governor Davidson has submitted his biennial report of pardons, paroles and commutations of sentences to the legislature, showing that executive clemency had been exercised in seventy-six cases during the period for which the report was made thirty-two cases having been in the nature of restoration to citizenship after the pardoned had served his time and paid his fine.

There were eleven paroles or qualified pardons from the state prison at Waupun, fifteen from the Milwaukee house of correction, one from the state reformatory at Green Bay, twelve paroles from the county jails of the state and five commutations of long-term sentences in the state prison.

ST. CLOUD BOYS MADE GOOD.

One Taft's Secretary, Other Maaager of Big Eastern Concern.

St. Cloud, Minn., March 1.—(Special to The Herald.)—Twenty years ago Fred W. Carpenter came to St. Cloud from Sauk Center and read law in the office of the late Capt. Oscar Taylor. The office was located in the front rooms of what is now the St. Cloud Business college. Carpenter boarded at the home of Capt. Taylor. Next Tuesday, when Taft is inaugurated president, Carpenter goes with him as his private secretary.

Diagonally across the street in the Metzroth block, about the same time Finley S. Wharton was mastering the rudiments of the printer's art in the Times office, which was located there. Today he is the Western manager of a big Eastern firm of chartered accountants with a salary of $6,000 a year.

CUTS MANY CHICKENS.

Thea Crazy Man Lays Down and Nearly Freezes to Death.

Menominee, Mich., March 1.—(Special to The Herald.)—After causing a miniature reign of terror in the farming community near Daggett by entering barnyards with a keen bladed jackknife and killing chickens by the dozen, Albert Anderson, a woodsman employed by the Crawford Lumber company at Daggett, entered a farmer's barn, wrapped himself up in a sheepskin and went to sleep.

Yesterday morning, partly frozen and unconscious he was found by employes. As soon as his condition permits he will be examined as to his sanity.

RECALLS DOUBLE LYNCHING.

Cell Occupied by Mob's Two Victims Is Torn Down at Menominee.

Menominee, Mich., March 1.—(Special to The Herald.)—The last remaining landmark of Menominee's bloodiest day was destroyed when carpenters, remodeling the courthouse tore to pieces the blood-stained cell which held the McDonald brothers on the night of Sept. 23, 1881, when they were dragged out by a vengeance-thirsting mob and hanged for the murder of Frank Kitsen, which occurred two days before.

On that awful night, recalled by scores of local residents, Jack and Jim McDonald fought like demons before they were taken, and for twenty-eight years their blood has stained the present courthouse. Pieces of the destroyed cell, grewsome relics of one of the most lawless cities in the Northwest, have already found their way into the homes of more than a few old timers.

TRAMMER KILLED.

Falling Rock Claims Miner in Calumet & Hecla Shaft.

Calumet, Mich., March 1.—(Special to The Herald.)—Joseph Propic, a trammer, was the victim of a fatality in No. 4 shaft of the Calumet & Hecla, being instantly killed by a fall of rock. He was 44 and is survived by a wife and three children in Croatia.

Thomas Collins suffered a broken leg and a dislocated hip at the same time as Propic met his death. He is being cared for at the Calumet & Hecla hospital.

Propic's funeral was held Sunday from St. John's Croatian church.

WILL PROHIBIT SMOKING AMONG WISCONSIN YOUTH.

Madison, Wis., March 1.—The anti-cigarette law will be strengthened at this session of the legislature if either of the bills pending before the legislature passes. The cigarette law was passed two years ago as the result of strenuous efforts on the part of Senator H. P. Bird. Originally it prohibited the use of tobacco in any form by children under 16 years of age and forbade the sale of cigarette in the state. Assemblyman V. H. Cady proposes to amend the law prohibiting the use of tobacco in any form by persons under 18 years of age.

There were several test cases in the courts during the past two years as to whether tobacco wrapped in a tobacco wrapper was a cigarette. This would prevent any quibbling over the law as applied to persons under 18 years of age by forbidding the use of cigars or tobacco "in any form."

MARSHALL COUNTY FAIR HOLDS ANNUAL ELECTION.

Warren, Minn., March 1.—(Special to The Herald.)—The stockholders of the Marshall County Fair association held their annual meeting here and the following board of directors was chosen: H. L. Wood, John W. Thomas, W. H. Dixon, O. H. Taralseth, Julius J. Olson, C. Wittnsten, C. M. Lundquist, A. A. Ayres, L. M. Olson, A. Grindeland and L. Lamberson. Directors met shortly after and chose the following officers: L. Lamberson, president; John W. Thomas, vice president; O. H. Taralseth, secretary, and L. M. Olson, treasurer.

REDUCED LIGHTING RATES.

Fargo May Benefit by Enterprise of Fergus Falls Concern.

Fargo, N. D., March 1.—(Special to The Herald.)—Greatly reduced electric lighting and power rates are offered Fargo by a company at Fergus Falls, Minn., which is manufacturing the power from a dam across the Otter Tail river.

The present rates here are regarded as so excessive, a movement had been started for a municipal plant, but if the Minnesota power company gets a franchise, the municipal proposition will be dropped. The matter will come before the council tonight, and the citizens are greatly interested.

TRAVELING MAN HURT IN GRAND FORKS RUNAWAY.

Grand Forks, N. D., March 1.—(Special to The Herald.)—E. C. McLain of Minneapolis, traveling salesman for the Bilden-Evans company, and C. P. Kelly, driver of the Hotel Northern bus, were injured Saturday afternoon, when the team got beyond the control of the driver and crashed into the curb, overturning the vehicle. Mr. McLain sustained a compound fracture of the bones of one leg, between the knee and ankle, and the driver sustained a severe injury to a knee joint.

DIES TAKING GAS.

Menominee, Mich., March 1.—(Special to The Herald.)—While Dr. Elwood was administering gas at Clifford Goodhall Saturday afternoon preparatory to operating on his nose, the youth died.

MARINETTE CHURCH SOCIETY LOSES HEAVILY.

Marinette, Wis., March 1.—(Special to The Herald.)—The St. Jean Baptiste society of Marinette which is out $1,100 as a result of the disappearance of Fred Hubert its treasurer, has learned from a Baltimore bonding company that Hubert's bond expired two months ago. Mayor Fish will appoint a city poor commissioner to succeed Hubert on Tuesday and the police are now scouring the country for the fugitive.

Youthful Thieves Confess.

Menominee, Mich., March 1.—(Special to The Herald.)—Five local boys, all sons of prominent people, have confessed to the police that they robbed eight Menominee grocery stores during the past two months and secured nearly $100 in cash. The fathers have made good for the thefts and the youths will not be prosecuted.

Pioneer Jeweler Stricken.

Menominee, Mich., March 1.—(Special to The Herald.)—C. R. Smith, a pioneer resident of Marinette and a wealthy jeweler, suffered his third stroke of paralysis Saturday and is in a critical condition at the Menominee River hospital.

Menomonie Banker Dead.

Menomonie, Wis., March 1.—William Schutte, Sr., president of the Schutte & Quilling bank of this city, is dead, aged 68. Mr. Schutte was one of the early settlers of Menomonie, coming here in 1855. He was born in Prussia, Germany, in 1841.

Old Stillwater Resident Dead.

Stillwater, Minn., March 1.—A telegram from Los Angeles, Cal., announced the death Saturday of Charles H. Brown, for forty years a resident of Stillwater, and county auditor seven consecutive terms. He was a member of the Masonic organization and the Modern Samaritans. His wife will bring his body here for burial.

Bottineau Doctor Stung.

Bottineau, N. D., March 1.—The jury in the case of Amelia Zilke of Souris vs. Dr. J. A. Johnson, brought in a verdict in favor of the plaintiff for $1,000. She sued for $25,000 and asserted defendant had been negligent in performing an operation.

"Ben Hur" at Fargo.

Fargo, N. D., March 1.—(Special to The Herald.)—Fargo is breaking into the class of cities many times its size in becoming a week's stand for the big shows. "Ben Hur" is the attraction here all this week.

Prof. Ladd Goes Abroad.

Fargo, N. D., March 1.—(Special to The Herald.)—Receiving a satisfactory cable from London as to the nature of the testimony wanted, Pure Food Commissioner Ladd has started for England, where he will testify in an action over the patent rights of the flour bleaching process in that country. He will sail from New York, March 4.

DEMOCRATIC SENATORS REFUSE TO RETURN.

Hopkinsville, Ky., March 1.—The eight Democratic senators who broke the quorum in the Tennessee legislature and fled into Kentucky to prevent their arrest, abandoned their intention of returning to Nashville today and will remain in Hopkinsville until the general assembly adjourns.

Assistant Sergeant-at-arms Yeaman is keeping the senators under surveillance. They held a long conference with Governor Patterson's private secretary and with Austin Peay, his political manager. They assert their sole object in breaking a quorum is to prevent the Republicans from participating in the election of Democratic primary election commissioners and that if necessary they will remain away from Tennessee a year.

Regulates the bowels, promotes easy natural movements, cures constipation—Doan's Regulets. Ask your druggist for them. 25 cents a box.

WOMAN'S NINTH SUICIDE ATTEMPT IS SUCCESSFUL.

St. Louis, Mo., March 1.—The ninth attempt of Mrs. Elizabeth Lowry to end her life was successful. She drank carbolic acid because of despondency. In the last three years she drank poison six times, used a razor once and tried to hang herself twice.

MINNESOTA BRIEFS

Detroit—Charles Gimblett, the 7-year-old son of Mr. and Mrs. James Gimblett, of the Stone addition, suffered a painful injury recently. The little fellow was coasting with some companions and ran into a wire fence at the foot of the hill, cutting a deep gash in his left cheek and sustaining other injuries.

Roseau—On Wednesday, Feb. 24, Judge Mike Helm performed the ceremony which united in marriage Adolph Anderson of Piney, Man., to Miss Julia Morken of the town of Jams. The young couple are both well known in this county.

St. Cloud—The old Crozier homestead, four miles from the village of Big Lake, was totally destroyed by fire at 8 o'clock Friday morning. The blaze started from a defective chimney. The members of the household had nothing but buckets of water to put out the blaze and, of course, were helpless.

Mankato—Louis K. Hull, receiver of the Sleepy Eye Milling company, appeared before Judge Milton D. Purdy, federal district court, Friday with a petition for an order to borrow $50,000 on receiver's certificates.

Crookston—The indications are that G. A. E. Finlayson will succeed in being appointed city attorney of East Grand Forks. A vacncy has been created by the resignation of City Attorney Collins, who will move to Hibbing.

Long Prairie—James N. Johnson was almost fatally cut on his saw rig a few days ago. That he escaped death is the wonder of all who know of the accident. As it is, he is seriously injured and it will be a long time before he recovers his strength, and it is probable he will never be himself again.

St. Cloud—Articles of incorporation have been filed with the register of deeds of the Sauk River Power company, which has been formed in this city, and which was organized for the purpose of erecting and maintaining water and electric power plans in the state of Minnesota.

McIntosh—At a meeting of the creamery board P. Nielson was employed for another year as operater and maker of the now famous Golden Seal Extras. North Star Creamery company's butter. The patrons of the creamery are forftunate in securing his services again.

Hallock—A. N. Holmer was tendered a farewell and banquet by Hallock Masons, at which occasion he was presented with a valuable gold past-master jewel. C. E. Yeter made the presentation speech, in which he reviewed the work done by Mr. Holmer in connection with the lodge.

Little Falls—The Hennepin mill has received a new 500-horsepower motor and the grinder which was ordered some time ago will reach here in a few days. This will add a capacity of from five to ten tons of ground wood per day.

Warren—Miss Anna Eeg, aged 34, of Crookston, formerly of Waukon, died at the Warren hospital last week, after a nine days illness, caused by heart failure. She was born in Baker county, this state, and with her parents came to Norman county, locating on a homestead in Waukon, where she lived until two years ago, when her father died.

Pine River—Pine River has prospects of getting a summer training school for teachers this year. Supt. Hall and A. J. Linden have been making an effort along that line and the prospects are very good. This is a good place for such a school and will no doubt be well patronized.

Brainerd—J. F. McNaughton, one of the conductors on the way freight between Brainerd and Duluth, is on his regular run again, after a week or two lay-off, during which he visited in Watertown, N. Y., and other Eastern points.

Little Falls—The dog poison spreader is again at work and as the result of his vigilance two of the most valuable dogs in the city died Friday. The pointer belonging to T. J. Monahan and hound of C. Hatters, both died Friday, and the owners are of the opinion that poison or ground glass killed them.

PENINSULA BRIEFS

Lake Linden—The semi-annual meeting of the Lake Linden Co-operative society was held last week, and the following directors were elected: J. A. Briere, C. H. Holzapple and Albert Grabenstein, the last two being re-elected. Jacob Grabenstein was re-elected to succeed himself as auditor.

L'Anse—David Levitan, who for many years was engaged in the dry goods and clothing business in L'Anse, has failed, his liabilities totalling $10,000. Referee in Bankruptcy Pearl has named Louis Grabower of Marquette receiver.

Hancock—Mrs. Martin Rilliston, a well known resident of the Quincy location is dead at her home in the Hardscrabble district, after a long illness. Mrs. Rilliston was 30 years of age and a native of England, coming to America with her parents when a girl.

Mohawk—Ted Sullivan, world famed base ball scout, was in Mohawk for a short time last week. Ted has strings on some of Mohawk's crack players from last year's team and it is now certain that some of them will be seen in faster company this season.

Calumet—The headquarters of the Calumet Bible society have been transferred from the Briggs' store to the Y. M. C. A. building and in the future business will be transacted under the auspices of the association. This is one of the oldest societies in Calumet, having been established thirty-five years ago.

Hancock—Emmett C'Neill, the young son of Mr. and Mrs. J. E. O'Neill, was suddenly stricken with appendicitis Thursday afternoon, and was taken to St. Joseph's hospital, where he underwent a successful operation.

Menominee—Eleven days after the death of her husband, with whom she lived for over half a century Mrs. Arvilla Ames of Stephenson died of melancholia. She was 75 years old and her remains will be buried beside those of her husband.

Ontonagon—Tom McCorry, the Ontonagon ball team twister, is suffering with two smashed fingers, the result of a window in the cab of the logging engine coming down on them.

Lake Linden—The case of Ernest Latimore of the Latimore-Leigh stock company, charged with violating the state statutes, was to have been heard in the Lake Linden courts Friday, but was adjourned until March 5 to allow the prosecuting attorney attending.

Houghton—The criminal work of the February term of circuit court was concluded Friday night, when the jury in the case of Ella Clark, charged with conducting a disorderly house at South Range, brought in a verdict of guilty.

DAKOTA BRIEFS

Minot, N. D.—At a meeting of the Non-Swearing Knights here recently was J. J. McCanna. Mr. McCanna is a prominent banker of Western North Dakota and is interested in banks at Cando and Hansbrough. He takes a great interest in the work of the Non-swearing Knights and invariably attends the meetings.

Reynolds, N. D.—Anton Rosholt, for years a resident of Reynolds, was found dead in bed Wednesday morning. He was old and feeble and death was due to natural causes. The remains were shipped to Mayville for burial.

Grand Forks, N. D.—A minstrel show for Grand Forks of the old time cork fashion will be pulled off in the near future and E. R. Montgomery and William Rorke are now at work on the affair. About twenty-five of the city's best talent have consented to appear in dark colors and lend to the success of the occasion which now seems assured.

Fargo, N. D.—The North Dakota Agricultural College has been visited by a committee of the Manitoba Athletic club, which is studying methods in instruction and original investgaton.

Bsmarck, N. D.—The supreme court has quashed the writ of habeas corpus in the case of William Barry, and Barry will have to remain in the penitentiary where he is serving sentence for murder.

Grand Forks, N. D.—Prof. C. C. Schmidt, superintendent of the University Model high school, is in Chicago, attending the meetings of superintendence section of the National Education association.

Minot, N. D.—E. S. Person was elected captain of company D, North Dakota National Guards, by a unanimous vote, in an election held for the purpose of filling several vacancies. Captain Persons was elected to succeed A. S. Blakey, who has been appointed by Gov. Burke to the position of major of ordnance.

Fargo, N. D.—According to information from St. Paul, George E. La Fond, of the Charles Wrede & Sons Clothing company of this city, is one of the heirs to an estate estimated at nearly $15,000,000, he claiming to be a direct descendant of Charles La Fond of Montreal, Canada.

Bismarck, N. D.—The Anti-tuberculosis association of North Dakota organized, the following officers being elected: President, Dr. J. D. Grassick of Grand Forks; treasurer, Mr. Fannie Quain of Bismarck, and secretary, Mrs. J. E. Stevens of Northwood.

Grand Forks, N. D.—The Red River Valley Brick corporation will erect a fine two-story brick office building on South Third street this year. It will be located south of the Advance Thresher company's building. The lot was recently purchased from George B. Clifford. The building will be used by the company, it is stated.

WISCONSIN BRIEFS

Washburn—Another effort is now being made to start a creamery running in this city and the initiative step in the matter has been taken by the Commercial club, which is trying to organize the farmers of the community into a mutual corporation.

Marinette—A cow being taken to a Kosher market by A. L. Lemski, became enraged and frantic through the smell of blood on the wagon and broke away. After goring Lemski badly and throwing him over a fence, the animal escaped into the city of Peshtigo and was shot by officers who thought she was afflicted with hydrophobia.

Cumberland—To prevent F. A. Lemma from completing his logging operations near Frederic, unknown persons have resorted to dynamiting. Mr. Lemma built a steel bridge across a creek to aid him in his work. On day he found it a mass of twisted girders.

Marinette—A civic organization is to be formed with a view of promoting a home-coming for the week of July 4.

Manitowoc—The annual convention of the rural letter carriers of the state will be held here May 30.

Osceola — William Essen was accidentally shot through the right shoulder by a young man by the name of Nering. The young men were returning from a charivari party and on the return home Essen was walking and Nering riding and fooling with the revolver.

Rhinelander—Thomas Davidson and John Boyd, two Indians, pleaded guilty to having robbed the Flambeau Lumber company and were given four years in the penitentiary each.

Sparta—The Sparta council has allowed a bill of $300 of the American Detective association of Chicago for services in trying to ferret out violations of the liquor law in Sparta. The detective's work was fruitless.

Madison—Memorial services for B. S. Potter, Fred J. Carpenter and W. A. Cornahan, who died since the last session, will be held by the assembly, a resolution to this effect, introduced by W. J. Bichler of Ozaukee, being adopted.

People Will Talk You Know

And that's the reason why Dr. Pierce's Family Medicines are advertised so little now-a-days. They have made hundreds of thousands of cures in the past 40 years, and some of the grateful people whom they have restored to health are to be found almost everwhere. There's scarcely a hamlet that don't contain some. Look them up. Interview them. They are living, walking, active advertisements

For Dr. Pierce's Family Medicines.

You can believe your neighbors. Therefore ask them. What *cured them* will very likely *cure you*, if similarly afflicted—only give them a good, *fair* trial.

It's a good, sound, common sense policy to use medicines only of KNOWN COMPOSITION, and which contain neither alcohol nor habit-forming drugs. The most intelligent people, and many of the most successful, conscientious physicians, follow this judicious course of action. The leading medical authorities, of all schools of medicine, endorse the ingredients composing Dr. Pierce's medicines. These are plainly printed on wrappers and attested under oath. There's no secrecy; an open publicity, square-deal policy is followed by the makers.

We have a profound desire to avoid all offense to the most delicate sensitiveness of modest women, for whom we entertain the most sincere respect and admiration. We shall not, therefore, particularize *here* concerning the symptoms and peculiar ailments incident to the sex for which Dr. Pierce's Favorite Prescription has for more than 40 years proven such a boon. We cannot, however, do a better service to the afflicted of the gentler sex than to refer them to Dr. Pierce's Common Sense Medical Adviser, a great family doctor book of 1000 pages, bound in cloth and *given away gratis*, or sent, post-paid, on receipt of 31 one-cent stamps—to cover cost of mailing *only*, or 21 cents for paper covered book. All the delicate ailments and matters about which every woman, whether young or old, single or married, should know, but which their sense of delicacy makes them hesitate to ask even the family physician about, are made plain in this great book. Write for it. Address: WORLD'S DISPENSARY MEDICAL ASSOCIATION, R. V. Pierce, M. D., Pres., 663 Main Street, Buffalo, N. Y.

INVALIDS' HOTEL and SURGICAL INSTITUTE, BUFFALO, N. Y.

A model Sanitarium with every equipment and appliance and a complete Staff of experienced and skilled Specialists for the treatment of the most difficult cases of Chronic ailments whether requiring Medical or Surgical treatment for their cure. Send two stamps to above address for **THE INVALIDS' GUIDE BOOK.**

Hale and Hearty at 94

MRS. LAURA B. WHEELER.

Mrs. Laura B. Wheeler, Winsted, Conn., who is in her 94th year, says that she owes the health and vigor she enjoys to the judicious use of the world's greatest tonic-stimulant, Duffy's Pure Malt Whiskey. She recommends it for nervousness.

In June, 1908, Mrs. Wheeler wrote: "We are very glad to write you saying that we have been using Duffy's Pure Malt Whiskey with marked improvement. Think it is a good remedy for nervousness.

"I am in my 94th year and am enjoying excellent health, thanks to your tonic stimulant and great medicine for the old."

Every testimonial is guaranteed genuine, and is published in good faith with full consent.

Duffy's Pure Malt Whiskey

is the greatest strength builder and tonic stimulant known to medicine. It attacks the seat of the disease, drives out the germs and rebuilds the weakened tissues, in a gradual, healthy, natural manner. It is an absolute cure and preventive of consumption, pneumonia, grip, bronchitis, coughs, colds, malaria, low fevers and all wasting, weakened, diseased conditions, if taken in time.

It is invaluable for overworked men, delicate women and sickly children. It strengthens and sustains the system, is a promoter of health and longevity, makes the old young and keeps the young strong.

CAUTION.—When you ask your druggist grocer or dealer for Duffy's Pure Malt Whiskey be sure you get the genuine. It's an absolutely pure medicinal malt whiskey and is sold in sealed bottles only—never in bulk. Look for the trade-mark, the "Old Chemist," on the label, and make sure the seal over the cork is unbroken. Price $1.00. Write Consulting Physician, Duffy Malt Whiskey Co., Rochester, N. Y., for a free illustrated medical booklet and free advice.

CARTER'S LITTLE LIVER PILLS.

Genuine Must Bear Fac-Simile Signature

Brent Good

REFUSE SUBSTITUTES.

SICK HEADACHE

CARTER'S LITTLE LIVER PILLS.

Positively cured by these Little Pills.

They also relieve Distress from Dyspepsia, Indigestion and Too Hearty Eating. A perfect remedy for Dizziness, Nausea, Drowsiness, Bad Taste in the Mouth, Coated Tongue, Pain in the Side, TORPID LIVER. They regulate the Bowels. Purely Vegetable.

SMALL PILL. SMALL DOSE. SMALL PRICE.

CARTER'S LITTLE LIVER PILLS.

Genuine Must Bear Fac-Simile Signature

Brent Good

REFUSE SUBSTITUTES.

FOR Sour Stomach AND Belching YOU SHOULD TAKE Kodol

These symptoms result from indigestion and dyspepsia—brought on by improper eating. If you will merely take a little Kodol, now and then, you can eat what you want—and you will not have any digestive trouble. Kodol digests your food as soon as it reaches your stomach. It does this because it contains every element essential to proper food digestion. Thus you see that Kodol merely duplicates Nature's process, in your stomach, when your stomach, through over-loading or ill-treatment of one sort or another, is unable to do its own work as Nature intended. This is why Kodol is such a good preparation, for anyone who has any digestive trouble, or is likely to have—as most of us are.

Our Guarantee. Get a dollar bottle of Kodol. If you are not benefited—the druggist will at once return your money. Don't hesitate; any druggist will sell you Kodol on these terms. The dollar bottle contains 2½ times as much as the 50c bottle. Kodol is prepared in the laboratories of E. C. DeWitt & Co., Chicago.

CONCERNING WOMAN.

The Minnesota Federation of Women's clubs has been one of the active forces in the state during the thirteen years of its organization, in bringing about reforms important to the welfare of the state and in furthering public education along lines that would lead to the bettering of conditions. The officers of the federation are devoting efforts to securing a wider interest among the state club women in the work of the federation and attention is being called to the work by leaflets sent out by the federation officers to the various unfederated clubs.

The federation was organized at Minneapolis in 1895 with fifteen clubs being represented by fifty delegates. In the federation there are now 176 clubs with a membership of 8,363. Of the work of the organization throughout the state the leaflet says:

"It was the federation that secured the library commission and the traveling libraries which are now sent to every part of the state. The state art commission was also secured through the work of the club women. The commission is doing a great deal to educate public opinion on art. It holds annual exhibitions in different cities of the state where the works of Minnesota artists and designers are shown, and where prizes are given. It organizes arts and crafts societies in various parts of the state, where instructions are given in metal work, weaving and lace making, and employes noted speakers to lecture on art. It has traveling picture galleries, which it loans to clubs and schools to illustrate their studies, and it has a growing influence on the kinds of buildings that are being erected, and the statues that are being placed in cities and towns.

"The federation was foremost in educating public opinion, which secured the state and national forest reserves and yet maintains an enthusiasm for better forestry laws, as urged by President Roosevelt in his recent message. The federation has always co-operated with the state forestry board and has been more or less influential in shaping its policies.

"Through the untiring work of the club women a law was passed by the legislature providing for a seperate industrial school for girls and the women are now working for an increased appropriation for the new school at Sauk Center.

"Scholarships to aid young women in acquiring a higher education have been established, by the federation reciprocity bureau club women are aided in programs and studies, and through the enthusiasm aroused at the meetings of state and district the women are taking up such practical subjects as public hygiene, forestry, town and country improvements, civil service reform, pure food and other public and educational problems."

The pamphlet shows the importance of federation work and asks unfederated clubs to join the federation and assist in carrying on the various projects for the public good.

W. R. C. Card Party.

The members of the Women's Relief Corps will entertain at cards tomorrow afternoon at their hall in the Rowley building on West First street.

Lecture Recitals.

Mrs. Stella Prince Stocker will give a series of Lenten lecture recitals on the Wednesday afternoons during March at her home, 1614 East Second street. Wagner's "Rhinegold," "Walkure," "Siegfried," "Gotterdammerung" and "Parsifal" will be the subjects of the first four lectures and the closing recital will be on "Pelleas and Melisande" by Maeterlinck-Debussy, to be preceded by a talk on the Greek modes and Gregorian chants. The Hymn to Appolo will be sung. This specimen of Greek music engraved on marble, was recently discovered at Delphi, by the French archeological society.

Hartman - Edwards.

Capt. and Mrs. Charles A. Hartman of St. Clair, Mich., have announced the marriage of their daughter, Miss Eva Helen Hartman to William R. Edwards of this city. The wedding took place Monday, Jan. 18. Mr. and Mrs. Edwards will be at home after March 15 at 422 East First street.

Church Meetings.

A meeting of the West Side Auxiliary of the First Presbyterian church will be held tomorrow afternoon at 2 o'clock at the home of Mrs. Thomas McNaught of 1015 East First street. A general meeting of all of the auxiliaries of the same church will be held Wednesday afternoon at 2:30 o'clock at the church parlors. A report from each auxiliary will be given and the annual election of officers will take place. The meeting is an important one and every member is urged to be present.

* * *

Circle No. 3 of the Women's Guild of the Endion Methodist church will meet tomorrow afternoon at 2:30 o'clock with Mrs. Hervey Sedgewick of 1907 Dingwall street.

Superior Meeting.

The members of the West Duluth Women's Christian Temperance union will go to Superior tomorrow afternoon to be guests at a meeting of the Superior union. The local members are requested to meet at 1:45 o'clock at the corner of Garfield avenue and Superior street.

Shakespeare Class.

The Evening Shakespeare class of the Twentieth Century club will meet this evening at 8 o'clock at the club room of the library. The study of "Richard II" will be continued, with L. A. LaVole as leader.

Personal Mention.

Mr. and Mrs. T. J. McCarthy, whose wedding took place last month at Chicago, are in Mexico on their wedding trip. Mr. and Mrs. McCarthy were among the passengers on the Republic, which met with the serious accident at sea.

* * *

Dr. W. W. Lewis, who was the guest of his sister, Mrs. Fred Hough of the Buffalo flats, returned last evening to his home at St. Paul.

* * *

Mr. and Mrs. J. M. Ford of 13 West Second street, are visiting in Chicago.

* * *

Mr. and Mrs. F. D. Orr of 1114 East Second street will leave soon for a several weeks' visit in Florida.

* * *

Mr. and Mrs. William Shea, Jr., and little daughter, who have been the guests of Mrs. Shea's parents, Mr. and Mrs. Thomas Clark of Hunter's Park, will leave within a few days for their home at North Yakima, Wash.

INAUGURAL GOWN.

Exquisite Simplicity Marks Mrs. Taft's Toilette.

A dispatch from Washington says that in her choice of the toilette in which she is to appear as the "first lady of the land" at the inaugural, Mrs. Taft has shown not only exquisite taste in dress, but patriotism as well, for the design in which the beautiful costume is richly embroidered shows America's national flower, the goldenrod. The embroidery, in silver, appears not only on the chiffon overdress, but in the long court train as well. The foundation of the gown is of heavy white satin, but in a princess effect. Over this the chiffon is draped with consummate skill, giving the effect of long, straight lines. The sleeves are formed of rare point lace, which is also used effectively on the drolletage. The goldenrod design is also woven in the lace. Mrs. Taft, as usual, will wear her hair rather high, with a pompadour. A single diamond will decorate her coiffure.

Miss Helen Taft's gown is so extremely simple that it is calculated to surprise the mothers of over-dressed school girls. Over a plainly fitting foundation of white messaline, a slip of white embroidered mousseline de soie falls in graceful, girlish lines. The bodice is slightly decolette, and is effectively trimmed in point lace. Artistic knots of pale blue ribbon skilfully disposed add a touch of color to the simple dress. Miss Taft's beautiful golden brown hair will be simply dressed, and she will wear no jewels.

NORMAL AGAIN.

The Waist Line Slowly Coming Down.

The waist line is coming down slowly, but surely At the back it is nearly as high placed as ever, but the front has dipped perceptibly. Authorities from the other side insist that a low dippling front is imminent and that already dress makers are out with new models, which will give this effect.

Everything in evening gowns is clinging, high waisted if not directly empire, which it is most likely to be, and scanty of material, says the New York Evening Sun. The smartest of them look as though the dressmaker, at her wits' end for material had managed, by close management, to get out a gown. Many gowns, artistic in the extreme, are in evidence everywhere that persons of good taste are congregated.

But there has seldom if ever been a winter when the line of good and bad taste was so sharply drawn as the present season. Spectacular effects and conspicuous colors and styles are cheaply obtained and women of bizarre taste are not overlooking their opportunity. The only wonder is, considering the mixup of people at public places and the liberty of taste possible, that worse things are not more plentiful. The opera of "Salome" has been responsible for the exaggerating of the already exaggerated directoire gown which means audacity put to the last extreme.

Just now there seems to be a race between the dyer and the dressmaker to see which can produce the most new effects. The dyer is doing it by splitting hairs over shades and tints, while the dressmaker is working wonders with overlaid gauzes of many tones.

As dainty and simple a frock as was worn at a smart dance last week was of pale mauve chiffon over pale blue chiffon, and the latter was placed over pink crepe de chene. Embroidered motives in the three colors with gold trimmed the gown and a line of fur finished the neck.

Another recently introduced fancy is the trimming of white gowns with colored lace. A lovely little white chiffon cloth gown embroidered with blue is trimmed with blue lace. A white net gown is garnished with emerald green Valenciennes lace Yoke and sleeves were of white lace lined with gold tissue.

FASHIONABLE FIGURE

Of the Present May Be the Healthy One.

That the present fashionable figure may be the healthy normal figure, devoutly to be desired because it is the normal one, does not provoke half the interest which the demands of fashion alone create, says Millicent Marvin in the March Delineator.

The main causes contributing to the accumulation of fat are, no doubt, diet and insufficient exercise. In some instances an excessive diet is responsible, but this is rare. What is more likely to be the case is corpulency upon a diet rich in fat-producing elements, the daily consumption of considerable liquid, and little or no exercise. Have you ever seen a "fat" hod carrier or stone-breaker or day-laborer of any kind? These men eat large quantities of food of a heavy, monotonous character, but their necessary activity stimulates the general functionating properties of every tissue and prevents the deposition of fat.

Now, in the light of recent investigations, it has been found that our ideas on dietetics, entertained from time immemorial, require revolutionizing. We now know that the body equilibrium can be maintained upon one-third the amount of food we are in the habit of consuming. By confining ourselves to a plain diet and by eating only when nature demands food, we can soon acquire the habit of eating only as much as the body needs for actual nourishment. All in excess is waste. Of vastly more importance, however, is exercise—persistent, systematic exercise, rigidly adhered to and faithfully carried out.

One must walk for a purpose, with a definite object in view, at each step taking deep inhalations, so that the diaphragm, the great "breathing" muscle which lies between and separates the organs of the chest from those in the abdomen, may act mechanically as a passive hand, giving massage to these parts, as it is forcibly drawn up into the abdomen with every breath. Under this "treatment" the deposits of fat in the various organs are gradually broken up and swept away in the rapidly flowing blood and lymph currents alike induced by the unwonted exercise.

Oriental Colors.

The craze for Oriental colors is strongly emphasized in the new silks for kimonos.

A queer Egyptian pattern in this instance combines raw blues, reds and yellows in a surprisingly artistic and attractive effect.

This house model has not the ordinary wide sleeve, the puffed ones finished neatly with turnback cuffs of the same silk, which is used to border the fronts.

New MARCH Records

Both Victor and Edison—are on sale here. You will find a complete stock of every one—*Brand New, Perfect Records.* They last longer and sound better than records that have been loaned time and time again. Just remember this, and if you want perfect results from your machine buy *New* records.

French & Bassett
DULUTH, MINN.

The Victor Distributors

We are Victor Distributors for Northern Minnesota—we carry a larger, more complete stock than you will find elsewhere. Every make and pattern of Victor and Edison always in stock. If you want prompt, quick service, write or come to the distributor.

Every Record and Machine Bought Here Is Brand New and Perfect

You will find much greater pleasure from the use of records that have not been loaned and used time and time again and then brought back to be sold by dealers as **new** records. We do not and never have loaned records, because we want every customer to have brand new, perfect records. If you appreciate having new, perfect records, you'll find them at the Victor Headquarters.

What Retail Markets Offer.

Malaga grapes, 30 cents a pound
Sun kissed oranges, 60 cents a dozen.
Roman beauty apples, 80 cents a peck or 5 cents each.
Cabbage, 4 cents a pound.
Fresh eggs, 27 cents a dozen.
Hens, sliced, 25 and 30 cents a pound.
Oysters.

After a happy Sunday, the market man rambled poetically about sun kissed oranges while he glanced out at the dull grey of a Lenten sky, and then effusively referred to expensive apples as Roman beauties. Inquiry as to the price of potatoes did not jar the beatific look from his face, and he continued to rhapsodize about fresh eggs, and table raisins, and other delicacies of rather prohibitive prices while he spilled sugar, some in the bag and some on the counter, and gazed ever through the window on the Lenten dullness without.

Such a mood of unjarable content is so scarce not to say unusual on Monday mornings, that it seems a shame that the happy young man will be compelled to measure out potatoes and weigh codfish before the day is over.

IN a Bird's Eye View of Fashiondom, one notices first the Season's Graceful Proportioning; second, the unending variety of golden ideas expressed in the individual designs, and third, the Lovely Shades. The beautiful rich colorings show a softness which the word "Pastel" so well expresses, though many are deep enough in tone to be termed strictly practical for general street wear. One might mention here the Faded Rose Shades, Pistache, Cedre, Ocean Blue, Canard, Dutch Blues, Copper, Amethyst, Myrtle, Banana, and many others.

With our permanent New York representation, the frequent trips to Fashion centers by both our Cincinnati and Duluth buyers, this firm has a most extraordinary faculty of presenting Styles that are fairly in advance of those that other stores show.

Strictly Tailored Suits

In the newest Colorings, Weaves and Styles. Models suitable for any use.

Dresses of Many Kinds

Styles suitable for divers occasions. Models that cannot be excelled in Smartness, Grace and Elegance. The materials are soft and lend themselves admirably to draped effects. For instance, Crepe-de-Meteor, Liberty Satin, Shantung, Messaline, and Foulard and Lingerie materials.

Coats: Trim Styles for Early Spring wear. Models that are the best examples of fine tailoring.

Skirts: Smart Styles that "Hang" and "Fit" as Skirts should do. Pretty cloths in pretty models.

Also many New Arrivals in WAISTS, NECKWEAR, and MISSES' and CHILDREN'S GARMENTS.

J. M. Gidding & Co.
"Correct Dress for Women."

DIRECTORY OF AMUSEMENTS

WHERE TO GO TONIGHT.

LYCEUM—Francis Wilson in "When Knights Were Bold."
BIJOU—New vaudeville bill.

YIDDISH PLAY.

"Eine Mutter's Liebe," Presented at Lyceum for Hospital Fund.

The M. Silverman Oriental Opera company of St. Paul, with Madam Bertha De Wolf as the star, scored a success at the Lyceum last evening in the Yiddish play, with a German title, "Eine Mutter's Liebe." The performance was under the auspices of the Chevra Bickur Chaulim society of Duluth and was largely attended.

As the title would indicate translated, the story is one of a mother's love and Madam DeWolf in the leading role made a profound impression. She has marked talent as an emotional actress and a pleasing personality and easy stage presence give added charm to her performance. The proceeds from the production will go into the hospital fund of the society.

Francis Wilson.

Charles Frohman's good judgment again manifested itself when he decided to present the popular comedian, Francis Wilson for a second season in his big success Charles Marlowe's comedy, "When Knighte Were Bold." The general opinion appears to be that it is the best vehicle Mr. Wilson has had since his comic opera days, and it is one of the most laughable farces the stage has seen since "Charley's Aunt," convulsed audiences all over the country. From the moment the first curtain goes up in "When Knighas Were Bold," until the end of the third act, when the last one falls, there is a laugh in every line, and the opportunities offered Mr. Wilson are particularly good.

As Sir Guy de Vere, the hero of "When Knights Were Bold," a young baronet who has just inherited the family title and fortune, the comedian is seen at his best. He is very much in love with his cousin, but she is a romantic maiden and talks ancestry to Sir Guy, who is essentially up-to-date, and falling asleep, one night he dreams that he is taken back to the twelfth century when the first Sir Guy was a power in the land. In his twelfth century personality, he is as big a surprise to his ancestors as they are to him, and a tremendous lot of amusing situations are engendered by the comparison of the two periods.

There is a splendid supporting company and another good thing is that Mr. Wilson is on the stage, the greater part of the time, so that his many admirers have ample opportunity to enjoy his whimsicalities. Charles Frohman will present Mr. Wilson in "When Knights Were Bold," at the Lyceum tonight and tomorrow night.

"The Alaskan."

At the close of the road tour of John Cort's opera, "The Alaskan," which returns to the Lyceum on Friday and Saturday matinee and night, it will be taken to Chicago for a long run at one of the principal theaters there. Edward Matindel will be in the cast as "Totem Pole Pete," as will many of the principals now with the company. The chorus and show girls now numbering fifty will be increased to seventy-five and it is intended to recostume and restage the entire production in anticipation of a long summer's run.

IN THE WORLD OF MUSIC

THE TYLER RECITAL.

Duluth's Comiag Musicians Heard in Splendid Concert at Lyceum.

The Lyceum theater was filled yesterday afternoon on the occasion of the annual recital of the vocal pupils of Prof. and Mrs. George L. Tyler. The audience heard the voices of several new singers and noted excellent improvement on the part of the older pupils.

Among the new voices Miss Silk and Miss Thomas made a pleasing impression. Mr. Belanger has a voice of very rich quality, and Mr. Dignus reminds one of Olcott in his earlier days.

Mr. Flack's baritone-tenor was admirably suited to his selection, and Messrs. Glowinsky and Oestreich have basso profundo voices of fine timber. Mr. Abbott's "Farewell to the Desert" was effectively sung and with quite professional abandon.

The lyric tenor of Mr. Irvine ranks with the best in the city, and his number was artistically sung.

The contralto voices were well represented in Mrs. Peters, Miss Koneczny and Mrs. Culbertson, the latter being of particularly deep, rich tone. The number, "Arise; Shine," is by an old Duluth boy, James MacDermid, now located in Chicago and ranking among the leading composers of the country. Miss Bailie's interpretation was forceful and dignified. A particularly interesting selection was "Ould Ruscelletto," an old Italian class written about 1750. Miss O'Gorman sang this in Italian, and for one of her years her rendition was quite remarkable. Her voice is a rich, deep, mezzo contralto.

Miss Molloy's rich soprano is a welcome addition to the Tyler school. Her number, "Rapture" being sung in a dainty artistic manner. Miss Whisler and Mrs. M. A. Aldried showed voices of pure lyric quality, high, clear and well poised.

Miss Whisler's selection "The Lord's My Light," while written for a more dramatic voice, was nevertheless entirely satisfactory.

Miss Aldrieds silvery soprano delighted her hearers. The tempermental change from "Snowflake" to the more intellectual strains of "Sous Soucis," "Where Blossoms Grow," proved her a pupil of more than average promise.

A gem of the program was Miss Rietz in the singing of Du bist die Ruh Schubert. Her voice is particularly adapted to the German classics and showed marked improvements since her last appearance on a Tyler program.

Dr. Emil Bremund who is studying with grand opera in view, sang "Il Balteo" from "Il Trovatore," with broad professional method, displaying a sonorous baritone of rich timber and great compass. His rendition of the famous Aria, compared favorably with the great baritone of the day.

Of the older students, Messrs. Koneczny, Suffel and Dworshak have broadened out in every way, in fact seemed to have about graduated from amateur ranks.

Mrs. Collins appeared twice. Her solo number "The Omnipotence," by Schumann was delivered in a very dramatic manner, her voice meeting all requirements both in this and the trio from "Attila."

Miss Reynolds' rapid progress in the vocal line has been the wonder and admiration of music lovers for a year past. There does not seem to be any vocal selection too difficult for her beautiful voice. Her diction is broad, and interpretation worthy of unstinted praise. In conjunction with Mr. Koneczny she sang the great "Carmen" duet with appreciative phasing and showed a delightful nuance in her solos.

Mr. Suffel's solo, "Mermaiden," was splendidly sung and the hackneyed Moscagni's "Ave Maria" took on new beauty with Mr. Koneczny's beautiful phrasing and mezzo voice effect.

The Temple male quartet was somewhat handicapped by singing a number, not sufficiently rehearsed. However their voices blend beautifully and future appearances are looked for with interest.

MASONIC CONCERT.

Selections From Schumann and Schubert Featured in Program.

At the eighteenth free concert given under the auspices of the Scottish Rite of Free Masonry, a delightfully strong and melodious program was presented and fully appreciated by the large audience.

The vocal portion was ably sustained by Miss Frances Woodbridge, whose bird-like soprano, combined with remarkable strength and sweetness, especially in the middle and upper registers, absolute key truth, and absence of mannerisms, captured the listeners so that she had to respond to a recall for each of her selections. The first solo was Aylward's "Beloved, It Is Morn," tastefully rendered, and the encore was Schubert's "Adieu," one of the most sympatretic compositions known in all music. Her second selection was Godard's "Lullaby," or "Because," from "Jocelyn," probably his best known composition, and very popular. The encore called out the piquant Scotch song, "Coming Thro' the Rye." All her solos were sung with an artist's appreciation of the words and music.

The "Andantino, Allegro-Vivace," a portion of Schumann's Concerto in A minor, was the first number for the organ. It evidences much genius and originality, and is a contrast between intricacy and development and simplicity and tenderness. This was succeeded by the "Slumber Song," by the same composer. That there might be no appreciable heaviness in the organ music numbers, there was a bright valse by Roberts, variable and without monotony, followed by the popular drawing room composition by Leybach, the "Fifth Nocturne." The solo in the lower register was well brought out with the lighter accompaniment in the upper notes.

To close the program two samples of Schubert's best compositions were given, the "Serenade," exquisitely beautiful both from a melodic and harmonic point of view, and a noted example of the composer's perfect song form, and the "Finale," from his symphonie, in C major, which closed the program. The latter is one of the greatest symphonies, simple in structure but splendidly grand and majestic, taxing the full resources of the organ and its ability to respond to the necessary alternations of shading. The manuscript of this magnificent composition was found by Schumann in Vienna, dirty and forgotten, years after Eschubert's death.

Use Dr. Price's Delicious Flavoring Extracts
they will give perfect satisfaction.

EGG CAUSES MURDER.

Chicago, March 1.—Because he cooked two eggs instead of three as ordered, Charles Kelly, a cook in a restaurant, was stabbed and instantly killed by G. C. Harbaugh, the waiter, who did the ordering. Harbaugh used a large butcher knife and the blade penetrated Kelly's heart.

Near Death in Big Pond.

It was a thrilling experience to Mrs. Ida Soper to face death. "For years a severe lung trouble gave me intense suffering," she writes, "and several times nearly caused my death. All remedies failed and doctors said I was incurable. Then Dr. King's New Discovery brought quick relief and a cure so permanent that I have not been troubled in twelve years." Mrs. Soper lives in Big Pond, Pa. It works wonders in Coughs and Colds, Sore Lungs, Hemorrhages, LaGrippe, Asthma, Croup, Whooping Cough and all bronchial affections. 50c and $1.00. Trial bottle free. Guaranteed by all druggists.

"LUCKY" BALDWIN DEAD AT AGE OF EIGHTY-ONE.

Los Angeles, Cal., March 1.—E. J. (Lucky) Baldwin, died at his home at Arcadia on Baldwin's ranch at 7 this morning, after an illness of several weeks. He was 81 years of age.

THE FIRST MINNESOTA.

Series of Historical Papers Being Read by Capt. T. H. Pressnell.

Capt. T. H. Pressnell read the tenth of a series of papers on the doings of the First Minnesota in the Civil war, at the meeting of the Culver post, G. A. R., Saturday evening. Capt. Pressnell read the first paper about a year ago and the tenth paper Saturday night brought the story to a period about one year after the beginning of the war. Capt. Pressnell expects to complete the series in about three years at the rate of progress maintained thus far.

It Saved His Leg.

"All thought I'd lose my leg," writes J. A. Swenson, Watertown, Wis., "Ten years of eczema, that fifteen doctors could not cure, had me last in their up. Then Bucklen's Arnica Salve cured it sound and well." Infallible for Skin Eruptions, Eczema, Salt Rheum, Boils, Fever Sores, Burns, Scalds, Cuts and Piles. 25c at all druggists.

WORKING ON MILL.

Backus-Brooks Company Will Spend $4,000,000 at Border Town.

Henry L. Keeling, a paper mill expert of New York, who passed through Duluth, Saturday, on his way to International Falls, where he goes to superintend construction upon the mill at International Falls, says that one of the largest and most modern mills in the world is under construction at the border town.

Mr. Keeling says the Backus-Brooks company will expend at least $4,000,000 upon the water power plant and mill at the falls. The machinery for the paper mill will cost $250,000, according to Mr. Keeling. It is also probable that four mills will be constructed upon the site of the dam. Other paper mills may be constructed later.

The New York man says there are splendid power facilities at International Falls, and that through the rail communication with both Duluth and Winnipeg, there is a great future for that section of the country. International Falls is in the center of the greatest pulpwood area of this country.

BOTH 'PHONES 1538.

THOMASSON
"THE FURNITURE MAN"
ODD FELLOWS HALL BUILDING,
18 AND 20 LAKE AVENUE NORTH.

SPECIAL SALE OF
FINE PILLOWS

Every Pillow offered in this sale is strictly "high-grade" and "sanitary."

$1.50 FEATHER PILLOWS 95c
"ALL FEATHERS" and no wool or shoddy in this Pillow—well cleaned and odorless—crushed feathers—no quills—best $1.50 in the city—special—pair..... 95c

$2.25 PILLOWS AT $1.45
This is a good large size, well filled, soft and comfortable—I challenge any store to equal this at $2.25—special— a pair..... $1.45

$3.00 PILLOWS AT $1.95
Here is a Pillow, much better than the average $3.00 pillow — extra large, soft and downy, well filled, good feathers, worth $3 special, pair... $1.95

FINER GRADES AT $2.45, $2.75 AND $3.45 A PAIR

THE EVENING HERALD
AN INDEPENDENT NEWSPAPER.

Published ta Herald Bldg., First St., Opposite P. O. Square.
THE HERALD COMPANY.
Telephones: Counting Room, 324; Editorial Rooms, 1126.

SUBSCRIPTION RATES PAYABLE IN ADVANCE.
United States and Canada, Postage Prepaid.

Daily, per year, in advance	$4.00
Daily, six months, in advance	2.00
Daily, three months, in advance	1.00
Daily, one month, in advance	.35

Entered at Duluth Postoffice as Second-Class Matter.

DULUTH WEEKLY HERALD

Per year, in advance	$1.00
Six months, in advance	.50
Three months, in advance	.25

Entered at Duluth Postoffice as Second-Class Matter.

BY CARRIER, IN THE CITY, TEN CENTS A WEEK
EVERY EVENING—DELIVERED.

Single copy, daily	$ .02
One month	.45
Three months	1.30
Six months	2.60
One year	5.00

TO SUBSCRIBERS:

It is important when desiring the address of your paper changed, to give both the old and new addresses.

POLITICAL PARTIES OVERTHROWN.

None of the other twenty-five presidents of the United States was so much the president of the whole people, and so little the president of a political party, as Roosevelt. Roosevelt is a most regular party man; he bows to the party's will when he has to. He has never bolted. Yet in the pronouncement of his policies he has been absolutely non-partisan, unless we concede the claim of Bryan that Roosevelt has stolen most of his thunder from him. Roosevelt's support has not been party support; his party leaders have been bitterly opposed to him. His support has come from the rank and file of all parties. No leader of a great political party ever before received so many votes from the members of the opposite party.

The so-called Roosevelt policies are not the policies of the Republican party; they are the policies of the people. The Republican party was pledged to their support at Chicago last year against the will of the great party leaders outside of the administration. The Roosevelt policies have not been more enthusiastically indorsed by the Republicans than by the Democrats. Democrats and Republicans alike, thousands upon thousands of them, have run for office upon "the Roosevelt policies." Those policies have been their platform. So completely have the Roosevelt policies been the policies of the people that not to have announced adherence to them would have defeated, in several elections in the past few years, thousands of candidates from township constable up to United States senator. William Jennings Bryan even began his campaign for the presidency last year with the declaration that the Roosevelt policies were his policies.

That's not all. Some of the President's bitterest opponents are nevertheless eternally insistent upon the "Roosevelt policies." Here for instance, is the New York Sun, which has never lost, and which is now never losing an opportunity to criticise, sneer at and revile the president, issuing a manifesto to William H. Taft in which he is warned that he was elected to enforce the Roosevelt policies and that if he does not enforce them, and that with very lively vigor, so much the worse for him. The Sun concludes a long discussion of the subject with these significant words:

> The Roosevelt policies are to be carried out and Mr. Taft is pledged to it. It is vital to Mr. Taft and to the whole country that they should be carried out. Every honest citizen has it at heart, but they must be carried out with sobriety and integrity in behalf of an honest principle and sound government and not to fortify and perpetuate a fictitious reputation and the power of a vicious and depraved political machine.

The Republican party may claim Roosevelt as its own, but it has about as much exclusive right to "the Roosevelt policies" as Illinois has to the memory of Abraham Lincoln. During the seven years that Roosevelt has been president, political parties have been pretty completely overthrown and this fact in itself is one of the greatest benefits that the country has got from the Roosevelt administration—the habit of independence of thought in political matters.

EMPLOYING CORPORATION LAWYERS.

There seems to be little question that President-elect Taft's cabinet will contain at least five prominent lawyers and that all of these gentlemen have been attorneys for trusts or railroads or great business corporations. There has not been much comment upon this fact as yet, probably for the reason that nothing absolutely positive is known as to the composition of the next cabinet, but that the presence of so many corporation lawyers in its membership will bring forth a deal of criticism cannot be doubted.

Will such criticism be well founded? The Herald believes that it will not. Because a man has served a trust with conspicuous ability is rather a reason why he should be chosen for a cabinet position than one why he should be rejected. The trusts, no one will question, get the best lawyers that are to be had. Does not the government want the best lawyers, also? Must the government be compelled to take second rate men for its cabinet in order to avoid a possible evil influence from the trusts? The basis of all criticism against corporation lawyers is that inasmuch as they have served the trusts, such men must necessarily incline to favor the trusts. The deduction is positively puerile. Men who have had brains enough to serve great business corporations ably cannot be all rascals. Some of them must have probity. Such men, in fact, have the least need to be dishonest.

Having served a great trust with conspicuous ability should be a qualification for cabinet membership, rather than a disqualification. Such men must not only necessarily be able, but they, by reason of their familiarity with the workings of the trust, have a better idea of the weaknesses of the trust and also a more just understanding of the equities of any condition or measure which may affect a trust. They are in a far better position to know what is right and wise and efficacious to be done than can any man who has had no practical knowledge of the workings of a corporation or trust.

It may also be well asked, if we are not to choose corporation lawyers for public office, where shall we get those best qualified in legal attainments and knowledge? The trusts make a business of securing for themselves the best talent. If the government is to bar every man who has worked for a trust, it will in general be obliged to accept inferior material to that which the trust secures. When the conflict comes between the government and the trust, the trust will have the better counsel, the government the poorer.

Practically all the fault that has been found with Elihu Root, who has so conspicuously served this country, is that he has been a brilliant corporation lawyer. No man has ever been able to point to anything which he has done while in office that has not been wise and high-minded and for the best interests of the whole people; we have been able only stupidly to cry, "He's a corporation lawyer."

Men who will give up great salaries to enter the service of the government in the capacity of a sabinet officer with a salary which cannot meet the demands of the position in the way of expenses, are men who are offering their services to the country from the highest motives. To suppose otherwise is to believe that they are deliberately hired by the trusts to take high office with the fixed intention of betraying the people of their country. To suppose such a thing is to suppose that the people are rotten at heart.

CHOPIN, THE PATRIOT.

Frederick Chopin, master of the piaaoforte, whose centenary is celebrated today, was a Pole. His father was born in Lorraine but his mother was a Polish woman of noble descent and Chopin was born in Poland and lived there until he was past twenty. No music that ever was written is so vibrant of country as is Chopin's of Poland.

Much of what Chopin wrote is impossible of true interpretation except by an artist in whose heart burns the eternal fires of Polish patriotism. His songs, mazurkas and polonaises are eminently Polish; it is the Polish element that particularly characterizes them. They are graceful, melancholy, tender, dreamy, chivalrous, martial, and to play them the pianist must have mastered the Polish "zal" and the Polish "rubato." The zal is characterized as a "compound of pain, sadness, secret, rancor, revolt," elements characterizing a nation of Poland's tragic history.

Chopin has no peer upon the piano. He stands alone and supreme. Yet in his lifetime he was but little esteemed. He went to Paris when but twenty years of age and there he made his home for the remainder of his life, living for the most part in increasing poverty, sadness and disappointment.

Everything that Chopin wrote is for the piano. Unlike other great musicians whose centenary is celebrated this year, he attempted no operas; his compositions are mazurkas, songs, valses and nocturnes marking the feminine side of his genius and polonaises, ballads, impromptus, sheros, fantasies and sonatas in which critics agree that "he betrays a strength and mastery not surpassed by any other master." Every composition is for the piano. Chopin's preludes according to Rubenstein, are the pearls of his music and it is asserted that page for page they contain more of the essence of musical genius than the same number of pages by any other master.

There have been few such masters of music as Chopin; none whose music is so inherently national.

Listen to the Cannon volleying and thundering!

It is a poor wife that doesn't make a man better.

There will be no March 4 for the Roosevelt policies.

The Sixtieth congress has done nothing except the people.

The eleventh hour for Ananias club initiations has struck.

The legislature is working hard—at the taking of vacations.

In the lexicon of the poet there is no such thing as a late spring.

A common scold is uncommonly expensive at the rate of a billion per.

Everybody who does the barefoot dance is not necessarily an artist.

The farther we get away from the war the bigger our pension bill grows.

Even in the matter of praising Taft, Roosevelt has got his enemies beaten.

The stage may not be entirely pure but it is always a lap or two ahead of the pit.

There are other mock marriages besides those that are simply intended to be so.

They are apprehensive about the kind of a spring they are going to have in Africa.

New York will again be represented in the United States senate, beginning next Thursday.

March came in like a lamb; Theodore Roosevelt will do the lion act at this end of the month.

Two things that the present congress has not spared is the people's money and its own breath.

The song that they're humming in the halls of congress is, "There's a Better Day Coming On."

This is the day we had set for the adjournment of the legislature and they do say that the session is just beginning.

Mr. Roosevelt did not go to church with Mr. Taft yesterday. If this be treason, congress will make the most of it.

Minnesota is beginning to realize that the truth that easy money is not often honest money, applies to states as well as to individuals.

The death record of the railroads in New South Wales is one in seven years. The railroads of this country have got this record beaten to a frazzle.

The Republican majority of the legislature seems to be determined that never again shall Governor Johnson have an opportunity to praise it for its good deeds.

The International Longshoreman's association declares that "the president is the embodiment of a personal and progressive force that must leave an indelible impression upon our industrial life and be a great moral factor for the betterment of humanity." With such an indorsement from labor, Roosevelt will probably be able to bear up under the "sweeping rebukes" of the vested interests in congress assembled.

HOTEL GOSSIP.

"I am of the opinion that Taft will make one of the best presidents we have had since Abraham Lincoln, and that in his administration he will combine the more conservative and statesmanlike qualities of McKinley with the firmness and fearlessness of Roosevelt, without all of the radicalism and impulsiveness of Mr. Roosevelt," said J. A. Schellenberger of Des Moines, who was at the Spalding yesterday.

Mr. Schellenberger comes from the state where Cummins has accomplished much in the way of what is considered radical reforms. The people of Iowa have stuck by Cummins in his appeals for more democratic and representative methods in state and national government, and now that he is in the senate of the United States, the people of Iowa are not a whit less enthusiastic in their support of some of the Cummins measures. But if Mr. Schellenberger is to be believed, some of Mr. Roosevelt's acts have been a little too extreme even for progressive Iowa.

"Roosevelt was just the man that we needed for the time. His integrity and firmness of intent were qualities that were needed in an executive who met with the opposition that the president did. He is one of the few occupants of the White House who has refused to be moved in the least iota by the appeals or the dictates of the capitalists—more properly speaking, the capitalists who are controlled by the voice of the stock-ticker. Roosevelt has stood not so much for representative government as La Follette does, or even as Cummins does, but for honesty in both the service of the country and in private business that affects the public.

"That is the greatest service that President Roosevelt has rendered to this country. He has established an ethics of business; something that the people of this country were rapidly losing sight of. He has taught us that the greatest patriot is he who serves his country faithfully and honestly. He has raised a new spirit of pride and honesty in the affairs of the government, and he has led men to think that the man who is dishonest in business is just as criminal as the hold-up man. He has led the people of the country to see these things; he has compelled corporate wealth to feel it, and through the very force of his honesty, earnestness and sincerity, has awakened the national conscience.

"I imagine that the problems that will face Mr. Taft will be the great problem not of how to abolish combinations, but of how to control the great consolidations of wealth, how to regulate these combinations, so that in the end they may accomplish great good to the public; not stifle competition and work corresponding injury, as some of the predatory trusts or combinations have done in the past. Mr. Roosevelt's role was that of the awakener, who has reformed through the consistency of his attacks upon the dishonest man; the role of Mr. Taft lies in the administrator who must control business by the means placed in his hands through the efforts of his predecessor.

"I am of the opinion that Mr. Taft is just the man to accomplish what lies before him. He has the judicial mind; he is an organizer; and lastly, he is a big man with broad statesmanlike views. I have always believed that this country was in for just such an immunity bath as it has gone through the past year. The way things were going, there had to be a sudden bringing up. Mr. Roosevelt is not an episode, as the New York World stated; rather he is the most shining product of the changing political belief, an example of the new thought in American political and civic life. That he should come from the very lap of the protected interests, from the very environment that breeds class hatred and preaches protected interests, makes the advent of Mr. Roosevelt all the more remarkable. That he received part of his education in the great commonizing school of the West, accounts largely for the broadmindedness of the man. But President Roosevelt, no matter what brought him to the service of his country at a time when this country was in vital need of such a man, has accomplished great good, has made us think and made us ponder upon honesty.

"Mr. Taft's duty clearly lies in carrying out the so-called Roosevelt policies, which are nothing more than common honesty in government and in the private life of the individual. That people should be honest in the public service, and that it should be considered patriotic to give the best service to the country that employs you, are not distinctly original beliefs, but they have been out of practice so long that when President Roosevelt began preaching them they were hailed by many as new, and called the Roosevelt policies.

"Mr. Taft's duty does not lie in restoring confidence; we have plenty of that at the present time. His great duty lies in preventing corporate greed from climbing over the wall of business integrity, that Roosevelt has reared, of regulating the great corporations so that they may prove a benefit not a burden to the people; of enforcing the laws that have been enacted during a reform era; of keeping bright the conscience of the American people."

Senator G. A. Gunn of Grand Rapids, was at the Spalding yesterday. Senator Gunn says that from now on the session of the legislature will be hard and untiring work, with but little time for rhetorical flourishes or flowery speeches. There are only a few more days for the introduction of bills, and then will come the hard grind of the session.

At the Lenox: T. J. Birmingham, Jamestown; W. Bland, Tower City, N. D; J. O. Bissonnette, Minneapolis; F. A. Beckford, Chicago; H. W. Mason, Eau Claire; Oscar D. Williams, Pittsburg; G. C. Marshall, Detroit; Charles P. Parr, New York; John W. Gainey, Dayton; Charles Kilander, Chicago; W. Robinson, Chicago; W. Miller, New York; William Maxwell, New York; Miss Rae Ward, New York; Mrs. M. Mann, New York; Miss B. Mann, New York; Louis Fitzway, New York; F. Owen, Baxter, New York; Van B. Clarke, Minneapolis; W. A. Burke, St. Paul; J. H. Flood, Sparta; S. Seelig, Milwaukee; B. W. Paddock, Minneapolis, G. O. Elwood, Minneapolis; F. W. Lang, Minneapolis; J. E. Roper, St. Paul; J. B. Reis, Shakopee; William C. Fraser, Rochester; W. R. Sieg, Des Moines; William McGuire, Minneapolis; Mrs. J. Smith, Taconite; W. Foster, Chicago, O. M. Clemient, Columbus; L. L. O'Connell, Deer River; E. J. Holt, Milwaukee; John C. Wolfe, Gasco; Mrs. C. F. Morse, Ashland.

At the St. Louis: W. P. Plant Minneapolis; G. P. Hickey, St. Paul; H. H. Behmens, Chicago; T. McGonagle, Aitkin; Thomas Sullivan, St. Paul; J. S. McDonald, Portland; Victor Bragean, Oconto, Wis.; D. C. Daily, Chicago; H. S. Miller Hibbing; Mrs. J. Lord, Minneapolis; J. M. Smith, Chicago; P. R. Vail, Virginia; W. G. Williams, New York; C. S. McCurdy, St. Paul; H. H. Hammond, Hayward; W. G. Williams, Hibbing; H. J. Peterson, Minneapolis; H. D. Power, Grand Rapids; L. Blair, Marquette; C. J. Ellwood, Menominee; William G. Pryor, Eveleth; Thomas Higgins, Omaha; George Church, Skibo; J. C. Armstrong, St. Paul; A. P. Kirsch, Crookston; Charles White, Taconite; M. J. Cort, Minneapolis; D. S. Culbert, Aberdeen; Paul Leonard, Cloquet; A. J. Kinzel, Chicago; O. O. Hagen, St. Louis.

At the Spalding: O. E. Van Deventer, Minneapolis; A. F. Johns, Chicago; C. E. Ward, Batavia, Ill.; John Bristol, Chicago; M. D. Farmer, Chicago; L. B. Miller, Cleveland; J. E. Collins, Pittsburg; A. J. Anderson and wife, Minneapolis; Fred M. Prescott, Milwaukee; S. M. White, New York; F. A. Nolan, St. Paul; B. D. Butler, Minneapolis; J. F. Kelly, Minneapolis; H. G. Odermann, Minneapolis; J. G. Robertson, St. Paul; Joseph Wagner, New York; Nels J. Benson, Tower; George W. Fary, Cedar Rapids; E. B. Armstrong, Blanche Sharp, Chicago; A. W. Fitch, New York; Adelaide Wilson, New York; Francis Wilson, New York; William Birdsall, New York; Miss Helene Montrose, New York; Mrs. D. Montrose, New York; V. H. Roth and wife, St. Paul; Daniel Russell, Chicago; B. F. Fitch, Hibbing; Charles Morris, New York; W. H. Brockway, Cincinnati; R. S. Russell, Boston; A. E. Simpson, New York; William H. Peer, New York; G. S. Hill, Charleston, Mass.; J. T. Hutchinson, Minneapolis; W. L. Hawes, Hartford.

At the McKay: M. J. Snell, Minneapolis; W. G. Balcom, Eau Claire; Mrs. John S. Smith, Standpoint, Idaho; John L. McGrann, Fargo; V. W. James, Eau Claire; R. W. Adams, Minneapolis; Mrs. L. Cottrell, Ely; S. Bailey, Bemidji; A. M. Cook, Chicago; Harriet Miller, Chicago; Leo de Rosier, Cloquet; L. C. Wagner, Columbus; George S. Taylor, Virginia; Michael Ferch, Odessa; C. L. Pearry and wife, Hibbing; E. E. McDnald, Bemidji; Mrs. E. Dewey, Two Harbors; J. E. Robb, Minneapolis; S. E. Snively, Windom; Fred H. Dasmer, South Bend, Ind.; F. A. Howard, Biwabik; J. H. Chisholm, Cohassett.

THE WEATHER.

March came in like a lamb. Today was about as lion-like as a 2-year-old baby when he gets a hammerlock on the rubber nipple of his milk bottle, and settles down to do some good work. The lowest the mercury in the tube reached last night was 18 above zero, and the snow had a discouraged look this morning, as if it were about ready to give up the fight and quit. About the same is booked for tonight and tomorrow.

A year ago it was snowing. March came in like a lion and went out more or less like a lion.

The sun rose this morning at 6:48 and will set this afternoon at 5:53, making eleven hours and five minutes of sunlight.

R. E. Clark, the acting forecaster, makes the following comment on weather conditions:

"During the past twenty-four hours rain or snow has fallen over the lake region, the Upper Mississippi and Missouri valleys, Arkansas and Oklahoma, due to the movement of two disturbances central over Minnesota, Oklahoma and British Columbia, respectively. Areas of high barometer overspread the Southwest and the districts east of the lake region and the Lower Mississippi valley. Unseasonably mild weather obtains over the entire country, except over Manitoba and the extreme Northeast, where the temperatures are relatively low. The indications are for the Head of the Lakes are for partly cloudy weather tonight and Tuesday."

Following were last night's lowest temperatures:

Abilene	56	Memphis	52
Asheville	36	Miles City	26
Atlanta	46	Modena	26
Battleford	4	Montgomery	42
Bismarck	26	Milwaukee	30
Boston	18	Minnedosa	14
Buffalo	18	Montreal	22
Cairo	50	New Orleans	54
Calgary	18	New York	22
Charleston	48	Norfolk	38
Chicago	32	Northfield	6
Cincinnati	32	North Platte	26
Concordia	32	Oklahoma	54
Davenport	34	Omaha	34
Denver	30	Phoenix	46
Detroit	21	Pierre	20
Devils Lake	4	Pittsburg	24
Dodge	34	Port Arthur	8
Duluth	18	Portland, Or.	40
Edmonton	8	Prince Albert	2
El Paso	48	Qu'Appelle	8
Escanaba	18	St. Louis	48
Galveston	60	St. Paul	28
Grand Haven	26	Rapid City	30
Green Bay	22	San Antonio	62
Havre	24	San Francisco	50
Helena	26	Santa Fe	26
Houghton	16	Sault Ste. Marie	4
Huron	22	Shreveport	54
Jacksonville	48	Spokane	34
Kamloops	32	Swift Current	14
Kansas City	50	Washington	30
Knoxville	34	Wichita	48
La Crosse	20	Williston	12
Little Rock	54	Winnemucca	32
Los Angeles	48	Winnipeg	2
Marquette	18	Yellowstone	28
Medicine Hat	26		

Department of Agriculture, Weather Bureau, Duluth, March 1.—Forecast for twenty-four hours ending at 7 p. m. Tuesday: Duluth, Superior and vicinity, including the Mesabs and Vermilion iron ranges—Partly cloudy weather tonight and Tuesday; moderate variable winds.

R. E. CLARK,
Acting Forecaster.

Chicago, March 1.—Forecasts for twenty-four hours ending at 7 p. m. Tuesday:

Upper Michigan—Rain or snow tonight and Tuesday; warmer in extreme east portion tonight.

Wisconsin—Unsettled weather, with probably rain or snow in east and north portions tonight or Tuesday.

Minnesota—Partly cloudy tonight and Tuesday.

North Dakota—Generally fair tonight and Tuesday; warmer tonight.

Break, Break, Break.

Break, break, break,
On thy cold gray stones, O Sea!
And I would that my tongue could utter
The thoughts that arise in me.

O well for the fisherman's boy
That he shouts with his sister at play!
O well for the sailor lad
That he sings in his boat all day!

And the stately ships go on
To their haven under the hill;
But, O, for the touch of a vanished hand,
And the sound of a voice that is still!

Break, break, break,
At the foot of the crags, O Sea!
But the tender grace of a day that is dead
Will never come back to me.
—ALFRED TENNYSON.

Bixby's View of Lowry.

Nebraska State Journal: Minneapolis and St. Paul are in mourning while the country looks on in some curiosity. Governor Johnson and President Northrop of the state university are among the eulogists. The general verdict is that a useful, helpful public-spirited citizen has gone. The man in question was Thomas Lowry, owner of the St. Paul and Minneapolis street railways. It appears that he held his cities to be communities to serve rather than to pluck, and they rewarded him with friendship and the admission that they had the best street car service in the country. Two important facts are pointed here. The ancient slander that a public will not recognize square treatment by a public corporation is refuted. The cynic's assumption, based on too many Ryans and Yerkeses and Elkinses, that a public service corporation cannot be run except to exploit the public, is likewise laid to rest. It may take a superman to do it, but it has been done.

A Fair Inference.

Houston Post: The Wisconsin electors cast the vote of that state for "William H. Taft of New York." Must have held their meeting in Milwaukee.

Spring Is Coming.

Chicago Record-Herald: Be cheerful. In less than two months frenzied mobs will be chasing umpires all over our broad land.

Old Animosities Gone.

New York Tribune: Jefferson Davis' name is to be put back on the tablet of the Cabin John Bridge, near Washington. Aqueduct across a deep chasm having been completed while he was serving as secretary of war. The name was chiseled off in 1865. There is no good reason why it should not be restored, the animosities which it was once capable of inspiring having passed into history.

Preaching and Practice.

New York Press: Most people seem to think that if they preach a thing in a loud shout they needn't practice it even in a faint whisper.

Easy For Outsiders.

Boston Journal: Mr. Taft is the only cabinet-maker who is finding the job at all difficult. The others had it all fixed up long ago.

Reward of the Uplifters.

Omaha Bee: Attention is being called to the fact that the farm uplift commission worked without compensation. But think of the fresh eggs they got while visiting the farms of the nation!

ROYAL
Baking Powder
Absolutely Pure

The only baking powder made from Royal Grape Cream of Tartar —made from grapes—

Royal Baking Powder conveys to food the most healthful of fruit properties and renders it superior in flavor and wholesomeness.

TWENTY-FIVE YEARS AGO

Taken From the Columns of The Herald of This Date, 1884.

***The case of Osborne vs. Nelson Lumber company is in progress at the new courthouse before Judge Stearns. Robert Osborne sues the company to recover $1,500 which he alleges is due him for driving logs on the Cloquet, which was made necessary because the defendant placed logs in the river in the winter of 1882-83 below the places where the complainant had put in logs.

***Will Hodgins, a young man who lives at Brainerd, went out to Crow Wing a few days ago, hoping to get work. Night overtook him before he reached his destination and seeing a house he went there for lodging for the night. They refused it, despite the fact that it was a bitterly cold night. The lad had to sleep in a shed. In the morning both his feet were badly frozen, and it is feared one will have to be amputated.

***The law partnership between S. L. Smith and H. N. Setzer has been dissolved, and a new partnership has been formed by Mr. Smith and F. W. Collins.

***J. R. Carroll has entered the employ of the Union Improvement & Eelevator company.

***The Merchants hotel was badly damaged by fire on Feb. 27 and William Meinhardt is talking of tearing down the wreck and putting up a brick hotel.

***Word has been received of the death of George Fessenden, a brother of Mrs. J. D. Howard, at Healdsburg, Cal., where he recently went from Sandwich, Mass., on account of ill health.

***John McGuire & Co. will open a dry goods store about March 5 in Dr. Walbank's new building at Rice's Point.

***Judge Fleishman has received the contract for lathing and plastering twenty-seven houses which have been put up this winter at Tower by the Minnesota Iron company.

***Napolean Grignon has taken the contract of raising the old steamer City of Winnipeg, sunk in the bay, and has begun the work of taking out the boilers and engine.

***Messrs. Tranah and Roberts started last evening for St. Cloud, where it is proposed to start the construction of the Duluth-North Store & Southwestern railroad.

***Capt. Sullivan has made arrangements with Capt. Ira F. Holt and will run the R. G. Stewart next summer on the route between here and Agate Bay.

***At a special meeting of the common council last evening, Mayor Graves presented a communication returning without his signature the ordinance granting a franchise to the Duluth Transfer & Dock company for a railroad across the bay from Rice's to Minnesota Point. On motion of Alderman Eaton, the communication was laid on the table, and the council at once adjourned.

GOOD-BYE TO ROOSEVELT.

Albert Lea Tribune: It seems a certainty that history will concede Mr. Roosevelt to have been one of the greatest men that has ever occupied the presidential chair in the country, and contemporaneous statesmen everywhere concede his honesty of purpose and high ideals of citizenship, even if some alleged great men have been made to smart from the publicity he has given their shortcomings as public servants.

Mille Lacs Pioneer: Pretty soon our noble president, Theodore Roosevelt, will be less in the public eye, but he will be fresh in the minds of his country men when peevish wasps like Congressman Tawney will be totally forgotten.

Rochester Post and Record: No amount of gratuitous or partisan criticism can deprive Theodore Roosevelt of credit for at least one of the constructive feats of his administration—the aggressive and methodical attempt to conserve the fundamental resources of the nation.

Litchfield Independent: Eight more days of Theodore Roosevelt and those "malefactors of great wealth" and a number of "undesirable citizens," like E. H. Harriman, are still running loose. Ah, Teddy, you talked a lot, did a good deal, but didn't do near all you talked about.

Freeborn County Standard: Only eight more days of Roosevelt, president, whom many consider the most dangerous yet eminently useful of all that have occupied the White House.

Albert Lea Times-Enterprise: One week from tomorrow Theodore Roosevelt becomes a private citizen and Mr. Taft takes up the work of guiding the ship of state. After seven years of strenuous work in the White House we imagine it will seem rather tame to the president to be a private citizen, but as soon as he gets over in Africa hunting the big game, the strenuous times will practically return.

Rochester Bulletin: Roosevelt has but one week of it left. He'll have to hurry if he intends to say all he would like to say. But he may yet do it, for there seems to be no limit to his strenuosity.

Sauk Center Herald: President Roosevelt will leave the executive office standing high in the estimation of the people. The politicians will be glad to see him depart, but that fact insures to his fame rather than detracting from it.

Foley Independent: Roosevelt is keeping the pace up in good shape and we feel confident that he will go under the wire with lots of strength left. While president he has at all times been able to make things interesting for violators of the law and that he has forfeited the good will of congress is a token of his honesty.

Le Sueur News: March, 1909. Roosevelt retired. Several grafting statesmen will want the 4th day made one of thanksgiving.

A Battle of Names.

New York Sun: According to a Washington dispatch in the Tribune "there is a movement on foot in Washington to restore the use of the term 'Executive Mansion' instead of 'White House,' which has been the custom during the Roosevelt administration," and many members of congress are said to prefer the longer and more pretentious name.

"White House" it is, in the mind and mouth of every American; so known across the water, too. The term, as recent researches by correspondents of the Sun have shown, is of respectable antiquity. It seems to have been traceed as far back as Madison's second administration. It will soon be entitled to its centenary. It is a familiar figure, of homely and cordial look. It is not to be put out by a long trained intruding trollop like "Executive Mansion." That may accommodate itself well to the legal, formal and clerkly style, but the popular and fittest name is and will be "White House."

Mr. Taft is no friend of pomp and swollen words. We have no doubt that he prefers to live in a "house." As for those members of congress who from fondness for eloquence or want of taste love high sounding names, Mr. Taft may tell them a little jest by which Dr. William Everrett used to teach simplicity: "At Yale 'the president's lady retires'; at Harvard 'the president's wife goes to bed.'"

No Competition.

Council Bluffs Nonpariel: It is gratifying to know that thus far nobody has threatened to parallel the Panama canal with a competitive enterprise.

Subtly Expressed.

Boston Transcript: Some call it insufferable snobbishness. President Eliot, with fine tact, calls it "the segregation of the rich."

MEANT TO BE FUNNY.

St. Louis Times: Patron—Are you the proprietor?

Barkeeper—I've only worked here an hour. Give me a chance.

New York Sun: Father—What did you learn in school today?

Johnny—Ten upper cuts equals one solar plexus.

Judge: "Does he know much?" "Well, he not only knows that he doen't know much, but he knows enough to keep others from knowing it."

Kansas City Times—"It's persistence wins girls."

"Yes; it's hard for 'em to keep turning a fellow down if he keeps turning up."

Punch: Enthusiast (at musical recital)—We shall hear more of this young man.

Sufferer—Not tonight, I hope.

New York Sun: Knicker—Does he understand the parts of an auto?

Bocker—All except the upkeep.

Puck: Col. White—Your son is quite a singer, isn't he, Busenbark?

Brother Busenbark—Yassah! Yassah! 'Bleeged to yo' fo' axin'. Dat boy, sah, am suttingly de most malodorus cullud pusson in dis whole town.

Boston Transcript: "My wife is a beautiful woman."

"I judge so."

"Why?" "You have never seen her."

"No, but I never saw an ugly married man yet who didn't get a 'peach.'"

Meggendorfer Blaetter: "See, Fritz, we have been engaged now seven years."

"Yes, dear: that means so many years less of married life."

Washington Star: "So, your daughter is improving in her piano playing?"

"Yes," answered Mr. Cumrox.

"You enjoy it?"

"No. But it doesn't make me as nervous as it used to."

Cleveland Leader: "Now, suppose a man loves a certain woman—"

"There ain't no such thing. They're the uncertainest critters there is."

Philadelphia Public Ledger: "You call yourself a naval expert!" sneered one member of the committee in the heat of debate. "Where's your proof?"

No proof was forthcoming, the accused having to admit that he had never written a magazine article in his life.

Pointed Paragraphs.

Chicago News: It's no trouble at all to find trouble.

Fate usually has a finger in the engagement ring.

Life is a grind if your grist isn't worth grinding.

It is far easier to mend a broken heart than a broken rib.

Every man on the job thinks he knows more than the boss.

No, Cordelia, it doesn't take four quarterdecks to make a ship.

Lots of people would rather say nothing than speak a kind word.

Love seems to have a mania for laughing at locksmiths and jokesmiths.

If it wasn't for their famous wives many men would never be heard of.

Reflections of a Bachelor.

New York Press: The awful thing to a girl about flirting is when there's nobody to do it with.

Even if a man was on his way to heaven he'd like to stop on the road to watch a scrub game of baseball.

The only time a man can think up a good excuse for doing something foolish is when he hasn't done it.

A queer thing about a woman is how she will put on her engagement ring to go and read her old love letters.

The thing that makes a mother sure the baby is going to be a great man is how he didn't howl any louder when he was baptized.

AMUSEMENTS.

LYCEUM | TONIGHT AND TOMORROW.
CHARLES FROHMAN
Presents
FRANCIS WILSON
In His Greatest Laughing Success,
CHARLES MARLOWE'S COMEDY,
When Nights Were Bold
Friday and Saturday, Matinee and Night, return engagement of the Comic Opera, "THE ALASKAN."

ON THE IRON RANGES

RIVAL SOCITIES TO HAVE DEBATE

Ely Organizations Will Discuss Relative Merits of Two Queens.

Ely, Minn., March 1.—(Special to The Herald.)—The Qui Vive Literary society of the high school, at the last meeting, rendered the following program: Essay, "Luther Burbank," Vida Thomas; reading, "Betty and the Bear," Edith Ellefson; essay, "Uncle Sam's Mail Service," Anna Sandholm; reading, "Sitser Jane's Cake," Laura Anderson; essay, "Queen Helena of Italy," Jennie Milki; reading, "Old Chum," Nannie Mattila; essay, "Eugene Field," Gertrude Trozona; reading, "Jane Jones," Annie Lindberg.

The program was interesting and well rendered.

The Rixa Literary society of the high school has challenged the Qui Vive society for a joint debate for March 31. The challenge has been accepted and the question for debate is "Resolved, That the reign of Queen Elizabeth was relatively more progressive and contributed more to the advancement of civilization than did the reign of Queen Victoria."

The following students have been chosen to represent the societies in the debate:

Affirmative: Emmet Coffey, John Hodge, Mead Murray, Henry Barribeau.

Negative: Hella Palmgard, Bessie Tonkin, Anna Knutson, Signa Willman.

The following will compete in the declamation contest:

Rixa society: Richard Williams, Harlen Johnson, Raub James.

Qui Vive society: Elizabeth Western, Elvira Linabeck, Ida Porthan.

ENTERTAINMENT SUCCESS.

Ely Ladies' Aid Society Netted Handsomely From Venture.

Ely, Minn., March 1.—(Special to The Herald.)—The Ladies' Aid society of the Presbyterian church netted about $60 on the entertainment given at the opera house, every seat on the main floor having been sold.

The entertainment was pronounced a good one, the various numbers receiving vigorous applause. The program opened with a piano duet by Mrs. J. W. Osborne and Miss Alice Cowen. Little Miss Lois Holmes sang a very pretty solo, "Little Boy Blue." The Ladies' octet rendered "The Minuet," a very pleasing and difficult musical composition, and the conclusion of the octet gave an old-fashioned minuet in costumes of 100 years ago. The members of the octet were Misses Calloway, Meighen Knutson, Patterson, Prout, Bottomley, Hansen and Garrick. They were trained by Prof. E. T. Duffield and Samuel Hapson. Arthur Knutson rendered a violin solo, "Souvenir," and Prof. Duffield, the tenor solos, "Bedouin Love Song" and "The Bonny Fiddler." The Ely Male quartet rendered three selections. Miss Elizabeth Western recited "Lincoln's Last Hours" in her able manner. The program concluded with a farce entitled "The Real Thing," with the following taking part: Misses Garrick, Hansen, May, Meighen, Hedloff, Knutson and Patterson and Messrs. Strahan and Lacey.

CAMPAIGN LIVENING UP.

Some Candidates Are Already in the Field in Ely.

Ely, Minn., March 1.—(Special to The Herald.)—Some activity is already noticed in political circles. It is quite early to get up a crystalized statement as to who will be the candidates for the various city offices.

The following have made definite announcements of their intentions to come out for office:

Municipal judge, J. W. Osborne, the present incumbent; and Thomas Jury; mayor, M. Weinzierl; treasurer John E. Cosgrove, the present incumbent.

Many other names are being suggested for these offices, as well as the others, but there is not enough unanimity of opinion or expression to warrant any predictions at present as to other possible candidates.

CURLERS HAD NICE TIME.

Visitors From Duluth Royally Entertained in Virginia.

(The scores of the Duluth-Virginia games will be found on the sporting page of this issue.)

Virginia, Minn., March 1.—(Special to The Herald.)—The Virginia Curling club certainly did themselves proud in entertaining the Duluth and Eveleth curlers who were here Saturday for a series of games with the local curlers. The banquet at the Virginia club rooms was enjoyed by 52 visitors. Dr. Lamont acted as toastmaster for the occasion and responses were made by C. I. Fairbairn and J. Newcombe of Duluth, as well as by a number of others present. Good fellowship prevailed. During intervals the visitors were treated to a number of fine musical selections from the members of the club.

The games at the rink were thoroughly enjoyed and although Duluth came out best, the locals appreciated the fact that they were defeated by splendid curlers whom it would do any one proud to go up against.

The visitors arrived here at 10:30 Saturday forenoon and departed for their homes early Sunday morning, all enthusiastic in their praises of Virginia hospitality.

CLAIM CHAMPIONSHIP.

Eveleth Basket Ball Players Says They Hold Range Championship.

Eveleth, Minn., March 1.—(Special to The Herald.)—The high school basketball team Saturday afternoon defeated the Chisholm high school team in a fast game by a score of 39 to 13. The Chisholm team was completely outclassed, the Eveleth team shooting baskets almost at will.

The local team has the championship of the range as they have defeated Virginia, Hibbing, Chisholm, the militia, and were only beaten by Grand Rapids by a close score. Another game will be arranged with Grand Rapids, as the local team is not satisfied with the outcome of the first game. A game will also be arranged with Cloquet, if possible.

CANCER OF LIVER CLAIMS ATTORNEY

Judge Martin of Virginia, Twice Mayor of West Duluth, Dead.

Virginia, Minn., March 1.—(Special to The Herald.)—If Dennis Martin, son of Judge John M. Martin, the well known attorney, who died Saturday afternoon at his home here of cancer of the liver, arrives from San Francisco, as expected, the funeral will be held from the Presbyterian church Wednesday afternoon.

Judge Martin recently underwent an operation for liver complaint at Rochester, Minn., but the disease had obtained such a hold upon him that his death was only a question of time. A wife and four children, Dennis, who lives in San Francisco, and Lulu, Warwick and Maurice, who live here, survive him.

John M. Martin was born in Ocean

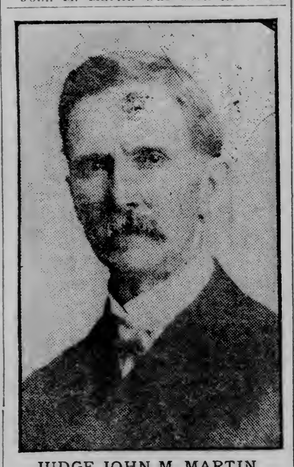

JUDGE JOHN M. MARTIN.

Springs, Miss., Aug. 25, 1852, graduated from the Columbian university, Washington, and Northwestern university, Evanston, Ill., coming to Duluth in 1890. He lived in West Duluth, where for two terms he was president of the then village council and was called mayor. He came to Virginia in 1902.

Prior to his residence in Minnesota he resided in LaMoure, N. D. He came into prominence during the famous trial of Dr. Ames, mayor of Minneapolis, being one of the accused's counsel. He was one of the organizers of Norman county, Minn., and was judge of probate of that county for several years, besides being for some time mayor of Ada, the county seat. He was also municipal judge at Bemidji later. Judge Martin was appointed assistant county attorney for St. Louis county last December, assuming his duties early in January.

Judge Martin carried life insurance amounting to $4,000. He was one of the best known lawyers and politicians on the range. He was a candidate before the primaries last election for clerk of the district court, but was defeated by a small margin.

UNION DEPOT MAY BE AT VIRGINIA

Surveyors Said to be Laying Out Site for Structure.

Virginia, Minn., March 1.—(Special to The Herald.)—Surveyors have been in the city for several days platting ground at the foot of Central avenue near Sage street, which it is said is in preparation for the building of a union depot for the Missabe, and the Rainy Lake roads.

The surveyors are very reticent and an authentic statement can not be secured from them at this time. Another report is that the survey is being made for the purpose of laying additional tracks and switches for these roads. The head surveyor, however, gave the hint that there would be something doing in the line of railroad building in Virginia before long, but just what no further details could be learned.

ROAD IS IMPASSABLE

Between Beaver Bay and Cook County—Two Harbors Events.

Two Harbors, Minn., March 1.—(Special to The Herald.)—The stage men and others report the county road between Beaver Bay and the Cook county line in an exceedingly bad condition, and will probably be impassable when the spring break-up occurs.

John F. Coggswell, formerly editor of the Iron News here, is now located at Minneapolis.

Judge W. S. Andrews, who has been on the sick list the past ten days, went to Rochester, Minn., yesterday for treatment.

Cantrell & Simonson expect to open their meat market in the Spurbeck-Owens block soon.

L. P. Galbraith has been appointed trustee of the Nordby Mercantile company.

The following have been elected officers of the Two Harbors Creamery association: President, W. N. Moulton; secretary, J. A. Hansen; treasurer, Iver Amundson. Work on the creamery will be started soon.

A large number took advantage of the Northern Railway club special Saturday evening to attend the "Devil's Auction" at the Lyceum in Duluth.

W. D. Lawrence, who went to California some time ago for his health, is reported quite low.

The ice on the lake has about stopped the herring fisheries, which have been the best this winter in years.

The next basket ball game scheduled here will be Friday evening between the locals and the M. H. Carpenter team of Superior.

The general city caucus will be held at the opera house tomorrow evening, commencing at 8 o'clock.

13.

Dainty people, with delicate tastes, will find that the most delicious food can be made by using HUNT'S PERFECT Baking Powder and Extracts.

All Grocers

GET A CAN AND A BOTTLE TODAY.

Fifty Cents a Month

A small bottle of *Scott's Emulsion* costing fifty cents will last a baby a month—a few drops in its bottle each time it is fed. That's a small outlay for so large a return of health and comfort. Babies that are given

Scott's Emulsion

quickly respond to its helpful action. It seems to contain just the elements of nourishment a baby needs most.

Ordinary food frequently lacks this nourishment; *Scott's Emulsion* always supplies it.

Send this advertisement, together with name of paper in which it appears, your address and four cents to cover postage, and we will send you a "Complete Handy Atlas of the World"

SCOTT & BOWNE, 409 Pearl Street, New York

BUSINESS SHOWS AN IMPROVEMENT

Pulpwood and Other Industries Contiguous to Two Harbors Booming

Two Harbors, Minn., March 1.—(Special to The Herald.)—Owing to the increasing business at the north end of the line Duluth & Iron Range has again put on a switch engine and crew at Tower. For the past three months the Ely switch crew has been doing the work at both stations.

Colvin & Robb company is now receiving from ten to twelve carloads of pulpwood per day and has about 7,000 cords stored here for boat shipment when navigation opens. The company has received a log loading machine for use at Summit where it is getting out logs for ship to the mill at Bassett.

The Lake County Lumber company has finished its winter's logging near Stewart and is now working its mill full force cutting from 60,000 to 70,000 shingles per day.

The Alger-Smith company has between 10,000,000 and 15,000,000 feet of logs banked at Fox lake for summer shipment.

NEIL MULLINS PRESIDENT.

Heads Officers of the Itasca County Fair Association.

Grand Rapids, Minn., March 1.—(Special to The Herald.)—At the annual meeting of the Itasca County Fair association held here Saturday afternoon, the following officers were elected: Neil Mullin, president; W. Q. Yost, vice president; H. E. Grassaun, secretary; C. L. Aitkin, treasurer; Mrs. O. J. Niles, A. J. McGuire and Neil Mullins, directors. The next annual fair will be held in September, the exact dates to be fixed later.

THEY LIKE WEIRICK.

President of Hibbing Village Board Endorsed Again.

Hibbing, Minn., March 1.—(Special to The Herald.)—That Dr. Weirick is in high favor as candidate for re-election to the position of president of the village board, was evidenced Saturday night when at a general caucus he was indorsed for the office, having been named at another caucus held the previous day.

Others named by the caucus were: Frank Ailey, Peter McHardy and Peter Bardessone, trustees; A. H. Kleffman, recorder; A. D. Smith, treasurer.

All were nominated by unanimous vote except Mr. Kleffman for recorder, who was opposed by Oscar Widstrand. Kleffman polled 199 votes and Widstrand, 103.

A caucus committee was selected for next year as follows: T. F. Brady, Frank Somers and John Kleffman.

RACING ON THE ICE.

Phelps Rides Winner in Both Classes on Longyear Lake.

Hibbing, Minn., March 1.—(Special to The Herald.)—Many sportsmen took in the racing on the ice on Longyear lake yesterday. L. L. Phelps rode the winners in classes A and B.

Byron & O'Rourke's Johnson won first place in class A and R. L. Griffin's horse, Queen Alice, took first in class B. The best time made was about 2:18. Following were the entries:

Class A.

Horse and owner.	Finish.
Johnson (O'Rourke)	1 1
Mystic (Butchart Bros.)	2 2

Class B.

Horse and owner.	Finish.
Queen Alice (R. L. Griffin)	1 2 1
Fluffy Ruffles (Wye), Chisholm	2 1 3
Finn King (Nat Brown), Chisholm	3 3 2

George Scott was a third entry in class A, but cast a shoe just before the races and could not compete. Fluffy Ruffles is a new horse on the range, owned by Wye, the Chisholm liveryman.

GRAND RAPIDS CAUCUS.

Grand Rapids, Minn., March 1.—(Special to The Herald.)—The village caucus will be held in the town hall tonight, and the township caucus in the same place tomorow night. There are two candidates for village recorder, M. E. Winsor and H. E. Graffam. Other candidates are scarce, no one caring to officiate.

In the township matters there will be a fight for the assessorship. P. C. Warner, R. W. Heidman and John Whipple are after the position. There are no contests for the other offices.

Candidates Indorsed.

Two Harbors, Minn., March 1.—(Special to The Herald.)—The Law and Order league has indorsed the following candidates for city offices: Mayor, M. K. Knauff; aldermen-at-large, F. E. Evans, G. A. Roper, W. A. Doerr; ward aldermen, First, Gust Risberg; Second, Martin Olson; Third, Joseph Engstrom; Fourth, Louis Kvarness; assessor, August Tabor; justices of the peace, W. S. Andrews, T. E. Philips, and treasurer, C. M. Floathe. David Therrien has announced his candidacy for the office of alderman-at-large.

AURORA CAUCUS LIVELY.

Village Ticket is Named After a Stormy Session.

Aurora, Minn., March 1.—(Special to The Herald.)—The village caucus was held Saturday night, and after a stormy session the following were put in nomination: A. K. Sedgwick, president; Auton Pasick, Dr. Darrow and B. Christianson, trustees; H. L. Nicholson, treasurer; C. G. Vanderpool, recorder; F. O. Adamson, justice of the peace; Dan Lang, constable.

AGED MAN BURIED.

Funeral of Peter Jacobson at Two Harbors Monday Afternoon.

Two Harbors, Minn., March 1.—(Special to The Herald.)—The funeral of Peter J. Jacobson, who died at Silver Creek Friday, was held this afternoon from the home here of his son, George Jacobson. The deceased was 85 years old. He leaves a widow, aged 92 years.

The Carnegie library is rapidly nearing completion. Outside work is nearly finished, and the inside work will be commenced very soon.

EVELETH ENTERTAINMENTS.

Temperance and Jewish Societies Entertain Audience Sunday Evening.

Eveleth, Minn., March 1.—(Special to The Herald.)—The Wahlon Lahde Temperance society put on a Finnish drama before a fair sized audience at Wahlon Lahde hall. The talent was local. Before the performance Charles Steckman gave a short talk, and the Loyal Temperance legion, made up of small children, sang a few numbers.

A basket social followed by a dance was the program given by members of the local lodge, Order of Brith Abraham, a Jewish society, at Monitor hall last night, following their regular meeting. Guests were present from Virginia, Biwabik, Gilbert and Sparta, many being on hand to watch the merrymakers, who wore masks. The bidding for baskets was very spirited.

EVELETH FANS TO MEET.

Plans for Coming Season to be Discussed Monday Evening.

Eveleth, Minn., March 1.—(Special to The Herald.)—A meeting of base ball enthusiasts will be held tonight at the office of J. P. Tredinnick when plans for the coming season will be discussed.

Much enthusiasm has been aroused during the past few weeks, and a good team will no doubt be secured here. At present five of last years players are wintering here, and are waiting for the season to open.

FORMER EVELETH WOMAN WEDS DULUTH ELECTRICIAN

Eveleth, Minn., March 1.—(Special to The Herald.)—Announcements have been received of the marriage of Miss Agnes Walla, formerly of Eveleth to A. C. Peterson a Duluth electrician, at Carlton, Miss Walla was for some time clerk in the postoffice here, and was one of the first white children to be born on the Mesaba range. She lived most of her life here with her mother.

PLUMBING AND HEATING CONTRACTS ARE AWARDED.

Eveleth, Minn., March 1.—(Special to The Herald.)—The plumbing for the new high school building will be installed by the Northern Heating & Plumbing company of Eveleth at $4,593. The other bidders were: Andrews Heating company, $4,667; Stack Bros., $5,296; E. S. Farewell company, $5,555.55; American Heating company, $5,482; D. R. Black, $5,150.

F. S. Spencer of Minneapolis will put in the steam heating system at $8,480. The other bids were D. R. Black, Duluth, $8,500; E. S. Farewell company, Duluth, $8,888; Northern Plumbing & Heating company, Eveleth, $8,218; American Heating company, Duluth, $8,484; Andrews Heating company, Minneapolis, $8,950; Stack Bros., Duluth, $9,945.

EVELETH IN BRIEF.

Eveleth, Minn., March 1.—(Special to The Herald.)—City Clerk D. P. McIntyre and Mrs. McIntyre, returned last night from Des Moines, Iowa.

President George A. Whitman of the First National bank, and his wife, are expected back in a couple of days from an extended trip East.

J. P. Tredinnick has left to join a Duluth party, who are to make a trip through Nevada, Montana and Wyoming.

"Doc" Haan, who has been laid up for quite a while with the rheumatism, is now improved, and will leave in a couple of days for either the Hot Springs or Mount Clemens.

The election in Missabe Mountain township will be held March 9, and the officers to be elected are one supervisor, a clerk and a treasurer.

Church Will Be Moved.

Eveleth, Minn., March 1.—(Special to The Herald.)—The Finnish church building at Sparta is being torn down. The lumber will be hauled to Gilbert to aid in putting up the new Finnish church, the contract for which has already been let.

The district high school and graded school building at Gilbert is gradually being completed and will probably be ready for the coming term. The district includes, Sparta, McKinley, Gilbert and some of the locations.

Hibbing Township Caucus.

Hibbing, Minn., March 1.—(Special to The Herald.)—A general caucus to select township officers to be voted for March 9 will be held today in the town hall. The officers to be placed in nomination are a supervisor for three years, clerk, treasurer, assessor, constable, justice of the peace and overseer of highways.

Hibbing Beats Virginia.

Hibbing, Minn., March 1.—(Special to The Herald.)—In a fast game replete with good plays the local hockey team defeated the Virginia players Sunday by the score of 5 to 2. The local players clearly demonstrating their superiority.

Seufsert made one of Hibbing's goals and McDonald the other four. Grimes and Watt scored for Virginia.

The Hibbing team will go to Duluth some time during the next week or two to meet the Fairmount team.

PROOF in the Morning!

We tell you about how good you'll feel after taking a CASCARET—that millions of people—buy, use and recommend them—But that's talk—you *buy* a box now—take as directed *to-night* and get the *proof* in the morning—After you know CASCARETS you'll never be without them. 913

CASCARETS 10¢ a box for a week's treatment, all druggists. Biggest seller in the world. Million boxes a month.

$1000.00

Given for any substance injurious to health found in food resulting from the use of

Calumet Baking Powder

COOPERS NOT DOWNCAST

(Continued from page 1.)

ever, that he is personally willing, but that he has been instructed by the state not to talk. We ask that he be insructed to talk to us—not to volunteer information, but to answer our questions."

Then Attorney General McCarn said:

Retained Dr. Glasgow.

"We have instructed Dr. Glasgow not to talk. We retained Dr. Glasgow to get certain facts for us. These facts the defendants knew. They put those bullets into Carmack's body—they shot the bullets into the dead man. They were there and we were not. We have a living witness to that killing. The defense simply wants to know how much we know and we object to their trying to get at our evidence. If they want to put Dr. Glasgow on the stand under oath, that is all right. We are willing, but they have no right to try to find out just how much of the truth we know. We are handling the case in our own way and we propose to follow our own methods."

It will be recalled that no autopsy was held upon Senator Carmack's body after the tragedy. Two physicians cut out the two bullets that had passed through his abdomen, but these bullets were directly under the skin. No measurements were made; no effort to discover the range of the bullets was attempted. Early in January, however, the state's attorneys accompanied by Dr. Glasgow and one other physician, went to Columbia and disinterred the body of the dead senator. The results of the autopsy were not made public. In fact, the first information even the defense had of the affair was when it read the account in the Associated Press dispatches.

"This is the first time the question has risen," said the court, "and I will instruct the witness now, that it is proper that he should tell counsel if he has any information that will throw light on this affair."

"We understand then you do not order the witness to talk to the counsel for defense?"

"Not just now," said the court.

Paid For His Services.

"We protest and will protest that the witness shall not be ordered to give information to the defense. We employed Dr. Glasgow in a professional capacity to aid us. We still have rebuttal testimony to offer. We paid for his services and we shall maintain that it is unjust to force us to give the defense information secured at our expense."

"Instruct the doctor," said Judge Hart, "that it is not improper not to talk, but it is proper to talk if he wishes."

The counsel for the defense withdrew with Dr. Glasgow, but returned in a moment.

"The doctor refuses to talk to us unless instructed to do so by the court," said Judge Anderson. "We ask for a court order directing him to give us any information he may have."

"That is a new question," said Judge Hart. "I never heard it raised before. The state claims Dr. Glasgow as a professional expert, paid by it. The doctor claims his professional privilege. I would like to hear authorities cited. Of course there exists a professional secrecy between patient and doctor. Whether that privilege extends ao an employer of a physician in the light of a coroner, I do not know."

Attorney General McCarn said: "We believe the court has no right to order Dr. Glasgow to talk, but if the defense will pay us back what we paid for Dr. Glasgow's services, we consent to their conferring him."

"If we decide to use the doctor as a witness, we will reimburse the state," said Judge Anderson.

"No, you won't; you will reimburse us before you talk to him," said the attorney general.

"Now that you have gotten the dispute down to a commercial question of dollars and cents," interposed the court, in a disgusted tone, "the defense's contention is that it wants to see the goods before it buys them. The state, however, wants to sell them in a bag."

"We have to buy them in a bag, your honor," said Attorney General McCarn.

"I am much ashamed of the transaction—the whole transaction," said Judge Hart quietly to the press table, "but it is out of my jurisdiction."

Counsel for the state thereupon took possession of Dr. Glasgow and retired for consultation with him.

RATES ARE EXCESSIVE

(Continued from page 1.)

which time the various designs that have been submitted will be viewed and a decision probably reached.

Further attempts to amend the bill cerating a board of osteopathic examiners will be made in the house when the measure comes up on its third reading and final passage. The allapathic physicians of the state have not given up their fight against the bill and will seek to further amend it by adding a section defining osteopathy and another section endeavoring to show that nothing in the law shall be so construed as to give the osteopaths the power to prescribing drugs or to perform surgical operations.

* * *

With the decision of the temperance committee of the house to recommend for passage the George A. McCrea drug permit bill, it would seem that the present system of seling liquor in North Dakota for medicnal purposes will continue at least two years more. The Arthur bill, in the senate, threatened for a time to do away with the present system by making it possible to secure liquor upon a physician's prescription only. The McCrea bill was given the entire support of the temperance workers of the state. It draws the reins on the pharmacists just a little stronger than under the old law. The McArthur bill is now before the senate for third reading, having been reported out of the committee favorably.

* * *

The state fight was reopened on Saturday afternoon by the senate committee reporting for passage the bill introduced by Senator Kennedy of Cass county, locating the fair in Fargo and taking it from Grand Forks.

TAFT TO TAKE OATH ON 100-YEAR-OLD BIBLE.

Washington, March 1.—William H. Taft will take the oath of office as president of the United States on the century old Bible which belongs to the supreme court of the United States. There is a touch of sentiment in this direction which Mr. Taft announced with the statement that had he become a member of the supreme court his oath would have been taken on identically the same book.

It has been the custom of past presidents to use a new or an historical Bible in taking their oath of office, and each has retained the book thereafter. Mr. Taft will make no claim on the Bible of his choice and it will go back to the archives of the ancient court, for which there are many evidences of reverent respect and a lingering fondness on the part of Roosevelt's successor.

STOREY IS ELECTED

Recount in the Second Ward Does Not Affect the Result.

The Republican Candidate Still Has Plurality of Six Votes.

The commission of three appointed in district court to conduct a recount of the votes for aldermen in the Second ward, will report that Thomas J. Storey was elected by a plurality of six votes. Nicholas Mueller, Democratic candidate for re-election, contested Mr. Storey's election, but the result of the recount shows no change, except that the successful candidate is credited with one less vote than before.

James L. Cromwell, W. S. McCormick and N. J. Miller were appointed on the recount commission. C. E. Adams was attorney for Mr. Storey, and M. H. McMahon acted in the same capacity for Mr. Mueller. The commission found that the official count gave Storey one too many votes, but as he had a lead of seven, the mistake was not sufficient to change the result.

No disputed ballots were found, and it was found that everything had been conducted properly at the official count, and that there was no mistake, aside from the one mentioned. The contest will be dismissed.

BURGLARS GET $100 FROM BAR

Rifle the Cash Register in the Metropole Hotel.

Burglars rifled the cash register in the bar of the Metropole hotel, Lake avenue and Michigan street, yesterday afternoon or early last evening, and secured over $100 in cash.

It is thought two men were employed on the job. They gained entrance by forcing the side door and one watched while the other robbed the register. A small amount of cash was overlooked by the men in their haste.

The bar was closed all day, and it is thought the robbery was committed while there were few people in the cafe.

RABBI AND MINISTER ATTACK THE THEATERS.

New York, March 1.—The influence of the stage on public morals was made the theme of vigorous sermons yesterday by Rev. F. M. Foster, pastor of the Reformed Presbyterian church and Rabbi Schulman of Temple Bethel, both of whom deplored the tendency toward realism and the evil effects resulting from the sensational in the theater and scenes in which, when met in real life, only excite disgust.

"In old Rome," said Dr. Foster, "the assembled thousands demanded that gladiators be driven out to murder one another for their gratification. Today the multitude demands that women and men shall impersonate vice and sin and shame. If hell has a mouth on earth it opens in the theater."

Rabbi Schulman after dealing with the subject from its ethical side, said:

"As soon as a play implicitly defends immorality, because by a false pathos it sophistically preaches its unavoidability, such a play has transgressed the limits of realism and becomes morally pernicious. It is then the duty of leaders of opinion to remove it."

WOMEN ARE IMPORTED

(Continued from page 1.)

lous lines of work outside Washington will be completed in the early fall, probably by Sept. 15. The entire investigation probably will be finished during the next fiscal year. The report was printed and circulated today to show the necessity for an appropriation of $250,000 to carry on and complete the work. Thus far the expenses of the commission from April 1, 1907, to Feb. 27, 1909, have been $344,796. There are at present 198 persons employed under the commission. Of this number, 82 are at Washington, 2 in New York, 2 in San Francisco, one engaged in field work and 20 in special lines of inquiry.

Thousands Are Admitted.

The commission says it is generally admitted by those acquainted with the subject that, notwithstanding the fact that the present law proposes to provide for the exclusion of every undesirable immigrant, thousands of undeniably undesirable persons are admitted each year. It has been found that the law in theory so far as its exclusion provisions are concerned, is exceptionally strong, but in effect it is in some respects weak and ineffectual. The commission says it has discovered several sources of this weakness, and it is its purpose to find the others to recommend some effective remedies. One of the most important features of the work is connected with evasions of the law resulting in the importation of exhibited classes. Notwithstanding the expenditure of about $500,000 annually to enforce this law, the commission finds that it does not prevent the coming of Chinese laborers in considerable numbers.

An extensive investigation is being made into the question of the importation and harboring of women for immoral purposes. The results show that many women are being constantly imported under conditions which amount to absolute slavery. As a result of its inquiries and the evidences it has gathered, there has been a noteworthy attack upon this business which has resulted in a very marked decrease, since the commission began its work.

It has been found that in numerous instances persons afflicted with contagious diseases, and even criminals of a dangerous type have been able to evade the immigration laws and come to this country under the pretense of being seamen.

Alien Criminality.

The utmost importance is attached to the inquiry being made into the subject of alien criminality. The higher criminal courts of New York city, are at the request of the commission, keeping records in great detail of each person convicted of crime, and it is intended that a study of foreign born criminals and criminals of the second generation will be made in that city. The investigation, however, is not confined to the larger cities, but is being carried into smaller centers and industrial communities in various parts of the country.

The most extensive and important work undertaken by the commission is the general field investigation into the economic and social status of immigrants in various sections of the country. The most important topics being covered is the race of employes in each occupation, years each race has been employed, hours of work, and discrimination for or against immigrants in employment, wages and housing.

In taking up the congestion of immigrants in large cities the commission is observing communities inhabited principally by members of one race, as to whether the clinging together of members of the same race handicaps them in their struggle for advancement and prevents their rapid assimilation and Americanization.

A careful inquiry among wage earners who are forced to compete with immigrant labor, is being made among workers in the trades and occupations in which immigrants are largely engaged.

A special field investigation is being conducted in southern localities in the South, and it will cover the sentiment of executive bodies as indicated by legislation enacted affecting immigration. Inducements and obstacles to immigration such as climate, character of soil free or cheap land, amount, variety and regularity of work throughout the year, the wages paid and the hours of employment will be shown. Information is being gathered also concerning the employment of women and children, the prejudice against races, the presence or scarcity of fellow countrymen, church and school facilities, and a vast amount of other information.

Bearing on the Japs.

The investigation of Oriental immigration has been confined thus far to the Rocky mountain and Pacific coast sections and special emphasis has been placed upon the inquiry concerning the Japanese. Without the census recently ordered in California, the agents of the commission claim they have fairly accurate information concerning the number of Japanese in California, their distribution by counties and industrial districts, their occupations and trades. In California and Washington the report, when made, will cover the presence of Japanese, Chinese and Hindus.

The school is declared by the commission to be the most potent influence in promoting the assimilation and Americanization of the immigrant.

Treatment accorded steerage passengers at sea has been given especial consideration and the agents of the commission in many instances have come from foreign ports in the guise of immigrants. It was found that the steerage of today is far better in many ways than in the past, but that there is still great room for improvement.

The commission expects to be able to report at an early date the effect of intermarriage between the native born and immigrant and with one another to determine whether the deleterious influence results, or whether beneficial influences will not be felt.

Peonage is being made the subject of a special inquiry. One of the most interesting subjects is an investigation being conducted in nearly a hundred cities to show to what extent the immigrant is the recipient of charity.

Miss Roosevelt Not Engaged.

Washington, March 1.—An emphatic denial of the report that the president's younger daughter, Miss Ethel, is engaged to marry Third Assistant Secretary of State William Phillips, is given out from the White House.

ALBENBERG'S

DULUTH: Superior Street and First Avenue West.

SUPERIOR: Corner Tower and Broadway.

Early Showings of—

Spring Goods

You Are Invited

to visit the store these days and get acquainted with the new Fabrics, Garments and Millinery as they are opened up and placed on the racks and counters. It will be a pleasant change after months of intimacy with the quiet habiliments of the winter.

Also Bear in Mind

please, that we are making every effort to make a clean sweep of all things wintry. Naturally the stocks are dwindling rapidly. However, there are many good values still left, and we strongly urge a visit of investigation this week.

New Suits
New Waists
New Foulard Silks
New Dress Goods
New Gloves
Millinery
New Skirts
New Wash Goods
New Ribbons

FOR

Sore Throat AND Cold in Chest USE Omega Oil

Rub the throat and chest with Omega Oil; then bind around the throat and lay on the chest pieces of flannel soaked in the Oil. The Oil goes in through the pores and reduces the inflammation that causes the trouble. Three sizes: 10c., 25c., 50c.

David & John Anderson's Newest Ginghams Are Here.

Always Send Your Mail Orders to

Gray-Tallant Co

117-119 West Superior Street, Duluth, Minn.
FOR QUICK SATISFACTORY SERVICE.

25 Styles Hyde-Grade Galatea Cloth at 18c Yard.

John S. Brown & Sons Gave Us These Enticing Bargains in Hand-Embroidered Linens

Now and hereafter the John S. Brown & Sons will sell their linens to the Gray-Tallant Company exclusively for Duluth! This action by the greatest linen weavers in all the world is a compliment not only to this store but the people who buy their linens here!

It means that this store is selling more fine linens than all other local stores put together! It further means that the new patterns in John S. Brown & Sons' linens cannot be had elsewhere in the city! And, of course, you want the new patterns. To show their good will—

They have given us their surplus stock of Embroidered Linens to sell at about wholesale price!

Think of that! What an opportunity it is to buy superb linens—beautifully hand-worked by Irish peasants—at about what we would usually pay for them. There are doilies, centerpieces, scarfs, tray cloths and pillow cases—the surplus left after filling spring orders—some of them a trifle soiled—but they'll be fine as ever after a trip to the laundry—so profit by these prices!

Matching Doilies, Etc.

The undermentioned pieces are all in solid embroidery with escalloped edges—very daintily done by hand—the same pattern in each size—you can make up a luncheon set at a fine saving.

		Reg. Price.	Now.
21 pcs.	24-in. Round Escalloped Centers	$2.98—each	$1.98
10 doz.	12-in. Round Escalloped Doilies,	$1.25—each	75c
6 doz.	10-in. Round Escalloped Doilies,	95c—each	59c
10 doz.	6-in. Round Escalloped Doilies,	59c—each	29c
30 pcs.	18x27-in. Escal. Emb. Tray cloths	$2.75—each	$1.75

Hemstitched and Embd. Pieces

This lot of scarfs and tray cloths is one that you should not fail to see—all have handsomely hemstitched hems and are superbly hand embroidered.

		Reg. Price.	Now.
23	Tray Cloths—size 18x27-in	$2.50—each	$1.50
32	Scarfs—size 20x36-in	$3.50—each	$2.35
65	Tray Cloths—size 20x36	$2.75—each	$1.75
57	Scarfs—size 20x45	$3.75—each	$2.50
25	Scarfs—size 20x54	$3.98—each	$2.75

HAND EMBROID'D LINEN PILLOW CASES.
John S. Brown's surplus stock—divided into two lots
$2.75
For choice of $3.50 to $4.50 pillow cases.
$4.50
For pillow cases worth to $6.50 the pair.

ANNUAL MARCH SALE OF NOTIONS

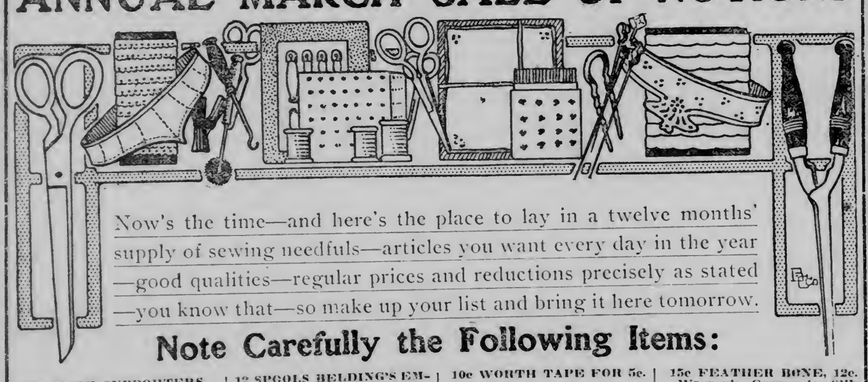

Now's the time—and here's the place to lay in a twelve months' supply of sewing needfuls—articles you want every day in the year—good qualities—regular prices and reductions precisely as stated—you know that—so make up your list and bring it here tomorrow.

Note Carefully the Following Items:

50c HOSE SUPPORTERS, 39c THE PAIR.
Velvet Grip and Warner's Hose Supporters. "Front Pad" style—colors black, white, light blue and light pink—regular price 50c pair—at 39c pair.

25c "TORTOISE" HAIR PINS, 19c BOX.
Tortoise brand Bone Hair Pins—shell and amber, different sizes and styles; regularly 25c a box, at 19c box.

10c DOZEN BONE HAIR PINS, 7c.
Good quality Bone Hair Pins, plain and crimped; reg. 10c doz., at 7c doz.

35c BACK COMBS, 25c.
35c Back Combs, different styles, shell and amber, at 25c each.

18c DOZ. STAYS, 10c DOZ.
Ever Ready Dress Stays, in colors, regular price 18c dozen, at 10c dozen.

4 CARDS DARNING WOOL FOR 5c.
Darning Wool, black and colors, regular 2 cards for 5c, at 4 cards for 5c.

12c HAT PINS, 5c.
English Hat Pins, white or black heads, regular 10c dozen, at 5c dozen.

4 PCS. IRONING WAX, 5c.
Ironing Wax, wood handles, regular price 2 for 5c, at 4 for 5c.

DUPLEX SAFETY PINS.
Stewart's Duplex Safety Pins, 5 sizes, white and black, regular price 5c, 6c, 8c dozen, at 4c, 5c and 6c dozen.

12 SPOOLS BELDING'S EMBROIDERY TWIST, 5c.
Belding's 3-yard Embroidery Twist, odd shades only—regularly 10c dozen, at 5c dozen.

18c WEIGHTED TAPE, 12c.
Dress Weight Tape in black and white—for clinging effect in gowns, etc.—regularly 18c yard, at 12c yard.

10c CORSET STEELS, 5c.
10c quality Black Corset Steels at 5c each for this sale only.

10c SNAP FASTENERS, 7c.
Snap Fasteners, in black and white, two sizes, regularly 10c doz., at 7c dozen.

10c PIN BOOKS, 6c.
Pin Books, assorted sizes, 100 count, in mat jet and white, regular price 10c paper, at 6c paper.

10c PIN CUBES, 7c.
Pin Cubes, assorted colors, black and white, regularly 10c each, at 7c each.

35c FANCY BUTTONS, 15c.
Fancy Buttons for dress trimming in steel, gold and steel, oxidized and enameled, also crocheted buttons in black and colors, regular price 25c and 35c dozen, at 15c dozen.

5c HAIR PINS 3c.
5c Cabinets Wire Hair Pins—assorted sizes—at 3c the cabinet.

25c HOSE SUPPORTERS 10c PAIR.
Velvet Grip and Warner's Hose Supporters with safety pin top, fancy lisle elastic — slightly soiled—regular price 25c pair—special at 10c pair.

10c WORTH TAPE FOR 5c.
Four-yard pieces Tape in white, red, navy, black—5 different sizes—regular price 3 for 5c, at 4 for 5c.

5c DUTCH TAPES, 3c.
Dutch Tapes—all sizes—regular price 5c each at 3c each. This is the real imported linen tape.

15c LAWN TAPE, 10c.
Bias Lawn Tape in white, regular 12½c and 15c bunch of 12 yard, at 10c each.

15c ENGLISH TAPE, 10c.
English Twilled Tape—6 sizes—white, 10-yard pieces, regularly 12½c and 15c each, at 10c each.

10c FINISHING BRAIDS, 7c
Six-yard pieces Finishing Braid in white and colors, regular 10c bunch, at 7c bunch.

4 PAIR SHOE LACES, 5c.
Shoe Laces, 4-4, 5-4 and 6-4 sizes, regular price 2 pair for 5c, at 4 pair for 5c.

4 CORSET LACES, 5c.
2½-yard Corset Laces price 2 for 5c, special at 4 for 5c.

5c PEARL BUTTONS, 3c.
Good quality Pearl Buttons, sizes 14 to 24, regular price 5c dozen, at 3c dozen.

15c SPOOL TWIST, 12c.
Kerr's Machine Twist, black and white, regularly 15c spool, at 12c spool.

5c SKIRT BAND, 4c.
Tolson's shaped Skirt banding in black and colors, regularly 5c yard; special at 4c yard.

15c FEATHER BONE, 12c.
Warren's Grosgrain Silk Covered Featherbone, colors black, white, gray, light blue, light pink—regular price 15c yard, at 12c yard.

12c CELLAR BONE, 10c.
Warren's Silk Covered Cellar Bone, black and white, regularly 12c yard, at 10c yard.

15c FEATHER BONE, 10c.
Chicago Silk Covered Feather Bone, black and white, regularly 15c yard, at 10c yard.

5c HOOKS and EYES, 2½c.
Mutual Hooks and Eyes, black and white, sizes 0 to 4, regularly 5c card, at 2 cards for 5c.

20c DRESS SHIELDS, 16c.
Kleinert's feather weight Dress Shields, sizes 2 and 3, regular price 20c pair, at 16c pair.

25c DRESS SHIELD, 20c.
Omo, Armin and Naiad Dress Shields, size 3, regular price 25c pair, at 20c pair.

BEST 5c NEEDLES, 3c.
Milward's and Roberts' gold-eyed Needles, all sizes, regularly 5c, at 3c paper.

5c MACHINE NEEDLES, 3c.
Machine Needles for all machines, regularly 5c paper, at 3c paper.

10c SKIRT BRAIDS, 8c.
Five-yard pieces Plymouth Skirt Braid, black and colors, regularly 10c piece, at 8c piece.

50c HAIR ROLLS, 35c.
50c quality Wire Hair Covered Hair Rolls at 35c each.

5c PAPER PINS, 3c.

DULUTH GIRL COMMITS SUICIDE IN BUTTE, MONT.

MISS VIVIAN LA GRANGE.

Vivian La Grange, 25 years of age, whose parents Mr. and Mrs. C. A. La Grange, reside at the foot of Sixty-fourth avenue east, committed suicide in Butte, Mont., Saturday night by drinking bichloride of mercury. Disappointment in love is given as the cause of her death.

Miss La Grange, who was formerly employed at the Sunbeam theater in Duluth, left this city three months ago to become a member of "Patterson's Bronze Statue" company, on the vaudeville circuit. The girl left the stage a few days before she went to Butte. Before going with the Sunbeam theater, she was cashier at the Spalding hotel.

Mrs. La Grange, mother of the girl is crushed by the blow, received over the wires Sunday morning.

Yesterday she was unable to leave her bed. Today she is better. Mrs. La Grange is well past middle age and lives with her husband and younger daughter in a small house past the end of the car line and almost on the shore of the lake.

The family is not in the best of circumstances and the mother said this morning that they might not be able to bring the body of their daughter home. The father is a mail carrier.

The family has lived in Duluth many years and is well known. They have lived in Lakeside, however, only about four years. Miss Vivian, who was a girl 24 years old, always had, according to her mother, a cheerful disposition. She has been away from home several times and had made quite a success of her profession in a number of places. She played in a stock company in Seattle and was well received in that city.

A tangled love affair is given as the bottom of all her trouble. While working at the Sunbeam theater she met and fell in love with John B. Dohart of Seattle. It is said that the affection was not returned by him, and that after she had been on the road for a while, the disappointment was too much for her.

The last letter received by the mother was some two weeks ago and was cheerful in the extreme.

Shortly before the time of her death she had been traveling with the "Patterson Bronze Statue" company. The company was seen in Duluth at the Bijou theater about six months ago. A few days before her death she left the company and went to Butte, where she took a dose of bichloride of mercury, ending her life.

BANK DEPOSIT GUARANTY IS PROPOSED IN BILL BY SENATOR HANSON OF ADA

(Continued from page 1.)

ecutive agent at $3,600. The new bureau is to replace the chief fire warden, the forestry commission and the state game and fish commission.

• • •

The house drainage committee introduced a bill authorizing the drainage commission to make a topographical survey of the state's water sheds on which a uniform and comprehensive system of drainage is to be based. This bill was made a special order for Thursday morning.

• • •

Senators Seward and Putnam proposed in a bill offered this morning, county local option on "limited license." In addition to the present county option plan, there may be elections at which voters may declare whether saloons shall be limited to one for each 500, 600, 700, 800, 900 or 1,000 people.

• • •

Representative Saugstad proposes that people interested in enforcing liquor laws may employ attorneys to prosecute violators, in a bill offered today. These attorneys must be recognized by the court and county attorney and if the latter neglects his duties toward liquor law vilations, he can be fined, imprisoned and discharged from his office.

• • •

The house passed under suspension of the rules the bill appropriating $300,000 a year for state aid to roads.

• • •

The bill amending the anti-pass law to exempt policemen, firemen, mail carriers and railroad employes, holding non-salaried public positions, by Repr sentative Nimocks, passed the hous. 87 to 13.

• • •

The house passed the Congdon bill providing that laws affecting cities shall not apply to home rule charter cities unless they specifically so provide.

• • •

Thayer's bill, providing that it is not manslaughter to kill a man for a deer, when the man gets himself up to look like a deer, passed the house.

• • •

Representative Grant's bill requiring that notice shall be served on interested counties of all judicial drainage proceedings went through the house.

• • •

The senate advanced to the calendar, after much debate and many dilatory amendments, Alderman's bill limiting the number of saloons to be one for each 500 people in a community. This has been hanging fire for weeks, with the county option forces opposing it and seeking to impose amendments that would, under present conditions, have prevented its passage.

• • •

Representative Washburn offered a resolution indorsing the federal children's bureau, but it went over on notice of debate by Nolan.

• • •

The following other bills came in: Representative Dalzell, appropriating $7,500 for the creation of Fort Ridgeley in Nicollet county; Representative McGrath, providing that railroads cannot abandon lines, so as to leave villages without railroad facilities, without paying the resulting damages to property; Representative W. H. Putnam, appropriating $12,500 for ex-Attorney General Young's expenses in fighting rate cases, and $40,000 more to carry on the work; Senator Sundberg, providing that sales of mallein or tuberculin for animal tests must be reported to the state livestock sanitary board; Senator Hall, appropriating $1,000 for a monument on the White Earth reservation in memory of White Cloud, Chippewa chief; Senator Pauly, prohibiting sale or use of automatic shot guns or pump guns; Senator A. L. Hanson, dividing the Sixty-first legislative district, which now has one senator and two representatives, into two districts, each with a senator and two representatives.

• • •

Both houses will hold sessions this afternoon, and the house will meet Tuesday and Wednesday nights.

STILLMAN H. BINGHAM.

FACE COURT ON LARCENY CHARGE

Britton and Schroeder Put on Trial in Brooklyn.

New York, March 1.—Charged with the larceny of $48,000 from the Eagle Savings & Loan association of Brooklyn, Edward E. Britton, president of the association, and Frederick P. Schroeder, its vice president, were put on trial in Brooklyn today. Both men are widely known in Brooklyn. Schroeder is president of the state board of quarantine commissioners.

It is alleged that the men were interested in Western Mining property, including the Homestake Southern Extension mine and that they drew on the funds of the loan association to equip these properties with machinery when they had reached the limit of their individual resources last summer.

RECEIVES LIST FROM HUGHES

Ten Chisholm Families Still in Need of Assistance.

Mayor Haven this morning received a letter from Martin Hughes of Hibbing, range representative on the Chisholm fire relief commission, enclosing a list of ten families in need of assistance from the fire fund.

Mr. Hughes explains that the list was given him week before last by Judge Freeman, chairman of the Chisholt relief committee. It contains an itemized list of the needs of the families named. Monthly allowances for the relief of these families are asked for, running in amounts from $10 to $40, and from four months to twelve months.

Most of the members of the relief commission are at present out of the city, and cannot act upon the matter as they did with similar requests previously submitted, but Mayor Haven, chairman of the commission, said this morning he thought the few members who are in the city could act in the matter, later getting the signatures of absent members. The total amount asked will not exceed $1,500.

Ireland Going to Paris.

Florence, March 1.—Archbishop Ireland of St. Paul has spent several days in Florence, and is about to leave here for Paris, where he will visit old friends. During his sojourn in this city, the archbishop has been the object of many courteous attentions from the archbishop of Florence, the clergy and prominent local residents.

Constipation Should not be neglected. It leads to more serious troubles. It shows that the important functions of the liver are imperfectly performed. The best medicine to take for it is the mild, gentle and purely vegetable cathartic

Hood's Pills Prepared by C. I. Hood Co., Lowell, Mass.

Sold by all druggists and sent by mail. Price, 25c.
If Made by Hood It's Good.

Victor Outfits $10 to $300 Cash or Credit

"HIS MASTER'S VOICE"

The New March Records Are Now At Bayha's

Come in this week and hear the latest song hits on a Victor or an Edison.

Some of the new March records are so good that we know you will want them—simply can't resist after hearing 'em.

We carry everything in Victor and Edison machines and records.

When you can't get what you want in records elsewhere, you will almost invariably find them here. If you doubt this, TRY IT!

Beware of Used Records

It is the practice of some dealers to loan and rent records, thereafter placing them in stock and selling them as new.

BEWARE OF SUCH DEALERS—Even after they discontinue the practice and make big claims about offering you only new records, they are more than likely to have many used and damaged records in stock.

IT IS NEEDLESS TO SAY you are always sure of getting new and perfect records at Bayha's, because we have never loaned or rented records at any time, nor handled second hand ones.

WE GUARANTEE EVERY RECORD we sell to be absolutely new and perfect.

Edison Outfits $12.50 to $60--Cash or Credit

Edison Outfit $46

Our Big Special Offer Edison Home Outfit

THIS IS THE NEW STYLE combination machine, and will play either the two-minute or the new Amberol four-minute records, and is probably the most popular of all the Edison phonographs.

It is a beautiful machine of good size, and its reproductions are wonderfully clear and lifelike—just the thing for the home.

OUR SPECIAL OFFER—We offer this splendid machine complete with the new style 22-inch bell, morning glory horn, like cut; two reproducers, one improved Edison recorder for home record making, chip brush, oil can, etc., and twelve new style Amberol gold moulded, four-minute records of your own selecting, for only..... $46

TERMS—$5 down and $5 per month, or $1 per week.

Bayha's is Duluth's Talking Machine Headquarters

We don't ask anybody to take our "say so" for the fact that we carry the largest stocks of VICTOR and EDISON talking machines in the city. Neither do we make any idle boasts or claims that we cannot verify.

We merely ask you to investigate and make comparisons and KNOW FOR YOURSELF that our stocks of VICTOR and EDISCN phonographs and records eclipse those of any other dealer in Duluth.

You don't have to buy talking machines from pictures at Bayha's. We show you the goods.

Victor and Edison Catalogues and Record Lists on request.

COMPLETE TALKING MACHINE HOUSEKEEPERS
BAYHA & CO
Second Ave. W. and First St.

Mail orders for Machines or Records earnestly solicited.

PROVIDE FOR BOND ISSUE

County Authorized to Raise $400,000 to Complete Courthouse.

Board May Have Bonds Mature in Few Years.

The proposed issue of an additional $400,000 in bonds for the completion of the new courthouse will come before the board of county commissioners at their meeting Friday. The bill authorizing the county to make the issue has already become a law, so that a resolution providing for the issue will probably be adopted by the board Friday.

The first issue of $600,000 in courthouse bonds will mature in ten years. It is proposed to make the forthcoming issue in short term bonds, maturing in about three or four years. A county the size of St. Louis county, with its big revenue will be able to lay aside enough money each year to retire the $400,000 in bonds in three or four years, it is believed, so that they can be put out of the way and heavy interest expenditures saved.

The sum of $400,000 will entirely complete the courthouse, furnish it throughout and fit it ready for occupancy. As the building is fast nearing completion and some little time is necessary in issuing the bonds in any event, the board will probably take up the matter Friday so as to get it out of the way as soon as possible and make the money available.

Bids will be opened Thursday on the furniture and fittings for the new courthouse. The courthouse commission expects some advantageous bids, as there is keen competition for the contract. The county reserves the right to purchase as much of the furniture as is necessary at the unit prices submitted and the expenditures, while sufficient to adequately furnish the building, will be restricted to the amount of money available for the purpose.

Something New in LIFE INSURANCE
ASK
THE PRUDENTIAL
INSURANCE COMPANY OF AMERICA
Incorporated as a Stock Company by the State of New Jersey
Home Office, Newark, N. J.

TUNNEL TO BODIES.

Remains of Victims of Charlotte Mine Disaster Recovered.

Negaunee, Mich., March 1.—(Special to The Herald.)—The bodies of Matt Makki and Matt Heikkula, the miners, who met death in a cavein at the Mary Charlotte mine, were both recovered, after a large force of experienced miners had made a tunnel to that portion of the mine where the victims were known to have last been working.

Both miners were single men. Makki came to this city a short time ago and, as far as is known, has no relatives in this country. Heikkula has a brother residing at Trimountain. Interment took place in the local cemetery yesterday afternoon

SPECIAL ATTENTION!
Beginning March 2.
TEMPLE ROLLER RINK
Miss Gladys Lamb of Chicago
Three exhibitions in Fancy and Trick Skating, Tuesday Night, Wednesday Matinee, Wednesday Night. **Don't fail to see her.** Regular admission.

SOUTH DAKOTA EXPERT DEPARTS FOR LONDON.

Brookings, S. D., March 1.—Prof. James H Shepard of the South Dakota agricultural college, departed yesterday for London, Eng., having been called there by cablegram to testify before the committee which is investigating the bleached flour question.

CASTORIA
For Infants and Children.
The Kind You Have Always Bought
Bears the Signature of Chas. H. Fletcher.

FEBRUARY BROKE RECORDS

Building Permits Reached Greater Total Than Ever Before.

The total amount of building represented by permits issued by Inspector Kielley last month was larger than ever before in the history of the city during the month of February, and there are few months during the busy season of any year that equal the figure.

The total for last month was $400,525, as compared with $54,048. One big item of $316,000 for the new elevator being constructed by the Consolidated Elevator company swelled the total, but even without that, the sum represented by the remaining permits was almost double the February average.

March will also be a heavy month, for a number of big permits are to be taken out before the first of April, besides a large number of permits for dwelling houses, flats and apartment buildings. The season of 1909 will be a busy one in the line of house building.

ALBERT T. PATRICK HOPES TO ARGUE HIS OWN CASE.

New York, March 1.—Albert T. Patrick, serving a life sentence for the murder of William Marsh Rice, the aged millionaire, left Sing Sing prison today to appear before the appellate division of the supreme court of Brooklyn on a writ of habeas corpus. Patrick hoped to argue his own case, contending that he either deserves death in the electric chair or freedom, because his commutation to life imprisonment was illegal.

Builders' Hardware, Merchants' Tools, Fine Cutlery
QUAYLE-LARSON CO.
23 Second Avenue West.

LATEST SPORTING NEWS OF THE DAY

NO RECORDS ARE BROKEN

Olaf Larson Takes First Place in Ski Tournament.

Gundhus, Superior Rider, Falls and Breaks His Leg.

Olaf Larson of Duluth took first place in the ski tournament held Sunday at Chester hill under the auspices of the Duluth club. He had 404 points to his credit. John Manseth was second with 392; Ole Fefring was third with 390; Elling Dieson of Superior was fourth with 367 and John Evenson was fifth with 337.

H. Hildrum of Duluth was first in the amateur class with 340 points. Barney Illley, the Coleraine man was second with 333 and H. Trannum was third with 268.

The most graceful jumper was Olaf Larson. Arnold Olson and Harold Landre were the only ones to attempt the swin jump. They were successful.

The tournament was a complete success from every point of view. There were no records broken, but the day was ideal, the jumpers in good form and a large crowd attended. Bernt Hanson, the Coleraine boy, who was to have given an exhibition on barrel staves, did not show up, much to the disappointment of the crowd.

The only event that in any way marred the day's sport was the accident which befell Chris Gundhus, a Superior rider, who when he fell on his trial jump broke his leg and had to be taken at once to the hospital. This is the first accident to happen on the Duluth hill this year.

The summary of the jumps follows:

Professionals.

Name and Club—	1st.	2nd.	3rd.
Josh Mangseth, Duluth	106	110	120
Ole Fefring, Duluth	*129	131	120
John Evenson, Duluth	*124	128	*127
Olaf Larson, Duluth	119	114	114
Elling Delson, Superior	191	104	100
Amateur Class.			
Harold Landre, Duluth	98	95	*92
H. Hilfrom, Duluth	95	96	100
Arnold Olson, Duluth	*90	95	*88
George Jacobson, Duluth	*87	*92	*92
H. Trannum, Duluth	*86	88	91
Ole Grinden, Duluth	*84	*84	*91
H. Jonasson, Duluth	*86	84	80
Barney Illey, Coleraine	90	97	97
E. Bergslin, Superior	*87	87	91
J. Salveson, Superior	*77	*76	*81
E. Swanson, Superior	*72	..	..
William Gelland, Superior	*88	*82	*82
H. Peter, Duluth	*87	*89	*99
Carl Anderson, Superior	*82	*88	..
A. Flealy, Superior	*88	..	..

*Indicats that the rider fell. Thirty points are taken from his score if he doesn't keep his feet.

Longest standing Jump—Professionals, John Mangseth, 125 feet; Ole Fefring, 127; John Evenson, 130; Olaf Larson, 120. Amateur class, H. Hildrum, 114 feet.

TEAMS WILL OPEN SEASON IN WEST

President O'Brien of the American Association Announces Schedule.

Milwaukee, Wis., March 1.—The official schedule of the American Association of Baseball Clubs for the coming season was given out last night by President J. D. O'Brien. Provision is made for the playing of 168 games, the season to open April 14 and Close Sept. 27. It is the longest schedule yet adopted by the American association. For the first time in the history of the association the Western clubs open in the West. As previously announced, the season opens with St. Paul at Milwaukee, Columbus at Louisville, Toledo at Indianapolis and Minneapolis at Kansas City.

OLE BOY WINS ANOTHER RACE

Superior Horse Takes the Second Race for the Henderson Cup.

Ole Boy, owned by Martin Thorpe of Superior won his second race Saturday in the free-for-all class on the ice track at the foot of Twenty-first avenue west.

The free-for-all was the only event run off as a number of the owners failed to show up. There are still, according to the conditions of the several trophies hung over the heads of the horses, several races to be held before the winners can be determined, and as the season is now getting short, an effort will be made to get every horse out next Saturday and finish the winter series.

All the heats Saturday were good ones. This event was for the cup donated earlier in the season by James Henderson and this was the second race to be won by Ole Boy. One more race won by the little Superior horse will put the cup in the hands of Martin Thorpe, her owner, for good.

Tomango, owned by C. R. Rust and Bonnesita, owned by W. G. Shive have each a race to their credit.

The summary of the Saturday brushes follow:

Horse and Onwer.	Finish.	
Ole Boy, Martin Thorpe	1	1
Harry B., C. R. Rust	2	3
Bonnesita, W. G. Shive	4	2
Bumble Bee, L. P. Totman	3	4

DULUTH MEN WIN FOUR OUT OF SIX

Zenith City Scots Curl and Dine at Virginia.

Virginia, Minn., March 1.—Out of the six games played by Duluth curlers with the Virginia men Saturday afternoon and night, the Duluth men got the big end of the score in four of the contests. Two rinks from Eveleth also competed and they broke even with the Virginia men.

In the evening a banquet was served to the visiters by the members of the Virginia club. Dr. C. B. Lenont, acted as toastmaster, and responses were made by C. T. Fairbairn of Duluth and J. Newcombe.

The scores follow:

Forenoon Game.

Virginia.	Duluth.
Siegel,	Payne,
Eaton,	M. A. McLennan,
McNeil,	West,
Miller, skip—5.	McRae, skip—17.

1:30 Game.

Coffey,	Newcombe,
Hearn,	J. McLennan,
A. McDonald	Hargreaves,
N. McDonald,	Fairbairn,
skip—7.	skip 10.

4 O'clock Game.

Williams,	Furnl,
Tredway,	Spalding,
Stevens,	Dunlop,
Johnson, skip—14.	McLeod, skip—6.
Moore,	Newcombe,
Devine,	J. McLennan,
Pollock,	Hargreaves,
Shaver, skip—5	Fairbairn, skip—13.
Bellman,	Payne,
Moore,	M. A. McLennan,
Deering,	West,
Lenont, skip—12.	McRae, skip—7.

Evening Game.

Murphy,	Furnl,
Simons,	Spalding,
N. McDonald,	Dunlop,
Gill, skip—5.	McLeod, skip—15.

4 O'clock Game.

Virginia.	Eveleth.
Peterson,	Sutherland,
St. Clair,	Robb,
Stubbins,	Medler,
Watt, skip—16.	Pratt, skip—9.

Evening Game.

Pollock,	Sutherland,
Cowan,	Robb,
D. B. McDonald,	Medler,
Flanagan, skip—13.	Pratt, skip—14.

Cloquet Beats Aitkin.

Cloquet, Minn., March 1.—(Special to The Herald.)—The local basket ball five again defeated the Aitkin five at Aitkin Saturday evening by a score of 19 to 12. The Aitkin team had the advantage in weight besides playing on the home floor, but Cloquet worsted them in team work and speed. The locals defeated Aitkin in Cloquet a short time ago by a score of 29 to 17, and they are now ready to meet the teams of the range towns.

BIG SURPRISE IN ST. LOUIS EVENT

Walter Hall, A Class, Defeated by John Oldham, C Class.

The games committee at the curling club is right after the rinks. They will from this time on post the games, and there will either be several forfeits or there will be five games played each evening. The season is getting short and as the events are far from finished some tall hustling on the part of the rinks will have to be done.

Five games were played Saturday evening. There was some close scores, but the surprise of the evening was the defeat administered to Walter Hall's. A class rink by the C class rink skipped by John Oldham. The game counted in the St. Louis event and the rink that looked like a sure winner is now out of it.

The scores follow:

St. Louis Event.

G. Myers,	J. McGregor.
W. E. Scoggins,	E. W. Deetz,
C. H. Dunning,	C. F. MacDonald,
J. M. Oldham,	Walter G. Hall,
skip—17.	skip—5.

Manley-McLennan and President's.

Schiller,	Lovett,
Graham,	Hawkes,
Stocker,	McMillan,
Catterson,	Nichols, skip—7.
skip—13.	

President's.

J. McGregor,	W. C Sherwood,
E. W. Deetz	H. H. Feetham,
C. F. MacDonald,	D. Stocking,
W. G. Hall,	F. Currier,
skip—9.	skip—7.

Manley-McLennan.

H. R. Newell,	F. W. Payne,
M Alworth,	H. Feetham,
S. H. Jones,	D. Stocking,
J. Pugh, skip—7.	F. Currier, skip—19.

Manley-McLennan and Bagley.

W. Falk,	W. L. McKay,
A. Milne,	R. Draper,
E. D. Field,	Arnold,
Stillman, skip—10.	Woodruff, skip—13.

TO WRESTLE FOR WORLD'S TITLE

Gotch and Mahmout to Meet in Chicago in April.

Chicago, March 1.—Frank Gotch, the champion wrestler of the world and Yusiff Mahmout, the latest of the "Terrible Turks," have been matched and will meet here about April 14, the exact date still being undecided. The match will be for the world's championship, the title Gotch won from Hackenschmidt. It will be the best two out of three at catch-as-catch-can. It will be held in the International amphitheater in the stockyards. The purse is said to be $10,000 with the division yet to be decided upon. Mahmout appears to be the logical challenger for the world's championship as he has defeated Fred Beell, Americus, Raoul De Ruen, Tom Jenkins, Charles Olson and many others since coming to this country.

ADAMS TEAM WINS CHAMPIONSHIP

West End Second Team Has Yet to Meet Defeat.

The members of the Adams second hockey team feel pretty "cockey" this morning, for yesterday afternoon they defeated the Maroons on the ice at the foot of Twenty-first avenue west for the "kid" championship of the city. The score was 1 to 0 and the game was very exciting as well as rough.

A. Anderson shot the only goal of the game. The Adams team has not been scored on this winter, and the team is anxious to arrange a few more games before the end of the season. They are particularly anxious to hear from one of the range clubs.

The lineup:

Adams Second.	Pos.	Maroons.
H. Grenner	center	Stubbs
A. Olson	rover	McKenzie
A. Anderson	right wing	Polssant
E. Olson	left wing	Alder
R. Whittle	center point.	Beaurivage
E. Nelson	point	Hoben
A. Hanson	goal	Martason

TWIN RECORD IS BROKEN ON RANGE.

Hibbing, Minn., March. 1.—The American record for the twin jump was broken here Sunday by Ole Mangseth of Coleraine and Ole Larson of Minneapolis. They jumped 98 feet and landed safely on their feet.

THE BOWLERS ARE HOME.

Enjoyed a Good Time, But Captured Very Few Prizes.

The Duluth bowlers who attended the tournament at St. Paul last week returned home Saturday. They won very few prizes, but report a good time and the trip, they say, was well worth while.

The Columbias finished eighteenth and the Fitwells finished fifteenth in the five-man contests. Massey and Harrison finished twenty-first in the doubles and Canfield and McDonald were twenty-third. The scores made this year were unusually low. Duluth bowlers say that the green pins used at the tournament account for this.

BOWLING CONGRESS.

Big National Affair is Now on at Pittsburg.

Pittsburg, Pa., March 1.—The individual and two-men contests in the tournament of the American bowling congress will start this afternoon with all the contestants from Western Pennsylvania. Three teams from Toledo will arrive during the day and will bowl at night, along with several Pittsburg teams. Tonight, in addition to the regular events, the four leading teams of the Allegheny County league will contest for the county championship, as a special event.

Cincinnati Team Busy.

Atlanta, Ga., March 1.—Manager Clark Griffith of the Cincinnati National league team and eight pitchers, who will try for positions on the team's staff, arrived in Atlanta yesterday for practice.

To Challenge Australians.

New York, March 1.—In accordance with a decision reached at the recent meeting of the United States National Lawn Tennis association, an American challenge for the Dwight F. Davis international cup will be cabled to the Australian Lawn Tennis association today. The Australian association is the present holder of the trophy. The formal cabling of the challenge does not mean that Beals C. Wright and Frederick B. Alexander, the American challenging team of 1908, will necessarily make the trip again this year. It is expected that some difficulty will be met in getting a team of sufficient merit.

JEFFRIES WILL FIGHT JOHNSON

The Former Heavyweight Champion Tells This to Newspaper Man.

Omaha, Neb., March 1.—The Omaha World-Herald this morning says: Jim Jeffries, the champion heavyweight of the world, together with his wife and Sam Berger, his sparring partner, passed through Omaha last night over the Union Pacific, bound from Los Angeles, to New York, where he has a twenty weeks' theatrical engagement at $1,000 a week. To Sandy Griswold, sporting editor of the World-Herald, Jeffries said emphatically that after his theatrical engagement he would meet Jack Johnson, the present champion. He said that he felt obligated to the sporting public to at least make an effort to reclaim the heavyweight championship for the white race. He said that he was through with the fighting game until Johnson won the crown.

Baby won't suffer five minutes with croup if you apply Dr. Thomas Eclectric Oil at once. It acts like magic.

MOCK MARRIAGE TAKEN SERIOUSLY

Navy Man Ordered to Go to Papers and Retract.

Fort Monroe, Va., March 1.—Naval circles here had a flutter of excitement when they learned of a mock marriage in the parlors of the Chamberlain hotel in which Midshipman Robert S. Young, Jr., of the armored cruiser North Carolina and Miss Margaret Connell, daughter of A. J. Connell of Scranton, Pa., were supposed to be the principals.

The entire ceremony was a joke among the young people at a large party which had been enjoying the evening dance at the hotel. One of the midshipmen from the North Carolina, who was a member of the pseudo wedding party," carried the joke a little too far by calling up the newspapers in New York and Newport and telling them seriously of the wedding. It is also said he wired the news to a paper in the young lady's home city.

The young people were deeply chagrined to find a serious announcement of the supposed wedding. A young lieutenant, who was in the party, was announced by the young man who sent out the notices of the wedding as "Chaplain Allen." There is no such chaplain in the navy.

Capt. Marshall of the cruiser North Carolina, when he heard of the affair today, sent for the midshipmen involved and directed the one who had sent out the story to go at once to the newspaper offices to whom he had sent the news and make a personal retraction.

Is Still Alive.

Mrs. Hilma Gramrost, the young woman who attempted suicide by shooting in her room at 21 West Fifth street, Friday, is still alive at St. Mary's hospital, although attending physicians say there is almost no chance of her recovery. It was not expected she could live this long.

PITTSBURGER WALKS WITH HIS BRAINS OOZING OUT.

Pittsburg, Pa., March 1.—With his brains oozing out from a bullet hole in his temple, and unconscious, according to the doctors, Joseph Greenwald walked from his office on the second floor of his shoe store, leaving a track of blood all the way, and was fumbling with the lock when he attracted attention of passers by and policemen burst in the door. He had walked fully sixty feet including the stairs. On his desk was found a note saying:

"M. Lewis has robbed me and my family of everything.—Joseph Greenwald."

As the doors were all locked and no one was found in the building, it is believed to have been a case of suicide. Greenwald will not recover.

Fargo Races in June.

Fargo, N. D., March 1.—(Special to The Herald.)—There will be a three days' spring race meet in Fargo June 1, 2 and 3, in addition to the regular meet for fair week. This city is in the Central Dakota racing circuit.

You see a man's hat before you see his business card. Make a Gordon impression.

Gordon Hat $3

The Gordon De Luxe $4.00

OFFICIAL SCHEDULE OF THE AMERICAN ASSOCIATION FOR 1909

CLUB	AT COLUMBUS	AT TOLEDO	AT INDIANAPOLIS	AT LOUISVILLE	AT MILWAUKEE	AT KANSAS CITY	AT ST. PAUL	AT MINNEAPOLIS
COLUMBUS	READ	May 21, 22, 23, 24 July 3, 4, 5, 5 Aug. 21, 22, 23, 24	April 18, 19, 20, 21 July 7, 8, 9, 10 Sept. 9, 10, 11, 12	April 14, 15, 16, 17 July 11, 12, 13, 14 Aug. 25, 26, 27, 28	May 17, 18, 19, 20 June 17, 18, 19, 20 Aug. 16, 17, 18, 19	May 13, 14, 15, 16 June 21, 22, 23, 24 Aug. 12, 13, 14, 15	May 5, 6, 7, 8 June 25, 26, 27, 28 Aug. 5, 6, 7, 7	May 9, 10, 11, 12 June 29, 30 July 1, 2 Aug. 8, 9, 10, 11
TOLEDO	April 30 May 1, 2, 3 July 15, 16, 17, 18 Sept. 6, 6, 7, 8	THE	April 14, 15, 16, 17 July 11, 12, 13, 14 Sept. 2, 3, 4, 5	April 18, 19, 20, 21 July 7, 8, 9, 10 Sept. 9, 10, 11, 12	May 13, 14, 15, 16 June 21, 22, 23, 24 Aug. 12, 13, 14, 15	May 17, 18, 19, 20 June 17, 18, 19, 20 Aug. 16, 17, 18, 19	May 9, 10, 11, 12 June 29, 30 July 1, 2 Aug. 8, 9, 10, 11	May 5, 6, 7, 8 June 25, 26, 27, 28 Aug. 5, 6, 7, 7
INDIANAPOLIS	April 26, 27, 28, 29 May 29, 30, 31, 31 Aug. 29, 30, 31 Sept. 1	April 22, 23, 24, 25 May 25, 26, 27, 28 Aug. 25, 26, 27, 28	HERALD	April 30 May 1, 2, 3 July 3, 4, 5, 6 Aug. 21, 22, 23, 24	May 5, 6, 7, 8 June 25, 26, 27, 28 Aug. 5, 6, 7, 7	May 9, 10, 11, 12 June 29, 30 July 1 Aug. 8, 8, 9, 10, 11	May 13, 14, 15, 16 June 21, 22, 23, 24 Aug. 12, 13, 14, 15	May 17, 18, 19, 20 June 17, 18, 19, 20 Aug. 16, 17, 18, 19
LOUISVILLE	April 22, 23, 24, 25 May 25, 26, 27, 28 Sept. 2, 3, 4, 5	April 26, 27, 28, 29 May 29, 30, 31, 31 Aug. 29, 30, 31 Sept. 1	May 21, 22, 23, 24 July 15, 16, 17, 18 Sept. 6, 6, 7, 8	FOR	May 9, 10, 11, 12 June 29, 30 July 1, 2 Aug. 8, 9, 10, 11	May 5, 6, 7, 8 June 25, 26, 27, 28 Aug. 5, 6, 7, 7	May 17, 18, 19, 20 June 17, 18, 19, 20 Aug. 16, 17, 18, 19	May 13, 14, 15, 16 June 21, 22, 23, 24 Aug. 12, 13, 14, 15
MILWAUKEE	June 5, 6, 7, 8 July 27, 28, 29, 30 Sept. 24, 25, 26, 27	June 1, 2, 3, 4 July 31 Aug. 1, 2, 3 Sept. 21, 22, 22, 23	June 9, 10, 11, 12 July 24, 25, 25, 26 Sept. 17, 18, 19, 20	June 13, 14, 15 July 20, 21, 21, 22, 23 Sept. 13, 14, 15, 16	THE	May 29, 30, 31, 31 July 15, 16, 17, 18 Aug. 21, 22, 23, 24	April 30, May 1, 2, 3 July 7, 8, 9, 10 Aug. 29, 30, 31 Sept. 1	April 26, 27, 28, 29 July 11, 12, 13, 14 Aug. 25, 26, 27, 28
KANSAS CITY	June 13, 14, 15 July 20, 21, 22, 23 Sept. 17, 18, 19, 19, 20	June 9, 10, 11, 12 July 24, 25, 25, 26 Sept. 13, 14, 15, 16	June 1, 2, 3, 4 July 31 Aug. 1, 2, 3 Sept. 21, 22, 22, 23	June 5, 6, 7, 8 July 27, 28, 29, 30 Sept. 24, 25, 26, 27	April 22, 23, 24, 25 July 3, 4, 5, 6 Sept. 2, 3, 4, 5	LIVE	April 26, 27, 28, 29 July 11, 12, 13, 14 Aug. 25, 26, 27, 28	April 30, May 1, 2, 3 July 7, 8, 9, 10 Aug. 29, 30, 31 Sept. 1
ST. PAUL	June 2, 3, 4 July 31 Aug. 1, 2, 3 Sept 13, 14, 15 15, 16	June 5, 6, 7, 8 July 27, 28, 29, 30 Sept. 17, 18, 19, 20	June 13, 14, 15 July 20, 21, 22, 23 Sept.24, 25, 26, 26, 27	June 9, 10, 11, 12 July 24, 25, 25, 26 Sept. 21, 22, 22, 23	April 14, 15, 16, 17 May 21, 22, 23, 24 Sept. 9, 10, 11, 12	April 18, 19, 20, 21 May 25, 26, 27, 28 Sept. 6, 6, 7, 8	SPORTING	April 23, 25, May 31 July 4, 5, 15, 17 Aug. 21, 22, 24 Sept. 2, 4
MINNEAPOILS	June 9, 10, 11, 12 July 24, 25, 25, 26 Sept. 21, 22, 22, 23	June 13, 14, 15 July 20, 21, 22, 23 Sept.24, 25, 26,26, 27	June 5, 6, 7, 8 July 27, 28, 29, 30 Sept. 13, 14, 15, 16	June 2, 3, 4 July 31 Aug. 1, 2, 3 Sept. 17, 18, 19,19, 20	April 18, 19, 20, 21 May 25, 26, 27, 28 Sept. 6, 6, 7, 8	April 14, 15, 16, 17 May 21, 22, 23, 24 Sept. 9, 10, 11, 12	April 22, 24 May 29, 30, 31 July 3, 5, 15, 18 Aug. 23, Sept. 3, 5	NEWS

HART WANTS TO MEET THE WINNER

Near Champion Would Fight Either Whitehead or Schreck.

Marvin Hart wants to meet the winner of the Whitehead-Schreck bout.

He is not particular where he meets the winner, so long as he is given an opportunity to meet him, and in the letter which was received from him this morning by a local fight promoter, he says he would as soon fight in the Iron country of Minnesota as anywhere else.

Hart is a top-notcher among the ring gladiators, and the enthusiasts hereabouts would travel many miles to see him in action.

If the bout is arranged, which at this time looks quite possible, the fight fans of Northern Minnesota will have a chance to see one of the near champions in action. There are certain fans on the range who would like to see Whitehead's length on the mat, and they would undoubtedly be glad to see the bout pulled off if Whitehead defeats Schreck.

"DR." TILL QUARANTINED.

Barron, Wis., March 1.—John Till, the plaster-on-the-back healer at Almena, was quarantined for smallpox Friday. It is said the disease has existed in his hospital for three weeks and that Till slept with one of the smallpox patients and treated his usual number of 175 to 200 regular patients during the day.

CONGRESS LOSES MANY OF ITS BEST KNOWN MEMBERS

Washington, March 1.—Twelve senators and seventy-seven representatives, who are members of the present congress, will be absent when the sixty-first congress assembles in special session March 15. The re-election of Hopkins in Illinois and Stephenson in Wisconsin not having taken place, it is possible that their failure of election will augment the number of senatorial absentees to fourteen.

Of the seventy-seven representatives who retire on March 3, one, Hepburn, of Iowa, has served twenty-two years in congress, and another, Sherman of New York, who became vice president, has served twenty years in the house. Cousins of Iowa and Delegate Smith, Arizona, have served sixteen years, while Jenkins, Wisconsin; Cooper, Texas; Overstreet, Indiana; Williams, Missippi, and Acheson, Pennsylvania, have each served fourteen years.

Of the other representatives who will soon retire, eight served thirteen years, two ten years; six, eight years; nine, six years; fifteen four years, and twenty eight, two years, or a single term.

In years of service, Senator Teller of Colorado is the nestor of the retiring statesmen, having been elected senator upon the admission of his state to the Union, taking a seat Dec. 4, 1876, since which time he has been continuously and prominently in the public eye. He resigned from the senate in 1882 to enter the cabinet of President Arthur as secretary of the interior, re-entering the senate March 4, 1885.

Senator Platt of New York served in the forty-third and forty-fourth congresses as a member of the house, entering the senate in 1881. On May 16 of that year, when Senator Roscoe Conkling resigned his seat because of his difficulties with President Garfield, his colleague, Platt, joined him, thereby ganing the designation of "Me Too" Platt. It was always understood that Platt chafed under this nickname and determined to return to the senate as a vidication of his act, which he did on March 4, 1897.

Senator McCreary has also had a long service in the house, having entered that body in the fifty-ninth congress, and after serving six terms entered the senate six years ago.

Other senators who will retire on March 4 are Ankeney, Washington; Fulton, Oregon; Gary, South Carolina; Hansbrough, North Dakota; Kittredge, South Dakota; Long, Kansas, and Milton, Florida.

Representative Hepburn of Iowa has been conspicuously interested in all matters relating to interstate commerce, his connection with public affairs going back to ante-bellum days.

CANNON DEFENDS HOUSE RULES AGAINST CRITICS

Washington, March 1.—Incensed by an attack upon him and the rules of the house of representatives by Edward E. Higgins, president of Success magazine, in a circular letter to the "life subscribers" of that publication, Speaker Cannon has made public a letter he had written to one of his constituents in which he vigorously defends the house rules.

"The rules may not be ideal," writes the speaker, "but they have stood the test among those who knew them, in spite of half a century of denunciation such as Mr. Higgins puts forth.

"The foundation principles of the rules were laid down more than a century ago under the leadership of Jefferson and Madison. They have been perfected from year to year to meet the needs of a growing representation, and of a growing nation, just as the law of land is developed.

Speaker Cannon's letter was in response to one from F. O. Vorys of Neoga, Ill., inclosing a copy of the circular letter. Mr. Cannon states that he had previously received several letters from Mr. Higgins informing him that he was making a poll of his life subscribers as to whether he should be elected speaker again, and whether the rules should be revised.

"This is an age of advertising," writes the speaker, "and it has become a science. I receive hundreds of letters from men and women who would instruct me in my duties as a representative and as speaker. They all imerit the consideration due to the intelligence and conscientiousness they display in the presentation of views; no more and no less. I receive letters from men who denounce the legislature, the executive, the judiciary, the law, the church and the rules of the house. One publisher makes it a point to denounce the narrowing influence of religion on our civilization, and demands legislation that will destroy this influence; another denounces the fundamental law of the land, and would destroy the Constitution and the statutes; a clever stock broker sends out bulletins attacking the legislature, and another advertises his attack on business. Mr. Higgins employs the same methods to attack the speaker and the rules of the house.

"He attacks the present speaker as representing 'the interests'—whatever that may mean. I do not know, but I have noticed the use of the expression by those who, while ready to attack men in public life, still have a regard for the libel laws and seek to discredit without assuming the responsibility for simple and direct accusations which they might have to prove or suffer the consequences for. Mr. Higgins has this same respect for the law, while he apparently makes free to insinuate unworthiness against lawmakers.

"As to the criticism which Mr. Higgins makes of the rules and the administration of them by the speaker, little need be said. His letter shows that he knows nothing of what he writes. That will be evident to any one who has ever studied the rules or observed carefully and honestly their administration.

"A man who, without having studied the law of the land or practiced in the courts, should criticise and denounce indiscriminately the law and the courts simply because he has heard the complaints of lawyers who had lost their cases, would receive from the community the attention to which his ignorance and his presumption fairly entitles him. But it seems that any one, after having sat at the feet of persons dissatisfied with legislation or disgruntled because of the failure of proposed legislation, may become a patriot and a moulder of opinion by denouncing the rules which adjust the rights and relations and secure the efficiency of a body of 391 members representing the complex interests of 80,000,000 people."

S.S.S. THE ONLY REMEDY FOR BLOOD POISON

S. S. S. is the one and only reliable and certain cure for Contagious Blood Poison. This claim is not based on the treatment of a few cases of the disease, here and there, but its success extends over a period of more than forty years, during which time thousands upon thousands have found a cure by the use of this great vegetable remedy. S. S. S. is first of all, an absolutely perfect blood purifier, able to go down into the blood and remove every particle of the virus of Contagious Blood Poison. It cleanses and purifies the circulation, and in this way removes the cause of the trouble. Then nature, assisted by a rich, healthy blood supply, quickly renovates and renews the system, while the symptoms of ulcerated mouth and throat, skin eruptions, discolored splotches, falling hair, sores and ulcers, etc., disappear, leaving the body entirely free from the effects of this insidious poison. When S. S. S. has thoroughly cleansed and purified the circulation there is no danger of any future outbreak—the blood is pure and the cause of the disease entirely removed. Home Treatment Book containing many valuable and helpful suggestions for those who are curing themselves with S. S. S., and any medical advice desired sent free to all who write.

THE SWIFT SPECIFIC CO., ATLANTA, GA.

RETAIL STORES

We Manufacture a CASH REGISTER Every 2½ Minutes

We give a liberal allowance for Exchange Registers.

Call and see our 1909 Models.

The National Cash Register Co.

425 West Superior Street.

'Phones: Zenith—817. Bell—2585. E. W. Russell, Sales Agent.

WHEAT HAS A DECLINE

Market Sells Lower on Both Sides of the Atlantic.

May Flax Loses More Than a Point in Duluth.

Duluth Board of Trade, March 1.—Wheat sold lower on both sides of the Atlantic today. Longs were taking profits and the general outlook seemed more bearish than it did last week. Reports from the winter wheat districts showed better crop conditions. Northwestern receipts were heavy and cables were weak.

The visible supply of wheat decreased 1,755,000 bu, and is now 38,213,000 bu, against 39,968,000 bu last week and 34,287,000 bu a year ago.

Liverpool closed 1d to 1⅝d lower. Budapest ½c lower and Berlin 1c lower.

The May option closed ⅝c lower in Duluth and Minneapolis, ⅞c lower in Chicago and Winnipeg, 1c lower in New York, ¼@⅜c lower in St. Louis, and ⅝@¾c lower in Kansas City.

The July option closed ⅝c lower in Duluth and Kansas City, ⅜c off in Chicago, ½c lower in Minneapolis and St. Louis, ⅞c lower in New York, and ¾c lower in Winnipeg.

May corn closed ⅜c lower, and in Liverpool 1¼d lower. May oats closed ⅜c lower in Chicago.

World's shipments of wheat and corn last week, the week previous and the corresponding week a year ago are shown as follows:

	This Week.	Previous Week.	Last Year.
WHEAT.			
America	2,656,000	2,272,000	4,096,000
Russia	1,536,000	920,000	360,000
Danube	360,000	856,000	224,000
Argentina	4,976,000	6,012,000	5,888,000
Australia	1,568,000	1,568,000	712,000
Austria-Hungary	8,000	8,000	.....
Chili, North Africa	24,000	88,000	14,000
Totals	10,928,000	11,904,000	11,894,000
CORN.			
America	666,000	1,032,000	2,145,000
Russia	472,000	187,000	600,000
Danube	624,000	390,000	382,000
Argentina	.....	.....	163,000
Totals	1,770,000	1,660,000	3,290,000

Broomhall cabled from Liverpool:

"Wheat—As a result of the disappointing American cables on Saturday the market here was easier during the early trading and ⅜d lower. During the morning values further declined ⅜d to 1d, with the principal pressure in the distant months and notably September. Continental cables were easier, cargoes more freely offered at a decline of 1½d to 3d, and La Plata offerings continue liberal. From India came reports of additional rains, and private advices state that the outlook for the American winter wheat crop is satisfactory. It is believed that the short interest has been largely eliminated. These factors contributed to the selling pressure, and at midday the market was easy and from ⅜d to 1⅜d lower than Saturday.

"Corn was steady at the start and ⅝d lower. Later there was an additional decline of ½d, when the undertone became easier. This decline was due to the decline in wheat and a poor demand for spot."

Car receipts of wheat at Duluth were 48 cars, against 19 last year, and at Minneapolis 470 against 352 last year, making a total for the Northwest of 527 against 371 last year. Chicago received 35 cars, against 15 last year.

Primary receipts of wheat were 926,000 bu, last year 633,000 bu. Shipments, 384,000 bu, last year 259,000 bu. Clearances of wheat and flour were 321,000 bu.

Primary receipts of corn were 1,099,000 bu, last year 561,000 bu. Shipments 547,000 bu, last year 372,000 bu. Clearances of corn were 245,000 bu.

Wheat was active during the session in the Duluth market. May wheat opened ½c lower at $1.14¼, declined to $1.14, rallied to $1.14⅛, declined to $1.13½, rallied to $1.14⅛ and closed there, a loss of ⅝c from Saturday. July wheat opened ⅝c lower at $1.14⅝, advanced to $1.14⅝@⅝, declined to $1.14 and closed at $1.14⅝, a loss of ⅝c from Saturday. Durum wheat closed 1c lower and cash spring wheat was selling on a basis of 1c over May for No. 1 northern.

May flax was weak. May flax opened ⅛c higher at $1.70, declined to $1.68, rallied to $1.68¾, declined to $1.68 and closed at $1.68⅛, a loss of 1⅜c from Saturday. July flax closed at $1.66½, a loss of 1⅞c from Saturday. October flax opened at $1.39½, declined to $1.38½ and closed at $1.38⅝, a loss of ⅜c from Saturday.

Oats closed ¼c lower and other coarse grains unchanged.

Following were the closing prices:

Wheat—No. 1 hard on track, $1.16¾. To arrive: No. 1 northern, $1.15⅝; No. 2 northern, $1.13¾. On track: No. 1 northern, $1.15⅛; No. 2 northern, $1.13⅛; May, $1.14⅛; July, $1.14⅝; September, $1.01. Durum on track: No. 1 $1.04¼; No. 2 99¾; May durum, $1.00¼; July durum, $1.00¼@¼. Flax to arrive, $1.68⅝. Flax on track: $1.68⅝; May, $1.68¼; July, $1.66¼; September, $1.43½; October, $1.38⅜. Oats to arrive, 51¼. Oats on track: 51¼@¼; rye, 71@74; barley, 61@63½.

Cars inspected: Wheat, 48 last year, 19; oats, 7; barley, 5; flax, 6 last year, 12.

Receipts: Wheat, 59,882; oats, 16,634; barley, 1,348; flax, 2,006.

Shipments: Wheat, 16,817; oats, 13,445; barley, 3,421; flax, 10,000.

Cash Sales Monday.

No. 1 northern wheat, 2,000 bu.....$1.15
No. 1 northern, 1 car.....1.16⅜
No. 2 northern, 1 car.....1.13½
No. 3 spring, 1 car.....1.12
Velvet chaff wheat, 1 car No. 1.....1.15
Durum wheat, 1,400 bu No. 1.....1.01½
Durum, 5 cars No. 1.....1.01¾
Durum, 1 car No. 3.....1.20¾
Durum, 1 car No. 2.....1.00
Durum, 1 car No. 3......99
Durum, 1 car No. 3......99¾
Oats, 1-3 car No. 3 white.....51½
Barley, 2 cars......62
Barley, 2 cars......62½
Barley, 1 car......62
Barley, 1 car to arrive......63

THE CHICAGO MARKET.

Selling is Based on Severe Declines at Liverpool and Berlin.

Chicago, March 1.—Wheat prices broke sharply at the opening of the market today, initial quotations showing losses of ½c to 2c, compared with Saturday's close. Selling at the start was general and for the first few minutes offerings found slow takers. The selling was based on the severe declines in the price of wheat at Liverpool and Berlin. May opened at $1.16 to $1.17⅜, and July at $1.03⅞ to $1.04⅝. After touching $1.15⅝, the May option advanced to $1.16⅞ on moderate support by bull leaders and on covering by shorts. After selling at $1.03¾ July steadied around $1.04.

The market was rather nervous the entire day. One of the principal features was liberal sales of the July delivery by a number of leading commission houses. The low point for July was reached at $1.03⅝. The market closed about steady with May ⅞c lower at $1.17⅜. July was down ¼c at $1.04½@⅝.

The break in wheat, and an increase in local receipts brought out general selling of corn at the opening of the market, and initial quotations were unchanged to ¼c lower, compared with the previous close. May opened at 66¼ to 66⅜c and July at 65⅝c. Sentiment continued bearish during the early part of the day and further declines were made, May dropping to 66c and July to 65⅜c.

The market was weak all day. The low point for May was 65¾c. The market closed weak with May off ⅝c at 65⅞c.

The slump in wheat caused considerable realizing in oats and the market was weak early in the session. Prices at the start were unchanged to ¼c lower, May opening at 54⅞c to 55c, and July at 49⅜@49⅞c. Later, May sold at 54¾@54⅞c and July at 49½c. Provisions were weak because of a 5@10c decline in live hogs. Trade was quiet at the start. Prices at the opening were unchanged to 5c lower, compared with Saturday's close.

Articles.	Receipts.	Shipm'ts.
Flour, bbls	14,100	17,400
Wheat, bu	51,600	44,900
Corn, bu	530,000	221,100
Oats, bu	424,100	193,900
Rye, bu	6,000	4,000
Barley, bu	136,000	19,400

Car lot receipts: Wheat, 35 cars, with 11 of contract grade; corn, 518 cars, with 9 of contract grade; oats, 562 cars. Total receipts of wheat at Chicago, Minneapolis and Duluth were 586 cars, compared with holiday last week and 886 cars the corresponding day a year ago.

Close: Wheat—May, $1.17⅛; July, $1.04⅝@1.04½; September, 98¼c; December, 89⅜c. Corn—March, 63⅝c; May, 65¾c; July, 65¾@65⅝c; September, 65¼c. Oats—May, 54¾c; July, 49½@49⅝c; September, 40⅜@40½c. Pork—May, $17.05; July, $17.12½. Lard—May, $9.75; July, $9.85@9.87½; September, $10.00. Ribs—May, $8.95; July, $9.10. Rye—Cash, 79@79½; May, 81c. Barley—Cash, 65@69c. Timothy—March, $3.85. Clover—March, $9.05. Cash wheat—No. 2 red, $1.23@1.25; No. 3 red, $1.18@1.24; No. 2 hard, $1.15⅞@1.18½; No. 3 hard, $1.10@1.17½; No. 1 northern, $1.18@1.19; No. 2 northern, $1.14@1.18; No. 3 spring, $1.12@1.17⅝. Corn—No. 3, 63¾@64½c; No. 3 white, 65@65¼c; No. 3 yellow, 64@64½c; No. 4, 62½@63¼c. Oats—No. 2 white, 55c; No. 3 white, 53@54c; No. 4 white, 52½@53½c.

New York Grain.

New York, March 1.—Wheat—May, $1.21⅛; July, $1.12⅞. Corn—May, 73⅝c; July, 72¾c.

THE MINNEAPOLIS MARKET.

Decline is Caused by Weakness in the Cables.

Minneapolis, Minn., March 1.—Local elevator stocks decreased 75,000 bushels for two days. Weak cables made the local market decline. May opened ⅝ to ¾c lower than Saturday's close. The market firmed up toward the end of the session and closed at $1.14¾. Minnesotapolis got 497 cars against 352, Duluth 48 against 19, and Winnipeg 277 against 218. Both for two days. May opened $1.13⅝@⅝; high, $1.13⅞; low, $1.13⅛@¼; close, $1.13¾. July opened $1.14¼@⅜; high, $1.14⅝; low, $1.13⅞; close, $1.14½. Cash wheat was in fair demand. Millers were the principal buyers. No. 1 northern sold 1½ over May and No. 2 ½c to ¼c under May. Choice No. 1 brought ¼c over May: Close: No.1 northern, $1.15 @1.15¼; to arrive, $1.15@1.15¼; No. 2 northern, $1.13¼; to arrive, $1.13@1.13¼; No. 3 wheat, $1.09½@1.11½; No. 3 yellow corn, 63⅜c; No. 3 white oats, 50⅞@51⅜c; No. 2 rye, 72¾@74¾c.

Barley—Receipts, 157 cars against 34; shipments, 31 cars. Heavy receipts made the demand only fair. Prices were quoted ½c lower. Both malting and feeding interests were in the market.

Flax—Receipts, 44 cars against 106; shipments, 16. Shipments were heavy, but the majority arrived on sale. Demand was fair. Prices were again the same as Duluth May.

Millstuffs—Shipments, 1,753 tons. Demand continued to be in excess of the supply. Shipments were fairly heavy and prices were unchanged. Bran in bulk, $23@25.50.

Flour—Domestic demand continued to be very strong. Export demand, although weak, was reported to be better than a week ago. Shipments over Sunday were not as large as expected. Prices held firm. Shipments, 60,555 barrels. First patents, $5.65@5.75; second patents, $5.50@5.60; first clears, $4.50@4.75; second clears, $3.15@3.25.

Grain in Store.

At Duluth, Saturday, Feb. 27, 1909:

Wheat—	Bushels.
No. 1 hard	478,346
No. 1 northern	4,352,873
No. 2 northern	462,175
No. 3 spring	3,760
No. 4 spring	750
No grade	51
Special bin	808,070
Bonded	279,013
Durum	1,118,200
Velvet chaff	1,068
Total of wheat	7,445,305
Stocks a year ago	6,296,288
Increase during the week	230,935
Coarse Grains—	
Corn	292,322
Increase	2,648
Oats	1,235,021
Increase	37,821
Rye	27,077
Decrease	3,335
Barley	647,927
Increase	17,638
Flax	984,462
Increase	664

Liverpool Grain.

Liverpool, March 1.—Closing: Wheat, spot, strong; No. 2 red western winter, 8s 6d; futures dull; March, 8s 2d; JJuly, 8s 3½d; September, 7s 1⅞d. Corn: spot, quiet; new American mixed via Galveston, 5s 7½d; futures quiet; March, 5s 6½d; May, 5s 7½d.

American Wheat Markets.

	Duluth.	Minneapolis.	Chicago.	New York
May—				
Open	$1.14⅛	$1.13⅝-⅝	$1.17⅜-16	$1.20⅞
High	1.14⅛	1.13⅞	1.17⅜	1.21⅛
Low	1.13½	1.13⅜-¼	1.15⅞	1.20½-⅝
Close	1.14⅛B	1.13⅜	1.17⅛	1.21¼A
Close 27	1.14⅜	1.14⅜	1.18	1.22¼
July—				
Open	1.14⅝	1.14¼-⅜	1.04⅜-3⅞	1.12½
High	1.14⅝-⅝	1.14½	1.04⅝	1.12⅝
Low	1.13	1.13⅞	1.03⅝	1.12⅛
Close	1.14⅝B	1.14½	1.04⅜-½B	1.12⅝
Close 27	1.15¼	1.15	1.04⅜-⅞	1.13⅜
St. Louis—			Close 1st	Close 27th.
May			$1.13½-¾	$1.13½
July			1.01⅜-⅞	1.02¼-⅜
Kansas City—				
May			1.07¼-⅜	1.08
July			96½-⅝	97⅛-¼
Winnipeg—				
May			1.12⅝	1.13½
July			1.13⅜	1.14½

Chicago Corn, Oats and Pork.

	Oats. May.	Corn. May.	Pork. Jan.
Open	54¾	66¼-⅜	$17.05
High	55	66⅜	17.07
Low	54⅝	65⅝-¾	17.02
Close	54¾B	65⅞	17.07

Duluth Grain Inspection.

Wheat—No. 1 northern, 7; No. 2 northern, 6; No. 3 spring, 4; No. 4 spring, 1; No. 1 durum, 17; No. 2 durum, 9; No. 3 durum, 3; No. 4 durum, 1. Total of durum, 30. Total of wheat, 48; last year, 19.

Flax—No. 1, 6. Total of flax, 6; last year, 12.

Oats, 7; barley, 5.

Total of all cars, 66. Cars on track today, 142.

HEARD ON THE FLOOR.

Gossip of the Trading Room and the Pit.

This afternoon, Minneapolis puts were $1.13¼ and calls $1.14⅝.

In Chicago ups were $1.18⅛ and downs $1.15⅜@1.16; July ups were $1.05@⅛ and $1.05¼ and downs were $1.0)⅞@¾ and $1.03¾.

The visible supply of corn decreased 209,000 bu., and is now 6,254,000 bu. against 6,463,000 bu. last week and 8,686,000 bu. a year ago.

The visible supply of oats decreased 335,000 bu., and is now 9,026,000 bu. against 9,361,000 bu. last week and 8,489,000 bu. a year ago.

THE COPPER STOCKS.

The following are the closing quotations of copper stocks at Boston today, reported by Paine, Webber & Co., Room A, Torrey building:

STOCKS—	Bid	Asked
Amalgamated	71	71⅛
Anaconda	.....	41⅞
Adventure	8¼	8½
Ahmeek	145	150
Allouez	40	41
American Telephone	125½	125⅝
American Zinc	25½	26
Atlantic	15⅞	16
Arcadian	5¾	6
Arizona Commercial	23⅜	24
Boston Consolidated	12½	13
Boston Corbin	18⅞	19
Black Mountain	1¾	1⅞
Butte Coalition	24	24⅛
Butte & London	20c	25c
Calumet & Arizona	103½	105
Calumet & Hecla	615	620
Centennial	30	31
Cons. Mercur	30c	34c
Copper Range	75¼	75½
Cumberland Ey	7⅞	8
Daly West	9½	10
Davis Daly	3¾	3⅞
Dominion Copper	13c	16c
East Butte	15½	15⅝
Franklin	14¼	14½
First National	.....	.....
Giroux	8 5-16	8 7-16
Granby	94	95
Greene-Cananea	10⅛	10¼
Hancock Cons	11½	11¾
Helvetia	3⅛	3⅛
Isle Royale	30½	30¾
Keweenaw	4⅝	5
Lake Copper	19	19¼
La Salle	15¼	15½
Mass. Cons	5⅛	5
Arizona & Michigan	.....	1½
American Saginaw	.....	4
Boston Ely	.....	1¼
Butte-Ballaklava	16⅜	17
Butte & Montana	37c	40c
Butte & Superior	99c	1 1-16
Chief Cons.	1 1-16	1 3-16
Cactus	1⅛	1¼
Calumet & Corbin	.....	1⅝
Calumet & Hecla	13½	14¼
Calumet & Montana	20c	22c
Carman	1⅞	1⅞
Chemung	20	23
Cliff	15⅝	15⅞
Copper Queen	175	176
Cordova	1⅞	2⅛
Denn-Arizona	3¼	3½
Ely Cons.	.....	18
Goldfield Cons.	8	.....
Mass. Gas	64½	65
Mexico Mining	4¼	4⅜
Miami Copper	13⅜	13⅝
Michigan	11	.....
Mohawk	64	65
Nevada Cons.	17⅝	18
Nevada Utah	2¾	2⅞
Newhouse	4⅜	4½
Nipissing	9¾	9⅞
North Butte	73	72¼
Ojibway	12¾	13
Old Dominion	51½	52½
Osceola	129¾	131
Parrot	28¾	29
Pneu. Ser.	9¼	9½
Quincy	88	90
Raven	37c	38c
Sante Fe	2⅛	2¾
Shannon	14½	14⅝
Shoe Michigan	64⅝	65
Superior Copper	45⅝	46
Superior & Pittsburg	15⅜	15½
Tamarack	85	86
Trinity	13⅜	15
United Copper	12⅜	13¼
United Fruit	127½	128
U. S. Mining	41	42
U. S. Mining, pfd.	44½	45
U. S. Oil	30	30½
Utah Apex	5⅝	5¾
Utah Cons	39½	40
Utah Copper	41¾	42
Victoria	5	5
Winona	6	5½
Wolverine	142	145
Wyandot	2¾	3⅛
Yukon Gold	4¼	.....
Zion Gulch	10½	11
Lin Oak	6⅝	7
Lake Sup. & Sonora	3¾	4¼
M. M. & M.	3	3¼
Mowitza	1⅛	1⅜
National Exploration	60c	62c
North Lake	5½	.....
Ohio Copper	6½	6¾
Rawhide Royal	5c	8c
Ray Consolidated	12½	13
Red Warrior	2 1-16	2 3-16
Rawhide Coalition	46c	47c
San Antonio	14¾	.....
Savanna	2⅛	2⅜
Shattuck	17	17½
Superior & Boston	15½	15⅝
Superior & Globe	98c	1 1-16
Superior & Montana	.....	50c
Torre Roca	3	.....
Tonopah Nevada	6⅛	6⅞
Warren	3½	4
Wolverine & Arizona	1	1¼
Zenith Lead	2	2⅛

For Tilting Lid.

James Carroll of 7 West Superior street was arraigned this afternoon charged with selling liquor on Sunday. He pleaded not guilty and his trial was set for Wednesday afternoon.

Nellie Larson, also arrested today, pleaded not guilty to the charge of selling liquor Saturday without a license. Her trial was set for Thursday afternoon. She is alleged ot have conducted a blind pig upstairs at 631 West Superior street.

IRELAND'S UNSTABLE BOG LAND.

Westminster Gazette: The bog slide in county Galway, which beginning after heavy rains on Sunday has already overwhelmed the village of Kilmore and threatens disaster to a whole countryside, is unfortunately not a new experience for the sister isle.

Owing to the low level of the interior and the excessive rainfalls, huge areas are merely peat bogs, and one such area, the bog of Allen, in King's county and county Kildare, is over 200,000 acres in extent. The worst bog slide of recent years happened during boxing night, 1896, when the Knocknageeha bog, in county Kerry, gave way and sweeping everything before it carried away a cottage and a family of eight persons, some of whose bodies were afterward found in the Lower Lake at Killarney.

SPANISH STUDENTS' TASTE.

Baltimore Sun: The librarian selected a book entitled "Farming in the Ohio Valley." "Will you give this to that young man waiting at the desk?" she said to an assistant. "He is a Spanish student learning to read English, and I think this will suit him."

"That sounds like a very unpromising subject for a student in English to tackle," a friend remarked.

"It would be uninteresting to anybody but a Spanish student," said the librarian, "but the Spaniards run to farming literature. When training beginners in English of any other nationality something sprightly in the way of fiction or travel usually is recommended; but not to the Spaniard. Nine times out of ten it is a work on agriculture that he will make the best progress in."

STRENGTH OF STEEL

Was One of Principal Features of the Stock Market.

Realizing Caused Reaction and Close Was Heavy and Dull.

New York, March 1.—Most prices of stocks showed a majority of gains at the opening day, but there was a mixture of losses, including some of the active speculative leaders. Southern Railway preferred, Kansas City Southern preferred and Amalgamated Copper rose 1 and Union Pacific, Louisville & Nashville, the Wisconsin Central stocks and Brooklyn Transit large fractions. Norfolk & Western declined ¾. Dealings were only in moderate volume.

When prices began to show a yielding tendency large orders for Reading poured into the markea and the list stiffened. Reading was rushed up 3¼ to 124¾. Covering of shorts put out in anticipation of a supreme court decision today on the commodities clause was a factor. Some of the minor stocks showed more activity than of late, especially the Wisconsin Central stocks. United States Leather preferred advanced 2½, Lake Erie & Western preferred and Republic Steel preferred 2½, Wisconsin Central 2, the preferred 1½, Missouri Pacific 1½ and Union Pacific, Wabash preferred, Chesapeake & Ohio, New York Central, Pennsylvania, Denver & Rio Grande, American Smelting, Allis-Chalmers preferred, Republic Steel and Westinghouse Electric 1. Prices reacted a fraction at the end of the hour.

A new spurt in Reading carried it up 5 points, and there was active buying all around the room. Wisconsin Central rose 3⅜, North American 2½, American Smelting 2¼, New York Central, Amalgamated Copper, National Lead and Allis-Chalmers preferred 2, Colorado Fuel 1¾, Westinghouse Electric 1½, Northern Pacific, Kansas & Texas and United States Steel 1⅜, and Southern Pacific, St. Paul, Great Northern preferred, Baltimore & Ohio, General Electric and Anaconda 1. Prices fell back again slightly at noon. Bonds were firm.

Although buying became very meager in the afternoon, prices did not recede, the strength shown by United States Steel, which touched 46⅛, proving an effect to the market. National Biscuit and American Ice gained 2 points and Duluth, South Shore & Atlantic preferred, the American Car stocks, Wabash, Long Island and the Wheeling & Lake Erie stoks 1 to 1½.

The market closed heavy and dull. Selling to realize made inroads on prices in the final hour. The reaction in United States Steel ran to a point, Central Leather preferred dropped 1¼, on the judicial decision against the reorganization. Reading and the copper stocks were marked up again and caused some rallies, but they did not hold well.

New York stock quotations furnished by Fred H. Merritt, 328 West Superior street. Closing prices are bid.

STOCKS—	Open.	Close.
American Car	47¾	48½
American Locomotive	53	53
Atchison	102½	103
Anaconda	40⅞	42¼
Amalgamated	68⅞	71
American Smelting	80⅝	83½
B. & O.	106⅜	107⅜
Brooklyn Rapid Transit	71⅝	71⅞
Colorado Fuel & Iron	32¼	33⅝
Con. Gas	127	126½
C. G. W.	6⅝	6⅞
*Canadian Pacific Railway	168⅜	168
C. & O	66	65⅞
D. & Rio Grande	44	44
Erie	27⅝	28
Great Northern pfd.	140⅜	141⅜
Illinois Central	138	138
Ore Lands	68	68
Louisville & Nashville	130	129⅞
M. K. & T.	39	40½
Missouri Pacific	68¾	68½
National Lead	74¼	76¼
New York Central	123¾	124
Northern Pacific	137¼	138
Ontario & Western	44¾	45¼
Penna	129¾	129⅞
Reading	121⅛	124⅝
Republic Iron & Steel	20⅜	20⅞
do pfd	74⅜	74⅜
Rock Island	23½	23⅞
do pfd	61⅝	62⅜
Southern Pacific	117¾	117⅞
Southern Railway	24⅜	24½
St. Paul	143½	143⅞
†Sugar	128½	128½
Utah Copper	40¾	41½
‡Union Pacific	174⅜	175½
U. S. Steel	44¾	45⅜
do pfd	110¾	110⅝
Wabash	17¾	17⅞
Western Union	66⅛	66
Westinghouse	76½	76½
Wisconsin Central	46¾	49
Illinois Central	141½	141½
Sou	140¾	140½
People's Gas	111	111

*Ex-dividend of 3½ per cent.
†Ex-dividend of 1⅜ per cent.
‡Ex-dividend of 2½ per cent.

St. Paul Livestock.

St. Paul, Minn., March 1.—Cattle—Receipts, 1,800; market steady; steers, $4.00@6.25; cows and heifers, $2.25@5.00; calves, $2.25@6.25; stockers and feeders, $2.50@5.00. Hogs—Receipts, 3,000; 10c lower; $5.80@6.30; bulk of sales, $5.90@6.00. Sheep—Receipts, 800; market steady, $4.00@6.50; lambs, $4.00@6.75.

New York Money.

New York, March 1.—Money on call easy, 2@2½ per cent; ruling rate, 2; closing bid 2¼, offered at 2½. Time loans easier; six days, 2½ to 2¾ per cent; ineiay days, 2¾@3 per cent; six months, 3 per cent. Prime mercantile paper, 3½ to 4 per cent. Sterling exchange strong, with actual business in bankers' bills at $4.85@4.85.50 for sixty-day bills and at $4.87.55 for demand. Commercial bills, $4.85⅛@4.85¼. Bar silver, 50¾c. Mexican dollars, 44c. Government bonds steady; railroad bonds irregular.

Midway Horse Market.

Minnesota Transfer, St. Paul, Minn., March 1.—Barrett & Zimmerman report: Trade from all quarters has been of even tone during the week and market conditions show much improvement over a week ago. Farm mares and horses were most active with drafters finding easy clearance. Consignments have been heavy and of extra quality for the prices bid, even the cheaper grades of horses were in good flesh. The bulk of the movement went to dealers from the Dakotas and Canada. Several loads of general purpose horses arrived during the day from which country buyers can fill their order.

Drafters, extra	$165@240
Drafters, choice	115@160
Drafters, common to good	65@110
Farm mares and horses, extra	140@160
Farm mares and horses, choice	110@135
Farm mares, common to good	60@110
Drivers	130@180
Drivers and saddlers	120@225
Mules, according to size	140@225

Chicago Livestock.

Chicago, March 1.—Cattle—Receipts, 24,000; steady to 10c lower; beeves, $4.40@7.00; Texas, $4.25@5.40; western steers, $4.00@5.60; stockers and feeders, $3.40@5.40; cows and heifers, $1.90@5.65; calves, $6.00@8.25. Hogs—Receipts estimated at 50,000; market 5@10c lower; light, $5.90@6.35; mixed, $6.00@6.35; heavy, $6.10@6.50; rough, $6.10@6.20; good to choice, heavy, $6.20@6.50; pigs, $5.15@6.00; bulk of sales, $6.20@6.45. Sheep—Receipts estimated at 25,000; market 10c lower; native, $3.25@5.65; western, $3.50@5.65; yearlings, $6.00@7.15; lambs, native, $5.75@7.70; western, $5.75@7.75.

The Cotton Market.

New York, March 1.—The cotton market opened steady, at an advance of 6@8 points on scattered covering by sellers of late last week. Business was very quiet and the market ruled a point or two off from the top during the middle of the morning under scattered realizing.

Spot closed quiet; five points higher; middling uplands 9.70; middling gulf 9.95; sales 6,200 bales. Futures closed barely steady; closing bids: March 9.36; April 9.31; May 9.31; June 9.28; July 9.30; Aguest 9.27; September 9.23; October 9.25; November 9.20; December 9.20; January 9.18.

THE PRODUCE MARKETS.

The following quotations were furnished by the secretary of the produce exchange.

BUTTER.	
Creamery prints	34
Tubs	30 @ 33
Rolled	27
Ladles	22
Packing	16 @ 20
EGGS.	
Fresh eggs	25 @ 27
CHEESE.	
Full cream, twins	15 @ 16
Wisconsin flats	15 @ 16
Block and wheel cheese	17 @ 18
Limburger, full cream	19 @ 20
Primost	19
HONEY.	
New fancy white clover, per lb	17
do per case	4 50
MAPLE SYRUP.	
Vermont, per lb	15
Maple syrup, 10-lb. cans	1 35
NUTS.	
Filberts, per lb	14
French walnuts, per lb	15
California soft-shelled walnuts, per lb	18
Cocanuts, per doz	50
Brazils, per doz	2 50
Mixed nuts, per lb	12¼
Peanuts, per lb	8½ @
Chestnuts, per lb	12
FRUITS.	
Bananas, per lb	4
Malaga grapes, per keg	8 00
Dates, hard, 12-lb. box	1 10
Dates, sugar walnuts, 10-lb. box	1 10
Figs, Smyrna, 10-lb. box	1 25
Figs, California	85 @ 1 25
Oranges	2 75 @ 3 25
Lemons, Carmenia	4 00
Limes, per box	4 00
Grape fruit, per box	4 00
Apples	4 50 @ 5 50
Cranberries, per bbl	14 00
Florida pineapples, per crate	4 50
GREEN VEGETABLES.	
Wax beans, per basket	2 50
Pie plant, per box	1 25
Cucumbers, hothouse, doz	3 00
Fancy Golden Hunt celery	35 @ 45
Endives, per bus	2 00
Lettuce, hothouse, per bus	1 25
Radishes, per doz	75
Long radishes, per doz	75
Spinach, per crate	75 @ 1 00
Tomatoes, six baskets	4 50
VEGETABLES.	
Pumpkins, per doz	1 50
Hubbard squash, per doz	1 50
Cabbages, per crate	3 00
Onions, Spanish, per crate	2 00
Horseradish, per bbl	8 50
Red Globe onions, new, per 100 lbs	1 50
Potatoes, per bushels	55 @ 1 00
Sweet potatoes, per bus	1 75
Brown beans	3 00
Beets, per bus	75
New carrots, per bus	75
Turnips, per bus	75
Bagas, per bus	75
Parsley, per doz	40
Oyster plant, per doz	75
NEW CIDER.	
New apple cider, per keg	3 50
Black raspberry juice	5 50
Orange, cherry or pear	3 50
POP CORN.	
Choice, per lb	4 @ 5
Rice corn, shelled	5
DRESSED POULTRY.	
Springs, per lb	15 @ 17
Hens, per lb	15 @ 16
Turkeys, per lb	22 @ 23
Ducks, per lb	17 @ 18
Geese, per lb	14 @ 15
FISH.	
Pike, per lb	8
Perch, per lb	7 @ 8
Fresh salmon, per lb	11 @ 15
Pickerel, per lb	7
White, per lb	8
Fresh lake trout	10
Herring, per lb	2
HAY.	
Timothy, per ton	11 00
Upland, No. 1, per ton	9 50
FEED.	
Shorts, per ton	24 00
Bran, per ton	24 00
Oats, per bus	55
MEATS.	
Beef	6½@ 10¼
Mutton	9 @ 10
Lard	11
Pork loins	11½@ 12
Veal	8½@ 9½
Lambs	13 @ 14

New York.

New York, March 1.—Butter—Market lower; receipts, 5,694 packages; creamery specials, 29@30c; official price, 29½c; creamery, extras, 28½@29c; creamery, thirds to firsts, 22@28c; creamery, held to special, 27@29c; process, common to special, 18@24½c; western factory, firsts, 21c; western imitation, firsts, 22c. Cheese—Market firm—Receipts, 1,575 boxes; full cream, state specials, 15@16½c; state, small, colored or white, fancy, 15c; state, colored or large white, 16c; state, winter made, best, 13¾c; state, good to prime, 14¾c; state, winter, good to prime, 12½@13½c; state made, comon to fair, 11¼@12¼c; skims, full to specials, 2½@12c. Eggs—Market easier; receipts, 13,092 cases; state Pennsylvania and nearby fancy, selected, white, 26c; same, fancy fair to choice, 24@25c; same, brown and mixed fancy, 23½@24c; same, brown and fair to choice, 22½@23c; western firsts, 22½c; western seconds, 22c.

Chicago.

Chicago, March 1.—Butter—Market steady; creameries, 22@28c; dairies, 20@25c. Eggs—Market weak at mark, cases included, 19@20½c; firsts, 21½c; prime firsts, 22c. Cheese—Market strong; daisies, 15½@16c; twins, 14¾@15c; young Americas, 16@16¼c; long horns, 16¼@16½c. Potatoes—Market steady; choice to fancy, 58@59c; fair to good, 85@87c. Poultry—Market steady; turkeys, 17c; chickens, 14c; springs, 15½c. Veal—Market steady; 50 to 60-pound weights, 6¼@7c; 60 to 85-pound weights, 8@9c; 85 to 110-pound weights, 9@10½c.

ZENITH, 1464. DULUTH, 1871.
REFERENCES:
City National Bank. First National Bank.

MARTIN ROSENDAHL & CO., Inc.

Capital $50,000.00.
Copper Stock Brokers.
414 WEST SUPERIOR STREET.
102-103 MANHATTAN BLDG.

My own wires

CHEAP
CHEAP
CHEAP
CHEAP

LITTLE & NOLTE
INSURANCE
REAL ESTATE
LOANS
UNDER AM. EX. BANK.

$600—Buys 100 feet frontage on McCulloch street, (Lakeside); street paved, cement sidewalks. Snap. 261-9

$600 each for two lots on Sixth street, near Tenth avenue east. 25x140 each. Torrens title. 123-12

$7,000—Buys elegant home on London road, lower side, modern, ten rooms, 100x150 feet of ground. 76-1

Duluth Heights

is fifteen minutes ride from Superior street and worth your attention at this time. Look at these and see us early.

$1,000—Six-room dwelling; cement foundation; cellar; electric light and fixtures; fine chicken house, plastered; city water; very desirable. Lot 50x125; easy terms.

$1,500—Five-room dwelling, concrete foundation; electric light; lot 37½ x125; very easy terms.

We Write Insurance in A1 Companies.

CHAS. P. CRAIG & CO.
501-504 Sellwood Bldg.

RAILROAD TIME TABLES.

THE DULUTH & IRON RANGE RAILROAD COMPANY.
"THE VERMILION ROUTE."

Leave.	DULUTH.	Arrive.
*7:30 am *3:15 pm *7:45 am	Knife River, Two Harbors, Tower, Ely, Aurora, Biwabik, McKinley, Sparta, Eveleth and Virginia.	*12:00 m *7:45 pm *6:45 pm

*Daily except Sunday. †Sunday only.

Duluth & Northern Minnesota Railway
Offices, 510 Lonsdale Bldg., Duluth.

Trains leave Knife River, 20 miles out on the D. & I. R. R. every day except Sundays, on arrival of the train leaving Union station, Duluth, at 7:30 a. m. Returning connections are made at Knife River with trains due in Duluth Union station at 7:45 p. m. Connections are made daily, except Sunday at Baptism River with stage line for Grand Marais and all north shore points.

NORTHERN PACIFIC RAILROAD

Leave		Arrive.
*4.00 pm	Ashland and East	*11.15 am
*8.00 am	Ashland and East	*6.40 pm
*7.30 pm	Minn. and Dakota Express	*6.15 am
*8.15 am	North Coast Limited	*6.25 pm
Leave.	"Duluth Short Line."	Arrive.
†9.00 am	ST. PAUL AND MINNEAPOLIS.	*6.30 am
*1.55 pm		†2 05 pm
*11.10 pm		†7 00 pm

*Daily. †Daily except Sunday. 'Phone, 214. Union Depot and 334 West Superior street.

NORTH-WESTERN LINE
C. ST. P. M. & O. RY.

Lv Duluth	8.30pm	9.15pm	Lv Duluth 10.35am 4.35pm
Lv Superior	8.55pm	9.35pm	Lv Superior 9.03am 4.55pm
Ar Eau Claire	1.50pm	12.20pm	Ar St. Paul 4.30pm 9.55pm
Ar Madison	3.15am	2.40am	Ar Minneapolis 5.05pm 10.25pm
Ar Milwaukee	——	7.40am	Pullman sleepers and chair cars to Chicago. Parlor and cafe cars to Twin Cities. Office —302 W. Superior St., Duluth.
Ar Janesville	4.25am	4.50am	
Ar Chicago	7.00am	7.30am	

aDaily. bExcept Sunday.

DULUTH, SOUTH SHORE & ATLANTIC

No. 6 A.M.	No. 8 P.M.		No. 7 A.M.	No. 5 P.M.
†7.45	*5.00	Lv..... Duluth .....Ar	*10.30	†7.55
†8.05	*5.15	..... Superior	*10.15	†6.40
P.M.	P.M.		P.M.	
†7.45	*5.40	Ar.... Houghton Lv	*10.30	
†8.35	*6.30	..... Calumet	*9.40	
			P.M.	A.M.
†8.55	*3.50	..... Ishpeming	*12.25	†7.55
†7.45	*4.30	..... Marquette	*11.30	†6.45
	*10.15	....Sault Ste. Marie....	*5.30	
	*8.00	..... Montreal	*9.50	
	*8.15	..... Boston	*10.00	
A.M.	P.M.		P.M.	P.M.
†8.50	*7.10	Lv.... Montreal ....Ar	*7.30	†10.15
P.M.	A.M.		P.M.	A.M.
9.00	*7.16	Ar.....New York.....Lv	*7.00	†8.45

*Daily. †Daily except Sunday. Dining car on Trains Nos. 7 and 8.

DULUTH, MISSABE & NORTHERN RAILWAY,
Office: 426 West Superior St. 'Phone, 969.

For Hibbing, Virginia, Eveleth, Coleraine, **Mountain Iron, **Sparta, **Biwabik.....*7:40 AM

For Hibbing, Virginia, **Eveleth, Coleraine.....*3:50 PM

For Virginia, Cook, Ranier, Fort Frances, Port Arthur, Beaudette, Warroad and Winnipeg .....*7:10 PM

*Daily. **Except Sunday.

Cafe, Observation Car, Mesaba Range Points. Solid Vestibuled Train, Modern Sleeper through to Winnipeg.

THE GREAT NORTHERN

Leave.	STATIONS.	Arrive.
†6.00 am	ST. PAUL and MINNEAPOLIS.	†10.15 pm
†3.25 pm		†1.55 pm
*11.10 pm		*6.30 am
*8.45 am	Crookston, Grand Forks, Montana and Coast.	*6.35 pm
*8.55 am		*7.15 am
†2.20 pm	Swan River, Hibbing, Virginia.	†12.30 pm
†8.00 am	St. Cloud, Wilmar, Sioux City.	†10.15 pm

*Daily. †Daily except Sunday. Twin City sleepers ready at 9 p. m. Office, Spalding hotel.

MERCHANTS HOTEL, 310 East Sup'r St.
Best steam heated rooms in city from $6 up per month.
WICKS & CARLSON, Props.

HOTEL LENOX
Most thoroughly equipped in the Northwest. Sanitation perfect.
EUROPEAN, $1.00 AND UP.
AMERICAN, $2.00 AND UP.

ORMONDE HOTEL
221-223 Lake Avenue South.
The Only First-Class $1.00 Per Day Hotel in the City.
Every room heated and modern throughout.
American and European Plan.
MIKE GLEESON, Prop.

CHICHESTER'S PILLS
THE DIAMOND BRAND.
Ladies! Ask your Druggist for Chi-ches-ter's Diamond Brand Pills in Red and Gold metallic boxes, sealed with Blue Ribbon. Take no other. Buy of your Druggist. Ask for CHI-CHES-TER'S DIAMOND BRAND PILLS, for 25 years known as Best, Safest, Always Reliable
SOLD BY DRUGGISTS EVERYWHERE

SAVE TIME!
Telephone your want-ads. to The Herald. The rates are the same, and we will mail you a bill after its insertion.
BOTH 'PHONES, 324.

ADDITIONAL WANTS
FROM PAGE 12.

HERALD WANTS BRING QUICK RESULTS

FOR SALE—MISCELLANEOUS. (Continued.)

FOR SALE—LATHE, BACK-GEARED, 9 by 27 inches; foot power; metal turning lathe. Inquire 4601 London road. Old 'phone 5034-K.

FOR SALE—TWO ROLL-TOP DESKS, nearly new. Call 410 Board of Trade building.

FOR SALE—ELEGANT UPRIGHT piano, $85. Call Room 15, over Oak Hall Clothing store.

FOR SALE—WE CAN SELL YOUR property, no matter where located in this city. Don't delay. See the Harris Realty Co., 533 Manhattan building.

FARM LANDS.

WHOLESALE BARGAINS—12,800 acres in Montana at $5.75 per acre; 40,000 acres in Texas at $1.75 per acre. Jay P. Morrill, Palace building, Minneapolis.

FOR SALE—EIGHTY ACRE FARM twelve miles from town on Rice Lake road. Will sell cheap for cash. J 64, Herald.

FOR SALE—FORTY ACRES OF LAND —twenty acres cleared; balance, $1,000 in standing maple and birch, also 100 cords cut; ten miles from city, good county road, one-quarter of mile from school. Address "Martin," box 45, Adolph, Minn.

FOR SALE—BY A YOUNG BACHELOR of Meadowlands, Minn., on the Duluth, Missabe & Northern railway. Alborn branch, wishes to sell his eighty-acre improved farm One mile from station. Fifteen acres under first-class cultivation. Balance lightly timbered and easy to clear. Can take immediate possession. Fairly good buildings. First payment, $900. Balance, easy time, interest 6 per cent. For further information call or address, land department, Duluth & Iron Range Railroad company, 512 Wolvin building, Duluth, Minn.

FOR SALE—HOUSES.

FOR SALE — SEVEN-ROOM HOUSE, water, electric light, sewer, bath, double lot, concrete foundation and walks; reasonable. Reason for selling, owner leaving city. 115 Vernon street.

CIVIL ENGINEERING.

Duluth Engineering Co., W. B. Patton, Mgr., 613 Palladio Bldg. Specifications prepared and construction superintended for waterworks, sewerage, etc.

OPTICIANS.

C. C. STAACKE, 203 NEW JERSEY building, 106 West Superior street. Wednesday and Saturday evenings.

MINERAL LANDS.

MINERAL LANDS—2,000 ACRES AT wholesale in the mineral districts of Cass and Crow Wing counties, Minnesota; one-third mineral reserve. Write for prices. Scribner-Kelly Land Company, 314 Bank of Commerce, Minneapolis, Minn.

FOR SALE—COWS.

FOR SALE—I. L. LEVINE, 821 FOURTH avenue east, just arrived with a car load of fresh milch cows. Zenith 'phone 1708-D.

S. M. KANER WILL ARRIVE WITH a carload of fresh milch cows, Tuesday, March 2. 1219 East Seventh street.

FOR RENT—HOUSES.

FOR RENT—EIGHT-ROOM HOUSE, 607 East First street.

FOR RENT — FIVE ROOM HOUSE across canal; third house from bridge; city water and gas. Call 230 Lake avenue south for information.

FOR RENT—BRICK APARTMENT house, new with fireplace, electric lights, bath, toilet, furnace; seven rooms. $23 per month, water paid; central. Inquire J. R. Randall, 1717 Piedmont avenue.

FOR RENT—407 TWENTY-FOURTH avenue west, water, sewer, porcelain bath; five rooms; hardwood floors on first floor; first-class condition. Little & Nolte, agents.

TIMBER LANDS.

WE PAY HIGHEST PRICES FOR standing timber. Dealers in Minnesota farm lands. Northern Land company, 203-204 Torrey building.

SHELDON-MATHER TIMBER CO., 309 First National Bank Bldg. 'Phones.

TIMBER AND CUT-OVER LANDS bought. Mortgage loans made. John Q. A. Crosby, 202 Palladio building.

I buy standing timber; also cut-over lands. Geo. Rupley, 322 Lyceum bldg.

FOR SALE—HORSES.

LOGGING AND DRAFT HORSES.
LOGGING AND DRAFT HORSES.
LOGGING AND DRAFT HORSES.
LOGGING AND DRAFT HORSES.
LOGGING AND DRAFT HORSES.
LOGGING AND DRAFT HORSES.
LOGGING AND DRAFT HORSES.

We have for sale at our barn across from the postoffice the finest bunch of good, big, logging and draft horses ever brought to Duluth. They must be sold and you can buy them right. Part time given if desired.
BARRETT & ZIMMERMAN,
Duluth, Minn.

FOR SALE—A 3-YEAR-OLD MARE. Call at 911 East Third street.

For sale, horses, mill wood. Also ashes removed. 2119 w 1st. Old 'phone 1937-M.

ARCHITECTS.

Olsen & Magney, 513-14 Sellwood Bldg.

FRANK L. YOUNG & CO. 201 Pal. Bldg

WATCHES REPAIRED.

Guaranteed Main Spring, $1.00; watch cleaned, $1. Garon Bros., 213 W 1st.

WEST END
FAREWELL TO CHURCH

Rev. A. Edstam Preaches Last Sermon in West End.

Parishioners Will Entertain Him Before He Goes to Worthington.

Rev. A. Edstam, who for six years has been pastor of the First Swedish Baptist church in the West end, preached his farewell sermon to the congregation last evening. He leaves this week for Worthington, Minn., and next Sunday he will preach his first sermon before his new congregation.

In the course of his sermon last evening, Mr. Edstam spoke about the pleasant stay he and his family had enjoyed while in Duluth and of the many friends they had made.

During the six years Mr. Edstam has been their pastor, the First Swedish Baptists have enlarged their congregation from 150 to about 600 members. They have one of the largest Sunday schools in the city and the auxiliary societies as well as the congregation proper are in flourishing condition.

Members of the church will tender Mr. Edstam a farewell reception tomorrow evening in the church. Among the speakers will be Rev. Gideon Nylander, pastor of the Third Swedish Baptist church; Rev. H. K. Madsen, pastor of the Norwegian-Danish M. E. church, Rev. Wilfrid Loughridge, pastor of Central Baptist church; Rev. C. O. Nelson of the Mission church, and Rev. Edwin Stromberg of the First Swedish M. E. church.

JOINT DRILL POSTPONED.

St. Luke's Cadets' Visit to Trinity Soldiers is Put Off.

The St. Luke's Episcopal church cadet corps will not go to Trinity pro-cathedral this evening to drill with the corps of that parish. The joint drill has been postponed until a week from tonight, when it will be held in the Trinity barracks.

The boys of St. Luke's corps have been rather looking forward to the drill with the East enders. The postponement of the affair was unavoidable, however. Anyway, it gives the members of both forces more time to perfect themselves in their drills.

The St. Luke's corps will meet as usual Wednesday night, when Capt. Glover will have some interesting information for his men.

Every Woman
is interested and should know about the wonderful
MARVEL Whirling Spray
The new Vaginal Syringe. Injection and Suction. Best—Safest—Most Convenient. It Cleanses Instantly

Ask your druggist for it. If he cannot supply the MARVEL, accept no other, but send stamp for illustrated book—sealed. It gives full particulars and directions in valuable to ladies. MARVEL CO., 44 E. 23d ST., NEW YORK.

For Sale by Max Wirth, Druggist.

MOTHER DROPS DEAD.

Woman Arises From Sick Bed to Topple Over Lifeless.

Heart failure caused the death of Mrs. Phillip Tremblay, who dropped dead last evening at her home, 1224 West Superior street. Mrs. Tremblay gave birth to a child about ten days ago and yesterday, was able to get out of bed for the first time. She stood up beside the bed and was just going to step forward when she toppled over, lifeless.

Mrs. Tremblay was 38 years of age. Funeral arrangements have not been completed.

Samaritans to Make Merry.

Members of Beta council, No. 2, Modern Samaritans, have made great preparations for this evening, when a large class of new members will be initiated, the exercises to be followed by a general jollification.

The Betaites are expecting a large attendance from the other local lodges of the Samaritans and from a number of out-of-town lodges.

Young People Meet.

The quarterly gathering of all the Swedish Baptist Young People's societies at the Head of the Lakes was held yesterday afternoon in the First Swedish Baptist church, Nineteenth avenue west and First street. Carl Person, president of the First church society, presided and the principal speaker was Rev. A. Edstam.

Struck by Coasters.

Adolph Johnson of Nineteenth avenue west had a leg broken and Francis Sjowitz had his face lacerated in a coasting accident on Piedmont avenue yesterday. The injured men were struck by the sleds.

West End Shortrails.

Mrs. Charles Walters of Ashland is spending a few days with friends in the West end.

The Men's Society of the First Norwegian-Danish M. E. church will meet in the church parlors tomorrow evening. They will debate on the topic of capital punishment.

Mrs. A. G. Hanson of Twenty-seventh avenue west has gone to Eau Claire, Wis., for a visit.

Duluth observatory, No. 39, North Star Benefit association, will meet Wednesday evening in Sloan's hall.

George Berry of Virginia is in the West end.

John Knudsen of West Eleventh street fell in front of his home and suffered a severe fracture of his right arm.

Beginning this evening, revival services will be held every night for two weeks at Grace M. E. church. Saturday nights will be excepted. The preacher will be Rev. W. E. Gratz of Two Harbors, who will be assisted by the pastor, Rev. M. O. Stockland.

The Adams School Alumni association baseball squad got together in the Lincoln park roller rink yesterday morning and practiced. The lads batted up flies, and the pitchers warmed up in regular good-old-summer-time style.

E. Raybody entertained a party of friends at a sleigh ride Saturday evening.

Members of the Zenith Ski club got together above Lincoln park yesterday and fixed up a ski slide. It is an unpretentious affair and is not to be permanent. Next season the club will put up a permanent one.

Mrs. Neil Faulkner has left for her home at Stevens Point, Wis., after a visit with her sister in the West end.

Mrs. George M. Jensen and daughter Louisa have gone to St. Paul to visit relatives.

The West End Republican club will meet Thursday evening in George M. Jensen's office.

RUSSIAN NOTE WARNS SERVIA

Advises Against Seeking Any Territory From Austria-Hungary.

Berlin, March 1.—The foreign office was advised today that Russia, acting alone, had delivered a note to Servia in the matter of the difficulties between that county and Austria-Hungary arising out of the annexation by the dual monarchy of the provinces of Bosnia and Herzegovina. This communication is friendly and sympathetic in tone, but it advises Servia definitely against asking for any territorial compensation at the hands of Austria-Hungary, and it demands the renunciation of this claim as a preliminary to an economic understanding between Austria-Hungary and Servia.

In view of this action on the part of Russia the foreign office is of the opinion that collective intervention by the powers is now less important

"Doan's Ointment cured me of eczema that had annoyed me a long time. The cure was permanent."—Hon. S. W. Matthews, Commissioner Labor Statistics, Augusta, Me.

MAY CATCH MURDERER.

Mystery Surrounding Klintop Killing May be Cleared Up.

Little Falls, Minn., March 1.—(Special to The Herald.)—The authorities believe they are in a fair way to solve the mystery that for four years has surrounded the brutal murder of Anna Klintop, aged 19, who was killed near her home at Darling, about four miles from here, April 8, 1905.

William Bailey of Cloquet has already been arrested on suspicion of being implicated in the crime and Archie Cyrus of Tamarack has also been taken into custody. Cyrus waived examination and was bound over to the grand jury which will be in session this week. His employer, Mr. Nelson of Tamarack, said that Cyrus had been in his employ for the last six years and has been a valued clerk.

It is understood that three others will be arrested on the same charge.

DULUTH'S PROGRESSIVE FIRMS!

Something is Always Wanted. Just what it is, who makes it, sells it, or does it, and where it may be obtained.

AUTOMOBILES.

Thomas Flyers, 40-hp. 6-cylinder. $3,000
Thomas Flyers, 60-hp. 6-cylinder. 4,500
Thomas Flyers, 70-hp. 6-cylinder. 6,000
Chalmers Detroit, 30-hp. 6-cyl.... 1,500
Most perfect cars in America. Mutual Auto Co. Garage rear B. of T., Duluth.

ATTORNEY.

William Marx, Attorney at Law, 510 Burrows bldg.. Zenith 'phone 384-A.

AUTOMOBILE REPAIRS.

Autos and gas engines overhauled. James & Roth; shop, 315 W. 1st St.

BLACKSMITHS AND WAGON MAKERS.

Horseshoeing and repairing—Devaney & Jordan, 20-22 First avenue west.

BOATS AND LAUNCHES.

All kinds built to order and for sale; also gas engines. H. S. Patterson, Railroad street and Sixth Ave. west.

COAL AND WOOD.

City Wood Yard. Prompt deliveries. J. D. O'Connell, Prop. Both 'phones.

DENTIST.

Dr. W. H. Olson, 222 New Jersey Bldg. All work guaranteed. Both 'phones.

EMPLOYMENT OFFICE.

Nat'l Emp. Co. 5 S. 5th Av. W. Est'b. 1882. "We get the men." Phones 376.

ELECTRICAL CONTRACTORS.

Estimates furnished, electric repairing. F. Tischer, 113 2d av. w. Zen. 2288-Y.

ENGRAVING.

Jewelry and Silverware, lowest prices. Dul. Eng. Co., 4th av. W. & 1st St.

FINANCIAL.

For sale, Germania-Tungsten stock, $100 share. Hoffman, 605 Man., Zen. 1731-D

FLORIST.

W. W. Seekins, 302 E. Sup. St. Cut flowers and floral emblems, all kinds.

FURS STORED AND REPAIRED.

Fur garments made to order a specialty. Dul. Fur. Co., 327 W. 1st St.

FAMILY THEATER.

Savoy—Jim McCaffrey, world champion middleweight, in a pugilistic contest.

FURNACE AND SHEET METAL.

Work done on short notice. Burrell & Harmon, 308 E. Superior St. 'Phones.

FURNITURE RECOVERED.

Let Forsell do your UPHOLSTERING. 334 E. Superior St. or 'phone Zen. 949.

FURNITURE AND PIANOS.

Polished and repaired. Thompson & Hill, 336 E. Sup. St. Old 'phone 1202-L.

FURNITURE AND STOVES.

All kinds at lowest prices. Shapiro, 12 First avenue west. Zen. 'phone 1032.

FRENCH CLEANER AND DYER.

Zenith Valet, 213 W 1st St. Expert repairing and tailoring. Old 1834-L.

GAS ENGINES.

FOR SALE—Gasoline engines, marine and stationary, from 3-h.p., 2nd hand, cheap. W. F. Leggett, agent, Campbell Motor Co., 410 Sellwood Bldg.

HOME BAKERY.

The Zenith will furnish you bread and pastry. Zen. 1879-D. 427 E. 4th St.

HAT MFG. AND CLEANER.

Geo. G. Moosbrugger, successor to C. Volland, 24 1st ave. E. 'Phones.

HAY, SEED AND FARM MCH'Y.

T. A. Scarlett, 127 W. 1st St., 'Phones. Make Lakeside Tuesdays and Fridays.

HARDWARE AND TOOLS.

O. A. Geise, 10 W. 1st St. with first class tin shop in connection. 'Phones.

IMPROVED SHOE REPAIRING.

GOPHER SHOE WORKS—Shops 10 1st avenue west and 12 4th avenue west.

KODAKS AND CAMERAS.

Eclipse View Co., Inc., 30 4th Ave. W. Develops and finishes for amateurs.

LAND FOR SALE.

We always have bargains in wild and improved land. List with us. E. H. Hobe Land & L'ber Co. 10 5th av. W.

LOAN OFFICE.

Money loaned on all articles of value. City Loan office 524 W. Sup. St.

LYCEUM SCENIC STUDIO.

Everything in stage scenery. High class decorating all kinds. Lyceum Theater.

LAUNDRY.

Model laundry, 126 E. 1st St. "We do the work." Old, 2749-L. New, 1302.

MATTRESS MANUFACTURER.

Duluth Bedding Co., 308 Lake Ave. S. Mail orders a specialty. Zen. 1732.

MUSICAL MERCHANDISE.

Boston Music Co. Mail orders a specialty, 121 W. 1st. Old 2787-M. New 673.

MASQUERADE COSTUMES.

Complete line for all occasions. Fanny Koswold, 113 First avenue east.

ORIENTAL RUG REPAIRING.

For keeping your Oriental rugs from moths, spots and damage of any kind so they will wear well, look well and stay clean, call Oriental Rug Repairing company, 519 East Superior St.

PROFESSIONAL.

DR. MITCHELL, electro-mgnetic specialist, has positive cure for kidney, stomach, liver, heart, deafness, blindness, piles, sexual weakness, all female troubles. 325 West First street.

PHOTOGRAPHER.

Snap shots, 25c a dozen at McKenzie's, 30 East Superior St., upstairs.

PLUMBING AND HEATING.

Geo. McGurrin Co., 329 E. Superior St. Old, 815. JOBBING. New, 983.

PAINTS, OILS AND GLASS.

The Little Paint Man says: Sherwin-Williams is the best. NORTHWESTERN PAINT CO. 323 West First Street.

PAINTERS AND DECORATORS.

John Hogan & Co., 22 E. 1st. St. Let us figure on your work. Zenith 741.

PRINTERS AND BOOKBINDERS.

Merritt & Hector, Railway and commercial printing. 30-32 W. 1st St. Phones.

PLASTERING AND BRICKWORK.

Estimates furnished: W. J. Darby. New 'phone 1224-A, old 'phone, 424-M.

RELIABLE SHOE STORE.

Shoes that wear and fit for all. Lowest prices. Joe Williams, 123 1st Ave. W.

ROOFING AND SHEET METAL.

Work executed promptly. Burrell & Harmon, 308 E. Superior St. 'Phones.

SHIRTS AND UNDERWEAR.

Made strictly to order, fit guaranteed. C. C. Smith, 409 Torrey Bldg.

TYPEWRITING.

Public stenographer and notary public. Miss Orton, 433 Man. Bldg. Zen. 1598.

TURKISH BATH PARLORS.

Guaranteed cure, all rheumatic ailments. S. Kasmir, under Hotel McKay.

UMBRELLAS RECOVERED

And repaired. It pays to do them now. Gingold, Mfgr., 125 E. Superior St.

WASH WRINGERS REPAIRED.

HAVE your Wringer Repaired by the Interstate Merc. Co., 1627 W. Sup. St.

PULPIT AND PLATFORM

TO UPBUILD CHARACTER

That Is Real Purpose of Life, Says President Hodgman.

Men Do Not Profit From Their Ancestor's Experiences.

Not the satisfaction of animal desires and cravings of nerves, nor the gaining of pleasure, nor the attainment of political, financial or intellectual power, is the real purpose of life, but the upbuilding of character, said T. Morey Hodgman, president of Macalester college to a gathering of young men at the Y. M. C. A. yesterday afternoon.

"Man does not know where he came from, or whence he is going, and almost fails of knowing what he is here for," said the speaker. "Not one man in 100,000 ever treasures up the experience and teachings of his fathers. Each seeks experience in his own way. Animals are better equipped than we are in this respect. They accquire instincts from their ancestors, which guide them to their true purpose in life.

"A billion people walk across the stage of life each year. Half of them die before they are 10 years old, and only a few are left when they are 50. Yet all these millions have not given us the answer to the question, 'What are we here for?'"

Mr. Hodgman pointed to the world's drunkards and intemperate wrecks; to the "dope fiends" of the prisons and insane asylums; to the laggards in the race of life, who seek but pleasure, to the broken politicians, degraded millionaires and forgotten intellectual geniuses of past days to prove that they have all been mistaken in their conception of the real purpose of life. All that has been lasting and is a permanent heritage to man from the centuries that have gone before us, said the speaker, is the scriptures and the admonition of Jesus Christ to make the business of life the discipline of the imperishable part of a person—character.

SEEK FAME IN THEIR SERVICE

Many Willing to Serve World With Brass Band Accompaniment.

"The value of life may be expressed in various terms. We may estimate it from a material, or a spiritiual standpoint; form a moral, or intellectual one; but in the end all valuation is summed up in the word, "power," and we call the greatest him who exerts the greatest power," said Rev. George R. Gebauer, in a sermon at the First Unitarian church, yesterday.

"In this sense the great man to the world is the successful politician, whose will controls the will of the people; it is the successful man of affairs who deals in copper stock and amasses a fortune; it is above all the big man in statecraft and in war. Others would contend that real greatness is found in men whose power of thought has prescribed new ways of thinking for mankind. They would put the poet and philosopher, the prophet, and discoverer, and inventor, and the man of science upon the pedestal. Others again would point to the humble missionary, the slumworker, the sister of mercy as alone truly great. They are great, they will tell us, because they exert their power in the service of mankind.

"Now, though I am far from saying that those workers of mercy and charity are alone great, I think that they bring out a point which so often is forgotten in our estimate of greatness. The little word 'service' must be added to 'power' in order to get a true notion of greatness. Greatness is power in service. Jesus gives us the best definition, when he says to his disciples: 'The greatest among you shall be your servant.' In serving others we are great alone. Power coupled to service of self merely, is a mean, low thing and will only call forth the admiration of the low and the mean.

"From this point of view, which is the ethical and religious one, there might be as much greatness in the man who cared for Washington's horse that carried him in battle, as in the great general. Each did all in his power to serve the common cause of liberty; each one did his best in accord with his ability and his opportunity, and in the sight of God, if not of man, both were alike, heroes. It is simply doing our level ebst in life according to our gifts for the best of the world that makes us great servants.

"If people would learn the truth of this, it would save them much foolish striving, much heartache. Everybody wants to make the best of great opportunities, but they overlook the small ones. They want to do great things and they do not realize that it is the greatest thing; to do a little thing in a great and noble way. Men are always ready to serve if only they can be in a conspicuous place. They would save the world if only a brass band would go along playing 'Hail to the Son of David.' They would like to serve their country as minister to England or France, but never in obscurity of some little office. They forget that every sphere of honest labor is the great avenue which leads to the temple of human service and that we become truly great if within our natural sphere, the sphere adapted to our ability, we do our simple duty.

"Whenever we lighten the burden of life for others, whenever we bring the smile of wholesome happiness upon the face of another; whenever we help stir in others nobler ideals of living, then we are 'great' servants. And everywhere are the opportunities for service; no matter how humble our lot in life may be, as long as we are in touch with another living soul, our usefulness is not gone. We still may serve. Service is the keynote of the Christ Gospel."

Kills Would-Be Slayer.

A merciless murderer is Appendicitis with many victims. But Dr. King's New Life Pills kill it by prevention. They gently stimulate stomach, liver and bowels, preventing that clogging that invites appendicitis, curing Constipation, Biliousness, Chills, Malaria, Headache and Indigestion. 25c at all druggists.

SCIENTISTS ARE SCORED

Dr. Campbell Coyle Compares Bible and "Science and Health."

Unreality of Matter Doctrine Offense Against Common Sense.

Dr. Campbell Coyle, pastor of the First Presbyterian church, in his sermon there last evening, made some comparisons between the Bible and "Science and Health," Mary Baker Eddy's book, in which he took occasion to rap some of the principles and beliefs of the Christian Science faith. Dr. Coyle did not take issue with their doctrine of healing. "The truth that they possess is certainly God's truth for there is no other kind of truth, and if it is God's truth it is out truth," he said. "Christian Science I believe, is the standing testimony to the sinfulness and worldliness of the Christian church. See Mark 16. The gift of healing God certainly intended to be an age long gift. The church has lost this gift through sin and unbelief, not through any statute of limitations. And thank God there are signs abroad today that men and women are coming back to the truth."

Mr. Coyle assailed the Eddy document as an affront to the intelligence of educated people, characterizing as absurd the theory that God did not create matter, and that such things as pain do not exist except in the imaginations of people.

In the course of his remarks, Dr. Coyle said:

"Christian Science opposes diametrically every great tenet of the old faith which has its roots and flower in the New Testiment. I gladly credit it where credit is due, but when it presumes to discredit the very fundamentals of the true religion, then I must kindly but firmly discredit it.

"First of all, Christian Science, through the book of Mary Baker Eddy, denies the existence of matter. The idea seems to be that God created only what is in and of His own nature, and as His nature is not material, nothing He created is material.

"This view which insists upon the unreality of matter is to my mind an offense against common sense, and paves the way for all sorts of blunders. You recall the awful disaster, an excursion boat carrying a load of passengers, mostly women and children, caught fire and before she could be beached hundreds of persons were drowned or burned to death. When these facts were brought to the attention of an educated Christian Scientist, who was asked how they could be explained on the theory of the non-existence of matter, the reply was that these things never actually occurred except in the imagination of the people concerned. Any logic which can thus benumb the native tendencies of the human heart, cannot be sound logic. Jesus Christ recognized the reality of all terrible things, and was always swift with His sympathy and power to help and heal.

"But this book of Mary Baker Eddy also denies the reality of sin. Some of us have been thinking for a long time that sin is very much of a reality. I have felt it so in my own experience. With me it has always been a fight, not with a phantom, but with a reality, and if my eyes can be depended upon, the same thing is true of other people. And yet the book of this woman says, on page 311, that in 'reality there is no evil,' and on page 348 that 'because soul is immortal, soul cannot sin,' and on page 23 it says that 'one sacrifice, however great, is insufficient to pay the debt of sin.' Notice how she contradicts herself. In one place she admits, and in another place she denies.

"This woman's book denies the personality of God. I get into the mist more and more. It speaks of God as a person and it speaks of Him as a principle and when I am done with my study I am not clear what its meaning is.

"It also denies the deity of our Lord and Savior Jesus Christ. This is the tendency of the entire new thought business of the present day. All the leading new thought writers deny the deity of Jesus, the reality of sin and the atonement, and this same tendency is sweeping through the church like a flood. Hundreds of professing Christians are not Christians at all, measured by New Testament standards. The vast majority of those who are following Mrs. Eddy and the new thought are going out of the churches, which simply means that the great apostasy foretold to take place before the second advent, is now upon us."

Impure blood runs you down—makes you an easy victim for organic diseases. Burdock Blood Bitters purifies the blood—cures the cause—builds you up.

NEW CABLE FOR THE BRIDGE

Engineers Are Also Figuring On a Gasoline Engine.

The board of public works has advertised for bids for furnishing a new cable for the aerial bridge, also for the construction of a foot platform at the top of the bridge, leading from one side of the canal to the other, so that a person may walk across and give the necessary attention to the machinery.

The engineers are figuring on the best method of installing a gasoline engine to be used in cases of emergency when the elctric power is not available. This was authorized at the council meeting a week ago.

COLLEGE GIRLS START FOR THE INAUGURATION.

Nashville, Tenn., March 1.—Two parties consisting of 165 Nashville college girls left here last night to attend the inauguration ceremonies in Washington. These young ladies represent every Southern state. Mexico and several Northern and Eastern states.

JURY IN GRAFT CASE IS LOCKED UP AGAIN.

Pittsburg, March 1.—The jury in the case of Councilmen Klein, Wasson and Brand, charged with conspiracy in connection with the graft scandal, which retired early Saturday morning, reported today that it could not reach a verdict.

Judge Frazer instructed them to try again and locked them up.

You Can Dispose of Your Real Estate as a Half-Gift WITHOUT Advertising IT IN THE Herald

One Cent a Word Each Insertion. No Advertisement Less Than 15 Cents.

SHOPPING BY TELEPHONE.

	Old 'Phone.	New 'Phone.
MEAT MARKETS—		
B. J. Toben	22	22
Mork Bros.	1590	189
LAUNDRIES—		
Yale Laundry	479	479
Lutes Laundry	447	447
Troy Laundry	257	257
DRUGGISTS—		
Eddie Jeronimus	1243	1027
Boyce	163	163
BAKERIES—		
The Bon Ton	1720-L	1128
HEATING AND PLMBING—		
Archie McDougall	1723	916
WOOD—		
W. S. Ellingsen		1730-A

REAL ESTATE, FIRE INSURANCE AND RENTAL AGENCIES.

John A. Stephenson, Wolvin building.
E. D. Field Co., 203 Exchange building.
L. A. Larsen Co., Providence building.
Fulford, How & Co., 309 Exchange Bldg.

MUSIC.

PHONOGRAPHS AND MUSICAL INstruments. Send your orders for popular songs and records to Zenith Music company, No. 6 East Superior street, Duluth, Minn.

MUSIC AND MUSICAL MERCHANDISE OF EVERY description. Edison phonographs, band and orchestra instruments, pianos and organs. Ingwald WESTGAARD, 7 and 9 First Avenue West

FOR RENT—FLATS.

FOR RENT—NEW BRICK FLATS, hot and cold water, with janitor service; $20 up. 1030 West First street.

FOR RENT—6-ROOM FLAT, HEATED; all modern conveniences, at 15 East Fourth street. Inquire Bridgeman & Russell.

FOR RENT—FOUR ROOM FLAT; modern, except heat. Inquire 113½ East Fourth street.

FOR RENT—FIVE-ROOM MODERN flat, Hot water heat. Inquire No. 1715 West First street. Flat No. 3.

FOR RENT—SIX ROOMS, MODERN but heat; upstairs. Inquire 418 Twenty-seventh avenue west.

FOR RENT—TWO FIVE-ROOM MODern flats, 908 East Sixth street, $25; water included. Burg & Hawkins.

FOR RENT CHEAP—NEW BRICK flats, hot and cold water, janitor service, five rooms, three rooms, and two rooms, furnished or unfurnished. 1030 West First street.

FOR RENT—5-ROOM FLAT WITH bath and electric lights. 1322 Jefferson street. Inquire J. B. Wilde, basement flat.

FOR RENT—6-ROOM MODERN FLAT at 5½ East Fifth street. Inquire at 516 Lake avenue north.

FOR RENT—SIX ROOM FLAT AT 513 First avenue west, water paid. All conveniences. Rental, $27. Apply Corporate Investment company, Torrey Bldg.

FOR RENT—NEW MODERN 7-ROOM flat, Seventh avenue east between First and Second streets. Ready March 1.

FOR RENT—FIVE ROOM FLAT, 212 West Fifth street. Inquire Bridgeman-Russell company, 16 West First street. Call old 'phone, 906.

FOR RENT—NEW SIX-ROOM FLAT, St. Regis apartments; conveniently arranged; heat, water and janitor service. M. H. Alworth, 100 Alworth building.

WANTED TO RENT.

WANTED TO RENT—ROOM AND board in private family within walking distance of high school, by male high school teacher, until June 5. Give full particulars, L 36, Herald.

WANTED TO RENT—TWO OR THREE unfurnished or furnished rooms, with bath and heat, March 1. H 24, Herald.

WANTED TO RENT—THREE FURnished rooms, apartments or flat, at once, for housekeeping. H 44, Herald.

DYE WORKS.

ZENITH CITY DYE WORKS—LARGest and most reliable. All work done in Duluth. Work called for and delivered. 'Phones: Old 1154-R; new, 1888. 232 East Superior street.

Duluth Dye Works—French Dry Cleaning; fancy dyeing. Old 'phone, 1202-R; new, 1191-A. 330 E. Sup. St.

Northwestern Dyeing & Cleaning Co., oldest reliable dyers and French dry cleaners in Northwest. 15 Lake ave. north. 'Phones: New, 1516; old, 1337.

BURKE BROS. Most up-to-date dry cleaning establishment in the city. 22 East Sup. street. Both 'phones. 257.

CLOTHES CLEANED & PRESSED

Suits pressed, 50c; pants, 15c. Ladies' skirts cleaned and pressed, 50c. Zen. 1852-X. J. Oreckovsky, 10 4th ave. W.

It will pay you to bring your alterations and relining coats before the spring rush. J. Mueller, 208 W. 1st St.

CLAIRVOYANTS.

MADAM ROSWELL, GENUINE EGYPTian palmist, 118 Third avenue west, gives advice in all affairs of life. Her remarkable gift of fortelling, which has been a blessing to so many. No difference what your trouble is she can advise and help you. Madam Roswell draws aside the veil of the future and the outcome is plainly visible to her eyes. Seek her advice and follow it, for many times it has saved men and women when they were on the verge of disaster and financial ruin. This is the first opportunity you have ever had to consult a woman of Madam Boswell's gifts and power, so don't miss a good chance. Hours: 9 a. m. to 9 p. m., daily.

MADAM STERLING, PALM READING 25c. Card reading 50c. 114 East Superior street.

FOR RENT—STORES & OFFICES.

FOR RENT — DESK ROOM—USE OF both 'phones; $7 per month. A snap. Inquire 1010 Torrey building.

SHEET METAL WORKS.

Roofing, guttering, eave troughs, conductor pipes a specialty. H. Popkin, 29 Fifth avenue west, Zenith 2062-D.

One Cent a Word Each Insertion. No Advertisement Less Than 15 Cents.

FOR SALE—MISCELLANEOUS.

FOR SALE—SAFES, OFFICE FURNIture, architects' and engineers' supplies, typewriters and supplies. J. S. Ray Co., 406 W. Sup. St. Both phones.

FOR SALE—SEND US YOUR NAME. We will mail you the new Victor and Edison record lists each month. Free of charge. French & Bassett.

CASH REGISTERS.
Use a National Cash Register in your business.

It is the one best way of taking care of receipts.

THE NATIONAL CASH REGISTER CO.
E. W. Russell, Sales Agent.
Zenith 817. Bell 2585.

FOR SALE—NEW VICTOR AND EDIson records. Direct from the factory, full toned, perfect records. They last longer and sound better. Buy them of French & Bassett.

FOR SALE—THE NEW STYLE VICtor "O." A genuine brand new Victor machine with horn, needles and ten 10-inch new, perfect records. Direct from the Victor factory. All complete for $23.50. Easy terms. French & Bassett.

Send 4c for catalog and book on poultry diseases. J. W. Nelson, 5 E. Sup.

FOR SALE OR TRADE—EIGHTY acres of timber land, tamarack and spruce, 1½ miles from Baudette. Price, $15 per acre. Would accept in trade small piece of land near Duluth. Address M. J. Phelan, Baudette, Minn., box 42.

FOR SALE—One 24-ft. motor boat, 10-h.p. Doman engine, 1908 model. K. 60, Herald.

CHICKERING,
FISCHER,
FRANKLIN,
PIANOS.
EASY PAYMENTS.
HOWARD, FARWELL & CO.,
120 East Superior street.
'Phones: Zenith 1478-X; Old 1752-K. W. J. Allen, manager; Fred K. Mann, expert piano and pipe organ tuning.

FOR SALE—BABY GO-CARTS—THE new Princess one motion collapsible is the finest folding go-cart in the world; prices $6.50 up; call and look 'em over, or send for free booklet; Bayha & Co., Duluth.

FOR SALE—ONE MAHOGANY PIANO, nearly new and in good condition. A splendid bargain. $10 cash and $5 a month. French & Bassett.

FOR SALE AT A BARGAIN—FURNIture of five-room steam heated flat. Flat rents for $35, including heat. Call 615 West Second street, or 'phone 670-M old 'phone.

FOR SALE—GREENBACKS, A BIG bunch of $2,000. Also sample to make one quart rye whisky by mail for $1. Ernest G. Carlson, Mandan, N. D.

FOR SALE—5,000 FEET DRY FIRSTclass lumber. Call at National Employment company's office.

FOR SALE—CORDWOOD, $5.50 PER cord. 23 East Eighth street.

FOR SALE—SANITARY COUCH, ALL complete. 118 Mesaba avenue.

FOR SALE — PRACTICALLY NEW heater and range, cheap; in A1 condition. For particulars call 1724-R.

FOR SALE—FIRST-CLASS BUFFALO overcoat, beaver collar. Harry Phelps, Glyndon, Minn.

FOR SALE—PHONOGRAPHS AND records; don't buy till you get our prices. We carry by far the largest lines of Victor and Edison machines and records in Duluth; only new and perfect goods. Outfits $10 up; cash or easy payments; catalogus and record lists on request. Bayha & Co.

FOR SALE—FURNITURE STOVES, carpets, draperies and housefurnishing of every description at money saving prices; cash or easy payments. Bayha & Co., Duluth's largest housefurnishing concern.

FOR SALE—THE LEASE AND FURniture of 18-room house, full of roomers. C. 72, Herald.

FOR SALE—SET OF PRINTER'S tools, good condition, cheap. C. J. Gauss, 120 East Fourth street. Old 'phone 2386-L.

FOR SALE — STEINWAY UPRIGHT piano for $150. I prefer cash, but easy payments can be arranged to right party. Address H 50, Herald.

FOR SALE—SOUTH AFRICAN SCRIP. A number at $640 per scrip. Write or wire. J. A. Flanders, Box 612, Winnipeg.

FOR SALE—$22 VICTOR PHONOGraph and ten records, complete, price $10. Inquire J. H. Vanvolkenburg, care of S. H. Knox & Co., Ten Cent store.

FOR SALE — ADDRESSOGRAPHING machine, cheap. It can be seen at Bayha & Co's.

FOR SALE — A LIGHT DELIVERY wagon. Call at 911 East Third street.

FOR SALE — ONE OAK PIANO, splendid tone, fine action. This instrument is a big snap for the lucky buyer. Price only $175; $10 cash and $5 a month. French & Bassett.

FOR SALE—NEWLY CAUGHT LAKE Superior silver side herring, by the pound or ton. Wholesale prices. James McGee, 273 Fifth avenue west.

FOR SALE—CHICKERING NOVELTY drawing room piano. The above is in fine condition. $125, if taken at once.
Korby Piano company,
201 East Superior street.

FOR SALE—UNREDEEMED PLEDges. Fifty men's overcoats, $3 up; two fur coats, $10 up; 25 men's coats and vests, small sizes only, 33 to 36, $1.50 up to $3; 100 Elgin watches, $3 up; 25 violins, $3 up; 50 men's new sheep-lined work coats, corduroy, $4.50 up; 60 men's small size winter caps, sizes 6½ to 6⅞ only, 10 cents. Keystone Loan company, 16 West Superior street.

SAFES AND VAULTS OPENED, COMbinations changed; fire and burglar proof safes, vault doors, safety deposit boxes and bank vaults. Christie Lithograph & Printing company, Northwestern agents, Herring, Hall, Marvin Safe company, manufacturers of the original Hall safes.

FOR SALE—MEDD'S HOME-MADE horsehide mitts, the best in the market. Never rip. None genuine without stamp. $1 at clothing stores.

For Sale—Typewriters, safes, cash registers, cabinets. Edmont, 116 W. Sup.

FOR SALE—20-ft. launch, 5-h.p. Doman engine, 1908 model. A. 44, Herald.

FOR SALE — WOOD AND IRON working machinery; sawmills, edgers, lathmills, saw tables, surfacers, sharpers. Northern Machinery company, Minneapolis.

(Continued on Page 11.)

One Cent a Word Each Insertion. No Advertisement Less Than 15 Cents.

HELP WANTED—FEMALE.

WANTED.

Cashier girl; must be of neat appearance.
J. M. GIDDING CO.

WANTED—COOK FOR SMALL RESTaurant. 2532 West Superior street.

WANTED—GIRLS TO CALL AT GASser & Co., for Pope Sweeping Compound; 10c and 25c packages; saves labor; destroys microbes.

WANTED — GIRL FOR GENERAL housework; small family. Call 510 Palladio building, between 10 and 11 a. m. Zenith 'phone 2066-A.

WANTED—COMPETENT GIRL FOR general housework; nurse girl for afternoons. 1810 East Fifth street.

WANTED—GIRL FOR GENERAL housework, experienced in cooking. Best wages. Apply 1401 East Superior street.

WANTED — COMPETENT NURSE. Address, giving references, P. O. Box 64.

WANTED—EXPERIENCED SEWING girl at 212 West First street. Grunan & Peterson.

WANTED—COMPETENT GIRL FOR general housework. Mrs. W. H. Hoyt, 313 South Twenty-first avenue east.

WANTED—AN EXPERIENCED CHOColate dipper. Duluth Candy Kitchen, 207 West Superior street.

WANTED—FIRST-CLASS GIRL, 1510 East Second street; 3 in family.

WANTED—GIRL FOR LIGHT HOUSEwork. Call 1108 East Second street.

WANTED—GOOD GIRL FOR GENeral housework. 1828 East Superior street.

WANTED—WE GUARANTEE ANY lady or girl can make $1 per day timselling Easter post cards at home spare time. Full particulars and sample, with your name on, 10 cents. Keystone Co., 120 Main St., Lilly, Pa.

WANTED—BRIGHT GIRL FOR OFfice work. Address H 36, Herald.

WANTED—A WELL-EDUCATED, COMpetent nurse for baby 3 months and boy 3 years, with best of references; none other need apply. Mrs. Stephen H. Jones, 1215 East Second street.

WANTED—GIRL AT 1811 SOUTH ST. for general housework; one who can cook.

EMPLOYMENT OFFICES.

MRS. SOMERS' EMPLOYMENT OFfice, 17 2nd Av. E. Both 'phones.

MONEY TO LOAN.

DO YOU NEED MONEY?
Money loaned in Duluth or Superior to salaried people without security; also on pianos, furniture, horses, wagons, etc. Business absolutely confidential. Call and get our rates and terms. Monthly or weekly payments as desired. No good applicant refused.
WESTERN LOAN CO.,
521 Manhattan Building,
New 'phone, 930. Old 'phone, 1036.

DON'T BORROW MONEY
at exorbitant rates. Give us a trial. Thousands of satisfied customers our best references. We are an old and established firm, with unlimited capital. Therefore we can loan at the LOWEST RATES.

—SALARY AND CHATTEL LOANS.—
DULUTH FINANCE CO.
301 Palladio Bldg. Both 'phones.

MONEY TO LOAN ON PIANOS, FURniture, horses, wagons and fixtures at low rates and on small payments. A liberal discount if paid before due; business confidential.
YOU CAN GET IT TODAY.
Security Mortgage Loan Company,
401 FIRST NATIONAL BANK BLDG.
Zenith 'phone, 612.

MONEY TO LOAN ON DIAMONDS, watches, furs, rifles, etc., and all goods of value, $1 to $1,500. Keystone Loan & Mercantile Co., 16 W. Sup. St.

Money supplied to salaried people and others, upon their own names, without security. Easy payments. Offices in 66 cities. Tolman's, 509 Palladio.

Furniture and salaried loans by Union Loan company, 303 Palladio building.

MONEY TO LOAN—ANY AMOUNT from $500 to $5,000, on improved real estate. No delay. J. B. Greenfield, 306 Burrows building.

MONEY LOANED ON PERSONAL PROPERTY. Minnesota Loan company, 205 Palladio building.

PRIVATE HOSPITAL.

MRS. HANSON, GRADUATE MIDwife; female complaints, 413 Seventh avenue east. Old 'phone, 1594; Zenith, 1225.

Private home for ladies before and during confinement; expert care; everything confidential; infants cared for. Ida Pearson, M. D., 284 Harrison avenue, St. Paul.

Mrs. H. Olson, graduate midwife; private hospital, 329 N. 58th Av. W. Zen. 3173.

HOSPITAL FOR LADIES DURING confinement. Mrs. W. K. Cody, 508 East Lake street, Minneapolis.

MRS. J. C. HAGLUND, GRADUATED midwife, 634 North Fifty-sixth avenue west. Zenith 'phone 6147-D.

MRS. ANNA RONGE—Graduated midwife. 2018 W. Sup. St. 'Phone 1894-D.

SOPHIA WAROE, graduate midwife. 2704 W. Third St. New 'phone 2298-X.

STOVE REPAIRS.

WE CARRY IN STOCK REPAIRS for 10,000 different stoves and ranges. C. F. Wiggerts & Son., 410 East Superior street. Both telephones.

SWEDISH MASSAGE.

A. E. HANSEN, MASSEUR, 400 NEW Jersey building. Old 'phone, 1826-K.

Mrs. H. Wiking, Swedish massage. Flat 2, 2018 W. Sup. St. Zenith, 1894-D.

Maria Grindereng, graduated masseuse, Dr. Arvedson's Inst, Sweden. Zen $44.

AGENTS WANTED.

AGENTS WANTED—TO SELL SPECialties from wagon in city; only sober and industrious men need apply. Gately's, 8 East Superior street.

AGENTS—$10 PER 100 FOR MAILING or distributing circulars; steady work; particulars 10 cents. Independent Chem. Company, Box 204, Waterloo, Iowa.

One Cent a Word Each Insertion. No Advertisement Less Than 15 Cents.

ADDITIONAL WANTS ON PAGE 11

SITUATIONS WANTED—FEMALE.

SITUATION WANTED — A YOUNG girl would like light housework in the country. Is looking for a good home. The right party gets the right girl. Don't care how far. B 51, Herald.

SITUATION WANTED—BY EXPERIenced seamstress, plain sewing after April 1. Children's clothes a specialty. Old 'phone 1438-K.

SITUATION WANTED—BY A FIRSTclass stenographer; 5 years' experience; best of references. H 45, Herald.

SITUATION WANTED—PLAIN SEWing. Call new 'phone 1199-Y. Mrs. Smith, 503 West First street.

SITUATION WANTED—YOUNG MARried lady wishes position in a small family; can furnish best of references. Call new 'phone 1199-Y. Mrs. Smith, 503 West First street.

SITUATION WANTED—BY YOUNG lady, at once, plain sewing on children's clothes and hemstitching. Call new 'phone, 1352-Y.

SITUATION WANTED—ANY KIND OF work by day, by young lady. Call new 'phone, 1352-Y.

SITUATION WANTED—POSITION AS housekeeper by refined, middle-aged woman, for widower or bachelor, with recommendations, in city. H 38, Herald.

SITUATIONS WANTED — MALE.

SITUATION WANTED—COMPETENT, first-class cook, with 20 years' experience and best of references, desires position in hotel, boarding house, camp or restaurant. Address H 46, Herald.

SITUATION WANTED—YOUNG MAN desires position with machinery dealer or automobile chauffeur. Expert with gasoline engines and can give A1 reference. Address Box 137, Northwood, N. D.

SITUATION WANTED—SMALL SET of books to keep, or small amount of stenography to do, or both, at night. Address H 41, Herald.

Prudence Robert, public janitor and porter. Windows washed, floors mopped, etc. Branch Bethel, 508 W. Sup. Zen. 391.

WANTED TO BUY.

We buy furniture and stoves. Popkin Bros. 22 W. 1st St. Zenith 1857-X.

WANTED TO BUY—WILL TRADE new furniture for a good working horse weighing about 3,200 pounds; must be sound. Address Herald, B. 52.

WANTED TO BUY—IF YOU WANT to sell or buy property, any kind, anywhere. Write the Northwestern Business Agency, Minneapolis, Minn.

WANTED—A LOAN OF $200 FOR ONE year. Will pay 10 per cent. Address X, Herald.

WANTED TO BUY—SECOND-HAND flat top desk, about 32 inches in width and 28 inches in length. Must be cheap. M. 210 Herald.

Highest price paid for cast-off clothing. M. Stone, 213 W. 1st St. Bell 1834-L.

WANTED TO BUY—A LARGE OR small tract of land for investment. I 69, Herald.

BUSINESS CHANCES.

BUSINESS CHANCE—A FEW HUNdred dollars' worth of stock for sale in a business that has paid an 8 per cent annual dividend semi-annually ever since it started, and added to its surplus. Perfectly gilt-edged. Keep stockholders fully protected. Why take 3 per cent for your good money, when you get over twice that and be just as safe; fullest inquiry. Address F. I., Herald office.

BUSINESS CHANCE—WANTED TO borrow $2,500, first mortgage, improved property. No commission. C 36, Herald.

BUSINESS CHANCES—LAMB MARINE Engine, best on earth, for sale by T. W. Wahl, 208 Lonsdale building. Our representative will call, upon 'phone message. Both 'phones, 439.

BUSINESS CHANCE — FOR SALE cheap, twenty-one room hotel, steam heated, growing town; good reasons for selling. Butte hotel, Sentinel Butte, N. D.

BUSINESS CHANCES—HAIRDRESSing parlors for sale; centrally located, doing good business. Address A 61 Herald.

WILL TRADE PIANO FOR DRIVING horse. 121 West First street.

FOR SALE—REAL ESTATE.

FOR SALE—$3,700 FOR NEW EIGHTroom house. Downstairs finished in oak, hardwood floors, fireplace, all modern conveniences, good attic and basement, with furnace and laundry tubs. Lot 50 by 140 feet. At Woodland. New 'phone, 1224-A. Old, 424-M.

For sale—50-foot lot on boulevard near 2nd Av. W. E. Junker, 418 Sup. St.

BOARD OFFERED.

Two desirable rooms with board at the Colonial. 16 West Second street.

BOARD OFFERED — FURNISHED rooms, steam heated, with or without board. 122 East First street.

BOARD AND NICELY FURNISHED room in private family in East end. Address B 53, Herald.

Room and Board—301 East Third street.

Table Board and Rooms. 10 W. 2nd St.

Room and Board, 318 W. Second street.

BOARD AND ROOM OFFERED—426 East Third street.

CUTTING & SEWING SCHOOL.

Pupils enter any time—Miss Gray, Third floor Gray-Tallant Co.

FOOT SPECIALIST.

Corns extracted 25c. Inverted nails, bunions cured. Scott, 17 E. Sup. St., upstairs

UPHOLSTERING & REPAIRING.

ED. OTT, 112 1st Ave. W. Both 'phones.

One Cent a Word Each Insertion. No Advertisement Less Than 15 Cents.

HELP WANTED—MALE.

WANTED.

A trustworthy driver for delivery; about 18 years of age and of neat appearance.
J. M. GIDDING CO.

SALESMAN WANTED.

First class clothing salesman for tailoring. None but first class need apply. References required.
HARRY MITCHELL,
18 East Superior St.
Ask for Mr. Helperin.

WANTED—TWO FIRST CLASS PIANO salesmen. Howard, Farwell & Co. 120 East Superior St., Duluth, Minn.

WANTED—100 MEN TO BUY Watches at Esterly's, Spalding Hotel Jeweler.

WANTED — BARBER, AT ONCE; don't write, telegraph. Top wages. W. H. Loisel, Deer River, Minn.

WANTED—GOOD, FIRST CLASS TAILors. N. C. M. Hansen, the Tailor, Hibbing, Minn.

WANTED—YOUNG MAN WHO HAS had experience in office work, and is good penman. Apply 612 Lyceum building.

WANTED—CLERK IN EMPLOYMENT office; one who can speak Scandinavian and Finnish. Stack Employment Co., 515½ West Michigan street.

WANTED—MAN AND WIFE TO RUN clubhouse at one of the range cities. Free rent, light, water, heat and ice, but must furnish own dishes and table linen. Inquire 706 Lonsdale building for further particulars.

WANTED—MARRIED MEN FOR SAW mill work, steady work summer and winter. Peter E. Meagher, 409 West Michigan street.

WANTED—LEARN BARBER TRADE, big demand for barbers; big wages; easy work; short time to learn; tools given; catalogue free. Moler Barber College, 27 E. Nicollet avenue, Minneapolis.

WANTED—TWO FIRST-CLASS COATmakers, steady work guaranteed. Friedman Bros., 426 West First St.

WANTED—GOOD MAGAZINE SOLICitors. Bede's Budget, 215 West First street.

WANTED—RAILWAY MAIL CLERKS; salary $800 to $1,400; examination in Duluth May 15; common education sufficient; candidates prepared free. Write immediately, Franklin institute, Rochester, N. Y.

WANTED—ONE HUNDRED STATION men for new railroad work; good prices; free fare from Duluth. Write or apply to Duluth Employment Co.

WANTED—RELIABLE MAN TO TAKE an interest in moving picture show for outside town. Fine chance for right party with small amount of capital. You can meet party at our office today. National Employment Co., No. 5 South Fifth avenue west.

PERSONAL.

PERSONAL — LEARN HYPNOTISM. Free lesson and particulars. Box 152, Estherville, Iowa.

WANTED—SOME ONE TO RENT MY piano for one year at $3 a month, beginning March 3. Oak case. Address C 91, Herald.

WILL TRADE PIANO FOR DRIVING horse. 123 West First street.

PERSONAL — WANTED TO TAKE care of child, 4 years old or over. 1824 West Michigan street.

PERSONAL—WILL TAKE GOOD care of child from 4 years up. 1824 West Michigan.

PERSONAL—WEALTHY LADIES AND gentlemen, refinement anxious to marry; photographs and descriptions free. D. M., Box 7, Canon City, Colo.

PERSONAL—MRS. SOLBERG, PRACtical nurse, 2917 West Third street.

PERSONAL—PAINTING AND PAPERhanging. Zenith, 1518-X. C. Gill.

Electric Cabinet Turkish Baths at Knauf Sisters, 24 W. Sup. St. 'Phones.

Manicuring, massage, scalp treatment 813 Torrey bldg. Zen. 'phone, 946-X.

PERSONAL—OLD MIRRORS RESILvered by Germain Bros., 121 First avenue west.

DRESSMAKING.

MISS VICTORIA GAJEWSKI, DRESSmaking. 817 First avenue east.

MILLINERY.

M. A. COX, 330 EAST FOURTH ST.

MRS. BRANDT, 114 WEST FOURTH ST.

DANCING ACADEMY.

COFFINS. 18 Lake avenue north. New 'phone 1242 Old 'phone 1427-R. Open afternoons and evenings.

CARPET CLEANING.

INTERSTATE CARPET CLEANING Co., Sinotte & Van Norman. Compressed air cleaners and rug weavers. Both 'phones. 1761-03 W. Mich. St.

ASHES AND GARBAGE.

ASHES, GARBAGE AND MANURE hauled. Dick Barrett, Zenith 'phone 1274-Y.

REMOVED—GUST HOLMGREN, 1906 London road. Old 'phone, 331-M.

PIANO TUNING.

C. A. GREGORY. ZENITH 'PHONE, 606.

MEDICAL.

LADIES—$1,000 reward! I positively guarantee my great successful "Monthly" remedy. Safely relieves some of the longest, most obstinate, abnormal cases in three to five days. No harm, pain or interference with work. Mail $1.50 Double strength, $2. Dr. L. M. Southington R. Co., Kansas City, Mo.

LADIES—DR LA FRANCO'S COMpound; safe, speedy regulator; 25c. Druggist or mail. Booklet free. Dr. La Franco, Philadelphia, Pa.

PICTURE FRAMING

GUSTAV HENNECKE. 211 E. SUP. ST.

STENOGRAPHERS.

TYPEWRITING, STENOGRAPHY AND copying. Lenox hotel notary.

GRACE BARNETT, FIRST NAT. BLDG.

E. J. FARRELL, Lyceum Bldg. Old 2380.

One Cent a Word Each Insertion. No Advertisement Less Than 15 Cents.

FOR RENT—ROOMS.

FREDERIC HOTEL,
Corner First street and First avenue west. 106 home-like rooms, single or en suite; hot water heat; hot and cold running water in every room. We are now making special rates for the winter.
JOHN J. HALEY, Prop.

FOR RENT — MODERN FURNISHED room in private family; reasonable. Zenith 2138-D.

FOR RENT—LARGE, DESIRABLE furnished rooms; all conveniences. 316 East Second street.

FOR RENT — THREE FURNISHED rooms for light housekeeping. 714 West Second street

FOR RENT — TWO NICELY FURnished rooms; private home; all conveniences. Gentlemen only. 1107 East Third street.

FOR RENT — TWO FURNISHED rooms; steam heat. Minnesota building. Inquire J. B. Erd, 29 East Superior street.

FOR RENT — THREE FURNISHED rooms. All conveniences, furnace heat. 118 Third avenue west.

FOR RENT—FURNISHED ROOMS, $5 per month. 1016 West Superior St.

FOR RENT—THREE ROOM BASEment; water and toilet; $6 per month 914 East Sixth street. Inquire at 912 East Sixth street.

FOR RENT—FURNISED ROOM FOR lady or gentleman at 813 West First street.

FOR RENT—VERY PLEASANT FRONT room, private family. Old 'phone, 1111-M. 313 Third avenue west.

FOR RENT — TWO FURNISHED rooms for housekeeping. 325 East First street.

FOR RENT—2 FURNISHED ROOMS for light housekeeping; modern conveniences. 623 West First street.

FOR RENT—NICELY FURNISHED front room with alcove, suitable for two; all conveniences. 504 East First street.

FOR RENT—THREE ROOMS FURnished for light housekeeping; very reasonable. 420 First avenue west.

FOR RENT — FURNISHED STEAM heated room, 126 East First street.

FOR RENT—MODERN FURNISHED room; steam heat; $7; modern. 219 Fifth avenue west.

FOR RENT — THREE BASEMENT rooms at 205 Eleventh avenue west; $6; free water. Apply upstairs.

FOR RENT—FOUR ROOMS AT 722 East Fifth street.

FOR RENT — THREE BASEMENT rooms at 205 Eleventh avenue west; $6; free water. Apply upstairs.

FOR RENT—FRONT ROOM WITH closet. 29 West Second street. Steam heat, gas, bath; light housekeeping if desired.

FOR RENT—TWO NICELY FURNISHed rooms, single or in suite, fine location, walking distance from business center; gentlemen preferred. Call 15 East First street.

FOR RENT—THREE ROOMS FOR light housekeeping, or two rooms furnished for gentlemen. 1718 West Second street.

FOR RENT—TWO NICELY FURnished front rooms; well heated. Flat G, 12 West First street, third floor, back flat.

FOR RENT—LARGE MODERN FRONT room; rent reasonable. 1414 East Superior street.

FOR RENT—ONE DESIRABLE, WELL furnished room, all modern conveniences. 121 Sixth avenue east.

FOR RENT—SIX NICE ROOMS IN best part of the city; rent very low. Apply to 711 West Superior street.

FOR RENT—TWO LARGE FURNISHer rooms, modern, housekeeping allowed. 513 East Fourth street, upstairs.

FOR RENT—NICELY FURNISHED room; very central. Call upstairs. 221 Lake avenue north.

FOR RENT—STRICTLY MODERN 5-room furnished flat, centrally located, to party without children; references required. H 49, Herald.

FOR RENT—SUITE OF 4 NICELY furnished rooms for gentlemen. Including parlor and bedrooms; use of piano, in heart of city; strictly modern. J 61, Herald.

FOR RENT—LARGE, NICELY FURnished front room; modern, 412 West fourth street. Old 'phone 1297-L.

FOR RENT—FIVE ROOMS WITH water. 2322 West Sixth street.

FOR RENT—FURNISHED ROOMS. 519 West Second street. Gentlemen preferred.

FOR RENT—ROOM 25 BY 75, IN THE Christie fireproof building. Apply Christie Lithograph and Printing Co.

LOST AND FOUND.

IF YOU LOSE ANYTHING—Advertise it here. It will be returned to you if an honest person finds it. Remarkable recoveries are brought about every day through this column.

IF YOU FIND ANYTHING bring it to the HERALD OFFICE.

Get a claim check. Have it advertised. Reclaim it if the owner does not.

THE LAW—"Every person who shall find lost property under circumstances which gave him knowledge or means of inquiry as to the true owner, who shall appropriate such property to his own use, or to the use of another person not entitled thereto, without having first made reasonable effort to find the owner and restore the property to him, shall be guilty of larceny"—Section 5086, Revised Laws, Minnesota, 1905.

LOST—BROWN LEATHER PURSE AT boys' department of Y. M. C. A., Friday afternoon. Return to Emerson school, for reward.

FOUND—WHITE, BLACK AND TAN hound. Owner can have same by calling at Duluth Heights Pavilion and paying for ad.

LOST—YELLOW COLLIE DOG; REward for return to Turle, 2216 East Superior street.

TENTS AND AWNINGS.

POIRIER & CO., 108 E. Superior St.

PATENTS.

PATENTS—ALL ABOUT PATENTS. See Stevens, 610 Sellwood building.

ROYAL ARCANUM, Duluth Council, No. 1483 meets first and third Friday evenings, Elks' hall, Clinton Brooks, secretary, 401 Burrows Bldg.
Mesaba Council, No. 1943, meets first and third Wednesday evenings, Columbia hall, West end. A. M. Johnson, secretary, 117 North Twentieth avenue west.

SECRET SOCIETIES.

MASONIC.
PALESTINE LODGE, NO. 79, A. F. & A. M.—Regular meetings first and third Monday evenings of each month, at 7:30 o'clock. Next meeting March 1, 1909. Work—First degree. Andrew C. Volk, W. M.; H. Nesbitt, secretary.

IONIC LODGE, NO. 186, A. F. & A. M.—Regular meeting second and fourth Monday evenings of each month at 7:30 o'clock. Next meeting, March 8th, 1909. Work—Second degree. Clarence B. Miller, W. M.; Hugh R. Burgo, secretary.

KEYSTONE CHAPTER, NO. 20, R. A. M.—Stated convocations second and fourth Wednesday evenings of each month at 7:30 o'clock. Next meeting, March 10th, 1909. Work, M. M. degree. William D. Underhill, H. P.; Alfred LeRicheux, recorder.

DULUTH COUNCIL, NO. 6, R. S. A.—Regular meetings first and third Friday evenings of each month at 7:30 o'clock. Next meeting, March 5, 1909. Work—Royal and Select Master degrees. Andalia W. Torrence, T. I. M.; Alfred Le Richeux, recorder.

DULUTH COMMANDERY, No. 18, K. T.—Stated conclave first Tuesday of each month at 7:30 o'clock. Next conclave will be held Tuesday, March 2nd. General business, election of officers, and reading of reports of officers. C. E. Peaslee, acting E. C.; Alfred Le Richeux, recorder.

SCOTTISH RITE—REGULAR meetings every Thursday evening of each week at 7:30. Next meeting, March 4, 1909. Work, twenty-fourth degree. J. E. Cooley, secretary.

ZENITH CHAPTER, NO. 25, Order of Eastern Star. Regular meetings second and fourth Friday evenings of each month. Next meeting Friday, Feb. 26, 1909. Regular work and initiation. Gertrude Bates, W. M.; Ella F. Gearhart, secretary.

EUCLID LODGE, NO. 198, A. F. & A. M.—Regular meetings second and fourth Wednesday evenings of each month at 7:30 o'clock. Next meeting, special, March 5. Work—First degree. Martin J. Murray, W. M.; A. Dunlevy, secretary.

DULUTH CHAPTER, NO. 59, R. A. M.—Meets at West Duluth first and third Wednesdays of each month at 7:30 p. m. Next meeting, March 3. Work—Royal Arch degree. W. B. Getchell, H. P.; A. Dunleavy, secretary.

DULUTH LODGE, NO. 28, I. O. O. F.—MEETS every Friday evening at Odd Fellows' hall, 18 Lake avenue north. Next meeting March 5. Work—Initiatory degree. W. B. Kenkler, noble grand; Edwin Bergstrom, recording secretary; A. H. Paul, financial secretary.

K. O. T. M.
DULUTH TENT, NO. 1, MEETS EVERY Wednesday evening at Maccabee hall, 224 West First street. Visiting members welcome. A. J. Anderson, commander, 603 East Fourth street; J. B. Gelineau, record keeper. Office in hall. Hours, 10 a. m. to 1 p. m. Zenith 'phone 501-X.

MODERN SAMARITANS.
ALPHA COUNCIL, NO. 1—MEETS AT Elks' hall every Thursday evening at 8 o'clock. Beneficent degree, first and third Thursdays. Samaritan degree, second and fourth Thursdays. A. A. Nelson, G. S.; Lucy M. Purdy, L. G. S.; T. A. Gail, financial scribe, 501 First National Bank building; Wallace P. Wellbanks, scribe. All Samaritans invited.

A. O. U. W.
FIDELITY LODGE, NO. 105—MEETS at Maccabee hall, 224 West First street, every Thursday at 8 p. m. Visiting members welcome. W. J. Stephens, M. W.; A. E. Haring, recorder; O. J. Murveld, financier, 217 East Fifth street.

DULUTH LODGE, NO. 10, A. O. U. W.—Meets at Odd Fellows' hall, 18 Lake avenue north, every Tuesday evening at 8 o'clock. Visiting brothers welcome. Norman Johnson, master workman; R. G. Poole, recorder; T. J. St. Germain, financier, 121 First avenue west.

I. O. F.
COURT COMMERCE NO. 3283, INDEpendent Order of Foresters, meets first and third Friday evenings at 8 o'clock at Rowley's hall, No. 112 West First street. Next regular meeting, Friday, March 5th. C. A. Carlson, C. R. W.; H. Hoopes, R. S.

UNITED ORDER OF FORESTERS—North Star, No. 49, meets every second and fourth Monday evenings at C. O. F. hall, corner Fourth avenue west and First street. M. E. Bain, C. R., 2 Osborne block; E. M. Stewart, secretary, 222 Third avenue west; H. H. Young, treasurer, 632 West Third street; 1732-K, old 'phone.

M. W. A.
IMPERIAL CAMP NO. 2206—MEETS at Stelnway hall, Fourth avenue west and First street, second and fourth Tuesdays of each month.
F. E. Darmus, C.
C. P. Earl, clerk, Box 411.

NORTH STAR LODGE NO. 5, K. of P.—Meets every Tuesday night at Elks' hall, 118 West Superior street. Next meeting, Tuesday evening, Feb. 23. Work—Third rank; annual roll call. Dinner at 6 o'clock.

16 PAGES

DULUTH EVENING HERALD.

16 PAGES

TWENTY-SIXTH YEAR. LAST EDITION. TUESDAY, MARCH 2, 1909. TWO CENTS.

HISTORICAL SOCIETY

REPEAL OF THE CORRUPT PRACTICES ACT FAVORED BY SENATE IN COMMITTEE

There Is No Opposition to Amendment of the Law.

All Chance of Primary Election Law's Repeal Is Removed.

Bill on Electric Headlights For Engines to Be Withdrawn.

(From a Staff Correspondent.)

St. Paul, Minn., March. 2.—(Special to The Herald.)—The senate in committee of the whole yesterday afternoon recommended for passage, not without some opposition that mustered little short of a majority of those voting, the bill by Senator Dar Hall repealing the corrupt practices act.

Senator Hall has sought the repeal of this law ever since he became a member of the senate, on the ground that it puts a premium upon perjury, and has little effect other than that. Two years ago his bill was killed, and it probably will be killed again this time, though it is possible that the corrupt practices law may be amended so as to remove the limit on expenditures, which is ridiculously small when the needs of modern campaigning are considered, while leaving intact the more important features of the law.

There was absolutely no opposition to the amendment of the law, Senator Peterson and Senator Sageng, who opposed the favorable recommendation of the Hall bill, said that they believed the law would be better if the limit on expenditures were removed. However, they did not approve the repeal of the entire law, which would

(Continued on page 8, fourth column.)

GERMS MUST BE CAREFULLY SENT

Postmaster General Issues Order About Mail Transmission.

Washington, March 2.—Pathological specimens of dangerous diseases like tuberculosis and diphtheria will be refused admission to the mails, unless securely packed in accordance with the postal specifications, according to an order issued by Postmaster General Meyer today.

This action was taken as a result of the complaint of specimens of communicable and infectious disease tissue have recently been sent in the mails in a careless manner for bacteriological examination by state and county laboratories. The order directs postmasters to refuse to receive such matter for transmission in the mails when not put up as required by the departmental regulations. The postal regulations require that specimens of diseased tissues shall be carefully sealed in a strong glass vial or test tube and then placed in a circular tin box.

INSURGENTS ARE VICTORS

House Passes Resolution to Facilitate Action on Bills.

Cannon Clashes With Hepburn and Afterward Changes Ruling.

DEFICIENCY BILL IS REPORTED OUT.

Washington, March 2.—The general deficiency appropriation bill, the last of the great supply measures of the government to be acted on by the senate, was reported today by Mr. Hale from the committee on appropriations. He stated that it would at once be printed and he expressed the hope that it would be passed today, thus avoiding a night session.

Washington, March 2.—To procure aid from the government for the construction of railroads in Alaska, Representative Humphrey, Washington, today introduced a bill providing for an examination to be made under the direction of the secretary of war to determine the need for further improvement in Alaska in connection with the military and post roads, bridges and trails.

As a concession to its insurgents, the house has adopted a resolution amending the rules so a to provide for a call of committees Wednesday of each week, affording members an opportunity to get bills passed which otherwise might not have been possible.

Some of the Republican reactionaries

(Continued on page 7, fifth column.)

CASS LAKE WINS ROUND

Scores in First Skirmish of Battle for Normal School.

Hinds General Bill Also Put on House General Orders.

From a Staff Correspondent.

St. Paul, Minn., March 2.—(Special to The Herald.)—Cass Lake won the first round of the fight for a new Northern Minnesota normal school this morning in the hottest and tightest fight of the session. The committee had approved the Hinds general bill, covering all the proposed locations, and recommended for defeat all the other bills, including McGarry's Cass Lake. Representative McGarry of Walker offered a minority report, putting his bill on general orders, and it was adopted, 60 to 57. Afterward, however, the house put the Hinds bill on general orders, also, by a vote of 62 to 54, so the fight is yet to be made between Cass Lake and the general bill. Besides Cass Lake, the candidates were Warren, Bemidji, Thief River Falls, Red Lake Falls and Wadena, but all the towns, except Cass Lake, joined in the general bill, leaving Cass Lake against the field. Both bills are now before the house and, while the odds are with Cass Lake, owing to this morning's vote, the other towns say they are not through, but will fight to the finish.

The Cass Lake bill was supported by Representatives McGarry and Lennon, while Representatives Opsahl, Burnquist, Mattson, Spooner and Sawyer spoke for the general bill. Rep-

(Continued on page 3, third column.)

FOR THE GRAIN APPEAL BOARDS

North Dakota Is Taking Action to Secure Representation.

Bismarck, N. D., March 2.—(Special to The Herald.)—The senate appropriations committee has agreed to recommend that $8,000 be appropriated annually for the payment of salaries of North Dakota members of the Minnesota boards of appeal, in accordance with the recent compromise proposition of the attorney general of Minnesota. The resolution was reported out of the committee this afternoon, asking Minnesota to receive two accredited representatives of North Dakota upon the grain boards.

The McArthur bill, providing that liquor for medical purposes may be sold on prescription only, passed the senate on Monday afternoon.

The congressional apportionment bill passed the senate by a vote of 29 to 19. There is little doubt that the measure will be passed by the house and become a law.

EXPLOSION IMPRISONS

Sixty Men Caught in Mine Disaster in Pennsylvania.

Two of Them Have Already Been Taken Out Dead.

Wilkesbarre, Pa., March 2.—Sixty men were caught by an explosion of gas today in No. 14 colliery of the Erie Coal company at Port Blanchard, Pa., near here.

Fire followed the explosion and a number of men are entombed back of the flames, but how many the officials of the colliery are unable to state. A large force of rescuers is at work. A section of hose has been run into the mine and with a full head of water, the officials expect to get control of the fire in a short time.

At 10 o'clock, two men were taken out dead. The colliery, when working at its full capacity, employs 660 men, but that many were not at work when the explosion occurred.

Relatives of the entombed men are gathered in large numbers and their grief is pitiable to behold.

The mine officials estimate that there are sixty men entombed back of the fire but they have not given up hope of rescuing them alive.

Air ways are being constructed to get air to the imprisoned men. Some of the employes who escaped after being almost entombed believe all the men will perish from suffocation. It is said the explosion was caused by one of the workmen entering an abandoned portion of the mine with a lamp, igniting a body of gas.

THE CABINET CHOSEN BY THE NEXT PRESIDENT

SECRETARY OF STATE

PHILANDER C. KNOX.

SECRETARY OF TREASURY

SECRETARY OF AGRICULTURE

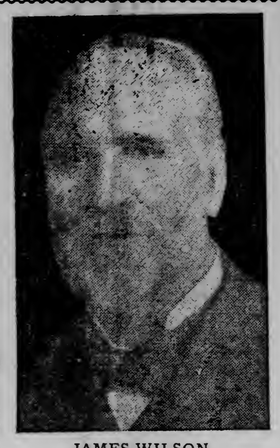

JAMES WILSON.

SECRETARY OF INTERIOR

SECRETARY OF NAVY

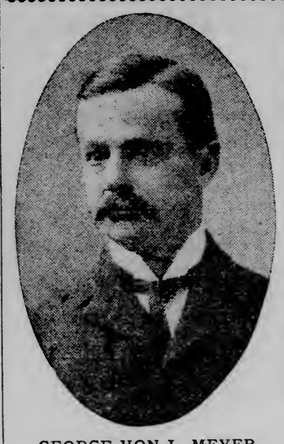

GEORGE VON L. MEYER.

POSTMASTER GENERAL

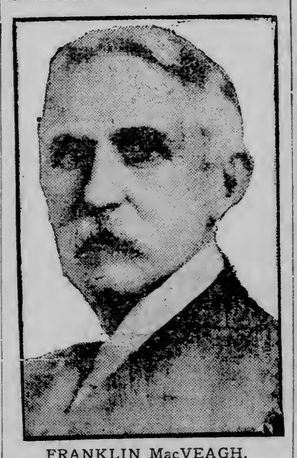

FRANKLIN MacVEAGH.

ATTORNEY GENERAL

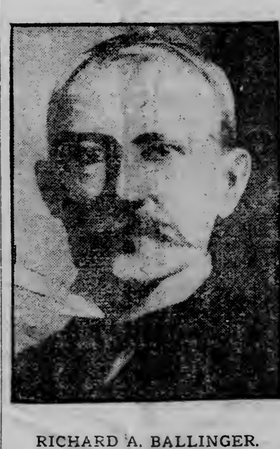

RICHARD A. BALLINGER.

SEC'Y COMMERCE AND LABOR

FRANK H. HITCHCOCK.

SECRETARY OF WAR

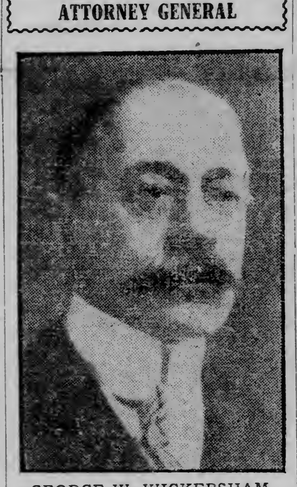

GEORGE W. WICKERSHAM.

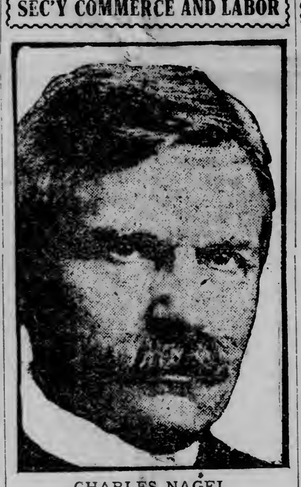

CHARLES NAGEL.

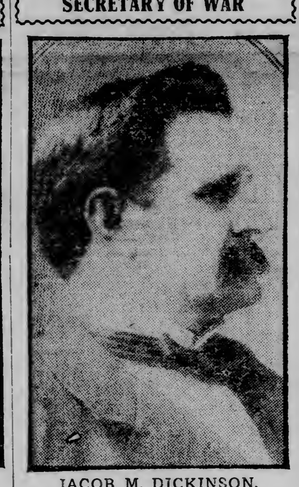

JACOB M. DICKINSON.

MUST SELL TROLLEYS

The Connecticut Supreme Court Orders the New Haven Road.

Street Railways Cannot Remain Property of the System.

Boston, Mass., March 2.—By a decision of the state supreme court today, the New York, New Haven & Hartford Railroad company is ordered to dispose of its trolley holdings in Massachusetts by July 1, 1909.

The decision is the result of the bill in equity, brought by the attorney general in May, 1908, and the court's ruling applies to the Worcester and Southbridge, the Worcester and Blackstone Valley, the Worcester and Webster, the Webster and Dudley, the Springfield and the Berkshire street railways.

The decision upholds the ruling of a single justice of the supreme court, from whom the New Haven company appealed on the ground that these trolley companies were held by the Consolidated companies of Connecticut.

ENOUGH NITRATE TO LAST HUNDRED THIRTY YEARS.

Valparaiso, March 2.—Expert study of the nitrate fields of Chile has resulted in the statement that the supply of this commodity in sight is sufficient to last 130 years at the present rate of consumption.

FIGHT OVER HIS WILL

"Lucky" Baldwin Took Pains to Insure Its Validity.

Horseman Left an Estate Worth Thirty Million Dollars.

Los Angeles, Cal., March 2.—"Lucky" Baldwin's estate is worth $30,000,000 according to a statement by his manager, A. H. Unruh. This is the largest estate ever probated in

(Continued on page 12, fourth column.)

HIP DISEASE VICTIM IS UNABLE TO MOVE AND BURNS TO DEATH.

Chicago, March 2.—The tragic death of Alice Ryan, a 16-year-old invalid was reported to the police today. Ill of hip and spine disease from infancy, unable to move, she sat in an invalid chair in front of the fireplace yesterday while her mother was at work in the kitchen. A spark ignited her clothing, but she was unable to move or cry out. When Mrs. Ryan entered the room she found her daughter's body burned to a crisp.

WILL GET OUTSIDE AID

Senator Stephenson Dissatisfied With La Follette's Intention.

Temporary Truce Patched Up, But of No Avail.

Washington, March 2.—Although Senators La Follette and Stephenson of Wisconsin patched up a temporary truce, which included consent on the part of La Follette to introduce Stephenson's certificate of election in the senate, it is understood today that Stephenson will get a Republican senator from some other state to do the introducing, being dissatisfied with what La Follette says he will say, if he performs the service for Stephenson.

La Follette said he would announce to the senate that he did not think Mr. Stephenson should be sworn in until after the charges of corruption which had been brought against him were decided.

The proposed remarks were prepared and submitted to Stephenson, but he failed to approve them, and announced that he would consult with his friends before having his colleague present the certificate.

Senator Blaine Testifies

Madison, Wis., March 2.—State Senator John J. Blaine, who made the sixteen specific charges of corruption against United States Senator Isaac Stephenson, appeared before the legislative senatorial primary investigation

(Continued on page 12, third column.)

MERRY WIDOW HEADGEAR WORRIES INAUGURATION GRAND STAND DIRECTORS

Not Tabooed, But Request Is Made for Small Hats.

Seats Are Erected to Accommodate Fifty Thousand Persons.

Advance Guard Reaches Washington and Encounters Rain.

KENTUCKIANS START FOR INAUGURATION WITH SLOUCH HATS.

Louisville, Ky., March 2.—Each man bearing a cane cut from cottonwoods on the Lincoln farm and crowned with the famous Bradley slouch hat, 400 Kentucky Republicans left for Washington at 9 this morning to see Senator-elect William O'Connel Bradley inducted into office. Bradley is the second Republican ever elected to the senate from Kentucky. The opportunity to see William H. Taft, former United States judge in a Kentucky district, inaugurated as president is an additional impetus.

The hats, which the enthusiasts wore, are replicas of the one Bradley has worn since 1861, when he entered politics. They are white, broad brimmed and bell-crowned.

Washington, March 2.—Accommodations for 50,000 persons have been provided for upon the stands which have been erected from a point just above the White House, along Pennsylvania avenue to the capitol. Every precaution has been taken to make the stands secure, and ample provision has been made to make those who occupy them comfortable.

The management is very much perturbed over the possible contingency of

(Continued on page 12, fourth column.)

CALLED IN REBUTTAL

Witnesses Again Summoned in the Cooper-Sharp Trial.

State Will Once More Try to Show Carmack Scoffed.

Nashville, Tenn., March 2.—The rebuttal witnesses for the state were summoned last night to be in court today, which indicates that the case in chief for the defense in the Cooper-Sharp trial for the murder of Former United States Senator Carmack is almost completed. This does not augur an early termination, however. On the contrary, probably the bitterest fight of the case will come in the offering of rebuttal testimony.

The state proposes to make another attempt to get before the jury the fact that Senator Carmack, so far from feeling angry or belligerent, scoffed at the idea of trouble and armed himself only to relieve the anxiety of his friends. Judge Hart ruled this testimony out upon cross examination of the defense's witnesses, but the prosecution will offer it as part of its rebuttal testimony.

The outcome of the squabble over the services of Dr. Glasgow, who had been employed by the state to go to Columbia and perform an autopsy on the body of ex-Senator Carmack, is that the defense gets the physician by reimbursing the state the amount it had paid him.

S. J. Binning, who claimed to have seen Senator Carmack fingering his revolver and testing the cylinder a few minutes before the shooting began, testified. He was badly confused on cross examination, however, and contradicted himself on many important points.

Coca Cola and Cigar.

The crowd was smaller than it has been any day since the case began.

(Continued on page 12, fourth column.)

HOLD BABIES AS MOTHERS VOTE

Election Clerks in Detroit Find Their Duties Varied.

Detroit, Mich., March 2.—More women went to the polls and cast their ballots at yesterday's primary for the nomination of school inspectors than ever before since they were given the right to vote for candidates for this offic.

A sharp campaign against the group of inspectors which is said to have been in control of school affairs for some time was responsible for the heavy vote. In a number of precincts the usual quantity of women's ballots was exhausted long before the closing hour, and the city clerk was compelled to rush fresh supplies to the booths in taxicabs.

Several election clerks reported that they took care of babies while the mothers were exercising their suffrage in the booths.

CRUELTY IS INVESTIGATED

Absinthe Held as Cause of Brutality to Children.

"Mother Mania," Says Brother of Woman Under Arrest.

Paris, March 2.—The police authorities are still busily engaged with the case of the Englishman Sargent and his wife, who were arrested at Asnieras, charged with gross ill-treatment of four children whom they had adopted, and the developments of today indicate that the husband alone was responsible. It is learned that Mrs. Sargent's maiden name was Josephine Savin and that she is an American.

It turns out that Mr. Sargent is addicted to absinthe. Mrs. Sargent's brother, who also lived near Paris with his wife, a dressmaker, insists there is nothing mysterious about his sister's past life. Both were born in New York, he said today and his sister receives an allowance from her father, who is rich. He intimated that his sister's love of children amounted to a passion; it might almost be described as "mother mania." Any ill-treatment of the little ones must be laid to the door of the husband.

M. Viraut, Mrs. Sargent's lawyer, insists emphatically on his client's disinterested love of children. During the five-hour examination of yesterday, Mrs. Sargent did not cease to protest her innocence of the charges of ill-treatment.

THIRTY-ONE HIT BY AVALANCHE

Squad of Austrian Soldiers Overwhelmed Near La Frann.

Innsbruck, Austria, March 2.—A detachment of six officers and twenty-five men of the Austrian army was overwhelmed by an avalanche near La Frann today. Troops have been sent to the scene of the disaster. All trains have stopped at Brenner Pass.

RATE CLERK IS HEARD

Holland Is First Witness in Standard Oil Case.

Jury Has Been Completed ---Includes Only One Farmer.

OIL CASE JURY.

One farmer,
Five grocers,
One well driver,
One retired jeweler,
One advertising man,
One tailor,
One mechanic,
One livestock dealer.

Judge Anderson in the retrial of the Standard Oil Company of Indiana today, formally sustained the motion of the defense that the government proceed to trial on theory that there were thirty-six alleged defenses—that is, that each settlement on which an alleged rebate was paid, constitutes a separate offense. The formal ruling was the same as was made by the court informally last week. Under it, it will be impossible to fine the company more than $720,000. Mr. Miller's motion to the effect, that if any, the offense was a single continuing one, was overruled, although the court said he would hear further argument on the point later, if desired.

Chicago, March. 2.—With the jury complete and the legal decks for the time cleared for action, the case of the United States government against the Standard Oil Company of Indiana on

(Continued on page 12, third column.)

WEATHER—Snow flurries tonight; fair and colder Wednesday; moderate winds.

Just a Minute

Getting out of this store is as easy as getting into it. If you are accustomed to the usual clothing store tactics, you'll be surprised how peaceably you can depart if you come only to look.

Oak Hall Clothing Co.

SUPERIOR ST. AT FOURTH AVE. WEST.
THE HOME OF GOOD CLOTHES.

Duluth People

Who favored this store with a visit yesterday or even looked at our splendid window display of new SPRING CLOTHES, may be interested in knowing they were treated to a fashion show somewhat in advance of the people in the East. We can't tell you when the Eastern clothiers will show their Spring clothes, but we can tell you why they haven't done so yet—and we feel pretty proud of the fact that this store puts Duluth people not merely abreast of the Easterners in fashion's race, but several laps ahead.

Suits, - - $10 to $35
Topcoats and Raincoats, $10 to $30

Sizes and Styles for All, and Every one NEW for 1909

WOULD ARREST CASTRO AT HOME

Venezuelans Wonder If He Is Really Going Back.

Caracas, Venezuela, March 2.—Should Cipriano Castro, former president of this republic, attempt to return to the country, he will face the possibility of arrest by the government the moment he disembarks, because he has been criminally indicted in the federal court, on the charge of having conspired to effect the assassination of Guat Vicente Gomez, the present president.

In consequence of this contingency, the report that Castro purposes to embark at Bordeaux, March 28, for La Guaira is received here with much interest. It is feared Castro's presence in Venezuela would result in dangerous demonstrations against him, which the police and troops would have difficulty in putting down. It is thought Castro may go first to La Guaira because of his strong friendship with President Zelaya of that republic. An effort will be made to keep track of the former president by cable.

Castro's entire fortune is in Venezuela and it will be all lost to him unless he returns.

BANK PORTER IS TAKEN TO STATE PENITENTIARY.

Crookston, Minn., March 2.—(Special to The Herald.)—A. Patteway, the coolred man convicted of grand larceny in having stolen some money from the Merchants' National bank of this city, while employed as a porter, was sentenced yesterday afternoon by Judge Watts to two and one-half years in the state penitentiary.

An officer left later for Stillwater with the prisoner. Patteway was stoical when sentenced. It is believed further efforts will be made later to secure a new trial by appeal to the state supreme court.

LABORATORY DECISION DELAYED BY PINCHOT.

Washington, March 2.—(Special to The Herald.)—Chief Forester Pinchot wants more time in which to decide where he will locate the forestry laboratory.

He announced today he will reserve his decision for at least a week.

There are three applicants. The University of Wisconsin, the University of Minnesota and the University of Michigan.

Knauf Sisters' facial treatments cure blackheads and pimples. 24 W. Sup. St.

LAKE SEASON'S OPENING LATE

Delay of Month Likely, Due to Rate Disagreement.

Pittsburg, Pa., March 2.—A number of Pittsburg coal operators will leave tonight for Cleveland, where a joint conference will be held tomorrow with Ohio operators to arrange for the opening of the lake navigation season and to discuss other questions affecting the coal industry.

It is generally admitted that the opening of the lake season will be about a month later this year owing to the failure of the railroad officials and operators to agree upon freight rates.

The difficulty is in the hands of the interstate commerce commission for adjustment.

NO QUORUM IN BALLOT OF WISCONSIN LEGISLATURE.

Madison, Wis., March 2.—The twenty-first ballot today of the Wisconsin legislature for United States senator in joint convention showed no quorum. The vote: Stephenson, 60; Brown, 2; Esch, 1; Luckow, 1½ Cleary, 1. Total, 65.

PROVIDES EDUCATIONAL STANDARD FOR VOTERS.

Jefferson City, Mo., March 2.—The senate bill requiring voters to make known their ballots unless physically disabled, was reported favorably today. If the measure becomes a law, it will result in the establishment of a practical educational standard for voters.

HENRICKSEN JEWELRY CO.

Quality—Value—Art
Henricksen Jewelry Co. Duluth, Minn.

330 West Superior Street, Duluth.

Tomorrow's Wonder Specials

Wednesday, March 3rd, 1909: Tomorrow only, we will offer to the public any $2.00 article in our store for 85c. Just think of it! This will give you—

Any $2.00 China Vase or Plate for	85¢
Any $2.00 Russian or Persian piece for	85¢
Any $2.00 Gent's Watch Chain for	85¢
Any $2.00 Gent's or Ladies' Locket for	85¢
Any $2.00 Sterling Silver Spoon for	85¢
Any $2.00 Sterling Silver Novelty for	85¢
Any $2.00 Silver Deposit Ware for	85¢
Any $2.00 Plated set of Spoons for	85¢
Any $2.00 Plated Berry Spoon for	85¢
Any $2.00 set of plated Butter Knife and Sugar Spoon for	85¢
Any $2.00 Three-piece set for	85¢
Any $2.00 Embroidery and Manicure Shears for	85¢
Any $2.00 Jewel Case for	85¢
Any $2.00 Tooth Brush or Manicure piece for	85¢
Any $2.00 piece of Cut Glass for	85¢
Any $2.00 Bill or Coin Book for	85¢
Any $2.00 Clock for	85¢
Any $2.00 Child's Cup for	85¢
Any $2.00 plated Card Tray for	85¢
Any $2.00 Cuff Links for	85¢
Any $2.00 Beauty Pin for	85¢
Any $2.00 Belt Pin for	85¢
Any $2.00 Sterling Silver Dressing Comb for	85¢
Any $2.00 Scarf Pin for	85¢
Any $2.00 Hat Pin for	85¢
Any $2.00 Rolled Plated Brooch for	85¢
Any $2.00 Gold filled Child's Bracelet for	85¢
Any $2.00 Child's filled Neck Chain for	85¢
Any $2.00 Solid Gold Ring for	85¢
Any $2.00 Sterling Silver Photo Frame for	85¢
Any $2.00 Eye Glasses or Spectacles for	85¢
Any $2.00 Pearl Handled Pickle Fork for	85¢
Any $2.00 Plated Spoon Tray for	85¢

LIMIT—ONE ARTICLE TO EACH PERSON.

Get a ticket when entering our store, as it will allow you to participate in this remarkable selling.

HERALD'S WEST DULUTH DEPARTMENT

BRANCH OFFICES:
J. J. Moran, 405 Central Ave. A. Jensen, 330 North 57th Ave. West.

WAS WEARY OF LIVING

West Duluth Man Found Life Unbearable Without Wife.

Doctors Unable to Tell What Kind of Poison He Took.

Life without the companionship of his wife, who died a year ago last Thanksgiving day, proved too dreary and lonesome for Peter Stabenfeldt, who lived with his two small sons in a hut on the hillside back of Oneota cemetery, and yesterday, while the boys were away from home, he put an end to it all with a dose of poison. On the return of his children, at about noon, his body was found stretched out on the bed, cold in death.

On the table by the bed was a note which was addressed "To whom it may concern." The note was in Stabenfeldt's writing and told of how he had suffered and mourned for his wife since her death, and no longer wished to struggle through life without her. The first line of the note read: "This is to inform whoever it may interest, that I have taken my life."

The boys say that their father appeared in his usual state of health, which was not the best when he arose yesterday morning. After breakfast he sent them to their uncle's, T. Stabenfeldt, who conducts a dairy in West Duluth. He told his sons to tell their uncle to come to him at once. The boys did as they were bid, but the brother, thinking that Stabenfeldt was in trouble with one of his frequent attacks of melancholia, told the boys to tell their father that if he wished to see him, he would have to come down to the dairy. On returning home, the boys found their father dead upon the bed. They immediately bore the news back to their uncle.

What form of poison Stabenfeldt took has not yet been determined. There was no bottle or glass about the place from which he could have taken a drug, and his body showed no signs of a death struggle. Death had evidently come peacefully. The body was removed to W. E. Richter's undertaking rooms, where Coroner McCuen performed an autopsy. He was unable to determine what poison had been taken, though he says that there is no doubt in his mind but what it is a case of suicide. A portion of the stomach was placed in the hands of a chemist today to be analyzed.

A year ago, shortly after his wife's funeral, Stabenfeldt grew morose, and is said to have told several people that he could not live long, and that he should soon die of a broken heart. His condition grew so bad that his friends feared that he would go insane. His brother then started up a grocery store in West Duluth and put him in charge of it, thinking that by keeping him busy he might prevent his mind from dwelling on his troubles. But Stabenfeldt neglected the store and the venture proved a failure. He then built his old home for the little shanty on the hill by the cemetery, where he could mourn, as he said, without being disturbed. He took with him his two sons and left his daughter with his brother. In the lonely shanty his health broke down, and it is believed that his mind also became affected.

Stabenfeldt was about 40 years old. Before coming to West Duluth he is said to have served in the West in the United States cavalry. He was well known in West Duluth, through his connection with the grocery and dairy business.

Anniversary Concert.

A tenth anniversary entertainment and social will be given Wednesday evening at 8 o'clock, at Victor hall, by the Ladies' Aid and Young People's societies of Immanuel Lutheran church.

The program for the evening is as follows:

Piano solo—Selection.....
.....William Vincent Wallace
Miss Pauline Solum.
Vocal solo—"The Bandolero".....
.....Leslie Stuart
Prof. R. G. Wilson.
Violin solo—(a.) "Kuyawiak".....
.....Wieniawsky
(b.) "Traumerei".....Schumann
Rev. W. Sievers.
Vocal solo—"The Hymns of the Old Church Choir".....
Miss Minnie Nelson.
Recitation—"Sallie Ann's Experience"
Miss Ester Haggen.
Violin solo—"(a.) "Spring Song".....
.....Mendelssohn
(b.) "Largo".....Handel.
Rev. W. Sievers.
Vocal solo—"Unanswered".....Bischoff
Prof. R. G. Wilson.
Recitation—"Jamie".....
Miss Ester Haggen.

Curling Scores.

In the final game in the Buckley cigar event, Wade's rink defeated Evered, 15 to 2, and each man of the winning rink was awarded a box of cigars. There were also two games in the Esterley contests. The following are the scores and lineups:

Esterly Event.

Winnis,		Mallory,	
Holland,		Scott,	
Melrum,		Feeley,	
Meldahl,		McDonald,	
Meldahl,	skip—10.	McDonald,	skip—8.
Miller,		Sullivan,	
Ellis,		Wakeman,	
Staples,		Ashley,	
Wade,	skip—15.	Zauft,	skip—5.

Buckley Cigar Event.

Salter,		Petty,	
Cruikshank,		Olson,	
Barnes,		Watson,	
Keyes,	skip—1.	Evered,	skip—2.

This evening A. H. Smith's rink from Duluth will play Wade's four on Western Curling club ice. This will be the second game played between these two rinks. Wade was defeated in the first game, which was played up town.

West Duluth Briefs.

The Men's society of Our Savior's Lutheran church, met last evening and discussed the state Sunday laws. The society is in favor of the most strict Sunday laws.

A son was born yesterday to Mr. and Mrs. Frank Peterson of 319 North Fifty-eighth avenue west.

There will be a meeting Thursday evening of the Young People's society of the Second Norwegian-Danish M. E. church, when the subject of the debate will be whether a young man has the better chance in the country or the city.

Mr. and Mrs. Lars Peterson of 5701 Grand avenue, have as their guests Mr. and Mrs. Christ Gilbertson and Mr. and Mrs. Harold Carlson of Chicago.

Mrs. V. R. Method and three children arr'ved in West Duluth from Bemidji yesterday and are visiting Mrs. Joseph Method for the present at 629 North Fifty-eighth avenue west. They will make their home at 516 North Fifty-eighth avenue west.

Division No. 4 A. O. H. will meet this evening in Gilley's hall.

Mrs. C. A. Strolier of 215 West Fifty-ninth avenue west, will entertain the ladies of the West Duluth Baptist church at a tea Wednesday afternoon.

Warren A. Pond left for Minneapolis last evening on business.

Emil Olund of St. Paul, formerly of Duluth, is visiting friends in West Duluth.

The Ladies' Aid Society of the Asbury M. E. church will meet Wednesday afternoon, at 2:30 o'clock, at the home of Mrs. Leroy Bailey, 5 North Fifty-seventh avenue west.

The Queen Esther Circle of the Asbury M. E. church will meet Wednesday evening, at 7:30 o'clock, in the church, to complete plans for a concert which the circle intends giving soon.

Rev. W. H. Easton of Montecello, Minn., gave a very interesting lecture last evening at the Asbury M. E. church on "Robert Burns." The speaker outlined the life of the poet, and quoted from a number of his poems. His quotations were well taken, and the lecture was very humorous and witty.

Watch repairing, Hurst, W. Duluth.

REMEMBER!
ENTERTAINMENT AND SOCIAL
given by the **Ladies' Aid and Young People's Society** of Immanuel's Lutheran church, at Victor's hall, Wednesday, March 3rd, at 8 p. m.

Y. M. C. A. Minstrel Show
Lyceum, Friday Eve., March 12
Prices: 25c, 50c, 75c, and $1.00.

The Popular Boyle Cafe Will be Reopened in About Fifteen Days.

The historic Boyle cafe that for over a score of years has been serving the people of our city and the stranger within our gates with high-grade cookery is for the first time closed. The reason is that James Boyle, its late proprietor, has sold it to Charles Boyle. Every one who knows Charlie Boyle knows that he does things right. So he closed the cafe for a period of ten to fifteen days, and in that time painters, decorators and plumbers will be at work remodeling and beautifying the rooms throughout. The main dining room on the ground floor, the front dining room on the second floor and all the private dining rooms will be repainted and redecorated. New silver, new linen and new china will be put in service, and a number of other improvements made. Later announcements of the date of opening will be made, and the public will rest assured that the old reliable Boyle's will take on a new lease of life under its new management. H. F. Bowers, an experienced hotel and cafe man, well known in the Northwest, will have charge of the general service.

200 MEMBERS IN ONE WEEK

Commercial Club Will Begin Active Campaign Next Monday.

At the meeting of the membership committee of the Commercial club today, plans were laid for securing new members for the club. The committee was organized and the members will start out on the crusade to add 200 new members to the club.

With the enlarged quarters in the new building, which the directors of the club expect to occupy about the first of July, there will be ample room for an increased membership list. In addition there is new work for which the directors desire to broaden the scope of the club.

The membership committee plans to secure 200 new members in one week, beginning the campaign next Monday morning. The members of the committee follow:

A. B. Siewert, chairman; W. J. Power, R. W. Higgins, A. H. Kreiger, E. R. Anderson, A. M. McDougall, H. J. Mullin, Wallace P. Welbanks, G. W. C. Ross, M. S. Lloyd, A. B. Hilton, R. G. Hubbell, S. R. Lewis, C. E. Tweed, J. C. Swan, E. L. Cheney, E. A. Silberstein, Charles William Fitzgerald, Harry L. Rowe, H. C. Beckwith, Henry Abrahams, Nathanial Gildding.

SAYS HUSBAND SLANDERED HER

Hibbing Woman Asks for Divorce on Several Grounds.

On the grounds of cruelty, infidelity and slander of her good name, Mrs. Elizabeth Springer, aged 35 years, today started suit for divorce against George E. Springer, aged 38. Both are residents of Hibbing.

Since they were married on June 27, 1893, the plaintiff claims that her husband has abused her, and, besides being untrue to her, has circulated evil stories concerning her. She asks for a divorce, custody of their four children, and alimony. She also requests temporary alimony during the trial, and asks that an injunction be served on her husband preventing him from visiting her or molesting her while she is seeking a divorce.

FIRE ATTACKS HARVARD UNIVERSITY DORMITORY.

Cambridge, Mass., March 2.—Fire which broke out early today in Weldhall, one of the largest dormitories at Harvard university, brought out about 500 half-clad students who live in the building and a great many from the other dormitories nearby.

The blaze, which started on the fourth floor, is supposed to have originated from an open fireplace. The loss was small.

Healthful, delicious and cleanly prepared. "Salada" is absolutely pure. Get a 10c trial packet from your grocer.

TRY THIS FOR YOUR COUGH

Mix two ounces of Glycerine with a half-ounce of Virgin Oil of Pine compound pure and a half pint of straight Whisky. Shake well and take in doses of a teaspoonful every four hours. This mixture possesses the healing, healthful properties of the Pines, and will break a cold in twenty-four hours and cure any cough that is curable. In having this formula put up, be sure that your druggist uses the genuine Virgin Oil of Pine compound pure, prepared and guaranteed only by the Leach Chemical Co., Cincinnati, O.

IS MADE ILL BY POWDERS

Mrs. John Huhilla Poisoned in Trying to Cure Headache.

Her Life Is Saved by Her Own Presence of Mind.

Mrs. John Huhilla, who works at the Metropole hotel, but who resides in the West end, was poisoned last night by taking an overdose of headache powders, and but for prompt measures taken by herself, before the arrival of the doctor, she probably would have died.

The woman was removed to St. Luke's hospital, where she is resting easily today. Dr. John Jackola, attending physician, who was called last night by hotel employes, says she will recover.

Mrs. Huhilla had been suffering with a bad headache all day, and late in the evening took the headache powders. A few minutes later she became violently ill, and, realizing that she was poisoned, the woman drank a quantity of hot milk, and took other measures along the same line. Dr. Jackola arrived shortly afterwards, and by the time Mrs. Huhilla reached the hospital she was declared out of danger.

To the Traveling Public.

Special steamer trunk sale—$4, $5 and $6—steamers good and durable. $7, $9 and $10—the best to be had.

Our own make.

We give you a reasonable guarantee.

TRY US.

NORTHERN TRUNK CO.,
228 West First street.
Opposite Wolvin Building.

RAYMOND GLENN WILLING TO LIVE

Attempted Suicide and Is Bound Over to Grand Jury.

Raymond Glenn, who attempted suicide at 620 Sixth avenue east, Feb. 23, was arraigned in police court this morning, charged with an attempt upon his own life. The complaint was sworn to by his brother, George.

The young man waived examination and was bound over to the grand jury. He is about 20 years of age, and despondency is said to have been the reason for his wish to kill himself. He said today that he was feeling all right, and was satisfied to live.

A Religious Author's Statement.

Rev. Joseph H. Fesperlian, Salisbury, N. C., who is the author of several books, writes: "For several years I was afflicted with kidney trouble, and last winter I was suddenly stricken with a severe pain in my kidneys and was confined to bed eight days unable to get up without assistance. My urine contained a thick white sediment and I passed same frequently day and night. I commenced taking Foley's Kidney Remedy, and the pain gradually abated and finally ceased and my urine became normal. I cheerfully recommend Foley's Kidney Remedy." Sold by all druggists.

NO BUNK FOR THE FIREMAN

Park Point Fire Fighter Has No Place to Sleep.

At the meeting of the board of fire commissioners yesterday afternoon, Chief Black reported that the Park Point Street Railway company had failed to carry out its promise in regard to furnishing sleeping quarters at the car barns for a fireman from the city department, and the commissioners voted to keep the man on this side of the canal until such quarters are provided.

When the Park Point Civic club recently asked the commissioners for the services of a regular fireman on the Point, the street car company promised to provide necessary quarters in the car barns, so the man would be handy to the car. According to Chief Black, no such quarters have been provided, but a place for a man to sleep was found 100 yards from the barn. This was declared too far, and the man will not be detailed to Point service until the car company fulfills its part of the agreement.

ISSUE BULLETIN.

F. A. Patrick & Company Publish Attractive Booklet.

The Northland Dry Goods Bulletin, published by F. A. Patrick & Co., wholesale dry goods, A. E. Boelter, editor, makes its initial appearance with the March number. The publication is a neat and attractive booklet, with a handsome color sketch on the front cover and an excellent half-tone of the Patrick building on the back cover.

The booklet will be issued every month with a view of assisting the merchants in selling their wares. It will keep them posted with reference to trade conditions, and offer suggestions how to properly exploit and advertise merchandise, and other things that have a vital bearing on the success of a business. The booklet is well illustrated, including a double-page panoramic view of the local harbor, and devoting space to a strong "boost" for the city of Duluth. The editorials have a vigorous tone and the typographical work is excellent. The Northland Dry Goods Bulletin is a credit to its publishers.

SPECIAL ATTRACTION!
Beginning Tonight,
TEMPLE ROLLER RINK
Miss Gladys Lamb of Chicago
Three exhibitions in Fancy and Trick Skating: Tonight, Wednesday Matinee, Wednesday night. **Don't fail to see her.** Regular admission.

HELP OBSERVE MEMORIAL DAY

Spanish War Veterans Will Take Active Part This Year.

Camp John G. McEwen, No. 6, department of Minnesota United States Spanish War Veterans, will make an effort to unite with the G. A. R. and other patriotic bodies in making arrangements for the observance of Memorial day this year.

At a rousing meeting of the camp held last evening, a committee was appointed to secure for the camp its share of the annual amount set by the city council for Memorial day expenses.

There are buried in the cemeteries adjacent to Duluth many veterans of the Spanish war, whose graves will be decorated. The expense of such tributes for the veterans in the past has been borne by the city council, and a sum will be requested by the Spanish veterans.

An invitation was received from the general committee having in charge the inauguration of President-elect Taft to send a representative to participate in the parade Spanish war veterans in the East have an important place in the inaugural parade. The time was so limited that no action was taken.

John E. Lawrence was elected a member of the board of trustees.

A smoker was held following the business and remarks on the good of the order were contributed by Capt. Charles C. Teare, Commander Simon, Adjt. Murray and other members of the camp.

Luxurious Furs
—AT—
Less Than Raw Skins Would Cost
Fur Coats

Regular $69.50 Near Seal Blouses at	$49.50
Regular $49.50 Short Pony Coat at	$22.50
Regular $75.00 Short Pony Coat at	$35.00
Regular $85.00 Short Pony Coat at	$39.50
Regular $97.50 Short Pony Coat at	$45.00
Regular $165.00 Persian Lamb Coat at (Baum marten trimming.)	$95.00
Regular $185.00 Persian Lamb Coat at (Natural mink trimming.)	$97.50
Full Length Pony Coat—$150.00 value, at	$97.50
Regular $200.00 Hudson Seal Coat at	$100.00

Natural Mink and Black Lynx are Almost Half Price

$150.00 values at	$89.50
$145.00 values at	$85.00
$125.00 values at	$69.50

Other values in Mink and Lynx are proportionately reduced.

Many Furs at Half-Price

Russian and Hudson Bay Sable, Ermine, Chinchilla, White Fox, Broadtail, Persian Lamb, Wolf, Blended Mink, Natural or Blended Squirrel, and many others at exactly Half their former prices.

Sets at from $10.00 up.

Collars and Throws from $3.50 up.

Laggards in Coats and Suits are Being Hustled Out

Prices like these are doing it:

Suits to $60.00 at	$19.50
Suits to $50.00 at	$13.50
A clean-up lot of Suits to $39.50 at	$6.75
Coats to $20.00 at	$5.00

"Correct Dress for Women."

J. M. Gidding & Co.

First Ave. West and Superior St.

NAMES ARE TOO NEAR ALIKE

A Minneapolis Concern Wants Duluth Firm to Change Name.

The Northwestern Knitting company of Minneapolis believes that Israel Garon is doing it an injustice by using the Northwestern Knitting Mill as a name under which to do business. Suit has been brought to restrain Garon from using the name, and it was submitted to Judge Ensign in district court this morning.

The Minneapolis concern was incorporated in 1887 and manufactures knit goods, principally underwear. It does business throughout the United States. The Duluth concern has been doing business for the last seven years, principally in Duluth and the range towns.

The Minneapolis people claim that they have repeatedly asked Garon to change the name of his establishment, as it causes confusion through people not reading the full name and not distinguishing between the two concerns. Garon claims that his business is confined to the range towns and Duluth and as his concern is well known in that restricted district there is no confusion between it and the Minneapolis company.

Simple Remedy for La Grippe.

La grippe coughs are dangerous, as they frequently develop into pneumonia. Foley's Honey and Tar not only stops the cough but heals and strengthens the lungs so that no serious results need be feared. The genuine Foley's Honey and Tar contains no harmful drugs and is in a yellow package. Refuse substitutes. Sold by all druggists.

ACCOUNTS OF MISSING CASHIER ARE SHORT.

Saskatoon, Sask., March 2.—Fred A. Lee, cashier of the local branch of the Northern Crown bank, disappeared about two weeks ago. Yesterday the inspectors, who have been going over his accounts, discovered a shortage of $5,000. Lee has been traced to Chicago, and from there into the Southern states. He is 30 years old.

Only One "BROMO QUININE," that is
Laxative Bromo Quinine
Cures a Cold in One Day, Grip in 2 Days

E. W. Grove on every box. 25¢

DULUTH BREWING & MALTING CO.

REX

Cor. 29th Ave. W. & Helm St.
The Monarch of All Pure Malt Beers.

Our Clothes

Are a constant advertisement of your good taste and our good workmanship.

Kellin Co.
WHO TAILOR BEST

JAMES MADISON, one of the fathers of our country, its fourth president, and one of its cleanest, brainiest and most dignified citizens said:—

"I trust the brewing industry will strike deep root in every state in the union."

He, with Thomas Jefferson, did much to further the cause of malt beverages. Had they lived until today and learned that 3½ per cent of alcohol was contained in

Fitger's Beer

it is safe to say they would have said "This is the ideal beverage for the American people"—Pure, Delicious, Sparkling. Its use in the home makes stronger men and women and decreases doctor's bills.

FITGER BREWING CO.,
Duluth, Minn.

Try a case in your home.

EDWARDS'
YOUR CREDIT
CLOTHING
STORE
Is moving to
20 EAST SUPERIOR STREET.
Upstairs, over Dixon & Lowry.

25 or 1,000,000

There is no job too large or too great in number for us to handle; none too small to receive our most careful attention. Prompt and good.

Millar Printing Company,
Old 'Phone 1064.

"Fitwell" CLOTHING
112 WEST SUPERIOR STREET.

DIAMONDS

We have a large stock of unredeemed Diamonds, which we will sell at greatly reduced prices.

KEYSTONE LOAN CO.
16 West Superior Street.

THE CITY'S FINANCES

Report for February Shows Small Balance on Hand.

Receipts During March Should Swell the Cash Balance.

The February report of City Treasurer Voss shows the city's finances to be in fairly good condition, with enough money on hand to meet outstanding obligations. From now on treasury receipts will begin to increase, for the season is beginning when money is turned over to the city in considerable amounts by various interests which contribute to the expense of operating the municipal government. A number of saloon licenses will be due shortly.

The amount of cash on hand in all funds March 1 was $118,169.17. Following is a table of figures showing the balance on hand in the several funds on Feb. 1, the receipts and disbursements during the month, and the balance on hand March 1:

INTEREST FUND.	
Balance Feb. 1	$ 12,695.65
Receipts	2,625.87
	15,321.52
Disbursements	8,035.00
Balance March 1	$ 7,286.52
SINKING FUND.	
Balance Feb. 1	$ 12,045.65
Receipts	5,441.69
Balance March 1	$ 18,087.34
FIRE DEPARTMENT FUND.	
Balance Feb. 1	$ 9,187.72
Receipts	1,651.32
	10,840.04
Disbursements	10,278.16
Balance March 1	$ 570.88
POLICE DEPARTMENT FUND.	
Balance Feb. 1	$ 1,425.20
Receipts	4,800.00
	6,225.20
Disbursements	6,153.39
Balance March 1	$ 71.81
LIGHT FUND.	
Balance Feb. 1	$ 626.00
Receipts	827.72
Balance March 1	$ 1,453.72
WATER FUND.	
Balance Feb. 1	$ 10,007.12
Receipts	1,064.67
	11,071.79
Disbursements	9,600.29
Balance March 1	$ 1,471.50
PUBLIC WORKS FUND.	
Balance Feb. 1	$ 2,731.75
Receipts	3,525.82
	6,057.57
Disbursements	5,246.63
Balance March 1	$ 810.94
HEALTH DEPARTMENT FUND.	
Balance Feb. 1	$ 2,585.18
Receipts	332.35
	2,917.53
Disbursements	1,136.93
Balance March 1	$ 1,780.60
MUNICIPAL COURT FUND.	
Balance Feb. 1	$ 1,850.41
Disbursements	1,240.14
Balance March 1	$ 613.27
SALARY FUND.	
Balance Feb. 1	$ 3,532.20
Disbursements	3,369.00
Balance March 1	$ 163.20
PRINTING AND SUPPLY FUND.	
Balance Feb. 1	$ 3,275.05
Receipts	171.94
	3,446.99
Disbursements	393.04
Balance March 1	$ 3,053.95
LIBRARY FUND.	
Balance Feb. 1	$ 1,231.61
Receipts	367.06
	1,598.67
Disbursements	878.42
Balance March 1	$ 720.25
PARK FUND.	
Balance Feb. 1	$ 1,401.54
Receipts	384.80
	1,786.34
Disbursements	296.44
Balance March 1	$ 1,489.90
WATER AND LIGHT PLANT FUND.	
Balance Feb. 1	$ 12,398.66
Receipts	32,041.94
	44,440.60
Disbursements	27,268.68
Balance March 1	$ 17,171.92
PERMANENT IMPROVEMENT FUND.	
Balance Feb. 1	$ 11,857.67
Receipts	1,677.50
	13,535.17
Disbursements	1,477.33
Balance March 1	$ 12,057.84
GENERAL FUND.	
Balance Feb. 1	$ 2,266.26
Receipts	10,302.20
	12,709.46
Disbursements	12,203.78
Balance March 1	$ 496.62
PERMANENT IMPROVEMENT REVOLVING FUND.	
Balance Feb. 1	$ 50,861.71
Receipts	5,558.88
	56,420.59
Disbursements	5,551.68
Balance March 1	$ 50,868.91
Amount of cash on hand in all funds	$118,169.17
Deposited—	
First National bank	$26,098.27
American Exchange bank	28,104.64
City National bank	10,248.01
Northern National bank	8,021.75
St. Louis County bank	1,614.55
Western State bank	1,614.55
Certificate of indebtedness in sinking fund and in permanent improvement fund	33,060.00
Cash and checks in safe	467.40
Total	$118,169.17

ALL READY FOR MARCH TERM

Last Case of January Term Heard in District Court.

With the execution of the Smith separate maintenance case, the last case of the January term of court was heard this morning. The trial of the Smith case will consume the remainder of this week, encroaching on the March term.

The March term will open tomorrow morning with the calling of the calendar at 9 o'clock. At 11 o'clock the grand jury will report and be instructed. The trial of divorce cases will be begun tomorrow afternoon and they will probably be disposed of this week. The petit jury will report next Monday morning and the jury cases will be taken up immediately.

The grand jury session is expected to be short this term, as there are only a few prisoners held in the county jail.

Harriman in Mexico.

San Antonio, Tex., March 2.—E. H. Harriman and party left early today for a trip over the Western coast extension of the Mexico lines of the Southern Pacific. Harriman will return by way of California and will be in New York within two weeks, after several weeks "camping out" near San Antonio. He said last night that his health was wonderfully improved; that he felt like a new man. He personally superintended the tearing down of his six tents and the party occupied hotel apartments last night.

HE WILL NEVER MISS THE WATER TILL THE PUMP RUNS DRY.

WOULD HURRY PRIMARY PROBE

Resolution in Wisconsin Senate is Addressed to Investigators.

Madison, Wis., March 2.—In the senate today a resolution was introduced by Senator Sanborn providing that the joint committee on the senatorial primary investigation complete the investigation so far as it pertains to Senator Stephenson as soon as possible, so that the members of the legislature may determine the questions involved by a vote for or against Mr. Stephenson, as he is the only Republican candidate before the legislature for election. The resolution went over for tomorrow.

Resolutions were presented by Senator Stout that the legislature sanction the placing the University of Wisconsin on the accepted list of institutions of the Carnegie foundation for the advancement of teaching, and granting assent of the legislature to the receipt of appropriations made by congress for the more complete endowments and maintainence of agricultural colleges.

Senator Gaylord's resolution asking congress for abrogation of the extradition treaty with Russia was passed by the senate.

RATES ARE HELD UNREASONABLE

Highest Court Favors Spokane in Suit Against Roads.

Washington, March 2.—The railroad rates involved in the famous case of the city of Spokane against the Northern Pacific and other roads were today held by the interstate commerce commission to be "inherently unreasonable."

The decision says the Eastern rates to Spokane were higher than to Seattle, a more distant point.

CASS LAKE WINS ROUND

(Continued from page 1.)

resentative Wells declared himself against any new school at all.

* * *

Senator Vail of Virginia offered a bill in the senate this morning providing that ore-carrying railroads shall not charge more than 60 per cent of the regular tariff for hauling non-Bessemer ores. It was referred to the railroad committee.

* * *

The senate elections committee recommended the Canfield bill replacing the primary elections by a convention system with delegates elected at primary elections.

* * *

Senator Moonan, author of a bill extending the primaries to state officers and United States senators, protested that his bill had been sidetracked, and wanted to call it from the committee.

Chairman Dunn of the committee explained, however, that the Moonan bill will be considered immediately, so the Canfield bill went on general orders, to remain there until action is taken on the Moonan bill.

* * *

Mayor Haven of Duluth has notified the Duluth delegation that he will be here tomorrow to talk over a plan of providing by law that Duluth may issue $75,000 in bonds to pave Garfield avenue, which is in bad shape and cannot be cared for in the regular manner because of the large amount of railroad property which is exempt from assessment.

* * *

The house judiciary committee indefinitely postponed the Sundberg senate bill providing for a constitutional amendment for stall hail insurance, an dthe house adopted the report

* * *

The house committee on public health approved the Brady anti-cigarette bill, recommending it to pass.

* * *

When the Saugstad bill for a June primary election came in this morning, its author moved that it be placed on general orders and his motion was defeated. The bill was saved only by Bicknell's motion to lay it on the table with a view to considering amendments to it later. The temper of the house showed little hope of its passage in the present form.

* * *

Senator Farrington offered a bill this morning appropriating $350,000 for a new grand stand at the state fair.

* * *

Senator Witherstine provides $35,000 for summer school sessions in a bill put in today.

* * *

Senator Gunn introduced a bill appropriating $25,000 a year to educate children of settlers in unorganized territory.

* * *

Senator Farrington and C. A. Johnson proposed, in a bill offered today, to appropriate $25,000 to dyke and control the waters of Big Stone Lake and Minnesota and Whetstone rivers.

* * *

Fifty cents a day for boarding county prisoners is allowed sheriffs, by a bill put in today by Senator Farrington.

* * *

The senate committee on public health proposed a bill authorizing the state board of health to make regulations for the protection of the health of wage workers.

* * *

Senator Stephens appropriates $116,000 for the Crookston agricultural school, in a bill introduced today.

* * *

Senator C. A. Johnson would require railroads to keep their passenger seats unlocked so that passengers may turn them over and be comfortable and so provides in a bill offered today.

STILLMAN H. BINGHAM.

REAR ADMIRAL SPERRY ASKS TO BE RELIEVED.

Washington, March 2.—Rear Admiral Sperry today made a formal application to be relieved from duty as commander of the Atlantic battleship fleet, and Rear Admiral Seaton Schroeder has been appointed in his place.

WILL GET AFTER REPUBLIC OIL

Missouri to Try to Collect Fine of $50,000.

Jefferson City, Mo., March 2.—The Republic Oil company of Ohio will be the next target of the attorney general's department in the oil ouster suits, according to announcements today.

The company, in common with the Stardard Oil company of Indiana and the Waters-Pierce Oil company of Missouri, was fined $50,000 in December last, and a decree of ouster was entered against it by the supreme court of the state in December last.

The concern was given until March 1 to pay its fine, but as no return has been made, efforts will be made to collect the money.

FOR Rheumatism AND Lumbago USE Omega Oil

Omega Oil contains methyl salicylate, which is one of the best known remedies for Rheumatism and Lumbago. Rub the Oil into the place that hurts, and the pain will stop. There is no case so bad that Omega Oil won't at least give relief. Trial bottle 10c. Large sizes, 25c. and 50c.

EMMET TO BE HONORED

Hibernians to Hold Celebration at Cathedral Hall Wednesday.

Anniversary of Noted Irishman's Birth Will be Observed.

In honor of Ireland's most beloved patriot, Robert Emmet, the first division of the Ancient Order of the Hibernians of the city will meet at the Cathedral hall, Wednesday evening.

March 4 is the one 2hundred and thirty-first anniversary of the birth of this noted Irishman, who gave his life for the freedom of the people of Ireland. Among all the Irish patriots, Robert Emmet was the most beloved, and his oration to the court, delivered at the time he was sentenced, has gone down

ROBERT EMMET.

"When My Country Takes Her Place Among the Nations of the Earth, Then and Not Until Then, Let My Epitaph Be Written."

in history as one of the most brilliant pieces of oratory ever heard.

The celebration to be conducted by the Hibernians will be free, and everyone is invited.

Several numbers will be rendered by the Cathedral choir boys. Edward J. Kenney will deliver an oration on "Robert Emmet," and "Irish Heroism" will be the subject of P. W. Casey's address.

Mrs. Leo A. Ball will sing as will Joseph Murphy. Augustine Murphy will read Emmet's speech from the dock; T. J. Doyle will speak of the Irish as citizens, and James J. Regan will speak on "Emmet's Epitaph Shall Yet be Written."

The program in full follows:

Chorus—
Cathedral School Boys.
"Robert Emmett" ..Edward J. Kenney
"Irish Heroism"..P. W. Casey
Vocal solo—"Killarney"
Mrs. Leo A. Ball.
"Emmet's Epitaph Shall Yet Be Written"..James J. Regan
"Erin's Bard"..Frank McNally
Vocal solo—"Why Did They Sell Killarney?"
Joseph Murphy.
"The Irish As American Citizens"...
..T. J. Doyle
State President A. O. H. Insurance Fund.
"Emmet's Speech From the Dock"....
..Augustine Murphy
Chorus—
Cathedral School Boys.

Corsets Fitted Free

Tomorrow will be the last day of the exploitation of "Redfern" Corsets. Mrs. L. G. Stebbins, the corset specialist, concludes her engagement tomorrow evening. Appointments may be made by phone for fittings in the afternoon. A new model, perfect fitting corset will enable you to fit your spring suit satisfactorily.

New Evening Wraps
$17.50 to $45.00.

Quite out of the ordinary in beauty and exclusiveness; in a word, the choice conceits of the new season, and in a variety of fabrics. Just the style wrap you've had in mind. See them tomorrow! New semi-Military Coats of white serge, black facings and jet buttons.

Semi-Military Coats, in cloth of gold, full length—magnificent. full length Military Capes for evening wear, made of highly finisht black broadcloths with linings of evening shades in Peau de Cygne.

Full length Military Coats, in serge, tight-fitting, button straight up front, with sash.

Full length English Touring Coats, in velvet, cord with facings of Bengaline silk, extra large novelty buttons.

Handsome Evening Coats in Imported Shantung, with linings of Messaline satin and Peau de Cygne, in evening shades.

We invite your inspection of these particular lines tomorrow.

Mirror Shantung Silks
More New Shades

We announce the arrival of several new colors in this most popular of silk weaves. With the addition of the new shipment, our color lines are now thoroly complete. Every new shade is represented. This will not wear rough, crush or wrinkle, 24 inches wide, $1.25 the yard.

Silberstein & Bondy Co.

SUPERIOR NEWS

SIX MONTHS FOR "SETTING" A GUN

Settler's Family Destitute While He Goes to State Prison.

The least penalty that Judge Smith of Superior could give Sam Charette, who pleaded guilty yesterday to the charge of "setting a gun," was six months in state prison, and he imposed the minimum.

Charette in tears begged for mercy, claiming that he is a poor man, and that he with his wife and baby, live in a log cabin near the Brule river. The judge's heart was touched, and he was as lenient as possible.

Deputy Game Warden Lund of Iron River found two set guns loaded and ready to kill, near Charette's place last Saturday. The warden stated that Charette's family is in a destitute condition, and that he had left some money with the woman, when he took her husband away. It is said that the county will take charge of the family while its head is serving his time.

The maximum penalty is three years in the state prison, but the judge found it hard to impose even six months on Charette.

New Temple Nearly Ready.

It is expected that the new Masonic temple, on Belknap street and Hughitt avenue, Superior, will be completed and ready for occupancy about May 1.

Bartender Touched.

Paul John, a bartender, claims that Sunday night while he was entertaining a few of his "lady friends" at the home of Mrs. Anna Peterson, he was touched for $75. Two women, one Mrs. Peterson, who is an old acquaintance of the police, were arrested on the charge. Mrs. Peterson claimed she was innocent and was allowed to go free without bail until her hearing next week. The judge said he wouldn't ask any bail as he wanted her to have every possible opportunity to get out of town.

Young Woman Orator.

Miss Julia Van Kirk will represent the Superior normal school at the state inter-normal oratorical contest to be held at River Falls on March 19. Miss Van Kirk won first honors in the local contest. She spoke on "The Man for the Ages."

Noted Improvements.

Ben Simpson, who was arrested yesterday in Superior for being drunk, stated that things have changed greatly in police circles since he was last arrested on the same charge twenty years ago. He was then carried to headquarters in a wheelbarrow, and this time he rode in the patrol wagon, behind a team of horses. Simpson drew ten days in the workhouse.

Comply with the law and address your package with a stencil cut by the

Bradley Stencil Machine
for sale by
Chamberlain-Taylor Co.

THE STEADY USE OF Hay's Hair Health

PREVENTS as well as RESTORES gray hairs to their natural color and beauty, and keeps the hair soft, glossy and in a healthy condition.

GRAY HAIRS mar every woman's beauty and should be guarded against in every way. Nothing contributes so much to a woman's beauty as her hair, and it should be every woman's duty to take the best care of it.

No other preparation can compare with it in any way. IS NOT A DYE.
$1 and 50c. bottles, at druggists.
Send 2c for free book, "The Care of the Hair."
Phile Hay Spec. Co., Newark, N. J.

W. A. ABBETT.

SHATTERED NERVES AND WRECKED CAREERS

The Result of the Constant Nervous Strain of Chronic Maladies.

There may be other ways of effecting a cure than the natural. Miracles and other wonders belong to the time of Christ. Other than natural methods, like Dowieism, etc., always have proven to be fakes.

This was told to a reporter by the most successful of men's Specialists, the Progressive Medical association.

Most of the diseases are caused either by accidents or infections or germs; like typhoid fever, pneumonia, grip, constipation and others. Again other diseases are the natural consequences of faculty metabolism which is to say that the (interna) organs, as the Liver, Kidneys, Bowels, Spleen and Lungs are brought into a suffering condition by constant, faulty eating, drinking and living. This in turn will form poisonous material in the body, which slowly but surely brings on sufferngs and early death. Each organ excretes its own poison. If the liver is at fault you will always feel tired; the skin on your face and abdomen is sallow, and your eyes appear yellow. If the kidneys are suffering you will feel it in your back, your urine is red, and if you leave it stand for 24 hours you will find brickdust or other sedimentary deposits on the bottom, the active poisonous material, however, stays in the body and in turn causes poisoning of the heart muscle, and by exposing the body to cold temperature a sudden contraction of the blood vessels follows which crystalizes the uric acid most usually between the joints and often in the muscles; these crystals are like fine needles and are causing the severe pain which every rheumatic sufferer experiences. All these troubles are curable in the hands of Specialists. You need not suffer of any chronic diseases whatever. If you make up your mind and go to the Progressive Medical Specialists; you will find they will cure you of all chronic diseases, no matter how long you have them; they can cure you, because they have devoted their life and labor to the study of a special class of diseases; Hydrocele, Lost Manhood, Secret Vices, Nervous Debility, Brain Fag, Melancholia, Wasting Syphilis, Locomotor Ataxia, Tabes Dorsallo, Psoryasis, Skin diseases, Paralysis, Stomach troubles, Bowel trouble. However, they accept men only, and there is no one who can cure them as well as these Specialists. Whatever disease yau have, and no matter how long, go and consult the Specialists; they will not charge you anything for it. Their offices you find open from 8 a. m. to 8 p. m. No. 1 West Superior street, Duluth.

NEWS OF THE NORTHWEST

TWO TOTS ARE DEAD

Children of Town Clerk of Hebron Perish With Their Home.

Parents Away, Leaving Children in House That Takes Fire.

Aitkin, Minn., March 2.—(Special to The Herald.)—A distressing tragedy was enacted two days ago in Hebron township, twenty-five miles from here, when the home of A. C. Nelson, the town clerk, caught fire and two of his children perished. The little ones were suffocated.

Owing to the remoteness of the scene of the tragedy, the news did not reach here until yesterday afternoon.

Mr. Nelson was not at home and Mrs. Nelson left her three small children in the house while she went some distance away after wood.

The eldest child, a little boy, soon ran after his mother, telling her the house was on fire. She ran home and into the burning house and carried out the baby. She again groped her way through the smoke and flames and found the little girl and carried her out, but both children were dead.

The heart-broken mother walked to the nearest neighbor, carrying both little bodies, and told of the terrible misfortune. The house and contents were a total loss, and the cause of the fire is unknown.

Drying Sheds Burned.

The drying sheds at the Osterhout barrel stock factory were destroyed by fire Saturday noon. The sheds were filled with barrel staves ready for shipment. The factory and other buildings were saved. The cause of the fire is unknown, but is supposed to have originated by a spark from the smokestack. The loss is partly covered by insurance.

LOCATE FACTORY AT THIEF RIVER FALLS.

Thief River Falls, Minn., March 2.—(Special to The Herald.)—A factory for the manufacture of tanks, culverts, piping, well tubing, etc., is being constructed in the northern part of this city near the right-of-ways of the Soo railway by Illinois parties.

The concern has ample capital to conduct the enterprise successfully and selected this point for the location of its factory in preference to other localities in this section, by reason of the superior railway facilities.

The great demand for this class of goods in the large and growing territory tributary to this city, also had its influence in securing this valuable plant for this city. The unfinished material will be purchased in the East in large quanaities and will be worked into the various articles that this section demands.

Ditch culverts, water tanks and a large number of articles of common use in a farming country, that were formerly made of wood, are now constructed of corrugated and galvanized iron, and the price of the latter goods is not any higher than that of the wooden ones.

Put On Flesh A Pound A Day

Remarkable Builder of Flesh, Protone, Produces Astonishing Results On Thin Men and Women.

Prove It By Sending Coupon Below Today for 50c Package, Free.

We want every man and woman who is run down, or who wants to put on more flesh, no matter how much or how little, to prove the remarkable effects of the new flesh-builder and nerve strengthener, Protone. Nothing like it has ever been produced before. It will cost you nothing to try it and prove its remarkable effects on yourself.

A PROTONE FIGURE.

Protone induces nutrition, increases cell-growth, makes perfect the assimilation of food, strengthens nerves, increases blood corpuscles, builds up, safely and quickly, muscles and solid, healthy flesh, and rounds out the figure.

For women who never appear stylish in anything because of thinness Protone may prove a revelation.

It costs you nothing to prove the remarkable effects of Protone. It is non-injurious to the most delicate system. The Protone Company, 1112 Protone Bldg., Detroit, Mich., will send you on receipt of your name and address, a free 50c package of Protone, with full instructions, to prove that it does the work; also their book on "Why You Are Thin," free of charge, giving facts which will probably astonish you. Send coupon below today with your name and address.

FREE PROTONE COUPON.

The Protone Company, 1112 Protone Bldg., Detroit, Mich.

I want to put on more flesh, so please send me a free 50c package of your remarkable Protone, all charges prepaid; also your free book telling me why I am thin. As evidence of good faith, I enclose 10c to help pay postage and packing.

Name.....

Street.....

City..... State.....

CLOQUET EDITOR NOW POSTMASTER

FRED D. VIBERT.

Cloquet, Minn., March 2.—(Special to The Herald.)—Fred D. Vibert, editor of the Cloquet Pine Knot, Monday morning took up his new duties as a servant of Uncle Sam, in the capacity of postmaster. Mr. Vibert is one of the oldest residents, having lived here for twenty-four years, and has taken a prominent part in all matters concerned with the upbuilding of Cloquet.

FINED FOR BUYING SOME MOOSE MEAT

Well-Known Blackduck Man Is Prosecuted Under Fictitious Name.

Bemidji, Minn., March 2.—(Special to The Herald.)—A well-known citizen of Blackduck, who gave the fictitious name of "Knute Fullerton," was fined $50 and costs at Blackduck on the charge of having dealt quite extensively in moose meat, the explicit charge being that he bought moose meat.

The accused was punished through the efforts of S. C. Bailey of this city, state game warden for this district, who has been working quietly on several important cases of late. Bailey called to his assistance W. F. Munch of Crookston, warden for the Red river valley district, early last week, and they operated together for several days. They succeeded in landing Stephen King for killing two deer, and King paid $100 and costs for his "sport."

The arrest and conviction of "Fullerton" followed the King case, in both of which the defendants pleaded guilty without putting up any fight.

MANY PRIESTS PRESENT.

Duluth, Proctor, Eveleth and Hibbing Clergymen at Funeral.

East Grand Forks, Minn., March 2.—(Special to The Herald.)—At the funeral of Rev. Father J. F. Greene, pastor of the Sacred Heart church, here at 10 a. m. yesterday, the following priests were in attendance: Reverends Father D. W. Lynch, Duluth; M. Billiam, Proctor; C. V. Gamache, Hibbing; Elie Theillon, Gentilly; S. Veuilleux, Terrebonne; C. Marsonnat, Crookston; L. M. Bosseau, Argyle; James Hogan, Virginia; H. A. Floyd, Eveleth; T. Filitrault, St. Boniface college, Winnipeg; G. W. Smiers, Crookston; Patrick J. Killen, Colraine; J. S. O'Dwyer, Bemidji; Joseph Wurm, Aitkin; G. C. Bachand, St. Michael's hospital, Grand Forks; Simpson, Larimore; Conaty, Grand Forks; A. Tapin, Crookston.

ST. PAUL WEARING LID.

Law Inforcement League Says Conditions Are Much Improved.

St. Paul, Minn., March 2.—(Special to The Herald.)—The saloons, chop suey houses, hotels and pool rooms of St. Paul are obeying the liquor laws on Sunday, if the investigation of the Law Enforcement league is to be taken as conclusive. There may be here and there a case of Sunday selling, but according to reports furnished this morning by a dozen agents of the league, a drink Sunday was about as available as a wisdom tooth in a Leghorn chicken.

The league officials are proportionately pleased and President C. W. Young has isued a statement saying that while a few places were reported as aparently being open, the lid was clapped on generally and no drunken men were seen on the streets anywhere—a condition in marked contrast to that of two years ago.

SOUTH RANGE CAUCUS.

Opposition Carried About Everything Its Own Way.

Houghton, Mich., March 2.—The opposition, as it is designated, carried things its own way at the South Range village caucus, in which D. G. Donahue was chairman and Henry Myers secretary, and in which about 125 participated. James Andrews was nominated for president. For clerk, Sidney Goodfellow defeated Frank E. McKindles and George Pastora, Sr., was nominated for treasurer over R. L. Cook. For trustees, Louis J. Braun and Dominick Zana were nominated by acclamation. For the other position as trustee, the race was indeed close, A. M. Santori was nominated over Jacob Uitti by only one vote. Jonas Pahti was nominated assessor over E. J. Lawson, the incumbent.

Immediately after this ticket, which is to be the nomination ticket, was completed, another caucus was held. Joseph Podeste was chairman. Ed Ickovits secretary and Tony Sitmac and John Jardenpaa tellers. They nominated the Citizens' ticket, which is as follows: President, Jacob Jarvis; treasurer, Roy L. Cook, and trustee, Jacob Uitti.

TO RUN CREAMERY NEAR FLOODWOOD

Farmers Have Organized and Subscribed Money Towards New Industry.

Floodwood, Minn., March 2.—(Special to The Herald.)—The farmers living in township 53-21, on the upper Floodwood river, have organized to build a co-operative creamery on the river about fourteen miles north of this village.

A. J. McGuire, superintendent of the state experimental farm at Grand Rapids, an earnest advocate of dairy farming in Northern Minnesota, met with the farmers, when an organization was effected and about $700 cash raised to assist in the starting of the creamery. There were forty farmers present, and a great deal of interest was manifested.

Each farmer agreed to deliver to the mill and help to saw 1,000 feet of lumber, and then deliver this lumber to the ground on which the creamery is to be erected, free of charge. There is a sawmill in the neighborhood, and the owner of this mill has agreed to saw this lumber free of charge. When the lumber is placed on the ground, these farmers have each agreed to put in one week of labor, under the instructions of two skilled carpenters, to put the building in shape for operation. The machinery is about the only thing the organization will have to buy, and nearly enough money has already been raised for this purpose. At present there are only about 250 cows tributary to this creamery, but the farmers will probably increase this number to 500 inside of another year.

DIVIDES SCHOOL FUND.

Nearly $700,000 Distributed Among Different Counties of State.

St. Paul, Minn., March 2.—(Special to The Herald.)—C. G. Schulz, superintendent of public instruction, has certified to the state auditor his statement of the semi-annual apportionment of the current school fund. The total amount distributed is $687,375—made on the basis of 381,875 pupils at $1.80 each.

Some of the larger amounts distributed to counties are:

Hennepin, for 48,374 pupils	$87,073.20
Ramsey, for 28,431 pupils	51,177.60
St. Louis, for 22,346 pupils	40,222.80
Otter Tail, for 9,096 pupils	17,938.80
Stearns, for 9,882 pupils	17,787.60

The smallest amounts are:

Cook, for 219 pupils	394.20
Mahnomen, for 139 pupils	250.20

TEN YEARS IN PRISON.

Minot Doctor Given Severe Punishment for Illegal Operation.

Minot, N. D., March 2.—The jury in the case of the state against Dr. Thor Moeller, charged with second degree murder, in having caused the death of Gina Lien by means of a criminal operation last October, brought in a verdict of guilty as charged, after having had the case under consideration about forty hours.

Judge Goss immediately sentenced the defendant to ten years in the state penitentiary. A motion for a new trial will at once be made and the case will be fought to the bitter end.

The verdict will have some bearing on the case of L. W. Dale, who is charged with the same offense. It is alleged that he was responsible for the condition of the unfortunate girl and that he procured the services of Dr. Moeller at the time the alleged criminal operation was performed.

SENTENCED FOR FORGERY, PRISONER KILLS HIMSELF.

Madison, Wis., March 2. — Samuel White, a confessed forger, who pleaded guilty in municipal court yesterday of forgery, and was to have been sentenced today, committed suicide in the county jail yesterday afternoon.

Fireman Is Injured.

Barnesville, Minn., March 2.—Fireman Schwarchbeauer of Melrose was badly injured by the blowing out of a flue on an engine between here and Fergus Falls. He was at once taken to Fergus Falls suffering severe injuries about hte head.

Soo Canal Employe Dead.

Sault Ste. Marie, Mich., March 2.—W. H. Smith, a pioneer employe at the government canal office, died suddenly Sunday night. He was known to all captains on the lake as "Gassy" Smith, and was very popular with vessel men. He had been in the service since the government took over the ship canals.

CURED TO STAY CURED

How a Duluth Citizen Found Complete Freedom From Kidney Troubles.

If you suffer from backache—
From urinary disorders—
From any disease of the kidneys,
Be cured to stay cured.
Doan's Kidney Pills make lasting cures.

Duluth people testify.
Here's one case of it:

L. P. Schneider, 210 West Fourteenth street, Duluth, Minn., says: "Acute pains in the small of my back made it hard for me to stoop or lift and at night I was in such misery that I could not sleep. The kidney secretions were irregular in passage and often contained a sediment. After other medicines and treatments had failed, Doan's Kidney Pills cured me and restored me to good health."

The above statement was given on October 20th, 1904, and was confirmed by Mr. Schneider on November, 1908. He said: "I willing reindorse Doan's Kidney Pills and reiterate all I have previously said about them. My cure has been a lasting one, proving that Doan's Kidney Pills are a remedy of great merit."

For sale by all dealers. Price 50c. Foster-Milburn Co., Buffalo, N. Y., sole agents for the United States.

Remember the name—Doan's—and take no other.

KILLED BY SNOWPLOW.

Jackson, Minn., March 2.—Ralph Clover of this village was hit by a Milwaukee road snow plow and instantly killed. He was working in a shoveling gang near Okabena. His neck, both legs and one arm were broken. He was about 54 years of age.

HOLD COURT AT CAPITAL.

No More Supreme Court Terms at Fargo and Grand Forks.

Bismarck, N. D., March 2.—(Special to The Herald.)—Governor Burke has approved the bill fixing the terms of the supreme court at Bismarck and doing away with the regular terms at Fargo and Grand Forks. After the bill takes effect, all terms of the court will be held at the capital, unless the court should deem it necessary to hold special terms elsewhere.

Heretofore there have been two sessions of the spring and fall terms of the court, the first session being held at Fargo and Grand Forks and the last session at Bismarck.

LIFER HANGS HIMSELF IN STATE PENITENTIARY.

Stillwater, Minn., March 2.—(Special to The Herald.)—Henry Sussman, a life prisoner, sent from Minneapolis for murdering his wife, committed suicide in his cell by hanging himself with strips of cloth torn from a pillow case.

PENINSULA BRIEFS

Houghton—The new two-manual pipe organ, having seventeen special stops and 934 pipes, which has been installed in St. Ignatius church, was used the first time Sunday, and gave general satisfaction.

Ishpeming—The carpenters in the employ of T. M. Solar are making good headway at the Young Men's Christian association's new block. The finishing work on the third floor has been completed and the work on the second story will be finished this week.

Hancock—Capt. Jerry H. O'Neill of Quincy, who was injured by a fall of rock in the mine, and who has been at St. Joseph's hospital, has been removed to his Quincy home. He is recovering nicely from his injuries.

Calumet—Zotique Jettie of Laurium, who was arrested Friday night by Deputy Sheriff Vivian on a charge of cruelty to animals and obtaining the use of a livery rig under false pretenses, was brought before Justice Croze and sent to the county jail, in default of a fine of $5 and costs.

Houghton—The ice bridge between the foot of Huron street and Ripley is unsafe. A driver reported that the roadway is thin in various places, as well as being thick with air holes.

Crystal Falls—Frank Van Gorder was in the city recently visiting friends, having been paroled from the state prison at Marquette. He was sentenced by Judge Stone Jan. 13, 1904, to imprisonment for a term of not less than ten nor more than fifteen years for manslaughter. He has served about five years.

Sault Ste. Marie—The carpentering work for the Y. M. C. A. rooms in the Nordyke block is progressing rapidly and already one can obtain an excellent idea as to how the rooms have been laid out. The scantlings for the partitions have been put in and much lathing done.

Lake Linden—John Gaffney of Hubbell has returned home from a two or three-weeks' visit to several of the Colorado cities. While away he had the pleasure of visiting his brother and sister in that state, whom he had not seen for years.

Negaunee—Max Croll, who accompanied his wife to Chicago a week or so ago, where relatives here that the operation performed on Mrs. Croll was successful and that she was getting along as well as could be expected.

Ishpeming—Harold Little, employed in the clerical department at the Cleveland Cliffs Iron company's main office, fell on a slippery walk on Cadin street Saturday evening, fracturing his right leg below the knee.

Marquette—A deal was closed Saturday whereby Gillard Bros., are to assume immediate control of the Bijou, the Front street theater, instead of waiting until May 1. Work has been commenced getting the place ready for the opening.

Calumet—The Calumet branch of the American Bible society, known locally as the Calumet Bible society, has removed to the Y. M. C. A. building from the home of Charles Briggs, which had been its headquarters for the past thirty-five years.

WISCONSIN BRIEFS

Milwaukee—Arthur J. Cavanaugh, a brakeman, whose home was at 566 South Pierce street, was killed at Corliss, Wis., by being jerked from the top of a freight car on which he was working, by the sudden starting of the train in switching. His neck was broken in the fall, and one of the trucks passed over both legs.

Ripon—The sixth annual interscholastic field and track meet of Ripon college will be held on June 1. The Ripon athletic field is one of the best in the west, having a quarter mile oval cinder track laid out under the direction of Schommer of Chicago and patterned after the field of that institution.

Janesville—Samuel Chase, an aged man living alone on the outskirts of Brodhead, was attacked Sunday night by two men, who beat him into insensibility and left him in a critical condition, while they ransacked his house.

Milton—Tim J. Sullivan of Janesville aged 35 years, shot himself in the head at the Charley Bluff hunting resort near the foot of Lake Koshkonong, where he and his brother Tom have been custodians for many summers.

Milwaukee—George C. Brewer, an inmate of the Soldier's home, was struck by a train Saturday night at Thirty-fifth avenue, and killed. His body was found bruised and bleeding beside the tracks, yesterday morning.

Rhinelander—F. A. Lowell, publisher of the Rhinelander New North, and a well-known educator, has announced himself a candidate for superintendent of schools of Oneida county.

Eau Claire—C. J. Hill of Saginaw, Mich., has accepted a position as cashier in the Eau Claire office of the International Harvester company, succeeding Clayton Champion, who has accepted a position in a bank at Colfax, N. D. Mr. Hill has been connected with the International Harvester company for twelve years.

DAKOTA BRIEFS

Bismarck, N. D.—The supreme court has quashed the writ of haveas corpus sought by William Barry of Cavalier county, who is in the penitentiary for ten years on conviction of murder.

Bottineau, N. D.—In the suit of Shuman vs. Stevens & Schlosser of Westhope, to recover damages for horses which were afflicted with glanders, the plaintiff secured a verdict for the amount paid for the animals and also damages, amounting to a total of $1,611.

Grand Forks, N. D.—The Launderers' Association of North Dakota will meet in Grand Forks, April 5 and 6. The meeting place was selected at the Devils Lake convention, and the dates were set Monday for the convention, which will be held here.

Pierre, S. D.—Governor Vessey has appointed J. H. Bottum of Faulkton, judge of the newly created Tenth circuit.

Jamestown, N. D.—At a special meeting of Company H, held in the armery, Second Lieut. J. D. Gray was elected first lieutenant, in place of Lieut. Ed Burchard, resigned.

Leeds, N. D.—It is stated here that the Northern Pacific is considering a proposition to abandon the station at Leeds and extend the Jamestown & Northern branch from Brinsmade and York.

Minot, N. D.—Burt H. Farrell has arrived in Minot and takes up his duties as manager of the Leland hotel. Mr. Farrell, while being still a young man, has had a wide experience in the hotel business.

Grand Forks, N. D.—There will be a meeting of the Grand Forks Sunday School union at the Baptist church Friday evening. It is desired that every church be well represented with active Sunday school workers.

Fargo, N. D.—Judge Amidon of the United States district and circuit court for North Dakota, will return about the middle of the week from St. Louis, where for the past six weeks he sat with the circuit court of appeals.

Minot, N. D.—James McVey and Walter Cress pleaded guilty in district court to grand larceny in connection with the theft of several sets of harness from Ward county people.

Jamestown, N. D.—After being out a few hours the jury in the case of the State vs. Andrew Ling, charged with shooting three horses belonging to George Spangler a month or so ago, arrived at a verdict of acquittal.

Sioux Falls, S. D.—The latest prisoner to be lodged in the Sioux Falls penitentiary is Otto Hull. He entered a plea of guilty in the state circuit court of Aurora county to the charge of robbery, and was sentenced to a term of three years and six months.

MINNESOTA BRIEFS

Crookston—Articles of incorporation of the Crookston State bank have been filed in the office of the register of deeds and the Bank of Crookston will cease to exist after March 15. The new articles give the incorporators as L. E. Jones, Iowa Falls, Iowa; E. O. Ellsworth, Iowa Falls, Iowa; J. A. Northrop, L. D. Foskett, J. H. Ruettell and Edwin A. Mills, Crookston.

Walker—The village election occurs next Tuesday. Edward Rogers is being favorably mentioned for the office of village recorder. No less than seven citizens have been mentioned as good timber for the mayor's chair.

International Falls—A. L. Sheldon of Duluth spent Friday in the city looking after business matters and renewing acquaintances.

Pine City—C. F. Nelson, one of the prosperous young farmers residing in the town of Royalton, came in for a good share of premiums which were awarded at the mid-winter seed contest at the courthouse in Minneapolis last month.

Cass Lake—Special Officer Britt of the Great Northern railway swore out a warrant for the arrest of L. Ludwig Thursday. The case was brought about by Mr. Ludwig using the track between Cass Lake and Wilkinson as a driveway, which is against the rules of the company.

Hawley—Ruth Ritteman, the 12-year-old daughter of Mr. and Mrs. William Ritteman, who has been suffering with some serious disease of the bone in one of her legs, was operated upon recently at the Mayo hospital, in Rochester. The operation, a very dangerous one, is reported successful.

Hinckley—The Commercial club rooms have been opened. The rooms are light, commodious, tastily finished and well furnished. It is the intention to have some of the leading magazines in the rooms and to make them as pleasant as possible.

Stillwater—Mrs. Louis Hartung, a former well-known resident of this city, her husband having conducted a meat market here years ago, died at Seattle, Wash., Feb. 21, aged 64 years, from diabetes.

St. Cloud—The directors of the St. Cloud Loan & Building association have opened the third block of 200 shares of stock, which will be sold at $1 each shortly on monthly payments. The number of shares are limited to twenty-five to any single person.

Spooner—The structural work of the Shevlin-Mathieu water tower was last week completed and within the present week the building of the tank will commence, the material for which is on the ground and ready for adjustment.

Brainerd—S. H. Shaw, local manager of the Brainerd Milling company, has resigned to look after interests in the East, and is succeeded by J. T. Ludwig of Minneapolis. Mr. Ludwig is an experienced flour man, having been with the Pillsbury and Washburn mills and with Idaho and Washington concerns.

Floodwood—Al Nelson, who superintended the construction of the buildings at G. N. Hartley's Island farm, has arrived from Cass Lake to erect a new barn on the site of the one destroyed by fire last fall.

Little Falls—The furniture of the West hotel was sold at sheriff's sale Saturday, going to G. H. Ferguson, former proprietor of the hotel. The furniture sold for $1,278.90. The mortgage was held by Mr. Ferguson.

Moorhead—Miss Harriet Rumball has tendered her resignation as head of the department of reading at the Normal school here, and will terminate her connection with the institution at the end of the present term.

Badger—Michael Norgaard of the town of Moose, died at his home at 3:30 a. m. Thursday of heart failure. He was born in Norway 54 years ago and formerly lived near Ada. Deceased is survived by his wife and two grown up sons, John and Nels, besides his aged mother and a brother.

OUT-OF-TOWN PATRONS

Out-of-town patrons are urged to take advantage of these special sale prices. All mail orders received are given prompt and special attention.

Moore's Stove's Always Please

R. R. Forward & Co.

WE TRUST THE PEOPLE

107 West Superior Street. TWO STORES 1828-30-32 West Superior St.

OUR CREDIT SYSTEM

We are always glad to extend credit on any bill of goods, and let our customers pay on weekly or monthly installments. Our prices, when we give credit, are the same regular prices, or on sales, the special sale prices.

CLEARANCE FURNITURE SALE

BARGAINS OFFERED ON CREDIT TERMS

Could any proposition be more inviting to the man or woman of Duluth and the Northwest, who is ambitious to have a comfortable, complete furnished home? Our policy of selling dependable furniture at genuine bargain prices on the easiest of easy credit terms is honest and sincere. Hundreds of Duluthians are availing themselves of the opportunities our stores hold forth. Why not you? We will merit and retain your patronage by the most satisfactory dealings you have ever been accorded. Come in early Monday and investigate these Clearance Sale underselling bargains in handsome, substantial furniture.

These Specials Can Be Seen at Both Stores

TABOURETTES

Round top, weathered oak, 12 inches in diameter, 16 inches high, regularly $1.50— this sale..... 90c

Square top, 15x15 inches, 19 inches high, weathered oak, always sold at $2.95— now..... $1.75

Hexagon top, like cut, weathered oak, 16 inches in diameter, 19 inches high, former price $3.00; clearance sale price..... $1.80

Hexagon 14 inch top, 18 inches high, weathered oak—regular price $5.25, only..... $3.15

HIGH CHAIRS

Complete line, in all styles, shapes, heights and finish. Regular $1.50, now $1.15.

Regular $2.50—now..... $1.90
Regular $2.75—now..... $2.05
Regular $2.95—now..... $2.20
Regular $5.50—now..... $4.15

BABY CABS AND GO-CARTS

We just received a large line of Go-Carts, all prices. The best line and assortment in the city. Before buying see them —special, like cut, only..... $18.50

Bare Bargains at Our Downtown Store

Davenports

Regular $35 Special Sale $29.75

High grade Automatic Davenport Bed Sofa—solid oak frame, Boston leather.

Weathered oak frame, Mission style, upholstered in imitation Spanish leather—regular price $50— at this sale only..... $40.00

Mahogany frame, genuine Spanish leather, always sold at $75—now only..... $60.00

Solid quartered oak frame, genuine leather, in black—$85 value—at this sale..... $72.25

Combination Writing Desk and Book Case

A neat, large desk (30 inches wide, 60 high), with four roomy shelves for books—former price $8.00, this sale..... $5.60

$25.00 Brass Beds Now $20

$27.50 Brass Bed..$22.00 $50.00 Brass Bed..$40.00
$65.00 Brass Bed..$45.00 $77.50 Brass Bed..$54.25

$21.50 Folding Bed Now $12.90

Solid oak top, curtains sides and front. Solid oak top, metal front finish to imitate oak—regularly $22—bargain at..... $15.40

Big Discounts for West End Shoppers at Our West End Store.

PARLOR LAMPS

Handsome brass base, large bowl and beautiful shade, 23 inches high, regularly $7.50 —special.... $3.75

Bronze base, green bowl, green shade, with beaded frame, 24 inches high—regularly $10— special..... $5.00

Bronze base, hand painted bowl and shade, 18 inches high, $7.50—at this sale—for only..... 75c

Bracket Lamps, complete, 75c —sale price.... 45c

We carry a complete line of bed room Lamps, Burners, Shades, Globes and Wicks.

SEWING MACHINES

Regular $22.00—now..... $16.50
Regular $22.50—now..... $16.90
Regular $25.00—now..... $18.75
Regular $28.00—now..... $21.00
Regular $32.00—now..... $21.90

WE WANT YOU TO OPEN AN ACCOUNT WITH US. YOUR CREDIT IS GOOD.

BECOMING A MOTHER

Is an ordeal which all women approach with dread, for nothing compares to the pain of child-birth. The thought of the suffering in store for her robs the expectant mother of pleasant anticipations. Thousands of women have found the use of **Mother's Friend** robs confinement of much pain and insures safety to life of mother and child. This liniment is a God-send to women at the critical time. Not only does **Mother's Friend** carry women safely through the perils of child-birth, but it prepares the system for the coming event, relieves "morning sickness," and other discomforts. Sold by druggists at $1.00. Book of valuable information mailed free.

THE BRADFIELD REGULATOR CO. Atlanta, Ga.

MOTHER'S FRIEND

TAFT PUTS ROOSEVELT IN WASHINGTON'S CLASS

New York, March 2.—President-elect William H. Taft, according to the American, has given that paper a statement containing the following appreciation of Theodore Roosevelt:

"It is difficult for one with the depth of affection that I feel toward Theodore Roosevelt to give a judicial estimate of the man, but I verily believe that when the historian twenty-five or fifty years hence shall describe his administration and the influence that he has exerted as the chief magistrate of the country, he will accord to him a place with Washington and Lincoln and that he will treat him, as we are prone now to regard Washington and Lincoln, as providentially raised up to meet an exigency in the country's history that was only less important than the Revolution and the Civil War."

HEARST'S MAN WINS SUIT TO RECOVER HIS PAPERS FROM GOV. HASKELL

Guthrie, Okla., March 2.—Scott MacReynolds of Brooklyn, the personal representative of W. R. Hearst in the supreme court here, yesterday gained a victory over Governor Haskell in his bill, to compel the governor to return the papers seized at the instance of the governor.

Judge Strang, who presided, handed down a long decision, holding that the writ of search and seizure issued under an affidavit signed by Governor Haskell, alleging that MacReynolds had in his possession papers which he intended to publish, thereby libelling the governor, was without sufficient fact to justify the action of the officers, and ordered that the papers and other personal property of Mr. MacReynolds be returned to him. In referring to the writ, Judge Strang said: "It does not rise to the dignity of a showing calculated to satisfy the court that a crime is being committed by the defendant, such a showing as the law requires before the security guaranteed by the Constitution against search and seizure shall be disturbed, for while it states that the defendant has conspired, in conspiring it also shows that the affiant does not know any specific or definite person with whom he has conspired or is conspiring, and this allegation is not followed by any alleged facts to support the allegation of conspiracy; neither does it present any facts as a foundation for what follows on information and belief that the defendant has in his possession any papers with the intent to publish the same or otherwise use them as the means of libelling affiant."

Continuing, the court held that the "writ itself is bad."

Owing to agreement reached several weeks ago the papers of Mr. MacReynolds will remain in the custody of the court until the attorneys for the governor have decided just what action will be taken to continue the case in the higher courts.

GUILTY IS VERDICT IN PITTSBURG GRAFT CASE; JURYMEN COMPROMISE

Pittsburg, Pa., March 2.—After the jury had been out nearly fifty-three hours, a verdict of guilty was returned against the president of the common council, William Brand and Councilman John F. Klein and Joseph C. Wasson, charged with conspiracy.

Former Bank President W. W. Ramsey, who was indicted jointly with them, was acquitted upon the orders of the court and the request of the district attorney.

The jury, which had been out since Saturday morning, reported its inability to agree yesterday, and asked that it be discharged, but Judge Frazier sent the men back to the jury room. A compromise apparently was agreed upon with a verdict of guilty and a recommendation of mercy.

The three convicted men were charged with having conspired to secure the passage of an ordinance for the paving of certain streets with wooden blocks upon the payment of certain sums of money by a detective, posing as a wood block contractor, and his assistants. Klein and Ramsey had already been convicted on bribery in individual cases. An appeal will be taken by the convicted men.

BOOKS ADDED TO THE LIBRARY

List of Volumes Acquired During the Last Two Weeks.

The following books were added to the library between Feb. 16 and 28:

PHILOSOPHY, RELIGION AND SOCIOLOGY.

Abbott Lyman. "The Home Builders."
Aked, C. F., "Old Events and Modern Meanings."
Bruce, H. A. B. "Historic Ghosts and Ghost Hunters."
Clark, J. B. "Leavening the Nation: the Story of American Protestant Home Missions."
Colson, W. H. "Postage Stamps and Their Collection."
Lodge, Sir O. J. "Science and Immortality."
Oiston, A. B. "Mind, Power and Privileges."
Rowe, L. S. "Problems of City Government."
Smith, J. R. "The Ocean Carrier: a History and Analysis of the Service."

USEFUL ARTS.

"American Manual of Typography."
"American School of Correspondence. Carpentry and Joinery."
Carrington, Hereward. "Vitality, Fasting and Nutrition."
Dresser, H. W. "Health and the Inner Life: An Anlytical and Historical Study of Spiritual Healing Theories, With an account of the Life of O. O. Quimby."
"National Association for the Study and Prevention of Tuberculosis. Campaign Against Tuberculosis in the United States."
Powell, L. P. "Art of Natural Sleep."

FINE ARTS.

French, L. H. "Homes and Their Decoration."
French, L. H. "House Dignified."
Gilman, Lawrence. "Aspects of modern Opera."
Novello & Co. "New Anthems and Carols for Christmas."
Schermerhorn, C. E. "Architectural Studies."
Upton, G. P. "Musical Memories."
Upton, G. P. "Standard Concert Guide."

LITERATURE.

Arnold, Sir Edwin. "Light of Asia."
Boyle, Mrs. E. V. "Peacock's Pleasurance."
Dodgson, C. L. "Hunting of the Snark."
Kennedy, C. R. "Winterfeast."
Lanier, Sidney. "Hymns of the Marshes."
Martin, E. S. "In the New Century."
Sedgwick, H. D. "New American Type, and Other Essays."
Thompson, Francis. "Poems."

HISTORY AND BIOGRAPHY.

Coolidge, A. C. "United States as a World Power."
Hancock, A. E. "John Keats."
Higginson, Mrs. Ella. "Alaska, the Great Country."
Hugo, T. W. "Daniel Greysolon Du Lhut: Duluth and its Scottish rite Masonry."
Laut, A. C. "Conquest of the Great Northwest."
Prince, L. C. "Bird's Eye View of American History."
Russel, C. E. "Thomas Chatterton."
Ruttenber, E. M. "Footprints of the Red Men."
Wharton, A. H. "An English Honeymoon."
Wilstach, Paul. "Richard Mansfield, the Man and the Actor."

FICTION.

Blindloss, Harold. "Long Odds."
Davis, C. B. "The Stage Door."
Orcutt, W. D. "The Spell."
Richards, Mrs. L. E. "Wooing of Calvin Parks."
Williams, Herschel. "Fairy Tales From Folk Lore."

It is of the First Importance

That your blood should be normal in red and white blood corpuscles and all other constituents, whenever there is exposure to infectious and contagious diseases.

You blood is not normal if you have scrofula, eruptions, catarrh, rheumatism, anemia, nervousness, that tired feeling, loss of appetite, or general debility.

You should take Hood's Sarsaparilla, and you should begin taking it at once.

Hood's Sarsaparilla effects its wonderful cures, not simply because it contains sarsaparilla but because it combines the utmost remedial values of more than 20 different ingredients, each greatly strengthened and enriched by this peculiar combination. These ingredients are the very remedies that successful physicians prescribe for the same diseases and ailments. There is no real substitute for Hood's Sarsaparilla. If urged to buy any preparation said to be "just as good" you may be sure it is inferior, costs less to make, and yields the dealer a larger profit.

Get Hood's Sarsaparilla today. In usual liquid or tablets called Sarsatabs. 100 doses $1

CRUM RESIGNS, TAFT RELIEVED

Negro Collector of Customs Quits His Charleston Post.

Charleston, S. C., March 2.—With the resignation yesterday of Dr. William D. Crum, as collector of customs at this port, to take effect March 4, a situation which threatened to cause President-elect Taft considerable embarrassment is avoided. No appointment made by President Roosevelt has given rise to more discussion as that of Dr. Crum, whose appointment was vigorously opposed because he is a negro. A long and hard fight against his confirmation was made by Senator Tillman and others, when he was first named in 1903, and within the last few weeks, following his reappointment, Senator Tillman conducted a successful filibuster against his confirmation.

Dr. Crum says that no pressure has been brought to bear upon him now to cause him to resign, but that he does so in part, because he wishes to save Mr. Taft, for whom he entertains great respect, from any possible embarrassment as to his reappointment.

FOUR YEARS FOR TRYING TO PULL PRESIDENT'S BEARD

Paris, March 2.—Jean Mattis, the waiter who last Christmas attacked President Fallieres and tried to pull his beard, was tried and convicted yesterday and sentenced to four years' imprisonment, the imprisonment to be followed by five years' banishment from the boundaries of Paris.

PENN. ROAD'S GROSS EARNINGS DECREASED.

Philadelphia, Pa., March 2.—The annual report of the Pennsylvania railroad for 1908 shows a decrease in gross earnings compared with the preceding year of $72,446,722 and a decrease in net earnings of $7,436,297. The gross earnings for 1908 of all lines east and west of Pittsburg were $274,338,803, operating expenses $203,666,585, and net earnings $70,733,267. There were 334,429,541 tons of freight moved on the entire system, a decrease of 103,381275. During the year 142,676,779 passengers were carried, a decrease compared with the year 1907 of 10,885,192. The gross earnings of all lines directly operated were $136,296,871, the gross increase $46,577,895 and the net income $28,207,660.

THE MUTUAL LIFE INSURANCE COMPANY

of New York.

Organized in New York state 1842. Began business 1843. In economy of management this company stands preeminent.

W. F. PEET, Manager.
No. 312 Manhattan Bldg, St. Paul, Minn.

DOCTOR, AGED 65, RIDES 120 MILES IN 13 HOURS, 45 MINUTES.

Piqua, Ohio, March 2.—Dr. G. C. Throckmorton, aged 65 years, yesterday beat the military ride of President Roosevelt of ninety-six miles, military gait, when he rode three horses in relays from Sydney through Piqua to Troy, twenty miles and return, three times, 120 miles in all, in 13 hours and 45 minutes. The ride had been given considerable publicity, and, notwithstanding the day ended rainy and bad, the doctor was greeted by large crowds along the route and upon his return to Sydney on the last trip, was welcomed by a brass band and people cheering enthusiastically.

The result was telegraphed to President Roosevelt, who has manifested some interest in the effort to break his record.

KILLS BEST-FRIEND.

Neenah, Wis., March 2.—John Matthews, a well-known resident, a nephew of the chief of police, shot his best friend, Charles Solomon, in a store yesterday afternoon. Three other men in the store narrowly escaped injury. Matthews, when captured in a field near the city said he did not know why he did it.

DOUBLE CLOQUET FUNERAL.

Two Members of Scandinavian Lodge Are Laid at Rest.

Cloquet, Minn., March 2.—(Special to The Herald.)—A double funeral was conducted Sunday afternoon by the Scandinavian lodge, when two of their members, Chris Treslow and Albin Carlson, both single men, were carried to the grave, the lodge attending in a body.

Chris Treslow was killed by falling under a heavily loaded log sleigh, at Independence. Carlso died at a hospital in Duluth, after fighting a lingering sickness for many weeks. Both young men were well known in the city, and weer active in lodge and social circles.

Calumet Women's Club.

Calumet, Mich., March 2.—(Special to The Herald.)—The new officers of the Calumet women's club are: President, Mrs. Elizabeth Selden; vice president, Mrs. Light; second vice president, Mrs. Hoar of Lake Linden; recording secretary, Miss Jean Milligan; assistant secretary, Miss Hermann; corresponding secretary, Mrs. Nellie Rhines of Mohawk; treasurer, Mrs. Annie K. Fox.

COMPLETE HOUSEFURNISHERS
BAYHA & CO
Second Ave. W. and First St.

First Notes of Spring

Heralding The Advent of Early Spring Offerings!

As we enter upon the threshold of spring, quite naturally we look forward to the bright sunny days so near at hand when the beauties of nature's spring garb and the voices of gay songsters will unite in making all hearts glad. But thoughts of spring weather also bring to mind the need of new and spring-like furnishings for the home. Its the time of year when everybody wants to fix up with new things.

We have anticipated your needs in this regard and nearly every day now marks the arrival of something new and pretty in housefurnishings for spring at the "Big Store."

We Trust You

When you haven't the ready cash. Remember we have furnished hundreds of happy homes on the easy payment plan, and will be glad to furnish yours on the same terms.

In contemplating your spring needs for fixing up and beautifying your home, we desire to call your attention to a few of the reasons why Bayha's can serve you better than other dealers.

Our Guarantee

We handle only good goods, and our guarantee is back of everything we sell. "Your money back if not suited," is the motto upon which we have built up our business.

We Offer You Many Advantages

As Duluth's largest housefurnishing concern, manufacturers are usually glad to give us first choice on their exclusive lines. On lines that are not exclusive, we handle only the most desirable.

Thus, from the **"Higher Art" Handcraft** goods suitable for the richest homes, down to the plainer furnishings for the humblest cottage, our stocks represent the cream of America's foremost furniture makers.

We undersell on **"Quality Furniture and Furnishings" because** we not only take advantage of buying opportunities, and buy in larger quantities for less money, but also because our great volume of business enables us to sell on closer margins—to a certain extent we divide our profits with you.

In short, we offer you better selections and better qualities for less money. Aren't these advantages worthy of your consideration?

250,000 Women Helped Design The Hoosier

The construction of the Hoosier is based, not alone upon the years of experience of the makers in trying to build the best kitchen cabinets in the world, but quite as much upon the advice and suggestions of the more than a quarter of a million of women who thus aided the Hoosier company to design it.

Do you wonder that the Hoosier is **different** and **better** than others? Do you wonder that the Hoosier people make and sell four times as many kitchen cabinets as any other concern?

The Hoosier saves time and steps—it eliminates the kitchen drudgery. Start the season right by getting a Hoosier this spring. Prices from $22 up.

Our Bargain Leaders for March

We can't sell you goods the year round the way we sold them during our January **"Half Price"** and February **"Special"** sales; neither can anyone else; but we are going to put on such an attractive list of **genuine "Bargain Leaders"** from time to time as will continue to make the **"Big Store"** Duluth's real bargain center in house furnishings.

Our big sacrifice sales of the past two months didn't make us much money, but they made us hosts of friends and cleared our floors for the spring goods. Now we are going to continue the "friend-making business" on a smaller scale with our "Bargain Leaders"—you'll find some of the March "Leaders" in our Bargain Windows numbers 11 and 12 on the avenue side of our building. We mention a few in this ad; it'll pay you to look them up.

Dining Table Bargain

Here we offer you one of those splendid new non-dividing pedestal 6-ft. extension dining tables at little more than half value.

It is of solid quartered oak in a beautiful golden finish; large 10-inch pedestal; massive claw feet; wide, 48-inch top.

This table is one of our new arrivals and sold elsewhere at $35. As a big March leader we have priced it at

$19.50

Dining Chair Bargain

To go with the dining table, we offer you one of our newest and right up-to-date dining chairs in a solid quartered oak, golden finish.

This chair is a beauty—it has a genuine leather boxed seat and one of the latest designed backs.

You can not buy so good a chair elsewhere under $4; but as another March special, we have cut the price to

$2.48

It Beats 'Em All — Standard Rotary

It's the Rotary Shuttle That Makes It Better

The Standard Rotary is as far ahead of the ordinary sewing machines as the ordinary machines are ahead of hand sewing.

The Standard is the only perfectly successful Rotary and is the only machine that makes successfully both lock and the chain stitch.

The Standard Rotary sews faster, sews better and runs easier than other machines because of the **Rotary Shuttle.**

This machine will make your spring sewing easy—come in and let us show you. The price is not high.

The Ideal Gas Range A Splendid Stove

The Spring is the time when folks think about gas stoves, and when you get a gas range, you want the best, don't you?

We know that the **IDEAL** is better than other gas ranges, and that is why we want you to come in and let us explain to you why it is better.

To tell it in a nut shell, **Ideals** are made better and will last longer. They are easier and more convenient to operate, do better work and use less gas than other stoves.

They come in all sizes and styles and at all prices from $12 to $40.

Won't you come in and look them over?

Above Cut is Ideal No. C16

Four burners on top, large oven, warming oven and broiler—**$17.00.**

Voice of Spring in Drapery Dapartment

Whisperings of spring are everywhere evidenced throughout our drapery department. Lots of the new spring things are here and more coming in every day.

This is the time of year when you will want to brighten up your home with little additions here and there—new curtains, new portieres, new rugs, new couch covers, new linoleums and oilcloths, and dozens of other little things to beautify and make spring-like.

Naturally you will turn to our drapery department for all of these things; and whether it be for mansion or the humblest home, our goods and prices will please you.

A Few Drapery Department Leaders

COUCH COVERS—In the popular stripe effects; all colors, full length and width; fringed all around; worth $1.75; a March leader—at..... **$1.12**

ROMAN STRIPE CURTAINS—Pink, green and white on cream ground; just the thing for dining rooms and bed rooms, and cheap at $1.25—sale price, per pair..... **77c**

HEMP CARPET—In tan color; one yard wide, of the best quality; splendid for bed rooms, halls or dining rooms. It sells anywhere at 60c yard; our March special..... **30c**

BED COMFORTS—Full size, filled with nice soft cotton; figured satine on one side and plain silkoline on the other; pretty patterns; well worth $2.75. Buy this week at..... **$1.73**

Some More of the March Bargains

PARLOR TABLE—Solid oak; Early English or Golden finish; round top; magazine shelf; worth $3.00—sale price..... **$1.95**

$12.00 ROCKER—Box seat; Early English, solid quartered oak; a big leader at..... **$7.50**

$6.00 ROCKER—Mission design; weathered oak—a-snap—at..... **$3.75**

$12.00 CRAFTSMAN ROCKER—Solid quartered fumed oak; Mission design; sole leather seat. A splendid bargain at..... **$7.95**

$45.00 PARLOR SETTEE—Quartered golden oak; beautifully upholstered in French Verona over oil tempered springs; a spring opener at..... **$29.50**

$9.00 PEDESTAL—Massive pillar of spiral design; solid quartered oak, golden finish, going at.. **$5.95**

$2.00 FOOT STOOL—Golden oak; Chase leather covered—sale price..... **$1.25**

$2.75 MAGAZINE OR BOOK STAND—Early English oak—sale price..... **$1.98**

Our New Princess and Cinderella Go-Carts

In the new Princess and the Cinderella Go-Carts we offer you something new in the go-cart line, and stand ready to demonstrate their superiority over all others.

In the first place, they are more scientifically constructed, and hence stronger without being heavier.

The folding mechanism is simply perfect—one motion opens or folds.

They are exceedingly natty and swell looking, beautifully finished, roomy and comfortable.

They cost no more than other high grade carts, the prices ranging up from

$6.50

One Model of the New Princess Open and Folded

THE EVENING HERALD
AN INDEPENDENT NEWSPAPER.

Published ta Herald Bldg., First St., Opposite P. O. Square.
THE HERALD COMPANY.
Telephones: Counting Room, 324; Editorial Rooms, 1126.

SUBSCRIPTION RATES PAYABLE IN ADVANCE.
United States and Canada, Postage Prepaid.

Daily, per year, in advance	$4.00
Daily, six months, in advance	2.00
Daily, three months, in advance	1.00
Daily, one month, in advance	.35

Entered at Duluth Postoffice as Second-Class Matter.

DULUTH WEEKLY HERALD

Per year, in advance	$1.00
Six months, in advance	.50
Three months, in advance	.25

Entered at Duluth Postoffice as Second-Class Matter.

BY CARRIER, IN THE CITY, TEN CENTS A WEEK
EVERY EVENING—DELIVERED.

Single copy, daily	$ .02
One month	.45
Three months	1.30
Six months	2.60
One year	5.00

TO SUBSCRIBERS:
It is important when desiring the address of your paper changed, to give both the old and new addresses.

MEN TO PUT FAITH IN.

What this country needs above all other things is men in whom it can put its absolute trust.

The measure of service which Theodore Roosevelt has been able to render this country is so great because the people absolutely believe in him. In the popular mind there is no shadow of doubt as to the purity of the purposes of Mr. Roosevelt. That is what has made the president popular—and powerful. It is more men of this kind that the country needs.

Elihu Root made an address a few days ago before the Albany County Republican organization of New York state, an organization of party men and he gave them a very distinct shock in what he said. Instead of recounting the glories of the party and lauding the benefits to be derived from party organization, he said: "The great popularity of Governor Hughes, not only in this state, but in the Western states, undoubtedly is based largely on the idea that he has jumped on the politicians. This is a sentiment that shows that there is something for us to look after—something we ought to consider."

It is no wonder that the statement of the distinguished American of New York startled the politicians who listened to him; his remark is very significant. The country has no confidence in the politician. There is something radically wrong with him and the people of the country know it. Their seeking after men in whom they can place an implicit belief shows it. It is a warning to the politician to get right. The belief that the country has in Governor Hughes should serve as a most significant warning to the party politician. There are hundreds of prominent men whom the nation honors and whom it knows much better than it knows Governor Hughes. But the downright, uncompromising attitude of Governor Hughes to the mere politics of statesmanship has inspired the people of the whole country with a confidence in him that is almost indifferent as to what kind of a man he may be otherwise. Believing him to be a man devoted absolutely in public life to the welfare of the whole people, the whole people believe in him and are willing to take other good qualities for granted.

It is men of this kind that the country is looking for. When it seeks with the persistency which now characterizes it, it is certain to find. "All power," declared Mr. Root, in the address above referred to, "is held upon the condition of its fulfilling the purpose for which it is granted." The people believe that in very large measure the men to whom they have been granting power have not held it for that purpose. They are dissatisfied. They intend to find men to whom they can delegate power and absolutely know that they will hold it for the purpose for which it was granted.

The old organization is not satisfactory to the people who are determined to have a new organization that shall be more truly representative. It is looking about for men with which to form that organization. If men of the old organization fail to realize this fact, and get right, they will in increasing numbers be accounted not worthy to serve and will be cast aside as useless.

The country wants more men in whom it can have absolute belief and it is going to find them if, as we confidently believe, the masses are sound enough at heart to produce such men.

A NOTABLE VICTORY.

The closing hours of the Roosevelt administration seems destined to be marked by the accomplishment of one of the most notable reforms contended for by the president and his advisers and repeatedly indorsed by the people of the country, but obstinately refused heretofore by reason of the persistent opposition of special interests. The house of representatives yesterday afternoon passed by a narrow majority the Appalachian and White Mountain forest reserve bill. The bill has yet to go to conference and may possibly fail, but chances for its final passage today or tomorrow are good. It is the cap sheaf of the measures that have been put forth during the past few years to conserve the natural resources and particularly the forests and the water sources of the country. Although of local significance in its title, the bill applies to all the states and territories of the Union. It creates the national forest reservation commission for the purpose of acquiring by condemnation or purchase, such lands as are needed to promote or protect the navigability of streams on whose watershed they lie. The bill reduces the matter of forest conservation and the protection of head waters to a system and will undoubtedly be the basis for all future work along this line on the part of the government.

THE COST OF IT.

But one voice, so far as The Herald has heard, has been raised in Minnesota in opposition to teaching better methods of farming. One Minnesota paper has expressed the opinion that we have in the agricultural school at the state university enough schools for teaching farming, and that more schools will simply add to the burdens of taxation and for that reason ought to be discontenanced. This very narrow view has undoubtedly been put forth hastily without considering what would be the ultimate disastrous effect of such a theory applied to all our affairs of state.

Good things cost money. Development costs money, and we have got to develop. With the world constantly increasing in population we have got constantly to provide more things to eat, more clothes to wear, more money for the necessaries of life, if not for some of the comforts. A great state like Minnesota must spend vast sums if it expects to prosper; but if we must cut down expenses we certainly do not want to begin our pruning where there is the greatest need for development.

In proposals for agricultural legislation, Minnesota is proving itself a pioneer. We might just as well admit at the outset that our plans for agricultural schools are going to cost the state a great deal of money. The most systematic training in agriculture proposed for the state is the district system of agriculture proposed by both state and national legislation. What such schools will cost of course can not now be told. The bill now before the state legislature for such schools provides $25,000 for the establishment of each school or a total of $200,000 for the eight additional schools, one being already in existence. The bill also provides an outlay of $20,000 per year for maintenance, amounting to $180,000 for the nine schools. Possibly the state will be in some measure relieved of this expense by the proposal of the Davis bill now pending in congress, to appropriate $25,000 for each such district schools for instruction.

But suppose it costs Minnesota a half million or a million to establish the district agricultural schools. These schools would provide instruction for about 3,000 students. The state now has $30,000,000 and more invested which it is using for the instruction of about 3,000 non-agricultural students. Minnesota is above all other things an agricultural state and it cannot refuse to provide the best instruction for its farmers' sons and daughters while it spends millions for the education of doctors and lawyers and engineers and professors.

The prosperity of the state is more dependent upon this matter of agricultural education than upon any other one thing. It certainly is poor business when we make all our best material into doctors and lawyers. We ought to save some of it for the farm. That the farmer is the basis of all life is not too trite a saying to be overlooked. With a rapidly increasing population, it is absolutely necessary to increase and to multiply the product of the farm. Nothing but enlightened, scientific farming will do it, and to have enlightened, scientific farming we must have enlightened, scientific farmers. We are not going to get them by leaving the farms to such as are lacking in ambition and accurate knowledge.

If it is going to cost a good deal of money to do the right kind of agricultural teaching, let us spend it and spend it liberally, realizing that it is the one investment upon which the whole people can realize the largest dividends in the years to come.

A DIFFICULT ORDINANCE.

Sentiment in favor of doing something to prevent the overloading of teams in Duluth is very general, and the council has manifested a willingness to use its best offices in the matter by instructing the city attorney to investigate the possibility of preparing an ordinance which shall fix the proper load to be hauled.

The matter is a difficult one. Horses are of varying strength and condition of health. The footing is some days firm and other days most slippery. There is an uncertainty of authority as to what constitutes a proper load in any event. But because the subject is a difficult one is no reason that it should be weakly given up. Every dictate of humanity urges us on to find some means of being sure that the dumb brutes we use to bear our burdens are treated fairly, not cruelly.

A communication published yesterday in The Herald suggests a basis upon which an ordinance may be grounded. The ordinances in force in some Massachusetts towns are cited. These towns have got around the difficulties suggested above by providing that overloading shall be that which is so considered by three or four intelligent observers to be such. It is true that the sympathy of the passer-by goes out to a team of horses which is struggling vainly with a load on a slippery hill, but it is doubtful if such sympathy would color such passer-by's deliberate judgment in a court of law, when he is called upon to give his well-considered opinion as to whether a team is overloaded. It may be objected that drivers might be able to cast so much doubt upon the matter by counter testimony that the ordinance would fail to be effective. But if the ordinance confines the testimony to those who are actual witnesses this will not often by the case, and the very fact that he is liable to be haled into court to answer for his load will cause most drivers to be careful of the weight they consent to haul up a heavy grade.

The ordinance is difficult, but apparently not impossible.

Roosevelt retires but congress dies.

Those who want a sea level canal will just have to dig one of their own.

Nothing in all the life of the present congress commends it like its death.

Presidents come and presidents go, but Secretary Wilson still stays on the job.

Oyster Bay will continue to sit in the game. It will have "an opener" right along.

Legislatures always break the eight hour law, but they always put it off as long as possible.

If congress could only make a noise like its feelings July 4 would pale into insignificance beside March 4.

Every ounce of Taft is feeling fine. The sum total is sufficient to give the era of good feeling a fine start.

If Taft doesn't make good there is a certain famous club to which Mr. Roosevelt will get a free membership ticket.

The War of 1909 will be over tomorrow night. Nobody killed but several congressmen are showing signs of distress.

Some people are uneasy and inclined to think it ominous that Taft's inaugural is five times as long as was Roosevelt's.

The exhibitions of rough house on the part of the suffragettes is not particularly conclusive of the ameliorating effect that granting woman the ballot will have upon politics.

Paderewski says that his stepson is a discord and that he had rather strike three false notes than hear his name. Guess even Roosevelt will have to go some to beat that for vigor of language.

With nearly 1,200 bills introduced, with very few bills yet passed or rejected and with the legal length of the session more than half exhausted, the prospect of a session much short of the limit is not bright enough to inspire any exstacies of joy in the breast of the taxpayer.

HOTEL GOSSIP.

A. E. Pfremmer, editor of the Hibbing Tribune, was at the St. Louis hotel yesterday. Mr. Pfremmer says business upon the range is beginning to show signs of increased activity. The work at the mines is increasing and many of the people are beginning to believe that the approaching season will be a good one from the standpoint of the mines. Mr. Pfremmer says the stripping is going on heavily at several of the Hibbing mines and that the payrolls of the other mines are increasing.

Mining men believe the cut in the price of steel will result in increased sales of iron, thereby giving new life to the industrial activities of the country. If the industrial revival gets under way, there are many men who have watched the situation closely who are of the belief that there is enough business upon the future order list to bring about a condition of bustling prosperity. Mr. Pfremmer says the people upon the range are looking for the beginning of this new activity, which means much to the iron interests of the northern part of the state.

• • •

F. D. Lyons, a Northwestern conductor, who had been running between Duluth and Minneapolis for a number of years, and who was well known to the traveling public of this city, dropped dead upon the street of Minneapolis yesterday morning.

Apparently in the best of health, Mr. Lyons was suddenly stricken with heart failure and instantly dropped to the pavement. He was dead when assistance reached his side. Mr. Lyons had many friends in this city, who will be shocked at the news of his death. He had been making Duluth for a number of years, and each trip to this city he generally added a friend to the large number of his acquaintances, through his courteous manner and kindly character. Not only was he well liked by those travelers whose acquaintance he had formed in his duties as a railroad man, but he was highly esteemed by his fellow railroad men.

Mr. Lyons was one of the old school of railroad employes; he believed that his duty to his employers lay in his being courteous and obliging to those who were the guests of the company. But further and deeper than this, the courtesy of the deceased was true instinctive courtesy, his kindliness was sincere and inspired by his regard for his friends and acquaintances. The passing of F. D. Lyons will leave a place hard to fill and will cause deep and sincere regret among those members of the traveling public who had the pleasure of knowing the railroad man.

• • •

There was a meeting of the round table at the McKay hotel last night. The round table has not held a meeting for some time. At the meeting last night there were several of the former members absent, but James Grace, who for over twenty years has been in the federal service of the government at Washington, Mr. McNeely, who has mined all through the state of Colorado and Idaho, and Mr. Strong, who has lived in Washington for some years, furnished reminiscences and personal information of some of the men who have helped to make politics of this country.

Mr. Grace told about Joe Bailey, now somewhat tainted by Standard Oil, but at one time the minority leader of the house of representatives. "Bailey left a poker game to go to the convention that nominated him for congress," said Mr. Grace. "He started to walk to that convention, but met a farmer upon the way who gave him a ride in his wagon. Bailey persuaded that farmer to go to the convention and yell, Bailey, Bailey, every time old Judge Hiarn, his opponent, made anything like a telling point. That started the crowd of the convention calling for Bailey, and when the young and picturesque politician got his chance to speak he carried the convention by storm.

"For years Joe Bailey held the state of Texas in the palm of his hand. The people down there placed him upon a pedestal and refused to believe that Joe, as they used to lovingly call him, could do wrong. He was like the king in that respect. But recent disclosures have hurt Bailey in Texas. He has not the standing that he used to have, and at last even his most ardent admirers are beginning to believe that Bailey has not made the best use of his talents. He was one of the finest looking men I have ever seen, was eloquent, and was a most forceful speaker. In that famous rate case of congress, Bailey spoke for parts of two days upon a mere legal point of law, dry in itself, but during the entire time he was upon the floor he held his auditors spellbound. It was one of the greatest examples of eloquence and forceful speaking that I have ever witnessed, and I have heard most of the great speakers of the house and senate."

"There was the case of Pickney," said Mr. Strong, who for a number of years lived in Washington and who is a former resident of Texas.

"Pickney got to congress by some awful mistake. He was a little county judge and he fooled the people in sending him down to the big official center of political activity. Joe Bailey was his God. If Pickney left the floor of congress, he would first walk over and ask Joe Bailey's permission. Pickney was about 70 years of age when he realized his political ambition. His real ambition was to be president of the United States, but as he was a Democrat, he realized that this was impossible and compromised upon going to congress. Not so bad for Pickney.

"Pickney had a maiden sister. He called her Suk. They boarded at the same boarding house that I did, and when Pickney's invitation to the president's reception came it nearly caused a panic. Pickney had never heard of a dress suit, much less wore one. I was one of the committee that went out and rented one, that had been discarded by some first-class waiter. It was an awful job to get Pickney into that suit and after he got inside he didn't know how to act. He went to the reception all right, but it was one of the trials of Pickney's life that he never forgot."

• • •

At the St. Louis: L. Harris, St. Paul; P. L. Kennedy, St. Paul; George Schwartz, Wabasha; William Orr, Orr, Minn.; Ole Berg, Floodwood; C. D. Rutherford, Floodwood; J. H. Roberts, Minneapolis; J. B. Esch, Cincinnati; J. Minneapolis; Nellie Atwood, Minneapolis; J. F. Mossman, St. Paul; J. O'Connell, St. Paul; J. J. Howe, Jr., Minneapolis; J. B. Esch, Cincinnati; J. W. Sargent, Minneapolis; C. P. McGuire, Skibo; J. P. Wright, St. Paul; A. P. Kirsch, Crookston; Charles Spangler, Marquette; H. J. Laner, Two Harbors; A. E. Pfremmer, Hibbing; James Boyle, Hibbing; D. S. Irwin, Minneapolis; Mrs. J. A. Custer, Aurora; James L. Walter, St. Louis; Mark Elliott, Virginia; C. L. Hall, Chicago; F. O. Lockwood, Chicago; B. Horwitz, Ely; E. A. Swanson, St. Paul; S. H. Date and wife, Floodwood; P. L. Ranquist, Coleraine; W. L. Stock, Coleraine; A. Carter, Marquette; Charles Robert, Marquette; W. F. Lawrense, Two Harbors.

• • •

At the Leno: J. E. Roper, St. Paul; F. Rutherford, Fargo; J. B. Gaetz, Milwaukee; A. E. Merrill, Minneapolis; L. J. Dawson, Minneapolis; James R. Nelson, Deer River; Harry W. Smith, Minneapolis; Mrs. L. Baker, Chicago; D. W. Brownson, Wall Lake, Iowa; George Hall and wife, Michigamme; Andrew Erickson, Aitkin; Patrick Murphy, Deer River; John W. Gilbert, St. Paul; L. E. McQuillan, Minneapolis; Alfred Hollen, Mesaba; F. Rockett, Chicago; Mrs. August Strong, Erie, Pa.; E. R. Miller, Wadena; C. Brody, Minneapolis; H. O. Smith, Chicago; J. S. Hoff, Eau Claire; C. E. Snedder, Cleveland; D. P. Thomas, St. Paul; George Jauzer, Milwaukee; Enia Miller, Bayfield; S. L. Porber an dwife, Bismarck; Sadie Porber, Virginia; W. Bland, Tower City, N. D.; H. W. Mason, Eau Claire; F. A. Littell, Audubon, Iowa; W. L. Tenbrook, Deer River.

• • •

At the Spalding: G. E. Belott, Columbus; G. F. Jones, Chicago; B. B. Townsend, Minneapolis; C. E. Frailey, Minneapolis; E. G. Cooke, New York; A. B. Fisher, New York; John Patterson, Belfast; J. J. McNally, Milwaukee; E. J. Keller, New York; Arthur D. George, Fort Francis; E. A. Markell and wife, Rolla, N. D.; eGorge Schaub, Chicago; J. Barbour, Toronto; P. F. O'Donnell, Chicago; C. Foster, Milwaukee; S. J. Enright, New York; E. J. Kelly, New York; Leo A. Sacksteder, Dayton; S. R. McMasters, St. Paul; George C. Mott, St. Paul; Frederick Dannenfels, Pittsburg; C. Jellu, Minneapolis; J. B. Rockefeller, New York; A. C. Paul, Minneapolis; Gus Welnberg, New York; E. D. St. John, Chicago

• • •

At the McKay: P. R. Easley, St. Paul; J. Beaulin, Bloomer; J. V. Gilbert, Minong; Eliner Laramine, Coleraine; Mrs. Bleckman, La Crosse; G. W. Hill, Stillwater; M. Nastron and wife, Knife River; A. M. Houck, Minneapolis; A. C. Dorr, St. Paul; John M. McIllwen, St. Paul; H. Wilson, Minneapolis; M. Hagon, Aitkin; J. A. Vandyke, Coleraine; E. F. Fitzgerald, St. Paul; F. H. Tilbreth, Boston; A. F. McDermott, Minneapolis; A. J. Kinzel, Chicago; Mrs. T. P. Thomas, Barnesville; W. R. Palmer, Biwabik; P. Spina, Hibbink; P. La Delli, Bloomer; R. J. Coffen, St. Paul; Mrs. W. G. Balcom, Eau Claire; C. E. Boyden, Two Harbors.

THE WEATHER.

Duluth seems to be getting the long delayed snow at last, when winter is about over, and it is no longer wanted: There was quite a fall of the beautiful this morning, and the weather man looks for flurries tonight, with colder weather tomorrow. The lowest point reached last night was 18 degs. above zero.

A year ago today it was mild and bright.

The sun rose this morning at 6:46 o'clock and will set this afternoon at 5:45, making eleven hours and eight minutes of sunlight.

Mr. Richardson makes the following comment on weather conditions:

"The British Columbia disturbance has moved southeasterly since Monday, being central this morning over Manitoba and North Dakota, while the Oklahoma and Minnesota low pressure areas have combined and are central over the upper Ohio valley. The movement of these barometric depressions was attended by rain or snow over all districts east of the Ohio and lower Mississippi valleys and at scattered places in the lake region, upper Mississippi and Missouri valleys. An area of high pressure, central over Nevada, overspreads the region from the Rocky mountains westward to the Pacific coast. Temperatures have risen generally over all districts except over the middle Rocky mountain plateau, the upper lake region and the lower Missouri valley, where the weather is slightly colder."

Following were last night's lowest temperatures:

Abilene	48	Memphis	52
Asheville	40	Miles City	36
Atlanta	50	Milwaukee	32
Battleford	0	Minnedosa	16
Bismarck	32	Modena	26
Boston	30	Montgomery	58
Buffalo	30	Moorhead	22
Cairo	50	New Orleans	64
Calgary	20	New York	38
Charleston	64	Norfolk	44
Chicago	34	Northfield	14
Cincinnati	46	North Platte	32
Concordia	34	Oklahoma	42
Davenport	30	Omaha	36
Denver	46	Phoenix	48
Detroit	30	Pierre	32
Devils Lake	22	Pittsburg	46
Dodge	30	Port Arthur	2
Duluth	18	Portland, Or	42
Edmonton	20	Prince Albert	0
El Paso	46	Qu'Appelle	16
Escanaba	16	Rapid City	38
Galveston	62	St. Louis	42
Grand Haven	26	St. Paul	18
Green Bay	22	San Antonio	60
Havre	22	San Francisco	46
Helena	32	Santa Fe	30
Houghton	4	Sault Ste. Marie	18
Huron	26	Shreveport	54
Jacksonville	60	Spokane	32
Kamloops	32	Swift Current	14
Kansas City	44	Washington	42
Knoxville	48	Wichita	40
La Crosse	20	Williston	32
Little Rock	52	Winnemucca	26
Los Angeles	51	Winnipeg	14
Marquette	18	Yellowstone	30
Medicine Hat	24		

Department of Agriculture, Weather Bureau, Duluth, March 2.—Forecast for twenty-four hours ending at 7 p. m. Wednesday:

Duluth, Superior and vicinity, including the Mesaba and Vermilion Iron ranges—Snow flurries tonight. Fair and colder Wednesday; moderately southerly, shifting to northwesterly, winds.

H. W. RICHARDSON,
Local Forecaster.

Chicago, March 2.—Forecasts for twenty-four hours ending at 7 p. m. Wednesday:

Upper Michigan—Light snow tonight and Wednesday; warmer tonight.

Wisconsin—Party cloudy tonight and Wednesday; warmer in northeast portion tonight; cooler Wednesday afternoon.

Minnesota — Fair tonight and Wednesday, except snow flurries in northeast portion tonight; colder in northwest portion tonight, and in east portion Wednesday.

North Dakota—Partly cloudy and cooler tonight; Wednesday fair.

Pointed Paragraphs.

Chicago News: No first-class phonograph is ashamed of its record.

The sleeping beauty evidently didn't sacrifice her beauty sleep.

The sunlight of happiness seldom falls upon a shady reputation.

Even a slow-witted man may eventually get next in a barber shop.

The man in the moon is the only chap who seems to thrive on a highball.

He's a wise man who makes the mistake of guessing a woman's too young.

To render marriage a success the husband must be patient and the wife a martyr.

And you can't always tell by a girl's looks whether she has a cold in her head or is in love.

It is better to lead a procession than to follow it—unless the leader is in a black wagon with glass windows.

It is far easier to criticise the small mistakes of others than it is to make a few larger ones yourself.

No matter how much good luck a man may have he always manages to have enough of the other kind to break the monotony.

Victorious Mr. Bonaparte.

Washington Herald: Our good right hand, palm up, to Mr. Charles Bonaparte in warm congratulation extended! "Whisky is whisky, and nothing else is whisky," says the attorney general, and so sayeth his chief, the president of the United States!

It has been a hard-fought campaign. Its culmination has been worthy of a Bonaparte, nevertheless! Neutral spirits to the right of him, caramel sugar to the left of him, imitations and fakers all around him; not once has he blundered! Allah is Allah, and by the same token, "Whisky is whisky, and nothing else is whisky."

We regard this as a great victory for the common people, and we trust they appreciate fully its momentous significance. Heretofore every old thing that could assume the most remote whisky-like disguise has labeled itself whisky, and posed in the open market as the real, genuine, simonpure article. Now nothing that cannot show a clean bill of health all along the way, from distillery to consumer's lip, will be admitted to the society of the elect in whiskydom. Concoctions based on deceptive ingredients may come into the open, but only when fully, frankly, and truthfully labeled. Those people who prefer their stimulants made from chemicals and the like may have them, but people who prefer something better may know they are getting it.

Has Her Own Opinion.

Philadelphia Public Ledger: Colorado has only one woman legislator, and nobody would have heard of her if she had not proclaimed an opinion of Carnegie quite at variance with his own.

Showing Off.

Charlestown News and Courier: An exhibition of the works of Missouri artists is to be held in New York. These Missourians insist upon being shown.

TWENTY-FIVE YEARS AGO

Taken From the Columns of The Herald of This Date, 1884.

***Joe Tall, who has been ill for nearly six weeks with inflammatory rheumatism, is still confined to his bed and is in very bad condition.

***Dr. Austin proposes to have the best hall in the city when the one on second avenue west is completed. The room is 45 by 85 feet, with a gallery across the rear end and a stage twenty feet deep. There will be ten private boxes.

***Charges and counter charges of corruption in connection with the granting of the franchise across the bay to the Transfer company are being made in affidavits by business men and others.

***E. V. Mundy has returned from a trip to Michigan.

***Dwight Woodbridge, Ed Chandler and probably Will Smith will leave next week for a trip to Florida.

***Policeman Thomas McLaughlin has left the force for a short time in order to superintend the construction of a dwelling he is going to build on First street and Eleventh avenue west.

***James Cole of Northern Pacific Junction and A. Cavanaugh of Carlton are in town today seeing the boys.

***Silberstein & Bondy propose to start work this spring on a fine brick block on the lot on Superior street, which they purchased last fall. The third story will be fitted up for a lodge room and hall for the Odd Fellows.

***Col. Whitcomb of Boston, the solicitor for the Duluth & Winnipeg road, is in the city on matters pertaining to that company.

***C. F. Johnson, the stationery dealer, is very favorably spoken of for alderman in the Third ward, in place of Alderman Hammond.

***E. J. Mack, the tailor, owing to difficulties with Beckman over the lease of his store, has stored away his stock of goods and made an engagement to work for McKenzie & McGregor.

***A German class, comprising some of the best people in Duluth, has been formed under the tutorship of Prof. Wigdahl.

***The latest engagement booked at the Grand opera house is the "Peck's Bad Boy" company, which will play on May 23 and 24.

***Dr. Bell, physician for the Iron Range company at Tower, has arrived here and says that when he left Vermilion Sam Wilson, who was badly cut in a fight there, was still alive, but in a critical condition.

MINNESOTA OPINIONS.

Detroit Record: Again a corps of competent engineers have reported that work on the Parama canal is progressing favorably and that the lock type is the most practical, etc. This ought to last us until after the first of the coming year.

International Falls Press: President-elect Taft will be sworn in next week, March 4. Mr. Bryan is supposed to have done his swearing on Nov. 4.

Mankato Free Press: If the pardon board listens to the state press, Cole Younger will not be granted the clemency that he has applied for.

Winona Independent: It is said that Mr. Taft is a good dancer, but it must not be presumed that he will dance to the congressional fiddle to any extent.

St. Cloud Times: President-elect Taft has purchased a horse and will follow the policy of his predecessors in the saddle. The animal weighs 1,250 pounds, and can easily carry a 300-pound rider, so Mr. Taft feels that there will be no "swayback" when he vaults into the saddle.

Madison Independent-Press: The Taft cabinet is, so far as the names have been made public, an exceptionally fine one and ought to be able to frame up a good administration.

Perham Enterprise: Attorney General Simpson has decided that the good roads amendment, was carried in 1906 as well as the wide open tax amendment. One of those measures was certainly defeated but Simpson refuses to be "shown" that they were.

Norman County Herald: On April 16 Governor Johnson will visit Spokane and deliver an address in that city. Members of the Minnesota club of which A. C. Clausen, formerly of Crookston, is president, will entertain the governor at a banquet that evening and it is expected that there will be 1,000 banqueters at the tables. Governor Johnson will meet many former Minnesota people while in Spokane and residents of the Inland Empire are preparing to give him "the time of his life" while a visitor there.

Sauk Rapids Sentinel-Free Press: Minnesota is proud of four of her congressmen: Lindbergh, Volstead, Steenerson and Davis. They are with the "insurgents" who are opposed to the continuance of the Cannon czardom. With the succession of Clarence B. Miller to J. Adam Bede a fifth member from this state will be added to the list. Nye and Stevens, too, are none to devoted to the Cannon regime. But Jim Tawney—well Jim is different.

With an Old Spring Chorus.

We thought Miss Spring was a-loafin' roun',
By the way the seed of Autumn was a-breakin' of the groun',
An' the mockin'bird looked restless on the ol' mulberry tree,
Like he wanted to be singin' of the chorus sweet for me:

"Yonder she comes
With a rose in her han',
There's another in the garden
For you, young man!"

We knew ol' Greybeard Winter wouldn't always have his way,
When the world was feelin' lonesome for the roses of the May.
That all the chilly season were a-dreamin' through the night
Of the sunshine that would wake 'em, an' would make 'em red an' white!

"Yonder she comes
With a rose in her han',
There's another in the garden
For you, young man!"

—Atlanta Constitution.

Is Irrepressible.

Minneapolis Journal: Science says that the world is destined to dry up. Mr. Pulitzer denies this.

"And Others."

I come of a family large—
Had lots of big sisters and brothers.
When asked of his tribe, in a casual way
My parents would name a full dozen, then say,
"And others."
And I was among the "and others."

A sweetheart I had in my youth,
Her euphonious name was May Suthers.
When boasting of beaux to her schoolmate she said,
"There's Willie and Harry and Walter and Ned—
And Others."
Of course I was one of "and others."

To college receptions I go
With other proud fathers and mothers.
Next morning the paper prints rank upon rank
Of patrons, including my wife, Mrs. Blank—
"And others."

I hoped to have won by the pen
A place with the title-page authors:
But skimming the contents in search of my name
I read at the foot of this ladder of fame,
"And others."
I am classed with the well-known "and others."

—Lippincott's.

Return to Homespun.

Philadelphia Inquirer: If it takes only $1.80 worth of wool to make a $50 suit of clothes, it might be a good idea to get out the old looms and return to homespun.

Reflections of a Bachelor.

New York Press: All a woman has to do to discover brains in a man is to be his mother.

The thing a man likes about washday dinners is that is the day he doesn't come home to his.

There's hardly anything seems so wonderful to a woman as how cunningly the baby could talk if it knew how.

A woman can thrill as deeply over her preparations for housekeeping as a man over getting ready to go fishing.

If a woman can't marry a man herself because she already has a husband, she'll marry him to somebody else, anyway.

MEANT TO BE FUNNY.

Houston Post: "The girl who knows she is pretty makes a fool of herself."

"And the girl who doesn't know she is pretty makes a fool of some man."

Harvard Lampoon: Mark—Faith, and I see ye're back from the front, Pat.

Past (just invalided out of the service)—Begorra I knew I was thin, but I didn't know I was so thin as all that.

Fliegende Blaetter: "Now, dear, take one of those powders that the doctor prescribed for your insomnia."

"Why are you so anxious?"

"So you won't hear me when I come in tonight."

Kansas City Journal: "I'll take it to the mayor. If he refuses me justice, I'll take it to the governor, and if he don't do anything, I'll take it to the president of the United States."

"What disgraceful thing did he do?"

"He's been fined $2 for not having his dog tagged."

Illustrated Bits: "I am so happy," she said. "Ever since my engagement to Charlie the whole world seems different. I do not seem to be in dull, prosaic England, but—"

"Lapland," suggested her little brother, who was doing his geography lesson.

Chicago Tribune: "Peter," said Mrs. Pneurich, "I want you to have that roof taken off our garage and one of a different kind put on."

"What for?" demanded Mr. Pneurich. "What's the matter with it?"

"I heard an architect say the other day that it's a hip roof. Everybody knows that hips are out of style now."

Chicago News: De Young—I hear you and your young wife are on the outs.

Oldgold—Yes.

De Young—Haven't you made any advances toward a reconciliation?

Oldgold—Oh, yes, I've made an advance of several thousand dollars."

Kansas City Times: "What's that 'mantle of Elijah' I frequently see reference to?"

"Don't know, but if it has lasted all these years it can't be a gas mantle."

Oh, Father, Take Me Home.

The way was dark and lone—
I could not see.
And, groping—was lured on
By phantasy.
Deluded by a strange and mystic spell,
I stumbled—till upon the rocks I fell.
The angry waves beat high, lashed into foam.
And, lost—I prayed,
"Oh, Father, take me home."

My lips were dumb and cold—
I could not speak.
But saw the past unfold.
And growing weak
Sought to regain the path to glorious light.
But tempests howled, and all was black as night.
Thru' hopeless choas I appeared to roam,
But breathed the prayer.
"Oh, Father, take me home."

I gained the higher ground—
The storm was past.
And light shone all around,
At last—at last.
My voice went up in thankfulness to heaven.
Towards which my soul by furies had been driven.
And now beneath the fair celestial dome,
I still shall pray,
"Oh, Father, take me home."
—VIOLA.

What T. R. Said.

Des Moines News: At the close of the first session of the Sixtieth congress, Speaker Cannon journeyed to the White House and addressed President Roosevelt in words substantially like these:

"Mr. President: Election day is drawing near. A new house of representatives is to be chosen by the people. You are influential with the people, and can help us in these elections. We would like you to indorse us and our friends."

To which President Roosevelt spoke substantially as follows:

"I am surprised, Mr. Speaker, that you did not think of this sooner. If you had I am sure you would not have taken pains to oppose each and all of the measures I have favored. You will pardon me, but I shall give no blanket indorsements to members of the house this trip."

And he didn't.

Which will help to explain why some things happened this winter.

He Just Makes-Believe.

I.

He sees the sun a-risin'—he has no time to grieve,
But—don't you think he's happy—he just makes-believe!

II.

He says that he is thankful for all he does receive;
Don't think he's had his dinner—he just makes-believe.

III.

For him obituaries by hundreds they may weave,
But don't you think he's left us—he just makes-believe!
—Atlanta Constitution.

Slightly Difficult.

Chicago Tribune: In these days it is not nearly so convenient for our great men to be born in log cabins as it was 100 years ago.

AMUSEMENTS.

LYCEUM— LAST TIME TONIGHT.
CHARLES FROHMAN Presents
FRANCIS WILSON
In His Greatest Laughing Success, CHARLES MARLOWE'S COMEDY,
When Nights Were Bold
Friday and Saturday, Matinee and Night, return engagement of the Comic Opera, "THE ALASKAN."

THE HEART OF DULUTH

Where Your Credit Is Good

F. S. KELLY FURNITURE CO.

226-228 WEST SUPERIOR ST.

Where Your Credit Is Good

THE HEART OF DULUTH

Kelly's Annual March Sale!

This March Sale marks the opening of our Spring Campaign. The new goods are arriving daily and hundreds of new desirable pieces are placed on sale at special prices. This sale introduces the season's latest designs in practical furniture and home furnishings and every article on sale possesses unqualified merit. You will find the Kelly prices at all times lower than elsewhere and a special sale means that your money will do double duty at this time. Every department will be represented in this great March Sale. If you do not need the goods now, it will pay you to anticipate your future wants, select what you need, pay a small deposit and the goods will be stored free until such time as you want them. You don't need cash. Our Easy Payment Plan is at your disposal. Come in; use it.

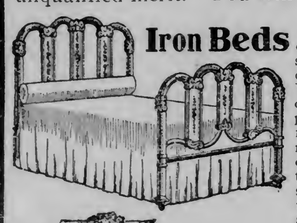

Iron Beds

Exactly like illustration, extra heavy, has three steel panels beautifully decorated. Bed is finished Vernis Martin, with the colored decorations on the panels. This is one of the newest patterns and it must be seen to be appreciated. We can furnish this in the three-quarter size; come in and see this great value. March sale price—only..... **$5.25**

Handsome Chiffonier

This handsome Chiffonier is made of imperial quartered oak, finished a rich golden color. It is extra large, having five roomy drawers, drawer pulls are made of cast brass, French bevel plate mirror on top in handsome carved frame. A beautiful piece of furniture—other stores ask $12 to $15 for a Chiffonier not any better. March sale price..... **$7.98**

Genuine Leather Davenport

Exactly like illustration, massive frame, made of genuine quarter sawed oak, finished either early English or golden, seat and back upholstered in genuine leather over oil tempered springs. Worth $38.00. March sale price..... **$27.00**

Library Table

Here is one of the greatest values every offered—Library Table with large drawer, shelf underneath for magazines, etc. Size of top 28x42 inches, finished either early English or imperial quarter sawed oak. Exactly like illustration. March sale price.. **$5.25**

Center Table

Heavy Center Table, top 24 inches square with moulded rim, large shelf underneath, handsome turned legs, made of imperial quarter sawed oak, fell finished. This table is a regular $2.00 value. March sale price..... **$1.25**

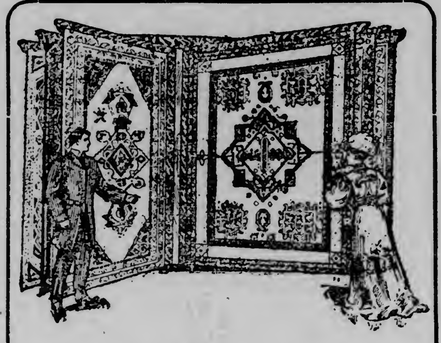

Carpets and Rugs

This March Sale presnts an opportunity for the purchase of your spring floor coverings. It will pay you to select what you need during this great sale and we will store your purchases free until such time as you need them.

45c Granite Ingrain Carpet—March sale price, per yard..... **23c**

$1.00 Tapestry Carpet, handsome patterns—March sale price, per yard..... **75c**

$1.50 Velvet Carpet, good quality, several different patterns to select from. March sale price, per yard..... **95c**

$1.75 heavy Axminster Carpet, Oriental and floral designs, some with borders. March sale price, per yard..... **$1.25**

All misfit rugs are included in this March sale at

25 Per Cent Discount

Dining Chair

Made of solid oak, finished a rich golden oak. A full box seat Dining Chair, seat upholstered in genuine leather. This is a strong, well made chair and it is worth $3.25, back panel is plain instead of fancy, as shown. March sale price, only..... **$1.89**

Parlor Rocker

This Rocker is similar to the illustration, it is made of hardwood, finished a rich golden color, has handsome turned spindles in back and arms, beautiful embossed cobbler seat—steel rods in arms, back is adorned with rich carvings. Regular value $3.50—March Sale price .. **$1.89**

Your Credit Is Good

Jardiniere Stand

Made of solid oak, exactly like illustration, finished weathered, stand is eighteen inches high, top is twelve inches in diameter. Note the heavy cross brace. Mission design. March sale price..... **39c**

Alwin Go-Carts

The 1909 line of ALLWIN Carts is the result of five years of hard work and experience, and for carts that combine comfort, convenience, appearance and stability with a reasonable price, we are firmly convinced the ALLWIN cannot be beaten. Prices: We have a cart at a price to suit every possible purchaser. The prices range from $6.50 up to $20.00. The low priced carts are the best that can be made for the money—the high priced carts are the best that money can buy. You may find some carts that are cheaper than the various styles of ALLWINS, but remember, please, that you always get just what you pay for. If you want cheaply constructed carts, you can get them; but if you want the best there is, get the ALLWIN. See our Special ALLWIN, complete with Hood, at only—

$6.50

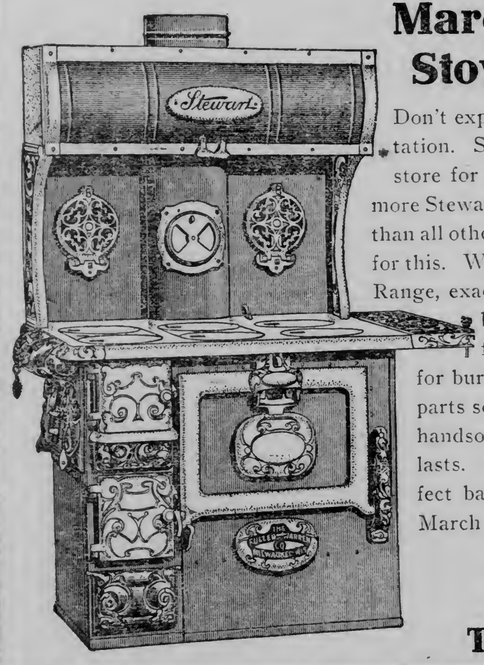

March Sale of Stewart Stoves and Ranges

Don't experiment with a range without a reputation. Stewart Ranges have been sold in this store for the last sixteen years and there are more Stewart Stoves in use in Duluth and vicinity than all other makes combined. There is a reason for this. We are offering a genuine Steel Stewart Range, exactly like illustration, body made of blue steel, requires no blacking, large fire box, heavy linings, Duplex grates for burning wood or coal, oven made in two parts so it won't warp, high warming closet, handsome nickel trimmings, the kind that lasts. This range is guaranteed to be a perfect baker and economical in use of fuel—March Sale Price

$25.00

Terms $1 Per Week

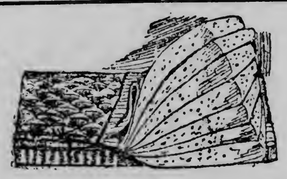

Fine Felt Mattress

This high grade Felt Mattress is made by the Stearns & Foster Co., which is sufficient guarantee as to its quality. They come in two parts covered with a fancy tick. Full weight and guaranteed. March sale price..... **$8.75**

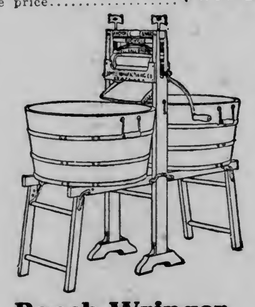

Bench Wringer

Bench Wringer exactly like illustration—frame is made of hardwood finished natural. Rubber rollers are guaranteed. All metal parts are of galvanized iron. When not in use can be folded into a very small space; March sale price..... **$3.75**

March Sale of Kitchen Cabinets

Tomorrow we place on sale an entire carload of Kitchen Cabinets. They are the famous Michigan Sanitary line and you'll find they have more special labor-saving features and construction is better than any other make. We want you to see this famous display and you'll agree that a Michigan Sanitary Cabinet will more than pay for itself in less than a year's time. We are placing on sale a Satin Walnut Cabinet with flour bin, double glass door cupboard and patent flour sifter on top, large roomy double door cupboard, two drawers and bread board in base (not like cut). Regular value $20. March Sale price

$14.75

Terms $1 Per Week

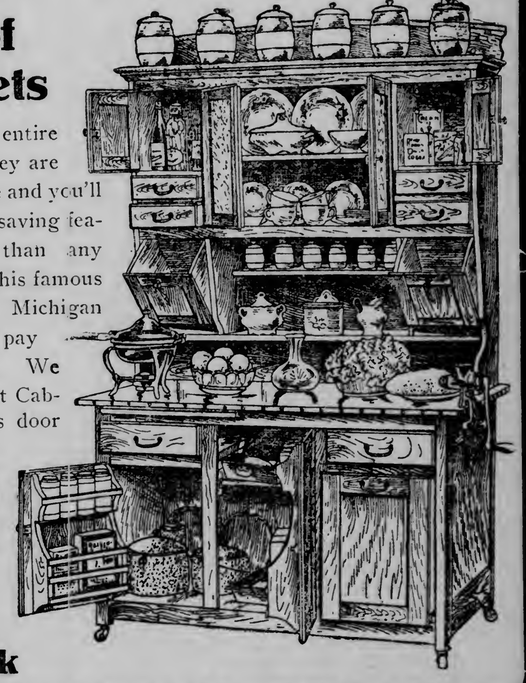

INSURGENTS ARE VICTORS

(Continued from page 1.)

refused to see the case in that light, especially Gardiner of Massachusetts and Murdock of Kansas, who declared that the rule would not bring about the desired result.

Mr. Murdock caused a storm of laughter when he referred to the nineteen insurgents who broke away from the rest as having had cold feet. One of the nineteen was Mr. Townsend of Michigan, who declared that such a remark came with poor grace from any member of the house. The vote on the resolution resulted, yeas, 168; nays, 162.

Mr. Clark of Missouri requested a recapitulation, which Speaker Cannon refused to entertain, saying it was a matter left to the discretion of the chair.

"Isn't it the usage?" Mr. Hepburn asked.

"It is not the usage," the speaker replied.

"I never in twenty-two years heard heard it denied," hotly asserted Mr. Hepburn, amid Democratic applause.

"There are," the speaker said with warmth, "many things that the gentleman from Iowa has not heard either affirmed or denied," he said, however, after reading some precedents, that in order not to have a shadow cast upon the use of his discretion, he would direct a recapitulation, which was done. Applause greeted the announcement that the recapitulation disclosed no change.

To Carry On Fight.

A meeting of the insurgents was held immediately after the house's adoption of the amendment, and they decided to carry on their fight for further reforms on the opening day of the new congress. When a member of the rules committee, as customary, offers a motion that the rules of the last congress be adopted, and moves the previous question, the insurgents propose to make this stand for the changes they desire. They expect the support of the Democrats, and express the belief that their combined forces will be sufficient to defeat the motion for the previous question. The insurgents claim their strength has been augmented, and that Representative Gillard is the only one of their number who has ever been lost by them.

After two hours of stormy debate yesterday, Appallachian and White White Mountain forest reserve bill, amended so as to apply its provision to all states, was passed by a narrow majority of ten. Measures of this character have been before the house in one shape or another for many years, and yesterday's action witnessed the partial consummation of a policy in connection with the consummation of the forest unceasingly pressed by its advocates. By the terms of the bill, the national forest reservation commission is created for the purpose of acquiring by purchase or condemnation the lands needed to promote or to protect the navigability of streams, on whose watershed they lie. The house bill is a substitute for that of the senate and the measure will now go to conference.

The final conference reports on the army, naval and fortifications appropriation bills were agreed to and the measures went to the president for his signature. In addition to this a vast amount of miscellaneous business was disposed of. A resolution designed as a concession to the so-called insurgents, amending the rules so as to provide one day each week for a call of committees, gave rise to immediate discussion and was adopted by a margin of six, the vote standing 168 to 162.

After a short discussion the house almost unanimously insisted on its disagreement with the senate on the amendment to the legislative, executive and judicial appropriation bill, raising the salary of the president, vice president, speaker and United States judges and the bill for the third time went back to conference.

Sundry Civil Bill.

The sundry civil appropriation bill was passed by the senate, with amendments carrying $40,000 for remodeling the White House office building to give additional room for the president and $25,000 for traveling expenses for the president.

Mr. Hale explained the latter provision by saying that should the president's salary be raised, this amount for traveling expenses will be promptly stricken from the bill in conference.

On motion of Mr. Foraker, an amendment appropriating $120,000 to pay the Roman Catholic church in Porto Rico for property in Porto Rico, was adopted.

Senator Hale opposed the adoption of an amendment offered by Mr. Frye, appropriating $200,000 for participation by the United States in the international exposition at Brussels, which was rejected on a point of order.

"I don't think we should embark on any more expositions this year," said Mr. Hale.

The same objection was made by Hale to an amendment by Depew, who wished to obtain $25,000 for participation by the United States in the three hundredth centenary of the discovery of the Hudson river, and the amendment was rejected. An amendment by Senator Carter for an appropriation for the United States to participate in the exposition in Austria-Hungary met a like fate.

The authorization of the issuance of $30,000,000 of Panama canal bonds in addition to former authorizations was stricken from the bill on protest of Senator Clay, who criticised the excessive cost of the canal. Senator Hale offered no objection to this course, saying:

"We went into this thing in a blind way and we have stumbled along in it ever since. The majority of the senate favored a sea-level canal, but we were drawn into an approval of the lock system. Only one thing is omnipresent in this matter, and that is the constant demand for money.

An amendment by Senator Carter was adopted placing the control of the United States military prison at Fort Leavenworth under the board of commissioners of United States soldiers' homes, with instructions to submit reports on the financial affairs of the prison annually to the secretary of war.

The bill, which was approved by the committee on appropriations, carried appropriations of about $139,000,000, and covers a wide variety of subjects.

FEED THE BLOOD.

Pale, weak and emaciated people invariably suffer from some derangement of the digestive organs. The blood supply of the body depends on the ability of the stomach to assimilate nourishment from the food.

Beecham's Pills are a great stomach medicine, and by strengthening the digestion, soon increase the supply of life-giving blood. They cleanse the system of impurities, purify the blood, and carry health and strength to all the organs. Beecham's Pills are a blood purifier and producer, and a true tonic for the weak and anemic.

How can any person risk taking some unknown cough remedy when Foley's Honey and Tar costs them no more? It is a safe remedy, contains no harmful drugs, and cures the most obstinate coughs and colds. Why experiment with your health? Insist upon having the genuine Foley's Honey and Tar. Sold by all druggists.

HARRY HOPE'S FUNERAL.

Three Duluth Men Were Among Honorary Pall Bearers.

Minneapolis, Minn., March 2.—(Special to The Herald.)—The funeral of Harry C. Hope, late superintendent of telegraph and signals for the Omaha road, was held from the family residence, 805 Lincoln avenue, St. Paul, at 2:30 yesterday afternoon, with interment at Oakland cemetery. The music at the residence was rendered by the Masonic male quartet and at the cemetery by Mrs. Crowell and Miss Williams.

The list of pall-bearers follows: Active—Dr. E. Freeman Walsh, Dr. Edward Snow Wood, Dr. Joseph W. Bettingen, James Ridler, James E. Orne and George W. Buck. Honorary—John Burke and Col. R. C. Clowry, New York; T. P. Cook, Charles E. Brown and E. W. Johnson, Chicago; Charles Seldon, Baltimore; W. E. Richardson, F. W. Hugo, J. B. Cotton and Mr. McGonagle, Duluth; Harry Whitney, Faribault; J. Swan, Fred E. Murphy and Harry A. Tuttle, Minneapolis; W. M. Stephenson, W. R. Chapman, Pierce Butler, Judge Thomas Wilson, J. T. Clarke, Dudley B. Finch, A. W. Trenholm, Frank R. Fechin, B. L. Goodkind, Dr. J. C. Christianson, George Freeman, Charles Nash, Dr. Charles Wheaton, A. W. Burch, John P. Galbraith, T. W. Teasdale, E. J. Little, O. C. Green, Richards Gordon, George M. Kenyon, Dr. J. A. Quinn, H. N. Pearce and L. A. Robinson, St. Paul.

Sues His Father-in-Law.

Sleepy Eye, Minn., March 2.—Roman Krueger, night policeman, whose marriage to Miss Grace Cunningham at St. Paul last fall was followed by his arrest and imprisonment at the instance of his bride's father, Willis Cunningham, on the charge of perjury in giving the young lady's age to the clerk of court of Ramsey county, has brought an action against the latter to recover $10,000 damages for alleged malicious prosecution and false imprisonment.

CHICAGO'S AUDITORIUM HOTEL TO BE REMODELED

Chicago, March 2.—The Auditorium hotel, one of the largest and best known hotels in the United States, is to be remodeled, rehabilitated and operated under a new management after Sept. 30 next, according to announcement by R. Floyd Clinch, president of the Chicago Auditorium association. Two or more stories will be added. The Auditorium annex will be known hereafter as the Congress hotel.

Ingredients of Ayer's Hair Vigor: Sulphur, Glycerin, Quinin, Sodium Chlorid, Capsicum, Sage, Alcohol, Water, Perfume.

Anything injurious here? Ask your doctor.
Anything of merit here? Ask your doctor.
Will it stop falling hair? Ask your doctor.
Will it destroy dandruff? Ask your doctor.

Does not Color the Hair

J. C. AYER COMPANY, Lowell, Mass.

Let 'em come while the
Karo
lasts. You can't set a limit to a griddle cake appetite when Karo is on the table.
The best syrup for every purpose.
In air-tight tins: 10c, 25c, 50c.
A book of recipes for cooking and candy-making sent free on request.
CORN PRODUCTS REFINING COMPANY
New York

WEST END

REVIVAL IS IN PROGRESS

Special Services Being Held in Two West End Churches.

A religious revival appears to be in progress in the West end and special services are being held in two churches there this week.

At the Grace M. E. church, Rev. E. W. J. Gratz of Two Harbors is conducting the services, assisting the pastor, Rev. M. O. Stockland. Miss M. Corps, the singing deaconess, is in charge of the music. The services begin at 7:45 o'clock every evening in the week, and there are also special services for children at 4 o'clock.

At the Central Baptist church there will also be services every evening this week, beginning at 7:45 o'clock. Rev. J. S. Kirtley of the First Baptist church is assisting the pastor.

The services at both these churches were well attended last evening and there appears to be a genuine revival in religious work in the West end.

LARGE CLASS IS INITIATED

Modern Samaritans Have Celebration in the West End.

A class of 150 new members were admitted to the ranks of the Modern Samaritans, with appropriate ceremonies, at joint initiation exercises held in Columbia hall, Twentieth avenue west and Superior street, last evening by the lodges in Duluth.

A special train brought a large number of the candidates down from Proctor, and Two Harbors sent a large delegation of new members into the order. The hall was crowded with the candidates and the members of the Beta council, in the West end, Alpha council, up town, and the West Duluth council.

The drill team of Alpha council was present and participated in the ceremonies.

The new members were welcomed into the order by no less than three of the imperial officers, who delivered short talks. Imperial Good Samaritan John Christie, Imperial Scribe W. A. Hicken and Imperial Counsel A. E. McManus spoke.

Mrs. A. Farrington was awarded the first prize for securing new members and Mrs. Joseph Harry, the second prize.

Dancing and refreshments followed on the program.

FAREWELL TO EDSTAM.

Friends Will Attend Reception for Pastor Who Is Leaving.

Members of the First Swedish Baptist church and other friends of Rev. A. Edstam and members of his family will gather in the church this evening to tender the well known clergyman a farewell reception. Mr. Edstam will leave the latter part of the week for Worthington, Minn., where he has accepted a pastorate.

An interesting program has been prepared for evening. There will be talks by several Baptist clergymen as well as other West end ministers and some musical numbers will be given.

Few Are Skating.

The skating rink at the foot of Twenty-first avenue west is not so well patronized as it used to be. The thaws have impaired the quality of the ice and the youth of the West end seem to have tired of the sport to some extent.

Excursions in the woods, on snowshoes, or skis, are the diversions which are interesting the boys at this present time.

West End Shortrails.

Fred Owens of St. Paul is registered at the Esmond Hotel.

The Bema club will hold its regular weekly meeting this evening in Dr. Oredson's office.

The Epworth League of the First Norwegian-Danish M. E. church will hold a social in the church parlors tomorrow evening.

The young people of St. Paul's Norwegian Lutheran Synod church will meet Wednesday evening in the church parlors.

The Ladies' Aid society of Zion Norwegian Lutheran church will meet tomorrow afternoon with Miss Inga Brende of West Fifth street.

Andrew Otterson has returned from St. Paul, where he participated in the state bowling tournament.

Rev. H. K. Madsen has returned from Wright, Minn. He conducted services there Sunday.

Miss Amanda Ellison has returned from Chicago, where she has been visiting relatives.

Mrs. Hugo Modin is confined to her home on West Superior street, with an attack of the grip.

Members of the Young Men's Sodality of St. Clement's Catholic church are hard at work rehearsing the play to be given in the parish hall on the evening of March 17.

The Sodality basket ball players defeated the high school Junior team, by a score of 29 to 18. When time was called, the score was a tie. Five minutes were added and the Sodality boys won out. The game was played at St. Clement's parish hall.

Invitations have been issued for the fourteenth annual reception of the Epworth League of the First Norwegian-Danish M. E. church. It will be held in the church, March 11.

The funeral of Mrs. Flora Trombley, who died very suddenly Sunday, will be held tomorrow morning at St. Jean Baptiste church. Interment will take place at Calvary cemetery.

Mrs. C. F. Haven, mother of Mayor Haven, is quite seriously ill at her home in the West end. She has been in poor health for some time past.

I Cured My Rupture

I Will Show You How To Cure Yours FREE!

I was practically helpless and bedridden for many years from a double rupture. I wore innumerable different kinds of trusses and appliances. Some of them were tortures, some positively dangerous, and none would hold the rupture in its proper place. The doctors told me I could not expect to have it entirely healed unless I would consent to a surgical operation. I fooled them all, however, and cured myself completely and permanently by a simple method which I discovered. Anyone can use it, and I will gladly send the cure free by mail to anyone who writes for it. Fill out the coupon below and mail it to me today. I will send the cure by return mail, postpaid.

Free Rupture-Cure Coupon

CAPT. W. A. COLLINGS,
Box 650, Watertown, N. Y.

Dear Sir: I wish you would send me your New Discovery for the Cure of Rupture.

Name .....

Address .....

.....

AN INCOME TAX LAW.

Would It Remove the Opportunity for Tax Dodging?

To the Editor of The Herald:

While the writer is not an expert on taxation. I have for nearly forty years, last past, had considerable opportunity to observe and become familiar with matters of taxation, including the duties of the assessor, county officials and the state board of equalization, and it seems to me not only permissible, but even a sign of good citizenship to express one's opinions pending the present agitation of the income tax law. I am free to admit that I have no experience in the workings of an income tax, and am equally confident to assert that the advocates of such a law have not presented any proof of the success of operation of an income tax law under our form of government.

Our present mode of assessing taxes on valuation basis, evidently as a theory is certainly fair and logical, and were it not for prevailing civic laxity, the lack of governmental authority, to curb individual selfishness (not to say dishonesty) our taxation system would be grand.

Now the question is, will an income tax system obviate either the opportunity or the disposition to shirk taxation? If it is conceded that our present system becomes inefficient by reason of the evasions of the laws, in listing property, much of which is visible and tangible, how much more will individual slifishness exert itself in tax dodging under a system when, in the majority of instances, the interested party would be the sole judge. The citations of the workings of income taxes in other countries, under autocratic forms of governments, are not applicable in our case, because in one instance every other consideration is subordinate to the law. With us the law is expected to yield as far as possible to our personal interests.

We believe in tax reform, but doubt the utility of the income tax. I believe our tax laws are good if carried out. We have now a tax commissioner with ample powers to see that the law is enforced. The trouble is not so much with the theory as with the disregard for it in practice. When the law says shall, do not misinterpret it by saying it may be done, and when it says full cash value it should not be construed to mean 40 or 50 per cent thereof. And all would be better for it. DANIEL ANDERSON.

Cambridge, Minn., Feb. 27.

SIMON DUPOIS DEAD.

Old Resident of Stillwater Taken by Heart Failure.

Stillwater, Minn., March 2.—(Special to The Herald.)—Simon Dupois, aged 67, for twenty-nine years a resident of this city died very suddenly yesterday afternoon of heart failure. He was taken suddenly ill with what was first pronounced indigestion, death following a few hours later.

Recently Dupois purchased part of the Staples Oak Glen farm and had taken up his residence there. The body was taken to the home of the daughter, Mrs. John Roy, 214 East Stillwater avenue, where the funeral ceremonies will be held probably tomorrow.

Surviving are the widow and the children, Joseph, of this city; Nelson, Lenora, Idaho; Edward, Altkin; Ell, Grand Rapids; Mrs. William Stevens, Seattle; Mrs. Thomas Godfrey, St. Paul; Mrs. John Roy, Stillwater, and Miss Ella, who is a stenographer in the office of the warden of the state prison.

WOULD SEEK THE LATINS

Landis, in House, Speaks for Better Southern Relations.

Says Americans Must Awaken to the Greater Trade Activity.

Washington, March 2.—A strong plea for better trade relations with Latin-America, and for the building up of a merchant marine, was made in the house of representatives today by Mr. Landis of Indiana. He declared it would seem that there would have been a kinship in mutual hope and ambition which, he said, from the very start, would have cemented social and business bonds with those countries that would forever have forestalled any or all European nations from gaining a primary in the commercial affairs and general interests of the people to the south of the United States. "But it has not worked out in this way," he said. "He would not say that it was the fault of the Latin-American countries. On the contrary, it was a matter of record that on several occasions in years long past the strongest of those nations made overtures to the United States, which, if accepted," he said, "would have worked wonders through the years that followed. But there seemed to be an assumed loftiness on our part," he said, "a superlativeness that chilled and drove away those who should have been our most intimate neighbors and our most confidential friends. Blaine," he said, "saw the mistake and took the first step to rectify it. Harrison, Cleveland and McKinley followed 'in a way, but not with any great enthusiasm.' But," he said, "it remained for President Roosevelt and Secretary Root to approach and surround and invest and inspire the situation so as to lift the Pan-American idea high up; so high up that the whole world is today eagerly watching whatever move we make to regain lost ground, and to effect an entrance into territory which we have not only neglected, but toward which we seem to have displayed a studied indifference."

Must Wake Up.

Mr. Landis spoke of the approaching completion of the Panama canal and said that "unless we wake up it will be proportionately detrimental to us." The only hope of United States winning by the canal, he said, "rests in our taking steps, immediate steps, to share in the coming progress and prosperity of Latin-America—to get into that broad and inviting market with energy and courage." In his judgment the time had come for the people of the nited States to make a specialty of Latin-America. "We want to make up our minds to get better acquainted," he said. "There is every evidence that such a determination on our part would be heartily reciprocated by the people of those twenty republics." These twenty republics, he declared, are now carrying on one-third of the foreign trade of the Western hemisphere. The whole situation, he maintained, with reference to Latin-America, had changed during the past decade, he said, "and that citizen of the United States who does not appreciate it is deaf, dumb and blind."

In speaking of the infrequency with which the American flag is seen on the high seas, Mr. Landis declared that it was due to prejudice alone that subsidies had not been granted for the building up of the merchant marine. The American flag, he said, today is almost a stranger to every ship except the man-of-war, but he said, "we are going to put it back on the sea. The manufacturers are going to help us put it back on the sea. The merchants are going to help us put it back on the sea. The people of the East, West, North and South, who have been misled, and who have more at stake than any other class of our people, they will learn the facts, prejudice will be dethroned, and they will help us put the American flag back upon the sea."

Too Busy at Home.

The plain truth is, he said, that the people of the United States had been so busy with land-carrying among themselves that they have given little attention to sea-carrying between and among other nations.

Landis presented numerous statistics on the subject, and said that the American tonnage today was 200,000 less than it was a hundred years ago. "A respectable place to sleep," he said, "good food and government aid are the three things absolutely essential to put the American flag on the sea, and the sooner we recognize it the sooner we will have the American flag on the sea."

CURED ITCHING PAINFUL HUMOR

Which had Spread Over Face, Body and Arms—Swellings were as Large as a Dollar—When they Broke, Sores would Not Heal—Suffered 3 Years.

MADE SOUND AND WELL BY 3 SETS OF CUTICURA

"My trouble began about three years ago with little black swellings scattered over my face and neck. They would disappear but they would leave little black scars that would itch at times so I couldn't keep from scratching them. Larger swellings would appear in the same place and they were so painful I could hardly bear it and my clothes would stick to the sores. The first doctor I went to said the disease was scrofula, but the trouble only got worse and spread. By this time it was all over my arms and the upper part of my body in big swellings as large as a dollar. It was so painful that I could not bear to lie on my back at night. The second doctor pronounced my disease inflammation of the lymphatic glands. He stopped the swellings, but when they would break the places would not heal. He tried everything that he could but to no effect. He said I might be cured but it would take a long time. I bought a set of the Cuticura Remedies and used them according to directions and in less than a week some of the places were nearly well. I continued with the Cuticura Remedies until I had used three sets, and now I am sound and well. The disease lasted three years from the time it commenced until I was cured. Before Christmas something broke out on my seven year old brother's hands in the form of large sores. I tried everything I could think of but to no effect until I happened to think of Cuticura and one application cured him. Also, not long ago, my sister got a bad burn on her ankle. I have been using Cuticura on that and it gave her scarcely any trouble. O. L. Wilson, Puryear, Tenn., Feb. 3, 1908."

Warm baths with Cuticura Soap, gentle anointings with Cuticura Ointment and mild doses of Cuticura Pills, afford immediate relief and point to a speedy cure of torturing, disfiguring humors of the skin, scalp and blood of infants, children and adults, when all else fails.

Cuticura Soap (25c.) to Cleanse the Skin. Cuticura Ointment (50c.) to Heal the Skin and Cuticura Resolvent (50c.), (or in the form of Chocolate Coated Pills, 25c. per vial of 60) to Purify the Blood. Sold throughout the world. Potter Drug & Chem. Corp., Sole Props., Boston, Mass.

Mailed Free, Cuticura Book on Skin Diseases.

Gold Dust

the all 'round cleanser

Do you waste your time and strength cleaning your home with a half dozen different compounds?

Running for this one and trying to remember where you left the other one is a needless waste of energy.

Gold Dust is made to remove all kinds of dirt, and to be harmless to everything else.

Do not use soap, naphtha, borax, soda, ammonia or kerosene with Gold Dust. The Gold Dust Twins need no outside help.

REPEAL OF THE CORRUPT PRACTICES ACT FAVORED BY SENATE IN COMMITTEE

(Continued from page 1.)

amount to throwing down the bars altogether.

As the law stands, it prohibits campaign expenditures except for certain purposes, and it prohibits expenses beyond certain amounts, which are regulated according to the vote in the district in which the money is spent. The law is more honored in the breach than in the observance, so far as the limitation of expenditures goes, and nearly every candidate for public office in this state commits perjury, in effect, when he returns his statement of expenditures. A few candidates—a very few indeed—have boldly exceeded the legal limit in campaign expense, and have made returns accordingly. Most candidates, however, spent what they have to, and in making out their election expense statements trim them down to accord with the law. These statements are supposed to be sworn to, but many county auditors have come to the relief of the candidates by accepting statements lacking the oath required by law.

The limit set upon expenses is notoriously too low. No candidate can get into a real fight for an office worth having, without exceeding that limit. The penalty for spending too much os a heavy fine and perhaps loss of the coveted office—yet nobody has ever been punished for a violation of a law that has been violated, in all probability, about as frequently as any law in the statute books.

Senator Hall, in defending his bill, said he was at church the other evening when a collection was taken up for sending missionaries to save the souls of the heathens. In view of the fact that nearly all candidates for office in this state are compelled by the necessities of politics and the primary election law to make false affidavits at regular intervals, he thought there was need of sending missionaries to the rescue of political candidates, unless the corrupt practices law is repealed and the necessity for perjury and hypocrisy removed.

The action of the senate yesterday puts the bill upon the calendar, and if it is passed by the senate it must still go through the house. This leaves plenty of chance for amendment or, failing that, for the defeat of the measure.

• • •

The action of the house elections committee yesterday practically removes all chance of a repeal of the primary election law, if there ever was such a chance. There still remains, however, an excellent chance that the law will be amended, though it is unlikely that the amendment will be radical in its nature.

The committee put out only two bills, and only one of these affects the primary election. This is the Saugstad bill, providing for a June primary election instead of a September primary election. This bill was sent out without recommendation. The only bill to receive the approval of the committee was the White bill allowing commercial travelers to vote the state ticket wherever they may happen to be on election day, providing they are properly credentialed. At present everybody must vote in his own home precinct, and many travelers are compelled to lose their votes. Such people will be allowed, if the White bill becomes a law, to vote in the community they are located in on election day. They will not be allowed to vote the county ballot, because they would naturally have no personal interest in local elections. As the office of member of congress is on the county ballot, they will be unable to vote their choice for congress. They will, however, have a chance to vote for presidential electors and for all candidates for state office.

The committee recommended for indefinite postponement the Peterson bill repealing the primary election law, the Saugstad bill extending the primary election to state officers, and the Wohlhuter bill extending it to the nomination of United States senators.

This leaves before the committee only two primary election measures. One is the bill providing that unless a party casts at its primary election at least 30 per cent of its party vote for governor at the last general election, it cannot place its candidates upon the ticket. This is intended to force party members to vote at their own primaries, instead of mixing in with the primaries of the other party. The other bill is the Canfield senate bill, substituting for the direct nomination system a convention system, with delegates elected at a primary election under Australian ballot rules.

The Canfield bill is not before the house, but it is being seriously considered by the Republican party leaders in both houses, and while it is improbable, it is not at all impossible that it will go through the legislature on a partisan vote. However, the Republicans are by no means a unit upon it, and it may easily fail. It would have the practical effect, of course, of repealing the primary election system, as there would be little real difference between this and the old-time convention system.

• • •

It is useless to deny that while the primary election law will not be repealed, there is a strong sentiment for its repeal in the legislature. Only the fear of popular rebuke, and the fear that Governor Johnson will veto the repeal bill, prevents the legislature from putting the primary election out of business.

Nor is this sentiment confined to politicians. Ole Peterson of New Ulm, the author of the repeal bill, is anything but the typical politician. He is a hard-headed, clear-minded and conservative farmer, with not a whit more love for bossism and political corruption than the purest reformer in the state. Yet he honestly believes that the primary election system is wrong, and that it has worked to the detriment of the upblic service in this state.

• • •

There is in prospect a rejuvenation of the anti-cigarette fight. Early in the session an anti-cigarette bill was introduced, but it was withdrawn by its author. Representative Brady of St. Paul introduced another one, and it has been peacefully resting in committee ever since.

During the last two or three days Representative Zeich and others have been circulating a petition calling for the return of the anti-cigarette bill to the house, and it is said that the intention is, if possible, to get a majority of the house members committed by their signatures.

• • •

Speaker Rockne yesterday afternoon appointed the following committee to redraft the several pending automobile bills: Representatives Zeich, Kneeland, Horton, Handland and Bates.

• • •

In accordance with the Haugland resolution inviting James J. Hill of the Great Northern to address the house, Speaker Rockne yesterday afternoon appointed the following committee to extend the invitation: Representatives Haugland, Stone and Brady.

• • •

The senate, in committee of the whole, yesterday afternoon advanced to the calendar the Dunn bill proposing a constitutional amendment exempting from taxation in the discretion of the legislature lands used for forestry purposes.

• • •

Suitable cabooses on all freight trains are required by the Thorpe bill which the senate approved yesterday afternoon in committee of the whole. Cabooses must be twenty-four feet long exclusive of platforms and must be provided with a door at each end and with suitable water closets, cupolas, platforms, guard rails, grab irons and steps for the safety of persons using them. Also, the cabooses must be furnished with at least two four-wheeled trucks.

• • •

The house bill providing for county bounties on gophers, ground hogs, woodchucks, rattlesnakes, crows, blackbirds and other pests was advanced to the calendar by the senate yesterday in committee of the whole.

• • •

The re-enactment of the commodity freight rate bill of two years ago, with the elimination of the penalty clause on which the law came to grief in the federal courts, is provided in the Cashman bill, which the senate in committee of the whole recommended for passage yesterday.

• • •

The senate in committee of the whole approved the Rowe house bill adding to the law against injury to property provisions including depredations upon gardens and orchards, which unquestionably covers the case of the small boy's burglary of his neighbor's melon patch.

• • •

The house bill by the St. Louis county delegation, allowing the county commissioners of that county $250 a year expense money in looking over roads, etc., was advanced to the calendar in the senate, and will pass. The same action was taken with the bill by Representative Chester A. Congdon of Duluth, allowing the Young Women's Christian association to incorporate.

• • •

The senate came near taking action on the Northern Minnesota normal school qestion yesterday afternoon, when the Gunn bill locating the school at Cass Lake was reached. Senator Gunn wanted the bill recommended to pass, but several senators wanted delay, and their motion to report progress on the bill was adopted, 23 to 20. The A. L. Hanson bill locating the school at Bemidji, which was next on general orders, was progressed without opposition.

• • •

The senate in committee of the whole approved the Bendixen house bill providing that the state canvassing board shall meet on the third Tuesday in November, instead of the third Tuesday in December, as the law now requires. As Senator Clague said, in moving the bill, the present date was fixed many years ago, when railroads were few and communication slow and difficult, and when it was practically impossible to gather the returns from the various counties sooner. Now it will be easy enough to canvass the returns in the same month in which the election is held, and there is no need of waiting more than a month to get the official returns and settle election bets.

• • •

The last bill approved by the senate yesterday afternoon in committee of the whole was the bill by the senate judiciary committee, substituted for the two bills by Senator Pugh for the relief of the Rat Portage Lumber company and the LeSure Lumber company. The bill creates a sort of court of equity, composed of the attorney general and two justices of the supreme court, to be selected by the governor. This court is empowered to compromise claims of the state. Such a court will undoubtedly prove of use in many other cases than those for which it is proposed to create it.

• • •

The house put in a busy afternoon in committee of the whole yesterday, but did not succeed in getting far, most of the time being taken up with a discussion, including a speech by Hall, on the bill providing for a June primary election instead of a September primary election. This bill was sent out without recommendation. The only bill to receive the approval of the committee was the White bill allowing commercial travelers to vote the state ticket wherever they may happen to be on election day, providing they are properly credentialed. At present everybody must vote in his own home precinct, and many travelers are compelled to lose their votes. Such people will be allowed, if the White bill becomes a law, to vote in the community they are located in on election day. They will not be allowed to vote the county ballot, because they would naturally have no personal interest in local elections. As the office of member of congress is on the county ballot, they will be unable to vote their choice for congress. They will, however, have a chance to vote for presidential electors and for all candidates for state office.

The committee recommended for indefinite postponement the Peterson bill repealing the primary election law, the Saugstad bill extending the primary election to state officers, and the Wohlhuter bill extending it to the nomination of United States senators.

This leaves before the committee only two primary election measures. One is the bill providing that unless a party casts at its primary election at least 30 per cent of its party vote for governor at the last general election, it cannot place its candidates upon the ticket. This is intended to force party members to vote at their own primaries, instead of mixing in with the primaries of the other party. The other bill is the Canfield senate bill, substituting for the direct nomination system a convention system, with delegates elected at a primary election under Australian ballot rules.

The Canfield bill is not before the house, but it is being seriously considered by the Republican party leaders in both houses, and while it is improbable, it is not at all impossible that it will go through the legislature on a partisan vote. However, the Republicans are by no means a unit upon it, and it may easily fail. It would have the practical effect, of course, of repealing the primary election system, as there would be little real difference between this and the old-time convention system.

• • •

It is useless to deny that while the primary election law will not be repealed, there is a strong sentiment for its repeal in the legislature. Only the fear of popular rebuke, and the fear that Governor Johnson will veto the repeal bill, prevents the legislature from putting the primary election out of business.

Nor is this sentiment confined to politicians. Ole Peterson of New Ulm, the author of the repeal bill, is anything but the typical politician. He is a hard-headed, clear-minded and conservative farmer, with not a whit more love for bossism and political corruption than the purest reformer in the state. Yet he honestly believes that the primary election system is wrong, and that it has worked to the detriment of the upblic service in this state.

• • •

There is in prospect a rejuvenation of the anti-cigarette fight. Early in the session an anti-cigarette bill was introduced, but it was withdrawn by its author. Representative Brady of St. Paul introduced another one, and it has been peacefully resting in committee ever since.

During the last two or three days Representative Zeich and others have been circulating a petition calling for the return of the anti-cigarette bill to the house, and it is said that the intention is, if possible, to get a majority of the house members committed by their signatures.

• • •

Speaker Rockne yesterday afternoon appointed the following committee to redraft the several pending automobile bills: Representatives Zeich, Kneeland, Horton, Handland and Bates.

• • •

In accordance with the Haugland resolution inviting James J. Hill of the Great Northern to address the house, Speaker Rockne yesterday afternoon appointed the following committee to extend the invitation: Representatives Haugland, Stone and Brady.

• • •

The senate, in committee of the whole, yesterday afternoon advanced to the calendar the Dunn bill proposing a constitutional amendment exempting from taxation in the discretion of the legislature lands used for forestry purposes.

• • •

Suitable cabooses on all freight trains are required by the Thorpe bill which the senate approved yesterday afternoon in committee of the whole. Cabooses must be twenty-four feet long exclusive of platforms and must be provided with a door at each end and with suitable water closets, cupolas, platforms, guard rails, grab irons and steps for the safety of persons using them. Also, the cabooses must be furnished with at least two four-wheeled trucks.

• • •

The house bill providing for county bounties on gophers, ground hogs, woodchucks, rattlesnakes, crows, blackbirds and other pests was advanced to the calendar by the senate yesterday in committee of the whole.

• • •

The re-enactment of the commodity freight rate bill of two years ago, with the elimination of the penalty clause on which the law came to grief in the federal courts, is provided in the Cashman bill, which the senate in committee of the whole recommended for passage yesterday.

• • •

The senate in committee of the whole approved the Rowe house bill adding to the law against injury to property provisions including depredations upon gardens and orchards, which unquestionably covers the case of the small boy's burglary of his neighbor's melon patch.

• • •

The house bill by the St. Louis county delegation, allowing the county commissioners of that county $250 a year expense money in looking over roads, etc., was advanced to the calendar in the senate, and will pass. The same action was taken with the bill by Representative Chester A. Congdon of Duluth, allowing the Young Women's Christian association to incorporate.

• • •

The senate came near taking action on the Northern Minnesota normal school qestion yesterday afternoon, when the Gunn bill locating the school at Cass Lake was reached. Senator Gunn wanted the bill recommended to pass, but several senators wanted delay, and their motion to report progress on the bill was adopted, 23 to 20. The A. L. Hanson bill locating the school at Bemidji, which was next on general orders, was progressed without opposition.

• • •

The senate in committee of the whole approved the Bendixen house bill providing that the state canvassing board shall meet on the third Tuesday in November, instead of the third Tuesday in December, as the law now requires. As Senator Clague said, in moving the bill, the present date was fixed many years ago, when railroads were few and communication slow and difficult, and when it was practically impossible to gather the returns from the various counties sooner. Now it will be easy enough to canvass the returns in the same month in which the election is held, and there is no need of waiting more than a month to get the official returns and settle election bets.

• • •

The last bill approved by the senate yesterday afternoon in committee of the whole was the bill by the senate judiciary committee, substituted for the two bills by Senator Pugh for the relief of the Rat Portage Lumber company and the LeSure Lumber company. The bill creates a sort of court of equity, composed of the attorney general and two justices of the supreme court, to be selected by the governor. This court is empowered to compromise claims of the state. Such a court will undoubtedly prove of use in many other cases than those for which it is proposed to create it.

• • •

The house put in a busy afternoon in committee of the whole yesterday, but did not succeed in getting far, most of the time being taken up with a discussion, including a speech by Hall, on the bill providing for a June primary election instead of a September primary election. This bill was sent out without recommendation. The only bill to receive the approval of the committee was the White bill allowing commercial travelers to vote the state ticket wherever they may happen to be on election day, providing they are properly credentialed. At present everybody must vote in his own home precinct, and many travelers are compelled to lose their votes. Such people will be allowed, if the White bill becomes a law, to vote in the community they are located in on election day. They will not be allowed to vote the county ballot, because they would naturally have no personal interest in local elections. As the office of member of congress is on the county ballot, they will be unable to vote their choice for congress. They will, however, have a chance to vote for presidential electors and for all candidates for state office.

The committee recommended for indefinite postponement the Peterson bill repealing the primary election law, the Saugstad bill extending the primary election to state officers, and the Wohlhuter bill extending it to the nomination of United States senators.

This leaves before the committee only two primary election measures. One is the bill providing that unless a party casts at its primary election at least 30 per cent of its party vote for governor at the last general election, it cannot place its candidates upon the ticket. This is intended to force party members to vote at their own primaries, instead of mixing in with the primaries of the other party. The other bill is the Canfield senate bill, substituting for the direct nomination system a convention system, with delegates elected at a primary election under Australian ballot rules.

The Canfield bill is not before the house, but it is being seriously considered by the Republican party leaders in both houses, and while it is improbable, it is not at all impossible that it will go through the legislature on a partisan vote. However, the Republicans are by no means a unit upon it, and it may easily fail. It would have the practical effect, of course, of repealing the primary election system,

Freimuth's

Silk Headquarters Head of Lakes.
Lake Avenue, Michigan and Superior Streets, Duluth, Minn.

ON THE BARGAIN SQUARE

Another Lot of 12½c a Yard Dress Ginghams Special Tomorrow 8½c

These we speak of are a very fine quality Dress Gingham. Had a preceding lot last week, but they all went before this succeeding shipment arrived.

The wanted checks, stripes and solid colors—suits for children's dresses and house wrappers—8½c a yard instead of 12½c a yard.

25c a Yard Suitings 15c

15 pieces of new Suitings in pretty plaid checks and stripes, mostly gray tones.

Excellent for children's school dresses and separate skirts, 15c a yard instead of 25c.

New Dress Goods at, yd., 39c

Tomorrow in the Dress Goods section we feature a special lot of new Spring Dress Goods in shadow stripes, Panamas and plain serges in the staple shades of blue, brown and black; also the popular shepherd checks in blue, green, red and black and white. Special tomorrow per yard 39c.

New Lingerie and Tailored Waists at $1.98

The Lingerie Waists are made of fine sheer lawns and batistes, very tastily trimmed in dainty lace and embroidery. The Tailored Waists are made of Union linen and fancy striped madras, with stiff cuffs and collars.

There's No Coal

Like PITTSTON Anthracite. Everyone will tell you that that has tested its virtues for either range, furnace or stove. Your coal supply is liable to get short at this time of the year. How about sending us your order—or a sample order for some of our well screened, high-grade PITTSTON coal? Once tried you will never use any other.

PITTSBURGH COAL COMPANY.,

306 West Superior Street. Telephone 2100.

SAVE TIME!

Telephone your want ads. to The Herald. The rates are the same, and we will mail you a bill after its insertion.
BOTH 'PHONES, 324.

by the new law between points within the boundaries of South Dakota.

PILES CURED IN 6 TO 14 DAYS.
PAZO OINTMENT is guaranteed to cure any case of Itching, Blind, Bleeding or Protruding Piles in 6 to 14 days or money refunded. 50c.

BARRON YOUTH KILLED.

Barron, Wis., March 2.—Lee West, 19, the son of John West, city treasurer, was killed at Turtle Lake by a freight train. The supposition is that he fell from the train. The crew reached here.

DEATH STOPS BAPTISM.

Sheboygan, Wis., March 2.—Just as Rev. Father Hill, priest at the Holy Name Catholic church here, concluded the baptismal services for the infant child of Mr. and Mrs. Anton Kraus, the godmother, Mrs Casper Schiedle, who was holding the infant, discovered that the babe had died in her arms during the ceremony.

Good Cough Medicine for Children.

The season for coughs and colds is now at hand and too much care cannot be used to protect the children. A child is much more likely to contract diphtheria or scarlet fever when he has a cold. The quicker you cure his cold the less the risk. Chamberlain's Cough Remedy is the sole reliance of many mothers, and few of those who have tried it are willing to use any other. Mrs. F. F. Starcher of Ripley, W. Va., says: "I have never used anything other than Chamberlain's Cough Remedy for my children, and it has always given good satisfaction." This remedy contains no opium or other narcotic and may be given as confidently to a child as to an adult. For sale by all druggists.

Fortune in Collection.

Menominee, Mich., March 2.—At the dedication of the Methodist Episcopal church here, Bishop McIntyre of St. Paul officiating, $7,000 was placed on the collection plate.

Favor Women Voting.

Pierre, S. D., March 2.—The senate has passed the house resolution granting a popular vote on a constitutional amendment to providet equal suffrage at the next general election.

SPECIAL ATTENTION!
Beginning March 2,
TEMPLE ROLLER RINK
Miss Gladys Lamb of Chicago

Three exhibitions in Fancy and Trick Skating, Tuesday Night, Wednesday Matinee, Wednesday Night. Don't fail to see her. Regular admission.

INJUNCTION STOPS ENFORCING LOW RATE.

Sioux Falls, S. D., March 2.—Judge Carland, in the United States court, has filed an order granting a temporary injunction in the case involving the 2-cent passenger fare rate law recently enacted by the state legislature. The injunction restrains the state board of railroad commissioners, and states attorneys of the various counties through which the lines of railroads run, from attempting to compel the railroad companies to comply with the law in contoversy. All passengern, also, are enjoined from instituting any action against the railroad companies for violating the law, and from demanding that they be carried at the rate fixed by the new law pending the decision of the case in an open field.

Of course, the action of the railroad men does not bind the committee or the legislature, but the bill will hardly be pushed further under the circumstances.

• • •

The house had another dose of Armour Packing disputes yesterday afternoon, when the house chamber was filled to suffocation by representatives of Minneapolis and St. Paul, arguing for and against the New Brighton site. The hearing was before the committee on public health and pure food, which is expected to take early action on the bill.

• • •

The so-called "people's lobby" has made its first report, copies of which were distributed yesterday. The lobby contents itself largely with the publication of roll calls showing how the members voted on various measures, including the proposed rules requiring committees to report bills back within a limited time, the county option bill, and the bill providing that copies of journals and printed bills be furnished every newspaper in the state. The report expresses fear that the Canfield bill to emasculate the primary election law will pass, and criticises the expenditure of public money for legislative employees.

STILLMAN H. BINGHAM.

RETAIL STORES

We Manufacture a **CASH REGISTER** Every 2½ Minutes

We give a liberal allowance for Exchange Registers.
Call and see our 1909 Models.

The National Cash Register Co.
425 West Superior Street.
'Phones: Zenith—817. Bell—2585. E. W. Russell, Sales Agent.

English China
at about
Half Price

Bagley & Co. will have a sale, commencing Tuesday, March 2, when they will sell Colport and other English China at about half price. Also

Silver Plated
Knives, Forks
and Spoons

Of well known makes and of the highest quality, which are marked F. D. Day & Co., at about half price. This sale will not be advertised extensively. The values offered will do the advertising.

Bagley & Co.
Successors to F. D. Day & Co.
Jewelers and Silversmiths.
315 W. Superior St.
ESTABLISHED 1885.

ALDERMEN ENJOINED FROM REVOKING LICENSE

Court Order Dramatically Sprung by Attorney for Saloon Men.

Fear to Take City Attorney's Advice to Disregard Order.

A restraining order from Judge Dibell, dramatically sprung upon the aldermen at the last minute, prevented the council last night from taking a vote on the proposed revocation of Carpenter Bros', saloon license.

Preceding the flashing of the order, Attorney McMahon, acting for the saloon men engaged in a series of arguments with different aldermen, and became mixed up in a battle of words with Alderman McKnight, in a vain attempt to convince the city fathers that they should take no action in the matter until a higher court had passed upon the decision of the municipal court, sustaining the city liquor ordinance.

The point was made by Alderman McKnight and Assistant City Attorney Kenney, that it might be five or six months before the supreme court passed upon the case, provided the district court sustained the decision of the lower court, and that whether the ordinance was invalid or not, had nothing whatever to do with the matter in hand.

The proposed revocation of the license is upon the evidence submitted in municipal court, where six young men swore that intoxicants had been sold to minors by Patrick Carpenter, until at least one of the minors became so drunk he could not walk home without assistance. This argument was made by Alderman McKnight and Moore, who contended that even if the ordinance is declared invalid the saloon license should be revoked, provided evidence submitted in municipal court was sustained.

Springs Injunction

Carpenter Bros., at the council meeting last week, were summoned to appear last night before the aldermen and show cause why their license should not be revoked. They failed to appear last night, and left the whole matter in the hands of Attorney McMahon. The latter arose to his feet six or eight different times and repeated his arguments over and over again, but could not convince his auditors that the court decision had anything to do with the question before the council, and, as a last resort, was compelled to spring the restraining order, to prevent the motion to revoke the license from going to vote.

City Attorney Wilson advised the aldermen that they could go ahead, regardless of the restraining order, with perfect safety to themselves, but the city fathers couldn't see it that way, and, upon motion of Alderman Shartel, laid the matter over for one week, with the understanding that if the case does not come up in district court next Saturday, the hearing on the license revocation will be postponed another week.

A big crowd of men had gathered to hear the proceedings. Every inch of standing room was occupied, and the audience patiently waited until all the routine business of the council had been transacted. The Carpenter Bros.' matter was the last thing to come up. After all the other business had been disposed of, President Getchell announced that, in compliance with a resolution adopted last week, the Carpenters would be given an opportunity to show cause why their license should not be revoked. The Carpenters did not appear, but Mr. McMahon stepped to the front. He reviewed the case, told how an adverse decision had been rendered in municipal court, sentencing Patrick Carpenter to thirty days in jail, besides fining him, and said that an appeal had been taken to district court.

He said it was only fair that the council should defer action until a decision had been rendered by the higher court, and hinted that it might be necessary to await the result of an appeal to the supreme court. He explained that the appeal was based on a question of law, whether the liquor ordinance was valid or invalid. If held valid by the upper court, the Carpenter conviction stands, he said, but if found invalid, the conviction will not stand, and Patrick Carpenter will not have to serve either a jail sentence or pay a fine. Mr. McMahon contended that should the Carpenter license be revoked and the ordinance should later be found invalid, the revocation of the license would then be a great injustice to the Carpenters. For this reason he asked a postponement of action until the decision was rendered.

"The council is not in the least concerned in the decision of the higher court," said Alderman McKnight, springing to his feet. "The question of a revocation of the Carpenter license is a matter that lies entirely within our discretion. If the facts are there, showing a man to be unfit to follow the saloon business in Duluth, it is our duty to put him out of that business, whether the court finds the ordinance valid or invalid.

"Even though the ordinance be found invalid, we still have full power to revoke the license, if facts in the case seem to warrant such action. So far as the municipal court and city council are concerned, absolutely no denial has been entered by the Carpenters or their representatives of the stories told by six reputable witnesses in municipal court, to the effect that Patrick Carpenter sold liquor to minors. If we postpone action on this matter, awaiting a court decision, we may have to wait until next December. But I can see no reason why we should postpone action, when the court decision will have absolutely nothing to do with the question, in view of the fact that it concerns only a point of law, and does not concern the undisputed evidence submitted in municipal court."

Mr. McMahon answered Alderman McKnight by asking him if it would be right to hang a man before a decision was handed down by a higher court when an appeal had been taken, and Alderman McKnight said there was no parallel between the two cases.

A Hot Tilt.

"Now you are pettifogging," said the alderman.

"I am not pettifogging, and you wouldn't dare say that if you were in court," Attorney McMahon raged, his eyes blazing.

"I dare speak the truth in court or any other place," retorted Mr. McKnight, in some heat. "You had better confine your remarks to the subject in hand.

"I am amenable to the rules laid down by the president of the council, and do not have to answer to you," was McMahon's comeback.

"You'll behave yourself while here, if I have anything to say about it," Mr. McKnight said.

"Mr. President," returned Mr. McMahon, turning to Mr. Getchell, "I propose to keep within the rules of this council, but I'll not let the alderman get away with anything on me. I am not pettifogging, but am stating a proposition of law. While the case of the Carpenter Bros., is before the higher courts the council should not act. If you revoke this license tonight, and the district or supreme court should declare the ordinance under which they have been prosecuted, they would have no redress whatever."

Here Alderman Moore took the floor. "This matter was brought to our attention by Mayor Haven," he said. "He asked us a week ago to make an investigation of the charges brought against Carpenter Bros., and recommended that, if the evidence submitted in municipal court when the case came to trial was sustained, the license be revoked. He said that if insufficient contradictory evidence was introduced, we should go ahead and revoke the license, and I cannot see that we have any course open to us but to go ahead as recommended, and vote for revocation, unless contradictory evidence, such as would overbalance that offered in court is offered us."

Alderman Bloedel thought it would hardly be right to decide the matter last night. He favored postponing action until the higher court had rendered its decision. He was willing to vote for revocation if the decision of the municipal court is sustained, but wanted to await the decision of the upper court before going on record in the matter.

Alderman McKnight said a final decision might be five or six months in coming. Assistant City Attorney Kenney, in response to a request, said there was a possibility that they would be unable to get a decision on the validity of the ordinance before November or December. Attorney McMahon said he expected the matter would be taken up in district court next Saturday. The Carpenter license expires in July, he said, and even if the council postponed action until after that time, the city would not be harmed, for the license already has been paid for.

Alderman Moore here argued that the Carpenters had violated a provision of their license, and that the aldermen, in this particular case, were not interested as to whether the ordinance is valid or not. The point of law involved in the appeal, he said, had nothing to do whatever with any action that might be taken by the council, and said that if no other evidence than that offered in the trial of the case in municipal court is found, the council should follow out the mayor's suggestion and revoke the license.

Mr. McMahon jumped to his feet again, and questioned the right of the council to ask a man to show cause why his license should not be revoked until a final court decision has been rendered. Alderman McKnight referred the question to City Attorney Wilson, and the latter said the council had a perfect right to summon a man to appear and show cause, and to revoke his license, whether there had been a court decision or not.

Feeling Savage.

"I am beginning to feel savage," Alderman McKnight exclaimed with much emphasis, getting to his feet again. "I can see they are trying to work a fake on us. One can easily tell when some one is trying to make a fool of one, and it is easy to see that Mr. McMahon is trying to make fools of the aldermen. Mr. Carpenter came to me a week ago with tears in his eyes and asked for the privilege of appearing before the council so he could tell his side of the story.

"At his request, as well as following out the provisions of the law, we set a date for hearing his side of the story and notified him to that effect. Does he appear? No. He sends up an attorney to give us a cock and bull story. If he is an innocent man, as he claims, why doesn't he come out here and give us his side, rather than depend upon a technicality. He is playing ducks and drakes with us.

"We have absolute jurisdiction in this matter, regardless of what decision the courts may render. We can pass upon the license regardless of what the courts do. The court decision, either one way or the other, does not change our position in the matter one particle. The facts are there, and it is up to us to act upon them. Technicalities do not interest us, and it is only upon a technicality that an appeal was taken from the decision of the lower court. It is facts we are interested in, and no one appears to have anything to dispute the facts in our possession, which were brought out in the trial of the case in municipal court.

"It is not merely the case of the Carpenters, but it is vital to the policy of the council that we should act. Last year, in order to do away with a lot of arguing in the council meetings, we decided to narrow the possibilities down by referring such matters to the license committee for investigation and report. This is the first time since taking such action that the committee and the mayor have requested us to take action. Are we to pay no attention whatever to this request? If we grant a postponement, the matter may hang fire for months and months. The same postponement gag can be worked in future cases, for all it takes to appeal a case is a small fee. We should make our stand tonight, and not delay. If we delay, it simply means that the council has no power at all in a question of this kind."

City Attorney Wilson backed up the aldermen in their contention that the validity of the liquor ordinance had nothing to do with the question in hand. He said whether the municipal court conviction stood or not had nothing to do with the case, but that the aldermen should use their own judgment and, with the evidence they were able to obtain, decide for themselves whether or not the Carpenter license should be revoked.

After a few more talks along the same line, Alderman McKnight offered a motion for a revocation of the license, and seemed in a fair way to get a vote, when Attorney McMahon, savagely chewing at the end of an unlighted cigar, sprang to his feet, dramatically extracted a bundle of papers from his pocket, and triumphantly informed the aldermen that they were powerless to vote on the proposition, because he had an order restraining them from doing so. Copies of the order were served upon the mayor, city clerk and all the aldermen. Attorney Wilson advised the council to go ahead regardless of the order, but Alderman Shartel moved for a postponement of the hearing one week, with the understanding that a further postponement would be granted if a court decision is not rendered next week. The motion was seconded and carried.

The Court's Order.

The court restraining order reads as follows:

STATE OF MINNESOTA, COUNTY OF St. Louis.
District Court Eleventh Judicial District.
Patrick F. Carpenter, Plaintiff.
vs.
Roland D. Haven, Mayor of the City of Duluth; H. W. Cheadle, City Clerk of the City of Duluth; B. F. Getchell, President of the City Council; Watson S. Moore, A. G. McKnight, George J. Bloedel, Thomas J. Story, Frank Jordan, Charles J. Hector, Joseph Shartel, Thomas F. Trevillion, John A. McDonnell, John Hogan, Charles Hoar, Peter Olson, Lucien H. Merritt, John J. Moe, B. F. Getchell, and J. E. Foublsher, Members of the City Council of the City of Duluth, St. Louis County, Minnesota, Defendants.

Upon reading the verified complaint of the Plaintiff herein and upon reading the affidavit of Patrick F. Carpenter herein, and being fully advised of the facts stated in said complaint and in said affidavit.

It is ordered, That Roland D. Haven, mayor of the city of Duluth, and H. W. Cheadle, city clerk of said city, be and they are hereby restrained from signing a resolution or ordinace revoking the license of the plaintiff herein mentioned in the complaint and affidavit, and that B. F. Getchell, president of the common council of the city of Duluth, be and he is hereby restrained from putting or allowing to be put or voted upon by the common council of the city of Duluth any motion or ordinance revoking the license of the plaintiff herein; and that Watson S. Moore, A. G. McKnight, George J. Bloedel, Thomas J. Storey, Frank Jordan, Charles P. Hector, Joseph Shartel, Thomas F. Trevillion, John A. McDonnell, John Hogan, Charles Hoar, Peter Olson, Lucien H. Merritt, John J. Moe, B. F. Getchell, and J. E. Foublister, members of the common council of the city of Duluth, be and they are hereby restrained from voting upon any resolution or ordinance revoking the license of the plaintiff herein until a hearing shall be had for a permanent injunction against the defendants herein; and that said defendants and each and all of them show cause before this court on Saturday, the sixth day of March, 1909, at the opening of court on that date, or so soon thereafter as counsel can be heard why they shoudd not be permanently enjoined and restrained from doing the acts and things hereinbefore set forth.

Dated March 1, 1909.

HOMER B. DIBELL, Judge.

* * *

Herbert Warren, manager of the Duluth Street Railway company, asked for instructions as to the disposition of wires on East Superior street. The company has been ordered to place the overhead wires underground, but there is an ordinance saying that wires shall not be laid underground lengthwise of the street, and there is no other place to put them.

* * *

At the beginning of the meeting City Clerk Cheadle announced that all of the newly elected aldermen had qualified, and they took the seats in the council that they are to occupy for the next two years.

* * *

An invitation from the Question club, inviting the entire aldermanic body to attend its next meeting Sunday afternoon, in the municipal court, when the question of government by commission will be discussed, was received and accepted.

* * *

The city engineer submitted plans for a $650 toller room to be built at the north approach to the aerial ferry bridge.

GINGLES GIRL CASE SHIFTS

Theater of Action Has Suddenly Changed to Canadian Town.

Chicago, March 2.—The theater of action in the Ella Gingles mystery has suddenly changed from the Frances Willard hospital to Bellville, Can., and to the Wellington hotel in Chicago, where the girl was found gagged, bound and wounded.

In Bellville, the former home of the Gingles girl, both the police and Attorney P. H. O'Donnell, counsel for Miss Gingles, are making persistent inquiries. The police expect to prove that the girl committed thefts and forgery before she came to Chicago; O'Donnell hopes to show that Miss Gingles' Canadian record is spotless.

Watch Hotel Employes.

At the Wellington hotel two secret service men employed by Captain of Detectives O'Brien are living as guests and narrowly watching the movements of a woman employe of the hotel who, according to the plice, is suspected of having been the accomplice of Ella Gingles in the episode that has mystified all of the many investigators who have been engaged in the attempt to solve the case.

An independent inquiry at Belleville showed that so far as the police there have been able to learn, Miss Gingles was not guilty of any offense while she lived in that town. Moreover, it was stated by her former employers at Belleville that they had given her the letters of recommendation that have been pronounced by Postoffice Inspector Stuart as forgeries.

Worked as a Servant.

Capt. O'Brien's information is to the effect that Miss Gingles worked as a servant in the home of a wealthy woman in Belleville, and that when she left her employment she took with her some valuable old lace and other property. A photograph of the girl was found, dressed in all the finery of her mistress.

Mr. O'Donnell left the city for Canada with the avowed purpose of proving that a certain necklace, with a drop amethyst, which the police say Miss Gingles stole and which was found among her possessions, was really given to her by friends in Belleville, and that another necklace, made in Chicago, was substituted for the original one, in order to make out a case against her.

Stiff Neck.

Stiff neck is caused by rheumatism of the muscles of the neck. It is usually confined to one side or to the back of the neck and one side. While it is often quite painful, quick relief may be had by applying Chamberlains' Liniment. Not one case of rheumatism in ten requires internal treatment. When there is no fever and no swelling as in muscular and chronic rheumatism, Chamberlain's Liniment will accomplish more than any internal treatment. For sale by all druggists.

DYING WORDS FOR HAINS.

Principal Witness for Two Brothers Dies at Long Island Home.

New York, March 2.—James J. Tierney, the principal witness for the defense in the trial of Thornton Hains, died after five days' illness of pneumonia at his home in Bayside, L. I., Sunday. He passed his last conscious hours upon his deathbed protesting that he had told the truth at the trial when he swore that Thornton Hains did not draw his pistol until after his brother had ceased firing at the slain Annis.

Foley's Honey and Tar cures coughs quickly, strengthens the lungs and expels colds. Get the genuine in a yellow package. Sold by all druggists.

Leave for Washington.

Mr. and Mrs. Thomas F. Cole left yesterday afternoon for Washington to attend the inauguration of William H. Taft. Mr. Cole will represent the commonwealth of Minnesota at the making of a new president. A number of Duluth people will be present at the inauguration.

If You Have Rheumatism,
Sciatica, Lumbago, Neuralgia,
Gout, Constipation, Liver
Complaint or Kidney Disease
Hill's Rheumatic Pills
Will Surely Cure You

To prove that this remedy will affect a prompt and complete cure, we are going to send to all sufferers from the above complaints a trial box of these famous pills absolutely free.

In mild cases, this trial box may alone be sufficient to effect a cure. In any event it will help you so much that you will want to continue the treatment.

You will feel better after the first dose. In a day or two the pain you have been suffering will cease to be acute, and will become dull and dead. The tense muscles will relax; the joints work smoothly. The inflammation will leave the affected parts and you will know you are recovering your health, strength and natural vigor.

Then, when you realize the true value of Hill's Rheumatic Pills, you will continue taking them until a complete cure has been effected. It may take one box, it may take two or three, but the alleviation of pain and the restoration of health and strength is certain.

Hill's Rheumatic Pills are made the same in 1908 as they were in 1835. The original prescription was perfect. Eighteen thousand men and women have written us how Hill's Rheumatic Pills quickly cured them of Rheumatism, Sciatica, Lumbago, Gout, Neuralgia, Liver and Kidney Disease, Blood Poisoning and Constipation.

They will cure you if you will give them an honest trial. Write today for the free trial box of pills.

Belden & Copp Co., Dept. 108, Minneapolis, Minn.

Hill's Rheumatic Pills Are Sold by
LYCEUM PHARMACY and LENOX DRUG STORE

GAS ON THE STOMACH

The Experience of a Minneapolis Woman in Finding a Remedy for Indigestion.

The symptoms of stomach trouble vary. Some victims have a ravenous appetite, some loathe the sight of food. Often there is a burning sensation in the stomach and a feeling as of weight on the chest. Sometimes the gas presses on the heart and leads the sufferer to think he has heart disease. Sick headache is a frequent and distressing symptom. The tonic treatment for stomach trouble is a comparatively new idea but it is sound in principle and shows satisfactory results in cases where other treatment had failed.

Mrs. J. S. Wilder, a saleslady, of No. 338 Ninth street, S. E., Minneapolis, Minn., found no relief from stomach trouble until she tried Dr. Williams' Pink Pills. Speaking of her case, Mrs. Wilder says:

"About four years ago I was suffering with stomach trouble, which was brought on by irregular and hurried eating. I was confined to my bed for three days at a time with headaches due to biliousness. My stomach felt as though there was a lump in it and the gas on my stomach gave me awful distress. I had severe pains in my back, my complexion was sallow and I was nervous and irritable. It made me short of breath to go up stairs. In the morning there would be a brown coating on my tongue.

"The doctor gave me only temporary relief and after I had been sick for a year I tried Dr. Williams' Pink Pills upon the advice of a friend. The pills worked wonders for me. They helped me after a fair trial and then made a rapid cure. I can eat a hearty meal now without distress and can work every day. I always praise Dr. Williams' Pink Pills and shall never be without them."

Sufferers from dyspepsia in any form, who have found their condition unrelieved or actually growing worse while using ordinary remedies, would do well to try Dr. Williams' Pink Pills. They are sold by all druggists or direct by mail, postpaid, on receipt of price, 50c. per box; six boxes, $2.50. A diet book will be sent free, on application to the Dr. Williams Medicine Company, Schenectady, N. Y.

GOOD TIDINGS BROUGHT BACK

Pelletier and Party Are Reported Safe at Fort Churchill.

Winnipeg, Man., March 2.—"Excepting Sergeant Donaldson, who was drowned at Marble island last fall on the way to Fullerton, Inspector Pelletier and his party are quite safe, having arrived at Fort Churchill on Jan. 11, the day I left."

This is the statement from Constable Brown, R. N. W. M. P., who came in from Churchill under orders to completely dispel the rumor regarding the disaster to Inspector Pelletier and his party in the Far North. Sergeant Donaldson, who lost his life, was a native of Ontario, and was highly regarded as a member of the constabulary. Constable Brown could give no details of his death.

Referring to his own trip from Churchill south, Constable Brown said that he left the far northern post, Jan. 11, and experienced the hardest kind of travel as far as Split lake. The snow was very deep and the dogs had great difficulty making the journey. Constable Brown was accompanied by Sergeant Nichols of Churchill, and Gen. Ellison, who was with Abbott in Labrador as far as Split lake. They had to break the trail all the way, making the trip in 47 days. At Split lake, Constable Brown was joined by Constable Wood of Norway House, who came with him as far as Dimli. Brown says that Inspector Pelletier will come out before long. Speaking of the season in the North, Constable Brown said the snow had been very deep, but that the weather was not at all disagreeable. He is under orders and will soon leave for Regina.

IS THE LAST ALIEN WHO WILL BE ALLOWED TO ENLIST

New York, March 2.—Joseph H. Joseph, a former Roumanian soldier, who was sworn in at a recruiting office here yesterday as a member of the United States army, is the last alien who will be allowed to enlist, according to the local authorities. Joseph does not intend to remain an alien long. A few minutes after the enlistment formalities had been completed, he appeared at the federal naturalization bureau and took out his first papers.

CASTORIA

The Kind You Have Always Bought, and which has been in use for over 30 years, has borne the signature of Chas. H. Fletcher and has been made under his personal supervision since its infancy. Allow no one to deceive you in this. All Counterfeits, Imitations and "Just-as-good" are but Experiments that trifle with and endanger the health of Infants and Children—Experience against Experiment.

What is CASTORIA

Castoria is a harmless substitute for Castor Oil, Paregoric, Drops and Soothing Syrups. It is Pleasant. It contains neither Opium, Morphine nor other Narcotic substance. Its age is its guarantee. It destroys Worms and allays Feverishness. It cures Diarrhœa and Wind Colic. It relieves Teething Troubles, cures Constipation and Flatulency. It assimilates the Food, regulates the Stomach and Bowels, giving healthy and natural sleep. The Children's Panacea—The Mother's Friend.

GENUINE CASTORIA ALWAYS
Bears the Signature of
Chas. H. Fletcher.
The Kind You Have Always Bought
In Use For Over 30 Years.
THE CENTAUR COMPANY, 77 MURRAY STREET, NEW YORK CITY.

AMERICAN EXCHANGE BANK
OF DULUTH, MINN.
CAPITAL AND SURPLUS, $1,350,000
CHECKING ACCOUNTS INVITED.
Savings and Time Deposits Draw 3% Interest.

When You Want
What You Want
When You Want It
Send Your Printing Orders to
F. H. LOUNSBERRY & CO., PRINTERS.
Both 'Phones. Providence Bldg. 4th Ave. W. & Superior St.

"A HANDFUL OF DIRT MAY BE A HOUSEFUL OF SHAME." KEEP YOUR HOUSE CLEAN WITH
SAPOLIO

"Leads Them All"
Hamm's
St. Paul
Hamm's Beer leads them all. In every way—in PURITY, AGE and FLAVOR. If you drink Hamm's once, you will never be satisfied with any other beer.
THEO. HAMM BREWING CO.
ST. PAUL
A L
J. W. ANDERSON, Mgr. Duluth Branch.
Telephones: Zenith, 1800; Duluth, 1800-L.

Back From Southern Trip.

W. A. Eaton and Mrs. Eaton returned Monday from a trip through the West and South. Salt Lake City, New Orleans the City of Mexico and cities of Arizona were visited upon the trip. Mr. Eaton visited the Red Warrior mine in the Utah district, and the Cactus in the Miami district of Arizona.

Mr. Eaton reported that work upon the Red Warrior was progressing very satisfactorily. He stated that the shaft of the Cactus mine was down about 200 feet, and that favorable progress was being made in the development of the property.

Mr. and Mrs. Eaton witnessed the festivities of the Madri Gras in New Orleans.

SPORTING NEWS OF THE DAY

FITWELLS DROP TWO OUT OF THREE

Big Duluths Now But One Game Behind the Leaders.

The Big Duluths won two bowling games out of three rolled on the Central alleys with the Fitwells last night. The result of this game puts the Big Duluths one game behind the Fitwells, who are now leading the league.

Carl Berini got the high score by rolling 211 and H. Campbell got the high average with 188.

The scores follow:

Big Duluths.			
Fairbairn (7)	190	164	175
Harrison	150	179	194
Dunny	150	150	150
Campbell	195	187	182
Stiegler	186	151	194
Handicap	7	7	7
Totals	878	838	902
Fitwells.			
Berini (1)	173	213	154
Burke (9)	134	177	149
Wegman (15)	149	184	136
Schultz (4)	168	161	195
Olsen	185	153	194
Handicap	29	29	29
Totals	838	917	857

ATHLETES ELECT THEIR OFFICERS

Ernest Merritt Heads the High School Athletic Association.

At the meeting of the high school athletic association held at the school yesterday afternoon, officers for the coming year were elected. Not one word was said about baseball, and it seemed to be taken for granted that the national game will be dropped altogether and track athletics gone into with greater vim and enthusiasm than ever before.

Ernest Merritt was elected president; William Stevens, vice president; James Kelly, secretary; Laurin Boyle, treasurer; Asher Taylor and Ray Kent, sergeants-at-arms, and Arthur Helmer, mascot.

The meeting was a very short one. It is probable that another special meeting will be called soon by the president so as to get the boys lined up for the spring events. At the next meeting, plans for the local track meet will be talked over, and preparations made for the selecting of the team that is to represent Duluth in Minneapolis.

BEN TREMBLE IS KNOCKED OUT

George Gunther Turns the Trick in the Fourth Round.

Bemidji, Minn., March 2.—The "Melbourne Kangaroo," who is really George Gunther, a colored pugilist from Duluth, put Ben Tremble away in good shape at the end of the fourth round of their bout here last night. The bout was to have gone fifteen rounds, but at the end of the mourth Gunther got in a wicked left to the jaw and Tremble sought sweet sleep on the mat. It took four doctors more than fifteen minutes to bring him around.

It was Gunther's first appearance in the ring in this part of the country, and the roller rink, where the match was pulled off, was crowded with fans anxious to get line on the colored man.

After the fight the general opinion was that Gunther was about as shifty a fighting machine as has been seen in this neck of the woods in many a day.

NORTHERNS WILL MEET BRYANTS

First of Three Hockey Contests at Central Rink.

Tonight at the Central ice rink on West Third street, the Northern Juniors and the Bryants will play the first of a series of three games for the championship of the amateur hockey league.

These two teams have played good hockey all season and have each won an equal number of games. According to the rules of the league, in case of a tie at the end of the season, a series of three games shall be played between the teams.

There is much rivalry between the two teams. The last time they met, the Northerns put it over the Bryants by a small score, and the West end team is determined to even things up in the contest to be played tonight.

The dates for the other two games have not as yet been decided upon, but it is likely that they will be played off as soon as possible, as the ice season is nearing an end.

THE BOWLING CONGRESS.

Scores This Far Have Been Very Fair for New Alleys.

Pittsburg, Pa., March 2.—A number of excellent scores were made last night at the first real session of the bowling at the ninth annual tournament of the American Bowling congress that convened here Saturday night. Notwithstanding a drizzling rain, and with but one city outside of Western Pennsylvania represented by teams, a fair-sized, enthusiastic audience was present.

As all the alleys are new, none of the bowlers has become used to them as yet, and this fact is advanced by many as a reason for the lack of high scores thus far, but they add that the scores made indicate that when the participants become acquainted with the alleys, many records will be in danger.

The bowlers from Toledo, Ohio, outclassed those from Wesetrn Pennsylvania at the session last night, when five-men teams rolled.

At the afternoon session few high scores were made, and all the participants were from Western Pennsylvania.

THE FAMOUS "FIRESIDE FOUR," OR "CATLIN'S CENSORS" CAUGHT IN ONE OF THEIR RARE PERIODS OF ACTIVITY

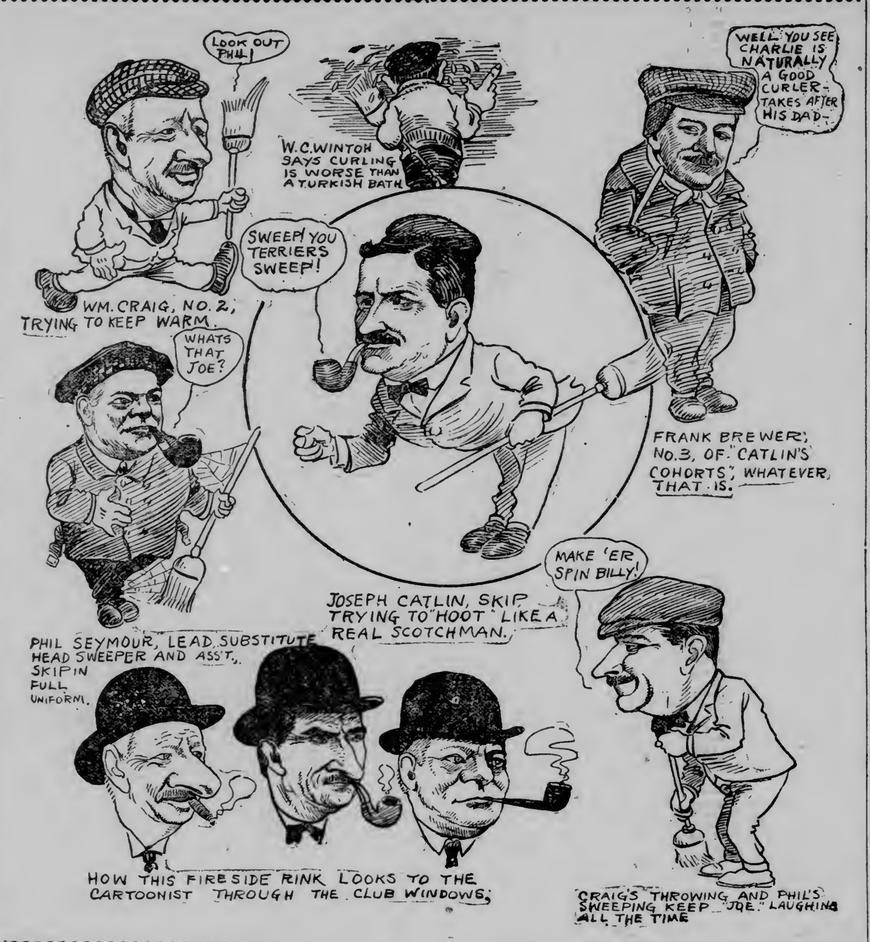
LOOK OUT PHIL!
W.C.WINTON SAYS CURLING IS WORSE THAN A TURKISH BATH
WELL, YOU SEE CHARLIE IS NATURALLY A GOOD CURLER- TAKES AFTER HIS DAD-
SWEEP! YOU TERRIERS SWEEP!
WM. CRAIG, NO. 2, TRYING TO KEEP WARM.
WHATS THAT JOE?
FRANK BREWER, NO.3, OF "CATLIN'S COHORTS," WHATEVER, THAT IS.
MAKE 'ER SPIN BILLY!
JOSEPH CATLIN, SKIP TRYING TO "HOOT" LIKE A REAL SCOTCHMAN.
PHIL SEYMOUR, LEAD SUBSTITUTE HEAD SWEEPER AND ASS'T. SKIP IN FULL UNIFORM.
HOW THIS FIRESIDE RINK LOOKS TO THE CARTOONIST THROUGH THE CLUB WINDOWS.
CRAIG'S THROWING AND PHIL'S SWEEPING KEEP "JOE" LAUGHING ALL THE TIME

JEFF DENIES THE OMAHA STORY

He Gives Out One Almost As Good as That, However.

Chicago, March 2.—"I will fight Jack Johnson for the heavyweight championship of the world if I am able to get into condition to do myself justice," said James J. Jeffries, who was in Chicago on his way to New York yesterday.

"The story from Omaha that I said I would fight Johnson as soon as I finished my vaudeville engagement is not true," continued Jeffries. "I have never said definitely I would fight Johnson and I am not ready to do so now. My future depends upon my ability to get into condition, and I am not certain yet that I will be able to do myself justice if I return to the ring. I must have more time to analyze my condition before I will make any definite plans."

The giant pugilist appeared to be in excellent condition, but somewhat heavy. Jeffries was accompanied by Mrs. Jeffries and Sam Berger, his sparring partner.

Baldwin Wins Exhibition.

New York, March 2.—Matty Baldwin of Boston outfought Eddie Wallace of Brooklyn in eight rounds of the ten-round bout, held at the Marathon Athletic club in Brooklyn last night. In the last two rounds Wallace turned the tables on his opponent and had things all his own way. At the end of the bout Baldwin appeared "all in," and it was the general opinion of those at the ringside that had Wallace started sooner, he would probably have won.

Honor Lucky Baldwin.

Los Angeles, Cal., March 2.—Out of respect to the memory of E. J. (Lucky) Baldwin, the Los Angeles Racing Association will close its tracks at Santa Anita park the day of the funeral. This statement was made by Dr. Gardner, manager of the track, yesterday afternoon.

"We would have closed yesterday," said Dr. Gardner, "but Mr. Baldwin passed away at such an hour as to make it impossible for us to stop racing yesterday."

Another Racing Bill.

Little Rock, Ark., March 2.—Representative Whitting and Buolck of Garland county, in which is located Hot Springs, have introduced a bill in the house to allow horse racing in that city for a period of forty days in the year. The bill provides that racing shall be conducted under a commission appointed by the governor, the secretary of state and the attorney general, of citizens of Garland county, and to allow betting on the races, except where it is shown that fraud is perpetrated.

The bill provides for racing four days in the week, as against three days under the old order.

"Kid" Farmer vs. Donahue.

New Orleans, La., March 2.—"Kid" Farmer of Peoria, Ill., and "Young" Donahue of Boston, will meet in a ten-round bout at the Parkview Athletic club tonight.

Dorando to Meet Hayes.

New York, March 2.—Hayes and Dorando will meet for their third race, over the Marathon distance, on March 15, in Madison Square Garden. It was announced here yesterday that this date had been finally agreed upon. Hayes, his backers say, has been in strict training since his defeat by the Italian on Thanksgiving eve, and believes that he can now turn the tables on his rival.

THEY ARE REALLY CUBS NOW.

Chicago National League Team Has Its Name Legalized.

Chicago, March 2.—The advance guard of the world's champion Cubs left for their preliminary conditioning at West Baden, Ind., last night. The party was composed of Manager Frank L. Chance, Pitchers Brown, Overall, Fraser and Lundgren, and Catchers Moran, Archer and Malone. Steinfeldt, Sheckard and Pfeister will go to West Baden direct from their homes. This party will ge to Hot Springs, Ark., March 6, and the remainder of the team will take up its training at West Baden. The two squads will unite at Shreveport, La., March 16.

The name Cubs has been legalized as the official title of the teams, and will appear on the uniforms of the men next season.

McGinnity Gets Ball Club.

New York, March 2.—Frank Farrell and George Stallings, respectively president and manager of the New York American league club, closed negotiations yesterday, whereby the Newark club of the Eastern league becomes the property of Joseph McGinnity, formerly pitcher of the New York National league club, and H. C. Smith of Chicago.

The price paid for the franchise and players is said to be $30,000. McGinnity will pitch for Newark.

St. Louis Team Gets Busy.

St. Louis, Mo., March 2.—Under the eadership of Roger Bresnahan, the new manager, members of the St. Louis National league baseball club, departed last night for Hot Springs, Ark., where a training camp will be established. The players in the party were Gilbert, Charles, Byrne, Shaw, Konetchy, Phelps, Medewitzky, Higgins, Beebe, Evans, Moore, Baldwin, Larkin and Salee.

Those who will joi nthe squad at Little Rock, Ark., today are: Joe Delhanty, Lush, Reilly, Rhodes, Enright, Ellis, Bliss, Higginbotham, Murdock and Ludwig.

Foley's Kidney Remedy will cure any case of kidney or bladder trouble that is not beyond the reach of medicine. Cures backache and irregularities that if neglected might result in Bright's disease or diabetes.

With the Curlers.

At the curling rink last night in The Herald, Manley-McLennan and Presidents events Jim McLennan defeated Dr. Park by a score of 8 to 6.

Will Dinham defeated C. D. Brewer in the St. Louis event by a score of 13 to 10, and in the Manley-McLennan event Feetham defeated Dr. Staacke by a score of 13 to 4.

CHILD IS A WONDER ON ROLLER SKATES

MISS GLADYS LAMB.

Miss Gladys Lamb, one of the most wonderful of child roller skaters will perform tonight at the Temple roller rink. Miss Lamb is but 13 years old and some of the tricks she turns on the rollers are said to be truly marvelous. She comes from Chicago, where she has just ended a long engagement which was very successful. While in Chicago she entered a number of trick skating competitions and had no trouble in winning out each time.

ARE WATCHING DULUTH MATCH

Eyes of Sporting World Turned on Beell-Mahmout Bout.

Chicago, March 2.—The matching of Champion Frank Gotch with Yussiff Mahmout, the latest of the Turks to invade this country, clears the way for what many believe will be one of the greatest matches ever wrestled in this country.

Some are of the opinion that the champion can easily dispose of the big Bulgar's, who has disposed of all of the best mat artists of this country. The newspapermen of this city, and some of the men who have met both Gotch and Mahmout, are of the opinion that in Yussiff Mahmout Gotch will meet the fastest man that he has ever encountered upon the mat.

Mahmout's match with Fred Beell, that will be decided in the Northwest during the present week, should furnish a good line upon the ability of the sultan's champion. Beell is just the man to find out the weak points of the newcomer. He wrestled Mahmout thirty minutes to a standstill here, held his own with the big fellow, and believes that he can toss Mahmout. In Beell, Mahmout is meeting the greatest little grappler for his weight and inches in the world. He knows the wrestling game backwards, and if the big foreigner is not up to snuff in all the fine points of the game Beell will find it out before the match has gone twenty minutes.

It is probable that Frank Gotch will have a representative at the ringside, when the Turk and Beell meet Thursday, to watch every move of the big Bulgarian and tip off his strength and his weakness.

Yussiff Mahmout and Fred Beell will meet at the Temple rink Thursday evening. It will be a handicap match, in which the Turk agrees to throw Beell twice in an hour or forfeit the match. In securing this match "Sandy" McDonald, the local promoter, through an early contract with Jack Curley, made it possible to bring the Turk to Duluth.

The match to be decided in Duluth will be the last big match the Turk will engage in before he meets Gotch. Mr. McDonald had the choice of securing any one of six wrestlers of this country, choosing Beell as the man best qualified to give Mahmout the best fight. Dr. F. B. Roller of Seattle, whom Gotch defeated last spring, was communicated with, but decided that he would not come to the Northwest.

In agreeing to throw Beell twice in an hour, Mahmout has undertaken a big task. Beell won the championship from Gotch in New Orleans and lost it to Gotch later at Kansas City, after a struggle that for fierceness and science displayed, has never been equalled in this country. If the big Turk is not in perfect physican condition, he will never toss the Marshfield man twice in the stipulated time.

Tickets were placed upon sale today. They can be secured at the St. Louis, Lenox and McKay hotels, and at the Temple roller rink box office.

WHITE SOX ARE IN CALIFORNIA

Comiskey Makes Two Teams of His Diamond Stars.

Sacramento, Cal., March 2.—The Chicago White Sox special arrived in Sacramento yesterday afternoon. President Comiskey says his men were in good shape and that the trip had been attended by no accident or sickness. Here teams Nos. 1 and 2 separated, the latter going to San Diego, where it will practice preparatory to games with Los Angeles and Vernon. The special went to San Francisco.

President Comiskey retained charge of one team, and took with him to San Francisco the following players: Catchers Sullivan and Owens, Pitchers White, Smith, Sutor, Spencer, and Scott; First Baseman Cravath, Second Baseman Isbell, Third Baseman Tannehill, Shortstop Parent, Infielder Atz, Outfielders, Altiser, Hahn and Flanagan.

Second Baseman G. Davis is captain of Team No. 2. His catchers are Payne and Shaw; pitchers, Altrock, Owens, Manuel, Miller, Olmstead and Lang; first baseman, Balder; second baseman, Davis; shortstop, Zeider; third baseman, Purtell; outfielders, Mattick and Dalton.

In regard to the statement from Carlin, Neb., that Billy Sullivan had been given the management of the team, Comiskey said it was the first he had heard of it.

Trip for Y. M. C. A. Team.

The Y. M. C. A. team will leave Thursday for a trip to St. Paul, Minneapolis and Stillwater. They will play basketball games in all three towns and have been practicing hard for the past two weeks so as to be in good condition. Capt. Fenton is confident of winning a majority of the games.

"My 3-year-old boy was badly constipated, had a high fever and was in an awful condition. I gave him two doses of Foley's Orino Laxative and the next morning the fever was gone and he was entirely well. Foley's Orino Laxative saved his life." A. Wolkush, Casimer, Wis. Sold by all druggists.

DON'T BUY CIGARS BLIND FOLDED

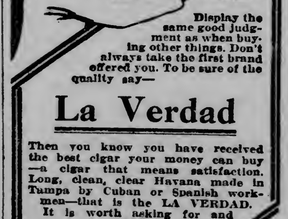

Display the same good judgment as when buying other things. Don't always take the first brand offered you. To be sure of the quality say—

La Verdad

Then you know you have received the best cigar your money can buy—a cigar that means satisfaction. Long, clean, clear Havana made in Tampa by Cuban or Spanish workmen—that is the LA VERDAD. It is worth asking for and insisting upon. 3 for 25c and up.

ASK YOUR DEALER.

RONFERNANDEZ CIGAR CO.

DULUTH AND TAMPA.

WHEN YOU NEED A PILL TAKE A

BRANDRETH'S PILL

The Great Laxative and Blood Tonic.

NONE BETTER MADE.

ALLCOCK'S The Only Genuine POROUS PLASTER.

"THE SCENIC HIGHWAY THROUGH THE LAND OF FORTUNE."

NORTHERN PACIFIC YELLOWSTONE PARK LINE

Spring Colonist Fares

Effective daily March 1 to April 30, 1909. One-way, second class; honored in Tourist Sleeping Cars which the Northern Pacific runs daily

TO THE PACIFIC NORTHWEST

Via

Northern Pacific Railway

Western Montana, Idaho, Washington, Oregon and British Columbia. $25 from Duluth and Superior.

Thousands of acres of agricultural and irrigable lands in the wondrously fertile valleys of the Great Northwest offer ideal homes. Business opportunities unparalleled in the rapidly growing cities.

For details of train service, fares, etc., call on T. E. BLANCHE, G. A., J. T. McKENNEY, C. P. A., 334 W. Superior St., Duluth, Minn.

For detailed descriptive literature address C. W. MOTT, Gen. Emig. Agent St. Paul, Minn.

A. M. CLELAND, General Passenger Agent, ST. PAUL, MINN.

Alaska-Yukon-Pacific Exposition, Seattle; June 1 to Oct. 16.
Annual Rose Festival, Portland; June 7 to 12.
National Irrigation Congress, Spokane; August 9 to 14.
Rainier Nat'l Park and Paradise Valley, from Tacoma; June 1 to Oct 1.
Yellowstone National Park: Season June 5 to Sept. 25, 1909.

WHOLESALE JOBBERS AND MANUFACTURERS OF DULUTH, MINNESOTA.

Reliable and Up-to-Date Concerns Who Do a Strictly Jobbing and Manufacturing Business.

ASBESTOS.
A. H. Krieger Co.

BAKERS AND ICE CREAM MANUFACTURERS.
Crescent Bakery.

BLAST FURNACE.
Zenith Furnace Co.

BREWERS.
Duluth Brewing & Malting Co.
Fitger Brewing Co.

BUTTER AND ICE CREAM MANUFACTURERS.
Bridgeman-Russell Co.

CEMENT AND PLASTER.
D. G. Cutler Co.

COMMISSION AND PRODUCE.
Fitzsimmons-Palmer Co.
Knudsen Fruit Company.
Thomas Thompson Co.

CONFECTIONERY.
Duluth Candy Co.
National Candy Co.
(Duluth Factory.)

CORNICE MANUFACTURERS.
Duluth Corrugating & Roofing Co.

DRUGS.
L. W. Leithhead Drug Co.

DRY GOODS.
F. A. Patrick & Co.

FOUNDERS and MACHINISTS.
Clyde Iron Works.
National Iron Co.

FURNITURE.
DeWitt-Seitz Company.

GLASS, PAINTS AND BUILDING MATERIALS.
Paine & Nixon Co.

GROCERS.
Gowan-Peyton-Twohy Co.
Stone-Ordean-Wells Co.
Wright-Clarkson Mercantile Co.

HARDWARE.
Kelley-How-Thomson Co.
Marshall-Wells Hdw. Co.

LUMBER, SASH & DOOR MANUFACTURERS.
Scott-Graff Lumber Co.

MATCH MANUFACTURERS.
Union Match Co.

MEN'S FURNISHINGS AND MAN'F'RS CLOTHING.
Christensen-Mendenhall-Graham Co.

PAPER.
Bemis Bag & Paper Co.
Duluth Paper & Stationery Co.
McClellan Paper Co.
Peyton Paper Co.

PICTURE FRAMES & MOULDING.
Decker Manufacturing Co.

PLUMBING SUPPLIES.
Crane & Ordway Co.

SADDLERY, LEATHER AND FINDINGS.
Schulze Brothers Co.

SHOE MANUFACTURERS.
Northern Shoe Co.

For space under this heading apply to F. H. Green, Secretary Jobbers and Manufacturers' Association, Duluth, Minn.

D. E. H. March 2, 1909.

Wear the Columbia $3.50 Shoe

An all-the-year-round bargain for men and for women.

The same quality costs 50c or $1 more in any other store on Superior street.

The 1909 styles are here.

The Columbia Clothing Co

New Knapp-Felt Hats.

CONCERNING WOMAN.

One of the truly exciting periods of the month is when the report cards come home. The head of the house puts on his spectacles and draws the folded piece of pasteboard from its cover, while the culprit gulps his breath and sits in silence.

"I didn't do so very good this month," says the culprit, in a fine, large, very general, sort of easy conversational tone, as equal to equal might observe about some remote and not too intense a subject of conversation.

The head of the house, having come to the marks, snorts. "What's this? Sixty-four in English" and glares ferociously.

"Well, now," says the culprit, "that teacher, she went and took off six just because —"

"And forty-nine in arithmetic," says the head of the house.

"Well, now," says the culprit—and so it goes.

* * *

But how would you like to be the matron of the Children's home when the report cards come in? There may be twenty or there may be forty, and those who have with labor and deep thought received a series of forty-nines have to be glared at with a true family glare, and those who are bringing home a report card that averages two higher than it did last month, stand with soft smiles and expectant eyes, waiting to be warmly commended. Miss Hulburt does the commending enthusiastically, and with pride announces that the general average of report cards that come to the home are such that any parent of forty might be proud of them. Yesterday there was excitement, for the report cards came in and there was much comparing and keen rivalry in the same grades.

* * *

The first general renewal at the home since it was built, four years ago, is now going on. Workmen are engaged in plastering, redecorating and putting in steel ceilings in some of the rooms. There is a need of more space and the attic is being finished for servants' rooms. A fund for this purpose was collected a few months ago and by the spring time the building will have received the improvements which have been greatly needed during several months.

* * *

Skiing is the enthusiasm which is sweeping over the children at the home, and there are two champion jumpers there who clear fifty feet, a standing jump—sometimes.

Y. W. C. A. COMMITTEES

Meetings Are Being Held to Plan Work.

The membership and business women's committees of the Young Women's Christian association will meet this evening at the rooms to complete plans for the membership contest, which will begin March 15. The contest will continue one month, and it is hoped that each member of the association will bring in three renewals or new subscriptions by April 15. The names of the present members will be divided among the members of the committees, who will notify each member of the proposed campaign, and invite her help.

The newly appointed committees are holding the first meetings for organization and informal discussion of the plans for the year. The finance committee, which consists of Mrs. A. C. Taylor, Mrs. G. H. Claypool, Mrs. A. C. Scott, Mrs. T. J. Davis, Mrs. R. D. Hiven and Mrs. W. White, will meet Thursday of this week. During the next few months every department and every committee of the association will be making increased efforts to promote interest and enthusiasm in the work.

March Social.

A large number of the members of the Twentieth Century club were present at the regular March social, which was held at the home of Mrs. J. H. McLean of 302 Sixtieth avenue east. The program was arranged by the music committee, of which Mrs. Alex M. Gow is chairman. Mrs. Gow read a paper on "More Music For the People," and told of the programs which have been presented under the auspices of the club at the Webster school. The need for a general interest and sympathy in the efforts to bring music to the people of the city was spoken of. The paper was an interesting one. A musical program was given by Mrs. Leo Ball, Mrs. Harry Strong, Royal G. Wilson and Horace W. Reyner.

An informal reception followed the program.

Women's Alliance.

The Women's Alliance of the Unitarian church will be entertained tomorrow afternoon at 2:30 o'clock by Mrs. Bjorge at her home, 209 Seventeenth avenue east.

Girls' Club.

The first meeting of the G. A. C. club, a society of young girls, was held Saturday afternoon at the home of Miss Mathalie La Ferte at her home in the La Ferte flats.

Bishop's Club.

At the regular meeting of the Bishop's club, which will be held this evening at the club rooms on West Fourth street, the speaker will be Col. Freeman Thorp, who will speak on "The Possibilities of the Artistic Development of Duluth."

Bible Class.

Mrs. J. D. Morrison will be the leader of a Bible study class for women during Lent, the meetings to be held Tuesday afternoons at 3 o'clock at Trinity pro-cathedral. The study for the season will be the exodus from Egypt and all women interested are cordially invited to attend.

Sleighride.

A number of West end young people enjoyed a sleighride last evening to New Duluth. An informal dancing party was enjoyed there before the return drive. The Donald Seymour orchestra played the dancing music and those present were:

Misses—
Emily Merritt, Inga Martinson,
Hazel Crosby, Adelaide Horman
Jean Meldrum, Mina Smearage,
Minnie Stevens, Mamie Holt,
Eva Seymour, Mattie Brown.
Eliza Burton,

Masters—
Paul Hormann, Arnie Bergman,
Arthur Olson, Alfred Beleau,
Carl Olin, Lawrence Simpson,
Donald Seymour, Charles Johnson,
Leslie Bordwell, Warren Crosby.
Leonard Seymour,
Andrew Meldahl.

Snow Shoe Tramp.

A snowshoe tramp to the Dew Drop Inn, north of Arnold, was enjoyed last evening by a number of young people. An oyster supper was served there before the return tramp. The chaperones were Mr. and Mrs. Walter Williams and those present were:

Misses—
Myrtle Pierce, Edmund Neff,
Lulu Grogan, Charles Grogan,
Anna McAskill, Kenneth Osman,
Kitty Howe, Earl Baker,
Louise Ellis, Nell Gardner.
Helen Harbison, James McGhie.
Susie Irvine.

Personal Mention.

Mrs. K. N. McLeod and Miss Mamie McLeod of Twenty-first avenue east have left for a visit in Colorado and California.

* * *

Mr. and Mrs. William Getty and son, Wendell, will leave tonight for a visit at North Yakima, Wash. Mrs. Getty and son will remain in Washington for some time, but Mr. Getty will return in about three weeks.

* * *

Mr. and Mrs. J. W. Delaney of 205 Masonic Temple have gone to Minneapolis to reside.

* * *

Mrs. Ida T. Truax of 1011 East Fifth street left yesterday for a three weeks' visit at Chicago.

* * *

Miss Sophie Eckstrand of 301 East Third street is visiting at Hinckley

* * *

Mr. and Mrs. H. F. Gibson and son left yesterday for St. Paul, where they will make their home.

* * *

Mr. and Mrs. E. C. Blanchard of Fifteenth avenue east will leave Thursday for the West. They will visit their son at Anaconda, Mont., and later will go to the coast, where Mr. Blanchard will visit for three weeks. Mrs. Blanchard will visit in California for two months.

* * *

Mrs. C. S. Carpenter of East Second street has gone to California, to remain during the spring.

All Day Session.

The members of the Ladies' Aid society of the First Baptist church will meet tomorrow for an all-day sewing session at the church, in preparation for the Easter sale. Luncheon will be served at noon.

THE PSYCHE KNOT.

Spring Hats Planned for Its Adornment.

Emergencies mold destinies—Shakespeare has expressed the fact in language slightly different, and it has proved to hold good even in the destiny of the spring hat, says a dispatch from Chicago.

A new style of brim was shown at the convention of the National Association of Retail Milliners, and it owes its ornamental existence to the sudden rise to favor of the Psyche knot. It consists of a perfectly normal brim around three-quarters of the crown, with a pie-shaped piece removed from it circular course across the rear, and through this crevice rises in monumental billows the intricacies of the new Psyche knot.

Thus, making a virtue out of necessity, the milliners made an opening for the new coil and converted it into the decoration of the season. In one of the directoire hats, this opening is topped by a long, flat bow of soft satin ribbon with streams that draw under the chin, outlining in their course the artistic lines of the psyche knot.

In another, the opening is bound in bright colored satin, and flowers are placed on its edge to fall gracefully on the psyche knot.

After this innovation, the next startling "movement" outlined was the new practice of making all parts of the hat by hand. The crown and the brim, and as the Audubon society should rejoice to know, even the birds are this spring hand made. A black bird with a velvet body and feathers of sequins spreads his wings over one black toque. A big lacey hat of French descent, supported by a great, nodding rose made out of cloth of gold over pink chiffon. Even the walking hats show those irregular lines which mark everything that is "hand made."

"Individuality" is the slogan of the convention. No two hats this year are alike.

To attain uniqueness some of the "style makers" have begun their brims on one side of their hats, foreshortened them in the front, and discontinued their existence altogether in the rear. Some of the hats are made to represent objects least known to art and least expected in headgear. The pineapple is accurately reproduced in one model, said to contain thirty-six yards of braid in its composition.

FUTURE HOUSEKEEPING

Machinery Will Make Every Process Simple.

"The home of the future will be a neat, compact place, containing no more room than can be adequately kept in good shape," said Mrs. Ellen H. Richards of the Massachusetts School of Technology, as reported in the New York Sun. "We demand the shop stamp we have got to sacrifice unnecessary space. This home will be ventilated in some way, so that we will not need to open windows. There will be no open grates, for ventilation, which admits the dust and coal smuts which create eternal cleaning. There will be apparatus which will wash and sift every particle of dust admitted to the house, so that it is all pure and clean, and this air will be either warmed or cooled to the exact degree desirable. There will be no more difficulty in cooling the house of the future in summer than in heating it in winter. This house of the future will be fitted throughout with electric contrivances. We shall cook and warm ourselves with electricity as unthinkingly as we now light the stove and turn it. All the work also will be done by little electric machines, worked by the pressure of a finger. The house will be cleaned by a little cleaner, cheap enough for every family in ordinary circumstances to have.

"Now, to create this state of affairs women have got to demand it. A great many of these inventions exist today. But the call for them is so slight that it doesn't pay to put them on the market. There is in women a deep-seated fear of anything new. We have got to get rid of that type of woman before we are ready to have the modern, up-to-date, twentieth century home. My hope is in the rising generation. I don't hope much of the old housewives. They were trained to be afraid of everything new."

"Women must also be trained to understand machinery and run it. It is nonsense to say that women can't run machines, or are afraid of them. Every year they run more and more automobiles; run them alone; run them long distances, and have neither accidents nor troubles. If a woman can run an automobile, she can run her housework by machinery."

Sailor Hats.

"How about the sailors?" some women always want to know; and for them comes the cheering news that the sailor will be as welcome a summer occupant of the hat trunk as ever.

The 1909 sailors, however, are not such monstrosities as were permitted last year. If there is any exaggeration it is in the crown, not in the brim of the new sailors, for crowns promise to be very large and low, getting far out on the brim and leaving very little of the latter showing.

Velvet ribbon bands will trim many of the smart colored straw sailors, and sometimes long quills of the curving sort will sweep backward at one side.

WEIGH THE BABY.

Sure Way of Keeping Track of Health.

The importance of keeping tab on baby's weight has become so well recognized that weighing machines designed especially for this purpose are being used in the nursery by anxious mothers, who watch the daily returns carefully.

These little scales are equipped with a tiny wicker basket and a pretty little white enameled indicator that registers accurately.

The baby should increase in weight gradually. Not too fast, for a moderately fat baby is in better condition than a very fat one. But as long as the indicator points a little higher each day there is little cause to worry. It is only when it starts to go back that hubby should be sent hot-footing after the family doctor.

Keep a record of the baby's daily gains. It will be an interesting family treasure in the years to come.

Spring Fashions.

This year the midsummer shirtwaists are all designed with their trimmings running up and down, to fit into the general long line scheme of prevailing fashion. If yoke effects are used, they will be small affairs set in near the collar, and will be quite subservient to the long panels of lace or embroidery and the lengthwise tucks which form the chief trimming features.

At present there are no indications that anything but the long, close-fitting sleeve, coming quite to the wrist, will be worn during the coming summer. However, it would not at all be surprising, should the women, wearing shirtwaists rebel against the clinging stickiness of the long tight sleeves, when the real hot season begins.

There is but one single fact which tends to prevent the general acceptance of the short sleeve for summer waists this year. To be graceful, the elbow sleeve must show a little fullness at the shouder. This fullness, however, would absolutely spoil the harmony of the long, clinging lines prescribed by fashion. With the limp medieval effects following closely on the heels of the scanty directoire types, no hint of anything but the tightest of sleeves is discernable in the early models sent over from Paris.

Nothing is more practical and sensible for wearing during summer travel than a cotton crepe blouse. These pretty waists, quite as dainty in style as even lingerie models, need no ironing and also have the advantage of drying over night, unless there are too many and too large tucks in the material.

Never has any material leaped into more emphatic popularity than this soft, pretty crepe which comes now not only in the sheer crinkled weave of which the first Paris models were made, but in various striped and cross-barred designs which make one think of seersucker, bleached out snow white and washed to infinite thinness.

The imported cotton crepes are, of course, nearly three times as expensive as the coarse American variety, but it is much wiser to invest in two blouses of the imported crepe than three or four of the domestic variety, for there is no comparison in the finished effect. These waists are extremely durable and next season the material may be sent to the dyer to be rejuvenated and dyed to a different shade.

DIRECTORY OF AMUSEMENTS

WHERE TO GO TONIGHT.

LYCEUM—"When Knights Were Bold." (See notice below.)
BIJOU—New Vaudeville bill. (See notice below.)

"WHEN KNIGHTS WERE BOLD."

Francis Wilson Amuses Big Audience in Very Funny Farce.

Francis Wilson's fooling kept a big audience at the Lyceum, last evening, in a perfect gale of laughter for the last two acts of "When Knights Were Bold."

American audiences have become so accustomed to laughing at Francis Wilson that they almost went into hysterics over "The Mountain Climber" and his "rotten, cotton, necktie." This year, however, they have something really worth laughing at, and the incongruities of the second act of "When Knights Were Bold" would tickle the risibilities of a cigar store Indian.

The story in brief is that of a young English nobleman who has just come into his title. His cousin, the Lady Rowena, with whom he is in love, has set the knights of old upon a pedestal, and the young Englishman with his insignificant stature, does not compare favorably with Sir Brian, an Irish adventurer who is his rival for the Lady Rowena's affections. The hero goes to sleep at the end of the first act, and dreams that he is back 700 years, when knights were bold. All the other characters are changed to what they might have been 700 years before, while the hero keeps his modern identity. The humor is very broad, the situations ridiculous in the extreme, and it is just the kind of a part in which Mr. Wilson revels. The first act is rather stupid at times, and the fun drags until the curtain rises on the second act. From that time until the final curtain falls it is a continual round of hilarity. Of course the plot is rather shaky, and the manner in which the half-Nelson is placed on the villain is hardly convincing, but the situations are so frankly ridiculous, and Mr. Wilson's antics so amusing, that the show is a shout from the beginning of the second act, the climax of the fun making coming with the duel in the second act, and Mr. Wilson's pathetic appeal for a can-opener, to get him out of his armor.

Mr. Wilson is on the stage almost constantly during the action of the play, and the other characters serve largely as foils for his fun-making. In spite of this fact, however, there are several good parts, and they are handled in a most capable manner. Miss Edna Bruns, as the Lady Rowena, is a tall, graceful young woman, and appears to good advantage. Clarence Hanbyside has a clever bit as the portly prelate, and George Irvine makes a very satisfactory Isaac Isaacson. Mr. Wilson's daughter, Adelaide Wilson, appears in the cast as the maid, and made the most of an unimportant role.

In one of the boxes last evening were Gus Weinberg and Richard F. Carroll, two well known comedians of light opera fame, who are on their way to the Copper country to join "The Alaskan" company.

"When Knights Were Bold" will be repeated tonight.

AT THE BIJOU.

English Actor Portrays Five Characters in One Playlet.

"'Twixt Dawn and Daylight," a unique sketch, in which V. L. Granville, the English actor, portrays all five characters, is the headliner at the Bijou this week. The five characters, in which Mr. Granville appears, are Dick Darrell, a spendthrift; Mathew Daw, his uncle; Moses Moss, a process server; Nathaniel Cheggs, a butler, and Miranda Miffles, a housekeeper.

The sketch gives Mr. Granville great opportunity for displaying his art. Each character is well done and the changes are made with lightning-like rapidity and without apparent effort. Mr. Granville brought the sketch over from England a few weeks ago and it is making a hit on the Bijou circuit.

Grace Temple, who won the $1,000 prize offered by the Chicago Tribune, for the most shapely woman in Chicago, and Leon Miller, have a high kicking act that is a hit. One of Miller's feats is to kick a cigar box held by Miss Temple twelve feet in the air, while turning a back somersault.

Frank Manning and Joseph Dixon have a sketch called "A Suzhuap in Chinatown." They represent a dope fiend cabman and a Hebrew passenger.

A quartet composed of Harry Ernest, John Healy, Kenneth Ross and Harry St. Clair presents a clever singing act and comedy sketch, with some first-class vocal imitations.

Kalacratus and Robinson have an act composed of a number of novelty stunts of an acrobatic nature, and Isadore Silver sings a new illustrated song entitled "Under the Maples With Molly-O. The moving pictures complete a very meritorious bill.

"The Alaskan."

Those who have heard the music and followed the story of John Cort's now famous opera, "The Alaskan" speak in the highest terms of it. Taking as a theme that far off country—Alaska—the authors have written a romantic story which set to entrancing music indicates something entirely new in the musical field. The comply presenting the opera is one of the largest traveling. Edward Martindel, one of the best lasso singers in light opera has the principal role—that of "Totem Pole Pete," while the other principals include Forrest Huff, Dick Fitzgerald, J. Hunter Wilson, William Fables, Lora Leib, Fritzie Von Busing, and Ida Fitzhugh. There are many features in the presentation that are in accord with the story, and which lend atmosphere to the beautiful stage pictures, such as a pack of genuine sledge dogs that have been brought direct from Alaska each of which has done service over the snow trails of that far away country. "The Alaskan" returns to the Lyceum on Friday and Saturday.

DULUTH'S FIRST EXPOSITION
Of Fashionable Dress Fabrics

Opens on our third floor tomorrow at 9:00 a. m. and continues 'till 9:00 p. m. Saturday.

AN INNOVATION! A fore-view of the choicest and most exclusive fabrics and colorings for the coming season!

* * *

All the new and fashionable weaves in dress goods—all the most exclusive and refined silks, arranged in a magnificent harmony of spring colors!

* * *

All will appreciate the scope and elegance of the display—it will give a true conception of the fabrics and colorings which will make the Spring of 1909 a glorious one.

* * *

To give this showing ample space, we have arranged it on our third floor, where splendid light will show the colorings true.

The woman who may have as many suits, gowns and costumes as pleases her fancy, and the woman who plans on but one, are alike interested in this exposition. Each may choose her fabrics intelligently after viewing a collection of fabrics which has no approaching rival hereabouts! And dressmakers will find this display of such interest that they will send their customers here to see it.

This display is undertaken not only to show the new styles, but to effectually establish the supremacy of our silk and dress goods departments! Come and enjoy it. You'll not be urged to buy.

Always Send Your Mail Orders to

The March Notion Sale is a Fine Thing for the Thrifty.

Gray-Tallant Co

117-119 West Superior Street, Duluth, Minn.
FOR QUICK SATISFACTORY SERVICE.

See the New Collection of Rich and Rare Oriental Rugs.

the EVENING STORY

MONSIEUR SARDOU

By Paul C. Willard.

(Copyrighted. All rights reserved.)

A plenitude of posters had proclaimed the coming of the Hood Repetoire company, "headed by the young romantic actor Robert Wayne." Petticoats rustled, lingerie switched and swirled, and fans waved; the orchestra played, and, at length, the curtain rose on "The Lady's Ball." It was the opening matinee and every woman present waited anxiously for the appearance of the star as "Rev. John Van Buren." Would he be handsome, or had the lithographs lied? A door opened. The leading man appeared, garbed in simple black, and, in a quiet, modest manner, entered upon the role of the heroic clergyman. Nods, smiles and nudges of approval passed from one maid to another as the actor's fine profile, erect figure and clear voice were noted, but Wayne seemed oblivious to it all and pursued his even way with the utmost ingenuousness. Near the stage sat a dozen young ladies from Miss Hard's seminary, fresh with the gay loveliness that clings round sweet girlhood in summer days. In the second act Wayne chanced to glance in the direction of Miss Hard's young ladies and, as a penalty, almost missed one of his cues. For with all his clerical makeup, his heroism and self-sacrifice, while treading the mimic stage, Robert Wayne was a man, a very susceptible young man at that; and Miss Mary Porter's admiring blue eyes had looked into his in a way that was positively startling. "What a remarkable pretty face!"

Between acts two and three Wayne studied the girl's face through a peep hole. "Who is she?" he asked the theater manager. "Name is Porter. One of the seminary bunch. Stunner, ain't she?" In the third act he determined to attend strictly to his work, but somehow, he fell from this resolve and was rewarded with another warm glance of admiration that quickened his heart. His hitherto absorbing ambition to reach the top of his profession began to fade and another, a new desire took possession of his throbbing brain. What were evanescent fame or sordid fortune compared to the vision that had suddenly gripped his heart as nothing had ever done before? He must, he would, possess this girl.

The play was over and Rev. John Van Buren hurried to his dressing room and threw off his ministerial chrysalis. In a few moments Robert Wayne emerged, stick in hand, and set off for a walk. He saw a group of ladies waiting for a street car and wondered if she might be among them. Sure enough! As he passed he saw her and, better still, she saw him! She knew him! and—yes, she smiled upon him! The shackles were complete; Wayne boarded the next car and followed her.

The polished door plate and knocker at Miss Hard's looked stern and forbidding. Wayne stood on the opposite side of the street for fully ten minutes and gazed across, while he reviewed the events that had brought him there and considered what would be the best course to pursue. How might he communicate with the young lady? He had an idea that boarding schools for girls were governed by strict regulations and this would probably make the task difficult. He might write her, but doubtless the mail was inspected and this might lead to trouble. Or he might transmit a note by bribing a servant. He rejected this plan with indignation. Why should he resort to any deception whatever? "I have found," he remarked to himself, "that the best way to obtain what one wants is to ask for it," and, with this observation, he crossed the street and lifted the knocker.

The maid opened her eyes when the young man inquired for the "manager," and left him for five minutes to trace the figures in the library carpet with his cane; then Miss Hard appeared. Wayne rose and in the coldness of Miss Hard's spectacled blue eyes he read a lack of sympathy for any appeal like his. Miss Hard glanced at his card, then raised her eyes to his inquiringly.

"I should like, if there is no objection," he began, "to have a few minutes conversation with Miss Porter."

"Upon what business?" Miss Hard scrutinized him keenly. She had warded off many attempts to approach Miss Porter.

"Pardon me," explained Wayne, "but it is about a private—a personal matter."

Miss Hard glanced at the card again. "You are an actor?"

Wayne flushed at her tone. "I am proud to say that I am."

"When and where did you meet Miss Porter?"

"I regret," responded Wayne, his anger rising, "that I have never had the pleasure of meeting her. May I see her?"

Miss Hard's thin lips compressed themselves into a knowing smile. "Unless you can give some good reason for wishing to see Miss Porter, to whom you confess you are an utter stranger, as you are also to me, I cannot grant your request."

"Very well!" Wayne grasped his hat and cane and moved toward the door. "I suppose you will doubt me when I say that I am a gentleman, but I am one, I believe, and I hoped to be received as such when I came here to frankly ask an interview that I might have sought clandestinely. But it seems that this sort of conduct is not appreciated. Good day."

For an hour he tramped aimlessly, his mind full of plans by which to defeat his recent obstructionist, and that night he slept well. He rose early and set off in the direction of the seminary and, when he returned, towards noon, he wore the expression of one who has solved a perplexing problem. The company was to close its season on the coming Saturday and now Wayne announced his wish to finish his work on Wednesday.

"I don't like to let you go," pleaded the manager, but Wayne insisted and he had his way.

* * * *

For Miss Hard Wednesday brought two distinct annoyances: In the first place Miss Porter wished to attend the matinee, and, when permission was refused, she said something pointed. In the second place, Adolph, the chef, suddenly resigned. At this Miss Hard announced a sick headache, and, after sending advertisements to the papers for another cook, retired to her room.

The next morning, after a memorable breakfast, prepared by the laundress and second girl, Miss Hard almost smiled when the maid announced that a man had applied for the position of chef.

"Show him in," she commanded, and a moment later he stood before her, tall and swarthy with a small black mustache and imperial. "A Frenchman!" she exclaimed to herself and it struck her that a "chef de cuisine" straight from Paris would add to the sum of the school's attractions.

"Your name?" she asked.

"Emile Sardou," he replied with a kingly bow.

"Sardou! You are not related to the great dramatist?"

"Oui, oui, madame; he ees my grandfather."

Miss Hard gazed at him almost with reverence. She was thinking how she would point out her chef to visitors as the grandchild of genius

"You are a good cook, a good chef? You understand it all?"

"Oui, oui, madame." He let fly a volley of assurances. "I cook anything, anyting at all. Eet ees delecc-ious."

"You can make pies?"

He rolled his eyes ecstatically.

"Ah, madame, eet ees ze pattie zat I make more best zan all. Ah, ze pattie, he shall be so grand, so beautiful, so—well what you call—so magnifique." After this outburst Miss Hard lost no time in securing Monsieur Sardou.

At lunch there was a dearth of eatables but Miss Hard reflected that Monsieur Sardou had scarcely had time to prepare anything. At dinner the roast was burned and the coffee weak enough for a nursery, but she made allowances and carved deeper. The other guests wondered at Emile. He talked French when they asked him about himself, yet, when he burned his hand he swore in perfect English; and he seemed possessed to leave the kitchen and wander through the halls. The "magnifique" pastries came and went uneaten, for they were unspeakable, and then Monsieur Sardou blamed the range. "Een my country," he told Miss Hard, "eet ees not so. I must have ze brick oven." Thenceforth all pastries were purchased from the bakery.

So for a week, Monsieur Sardou reigned amid smoke and culinary calamities unnumbered; then he departed, and about the same time Miss Porter disappeared. Three days later Miss Hard sat in the library reading this letter:

"My Dear Miss Hard: Forgive me for causing you dyspepsia; but, really, it was all your fault. When you refused my frank request I was obliged to fall back upon my art and I next appeared to you in one of my favorite characters—Beaucaire. It seems that I am a much better actor than cook, but I intend to abandon both occupations and go into business now that I have found the best girl in the world for a wife, and, as Beaucaire says at the close of the play, her name is the sweetest name in all the world—just Mary. Robert Wayne."

DR. PRICE'S CELERIED WHEAT FLAKE FOOD

Is made by a leader of the world in pure food products.

Each New Ludwig Piano SOLD BRINGS US A NEW CUSTOMER.

Quality so good, and prices so moderate. That is why 14,000 of them are sold annually.

DULUTH MUSIC CO., Sole Agents
222 West First Street EDMUND G. CHAPMAN, Mgr.

JUDGMENT HAS NOT BEEN PAID

Motion Pending for a New Trial in Glacer Suit.

The verdict of $18,700, returned in favor of Frank Glacer against the Oliver Iron Mining company at the November term of court, has not been paid, despite the published report in the morning paper to that effect. The certified transcript of the testimony, known as the settled case, has been filed with the clerk of the district court, and a motion is now pending for judgment notwithstanding the verdict, or a new trial.

In case the pending motion is denied, an appeal will probably be taken to the supreme court. The verdict is the largest ever returned in a personal injury suit in the local court, and for that reason it attracted considerable attention. Gracer sued for $60,000 for injuries sustained at a mine at Ely. Dynamite fell down a chute at which he was working, blowing it out, and injuring him severely. He is blind and partially deaf.

MYSTERY SURROUNDS JACK MOORLEY'S DEATH.

Cottage Grove, Or., March 2.—Mystery surrounds the death of the man whose body was found with the throat cut, Friday. The body is being held and has been identified as that of Jack Moorley of Guthrie, Okla. He was once chief clerk of the senate of that state.

DEPOSIT a Portion of Your Earnings in the Savings Department of

THE Northern National Bank OF DULUTH

Capital and Surplus $275,000.00

Pays 3% Interest On Certificates of Deposit and Savings Accounts.

Four Months' Interest Credited July 1, 1909, on all deposits made or accounts opened during the first TEN DAYS OF MARCH.

A Skin of Beauty is a Joy Forever.

DR. T. FELIX GOURAUD'S Oriental Cream or Magical Beautifier.

Removes Tan, Pimples, Freckles, Moth Patches, Rash and Skin Diseases, and every blemish on beauty, and defies detection. It has stood the test of 60 years, and is so harmless we taste it to be sure it is properly made. Accept no counterfeit of similar name. Dr. L. A. Sayre said to a lady of the haut ton (a patient): "As you ladies will use them, I recommend 'GOURAUD'S CREAM' as the least harmful of all the skin preparations." For sale by all druggists and Fancy Goods Dealers in the United States, Canada and Europe.

Ferd. T. Hopkins, Prop., 37 Great Jones St., New York

ON THE IRON RANGES

TWO MINERS ARE HURT IN SPRUCE

Packing Charge 200 Feet Under Surface When Powder Goes Off.

Eveleth, Minn., March 2.—(Special to The Herald.)—While working underground about 200 feet in the Spruce No. 2 shaft, Tony Sanderella, an Italian was struck by ground loosened by a premature explosion and is now in the More hospital in a serious condition.

Sanderella and his partner, an Austrian, called "Frank," had prepared a charge of powder about 5:30 yesterday afternoon, to loosen some ore for the night shift. It is believed by those who were near that the men packed the charge too hard with the packing stick and the cap exploded hurling earth against the Italian's face. The Austrian who was standing a few feet away got the charge in the side of the face and he also is in the hospital.

Sanderella will probably lose the sight of his eye as he caught the charge full in the face. When a light was put in front of his face he said that he could not see it.

Sanderella is an experienced miner having worked in the coal mines of Germany and at the Spruce for four years. He has a wife and four children living here. The Austrian has only been working in the mine for two months.

WELL IS BEING SUNK.

Chisholm Expects Soon to Strike Good Flow of Water.

Chisholm, Minn., March 2.—(Special to The Herald.)—A vaudeville theater will be opened in the Sgone building in a couple of weeks. Linhom & Co., the proprietors, are making preparations for opening. This should be a profitable business in this town, as there is no place of amusement here.

Work on the village well is progressing. The well is 145 feet deep and water is expected when it is 170 feet deep. A crew of eight men are constantly at work, and it will be but a short time when the work will be completed, and this town will have as good a water supply as any range town.

The local basketball team went down to defeat to the Eveleth high school team by the score of 39 to 14. The visitors outclassed the local players in basket shooting. A large crowd witnessed the game. A return game will be played in Eveleth in two weeks.

A. J. Abby has dropped out of the running for village recorder, and his place has been taken by W. G. Shane. He is opposed by C. A. Monroe.

J. Lee formerly employed by the Mesaba Steam Laundry at Hibbing, has taken the agency for the laundry of Virginia.

Local politics have been quiet of late, and so far there is no candidate for mayor in opposition to C. Neally.

J. Skalla is building a store 25x40 feet on Chestnut street for H. Roth, who will open a cigar store when completed.

SOME EVELETH MEETINGS.

Commercial Club, Charter Commission and City Council to Meet.

Eveleth, Minn., March 2.—(Special to The Herald.)—The baseball meeting that was to have been held at Tredinnick's office was postponed because of other affairs until tomorrow night.

The charter commission will meet Thursday night to start on the home-rule charter.

The regular monthly meeting of the Commercial club will be held Thursday night. The paving question will come up for discussion, as will also some of the bills that are now pending before the legislature.

At the council meeting tonight, the paving question will be acted on. There has been a little opposition to paving Main street this year, but it seems as if the paving will go through. The question of securing the land needed in the right of way for the pipe lines from the new 300,000 gallon water tank will also be discussed.

JUDGE MARTIN'S FUNERAL.

It is Definitely Decided to Hold Services Thursday Morning.

Virginia, Minn., March 2.—(Special to The Herald.)—The funeral of Judge John M. Martin will be held from Our Lady of Lourdes church Thursday morning at 9 o'clock.

Rev. Father James Hogan will officiate. It is expected that the local bar and the city officials will attend in a body.

Eveleth Woman Buried.

Eveleth, Minn., March 2.—(Special to The Herald.)—The body of Mrs. Larson, daughter of Mrs. Erick Lofs of the Gilbert, was brought here yesterday from Coleraine, where she died of tuberculosis. She is survived by her husband and one child. She was 25 years old and was well known here. The funeral was held today from the Gleason undertaking rooms.

SOOTHING OIL CURES THE SKIN

Tender Skins of Children Soothed by a Mild Liquid Compound.

Have you ever tried a few drops of an oil of wintergreen compound for skin trouble? It seems to be about the only safe and sure cure for eczema, salt rheum, tetter, ringworm and kindred diseases.

The liquid is so mild that it is used with wonderful soothing effect on the tender skins of infants.

To prove efficacious, the oil of wintergreen must be mixed with thymol and glycerine, as in the Prescription of Dr. D. D. Dennis, the eminent skin specialist. The compound is known as D. D. D. Prescription. Used with D. D. D. Soap it appears to be infallible.

A. J. Brand, 1128 Joliet St., New Orleans, La., writes:

"About five years ago when my daughter was about three months old, she had eczema very badly. Her neck was one solid mass of sores, and we tried everything possible to relieve her, but to no purpose. The doctor we called said that he could cure her, but that it would take at least two years to do so, and on account of her age we surely thought that her pain would kill her. We began using D. D. D. Prescription and after using two bottles she was as well and happy a child as you can see and with no mark or scar on her skin.

"My youngest daughter, now two years old, started the same way with a sore neck about six months ago. We did not lose any time in applying D. D. D., and it needed only a few applications to heal her neck. I also use D. D. D. after shaving with beneficial results."

Drop in at our store and we will tell you more about curing eczema with D. D. D. Prescription. Lyceum Pharmacy, Duluth, Minn.

HARMONY WAS VERY EVIDENT

Only Two Contests Making Nominations at Grand Rapids Caucus.

Grand Rapids, Minn.,March 2.—(Special to The Herald.)—With E. C. Kiley as chairman and about 200 voters present, and harmony in the air, the village caucus held alst night soon transacted itsb usiness. These nominations were made:

President, A. C. Bossard; trustees, Keo Leroux, E. N. Remer and Henry Hughes; recorder, W. C. Yancey; terasurer, John E. McMahon; justice of the peace, Charles Kearney; constable, Arthur Scamans.

The only contests were those for the offices of recorder and constable, an dthere was less excitement than at almost any other caucus in recent years. C. H. Dickinson, A. B. Cray and F. E. Reusswig were re-elected members of the caucus committee for next year.

TO APPRAISE PROPERTY.

The Virginia Park Commission Has Perfected an Organization.

Virginia, Minn., March 2.—(Special to The Herald.)—The commissioners recently appointed by the city council, composed of Edward C. A. Johnson, E. M. Tredway, William Rooney, Alexander Reid and J. A. Kennedy, to appraise twenty-nine lots in block 43 for park purposes, yesterday afternoon organized by electing Edward C. A. Johnson chairman and E. M. Tredway secretary.

The commission will appraise these lots, and in two weeks will call a meeting of the property owners in this block to go over its appraisal in order that matters may be adjusted amicably and with satisfaction to all concerned.

SEND AWAY MONEY.

Nearly Seven Thousand Dollars in Money Orders in One Day.

Hibbing, Minn., March 2.—(Special to The Herald.)—Nearly $7,000 in money orders was issued from the local postoffice in one day recently, the largest day in the history of the office, excepting Aug. 22, 1906, when $8,100 was issued. The orders were secured by foreigners largely, and will go to the old country.

Hon. Martin Hughes accepted an invitation from the pupils of the Lincoln school to deliver an address to the boys in the near future.

SCHOOL PUBLICATION.

"The Mesabi" to be Issued by Roosevelt High School Very Soon.

Virginia, Minn., March 2.—Special to The Herald.)—"The Mesabi," an annual publication edited by the students and faculty of the high school, under the direction of Supt. Lafayette Bliss, is nearing completion and it is expected that it will be ready for distribution about Easter.

"The Mesabi," will be pictorial as well as historical, devoted to the range, and according to Supt. Bliss will be one of the best publication of its kind ever gotten out on the range. About 800 copies will be issued.

CAVE-IN KILLS MINER.

Jeffry Ferifina Loses His Life in the Winnifred Mine.

Hibbing, Minn., March 2.—(Special to The Herald.)—The funeral was held here from the Italian Catholic church of Jeffry Ferifina, an Italian miner, who was killed by a cavein in the Winnifred mine, an underground property between here and Chisholm.

He was 23, unmarried and had lived in this locality some time.

Interment was made here yesterday of the 16-months-old daughter of Mr. nd Mrs. John Maki of Chisholm, whose funeral was held earlier in the day from the Chisholm church.

TWO BIG LOCOMOTIVES.

Northwestern Road Puts Them Into Service on Peninsula Division.

Negaunee, Mich., March 2.—(Special to The Herald.)—The Chicago Northwestern Railroad company has added to its passenger service on the Peninsula division two new locomotives, equipped with two drivers and a trailer, the largest locomotives yet used by the company in this region.

The company has also recently put an up-to-date reclining chair car on its train leaving here every morning. It is complete in every way and is a decided improvement over the regular first-class passenger coach.

SHOT THROUGH HAND.

Virginia Man Has Close Call While Out Hunting.

Virginia, Minn., March 2.—(Special to The Herald.)—Harry Canute, while out hunting with Merrill Merritt near the Silver mine, Sunday, met with an accident which came near putting him out of commission.

He was in the act of brushing snow from the barrel of his gun when the hammer became caught in his clothing, and in trying to release it, the weapon was discharged, the bullet going through his left hand and inflicting a very painful, but not serious, wound.

YOUNG MINER BURIED.

Eveleth, Minn., March 2.—(Special to The Herald.)—The funeral of Anton Ule, the 21-year-old Austrian, who died Sunday at the Moore hospital after a short illness from pneumonia, was held today at the Elba location, the interment being at Biwabik. Ule was in the hospital only a few days, and only Monday of last week was working at the Elba mine.

Mrs. Filiatralt, one of the pioneer residents of Eveleth, but lately of Gilbert, where she ran a boarding house, died at the More hospital.

WOULD INCORPORATE.

Coleraine Committee Here to Confer With Mining Company Officials.

Coleraine, Minn., March 2.—(Special to The Herald.)—A committee consisting of J. W. Stock, Dr Kean, P. L. Ranquist, A. Goodwin and Matt Prettner, has gone to Duluth to confer with officials of the Oliver Iron Mining company relative to incorporating this place as the company practically runs the place at present.

CRESCENT LITERARY SOCIETY'S PROGRAM.

Eveleth, Minn., March 2.—(Special to The Herald.)—The program committee of the Crescent Literary society of the high school announce the program to be given March 12 at the Fayal hall as follows: Selection, high school orchestra; recitation, Harry Rabinowitz; reading of the journal, Anthony Pryor; song; book review, Inga Bjornaas; duet, piano and cello, Ruth Jesmore and Mr. Irwin; recitations with shadow pictures, Adeline Rohrer; selection, high school orchestra.

Virginia Couple Wedded Here.

Virginia, Minn., March 2.—(Special to The Herald.)—Joseph A. Knapp, one of the popular engineers on the Duluth, Rainy Lake & Winnipeg road, and Miss Amanda Weiss of this city, formerly of south Range, Wis., were married in Duluth recently by the Rev. Milne of the Congregational church. The attendants were Charles J. Blair and Miss Minerva Weiss, a sister of the bride. Mr. and Mrs. Knapp will make their home in this city.

Night School Popular.

Virginia, Minn., March 2.—(Special to The Herald.)—The enrollment at the free night school at the Roosevelt building now numbers 270, and at the Homestead building in the Pike district, twentay-one. The pupils, mostly foreigners, are taking great interest in their work and seem anxious to learn the English language and to become proficient in the studies taken up at the schools.

Buys Virginia Hotel.

Virginia, Minn., March 2.—(Special to The Herald.)—Victor Peterson, formerly employed by the Virginia Lumber company, has purchased the Viking hotel property of Alexander Johnson. Mr. Johnson will return to his former vocation of stone and brick mason, and has numerous contracts in the city and neighboring towns.

State Examinations.

Virginia, Minn., March 2.—(Special to The Herald.)—The state high school board of examinations will be held at the Roosevelt school, beginning Monday, March 15. These examinations are for entrance into the state university. The second examination will be held at the same place, beginning on Wednesday, May 31.

Takes Position in Duluth.

Little Falls, Minn., March 2.—(Special to The Herald.)—Herman Henderson left Monday for Duluth, where he has accepted a position, having been given charge of the shoe department in one of the large stores in the Zenith City. Mr. Henderson's family will remain in the city for some time before moving to Duluth.

Cohasset Woman Buried.

Grand Rapids, Minn., March 2.—(Special to The Herald.)—The funeral was held here yesterday from St. Joseph's church of Mrs. Patrick M. Hoolihan, aged 35, who died at Cohasset Saturday, leaving a husband and four small children.

Brother Dies in Superior.

Hibbing, Minn., March 2.—(Special to The Herald.)—Mrs. John Pomeroy was called to Superior by the sudden death of her brother Nicholas Gygl, aged 48, unmarried.

RATE CLERK IS HEARD

(Continued from page 1.)

the charge of accepting rebates from the Chicago & Alton railway got under way this morning for the second time and Assistant United States District Attorney James H. Wilkerson, who was District Attorney Edwin W. Sims' chief aid in the first trial, made the presentation of the government's case. The government's first witness is H. S. Holland, chief rate clerk for the Chicago & Alton at the time the oil company shipped its product over the road from Whiting, Ind., to East St. Louis at different rates.

Mr. Holland was one of the most important witnesses in the former trial, as he probably will be in this one. F. W. Wann, who was general freight agent of the Alton at the time the alleged concessions were made, will follow Mr. Holland upon the stand. The next witness probably will be Horace Tucker, chairman of the St. Louis-Chicago traffic bureau.

Roy Cunningham of Belvidere, Ill., is the only farmer on the jury. The preponderance of agriculturists on the first panel of veniremen caused its dismissal at the request of the defense, Attorney Miller vividly remembering that it was a farmer's jury which made possible Judge Landis' fine of $29,240,000. Mr. Cunningham's companions in the jury box include five grocers, a well driver, a retired jeweler, an advertising agent, a tailor, a mechanic and a livestock dealer.

WILL GET OUTSIDE AID

(Continued from page 1.)

committee and was first examined with reference to a charge that M. C. Keller of Sauk county had received $300 of the Stephenson fund. Blaine considered the expenditure of that amount in Sauk county sufficient to attract attention, in the light of what was known. Standing alone, it might not be so considered, he said.

The information that C. M. Hambright of Racine was one of the Stephenson managers, Mr. Blaine said, came from an editor of a Milwaukee afternoon paper.

An Appleton newspaper was the source of information that Roy Morse of Fond du Lac was Stephenson's manager for that county, and he thought the paper stated Mrose received $1,000, but he was not sure. As to the activity of E. M. Hyser and Max Sells relating to the defeat of E. M. Nelson of Elmhurst, Mr. Blaine said a Milwaukee newspaper man gave him the information.

Senator Blaine insists that E. A. Edmonds, manager for Stephenson, told him that $106,000 was spent in the campaign, though Edmonds denied this before the committee last week. He thought it was his duty to present his charges to the legislature, in view of the state-wide talk and newspaper reference to the enormous expenditures.

"The debauchery of the primary and fraud of the corruption of the campaign is not the fault of the primary law," said Mr. Blaine, "but to a condition."

Van Cleve Testifies.

J. A. Van Cleve, president of the Stephenson National bank, was the first witness to testify before the senatorial primary investigation committee today. He presented check stubs and other memoranda showing that about $300 was spent for Senator Stephenson in the Marinette county campaign. Mr. Van Cleve spent money out of his own pocket and after the campaign was reimbursed. He told of various small amounts being paid for newspaper writeups. Mr. Van Cleve objects to stating to whom small amounts were paid. "Some of these people got, say, $500 and if I give their names, they'll get into the papers and they would not like that."

A motion that the itemized statement of Mr. Van Cleve be received and be made part of the records and that the committee might ask questions concerning it was adopted.

It developed that Van Cleve disbursed various small amounts for "primary day work," "distributing sample ballots," "checking poll lists," "running teams," etc. These men were mostly workers in the mills and were paid $5 and $10 per day, depending on their supposed value.

Exonerates the Ministers.

The following resolution was adopted by the committee last night and made public today:

"Resolved, That there is no evidence before this committee indicating that the following named clergymen received any money whatever in connection with the senatorial primary campaign which we are investigating:

"Rev. J. J. Ryan, Rev. V. Abbert, Rev. E. C. Barkow, Rev. E. A. Behrens, Rev. O. C. Bierman, Rev. R. H. Bunge, Rev. C. C. Gerlach, Rev T. Kempf, Rev. G. A. Schmidt, Rev. J. W. Wolff, Rev. W. Freytag, Rev. K. K. Raume, Rev. George J. Fritzchel and Rev. Henry Drois."

FIGHT OVER HIS WILL

(Continued from page 1.)

Southern California.

Knowing there would be an attempt to break any will that he might make Baldwin had his attorney, Bradner W. Lee, draw a document that would be sure to meet every possible legal requirement. This was executed several months ago, while the old man's mind was still perfectly clear. Attorney Lee declined to discuss the contents of the will. He said, however, that the document provides for an equitable division of all property. From one who has seen the will, it is learned, it allows Mrs. Baldwin more than would be hers under a court decision, and provides for all the legal heirs.

There is a blanket mortgage against the estate for about $1,500,000, held by the Hibernian Savings bank of San Francisco. This and minor incumbrances are expected to reduce the value of the estate to the heirs to about $28,000,000.

The body of Baldwin lay in state today. It will be sent to San Francisco tomorrow, and the funeral will take place in that city Thursday. The final resting place will be in San Francisco, by the side of his first wife.

MERRY WIDOW HEADGEAR WORRIES INAUGURATION GRAND STAND DIRECTORS

(Continued from page 1.)

ladies appearing with "merry widow" hats and while this form of headgear has not been officially tabooed, the "suggestion" has gone out that women should wear small hats or scarfs, so as not to obstruct the view of those behind them.

For the convenience of the thousands of sightseers, the various places of historic interest in and about the city have been marked by suitable tablets.

"Inauguration day, no prediction, but fair the day before," is the weather card for today. When the first of the thousands of today's arrivals reached here they were greeted with a drizzling rain and unseasonably high temperature; the outlook dampened the enthusiasm for the day. But the weather bureau held out encouragement for dispersal of the clouds by tomorrow, and all Washington hoped for a clear, fair day for the ushering in of the new administration. Up at the weather bureau, owing to the uncertainty of weather shifts at this time of the year, no forecast for Thursday was hazarded, but official prediction will be issued tonight, and meantime there is nothing in the reports to indicate that the day will not be a fair one.

Pennsylvania avenue last night was as brightly lighted as "The Great White Way," and the happy throng which laughed its way along it for hours, revelling in the brightness and the gayety, proclaimed the approach of the day when a new president of the United States will rule over the people of this country. From the capitol to the White House "The Avenue" was festooned with arches of light which gave it the appearance of a vast hall a mile and a quarter in length and about 125 feet in width.

Acceptances From Governors.

Acceptances of invitations have been received from the governors of the following states, who will participate in the inaugural procession:

Braxton B. Comer, Alabama; George L. Lilley, Connecticut; Simeon S. Pennewill, Delaware; James H. Brady, Idaho; B. F. Carroll, Iowa; Charles S. Deneen, Illinois; Augustus E. Willson, Kentucky; J. T. Saunders, Louisiana; A. L. Crothers, Maryland; E. S. Draper, Massachusetts; E. F. Noel, Mississippi; H. S. Hadley, Missouri; H. B. Quinby, New Hampshire; J. Franklin Fort, New Jersey; Charles E. Hughes, New York; Judson Harmon, Ohio; Edwin S. Stuart, Pennsylvania; A. J. Pothier, Rhode Island; G. H. Prouty, Vermont; George Curry, New Mexico.

CALLED IN REBUTTAL

(Continued from page 1.)

The attorneys for the state were in their seats early, but counsel for defense went into conference just before court was opened and remained away until nearly 10 o'clock. Upon their arrival in court they called Dr. R. L. Thompson, a druggist, who has a store at Church street and Eighth avenue, across the street from the Tulane hotel and the Tennessean office. Thompson was in his store the afternoon of the tragedy and heard of it about five minutes after it happened.

"Did you see Senator Carmack before the tragedy?"

"He came into my store about ten minutes before I heard he had been killed."

"What did he do?"

"He bought a drink of coco cola and a cigar."

"Then what?"

"He left the store and went east on Church street towards Seventh."

"That's all.

"Call W. M. Setter," said Gen. Washington of the defense.

The witness said he was an expert on fire arms. He had carried a Colts automatic since they came out and declared that the bullets fired from one were not steel jacketed, but were covered first with copper over the lead and then with some hard composition.

"You are an expert on fire arms and know their mechanism?" inquired Gen. Garner.

"I am."

"Can you tell whether the cylinder of a Smith & Wesson 38-callbre revolver can be turned by the finger without pulling the trigger?"

"Some can, some cannot."

"I hand you Senator Carmack's revolver. Examine it and tell whether or not the cylinder can be revolved without pulling the trigger."

The witness examined it and said:

"It cannot be turned only by pulling the trigger."

Contradiction of Testimony.

This flatly contradicted the testimony of S. J. Benning yesterday, who swore he saw Senator Carmack testing his revolver a few minutes before the tragedy by whirling the cylinder with his finger. The witness was excused and W. S. Morgan was sworn. He was in the room in the Polk apartments overlooking the scene of the killing. His rooms, however, were not on the Seventh avenue side, and he could not see the affair from his windows. He heard the shooting and went to the front of the building. He reached the court to the apartments and met Mrs. Eastman.

"She was hysterical," said the witness."

"Did Mrs. Eastman tell you what Col. Cooper said?"

"Yes, sir. She told me Col. Cooper said—"

"We object," came from Attorney General McCarn.

"Did she say Col. Cooper said: 'That is like a dastardly coward, hiding behind a woman?'"

"Yes, sir."

"Did she say he said: 'Now we have the drop on you?'"

"No, sir."

"Did she say he said: 'Get out from behind that woman's skirt?'"

"No, sir."

On cross-examination Mr. Morgan was asked to repeat the conversation with Mrs. Eastman.

Grabbed His Coat.

"Mrs. Eastman was crying and grabbed the lapels of my coat. She said that Senator Carmack jumped in front of her and that Col. Cooper then said: 'That is like a dastardly coward, hiding behind a woman's skirts.'"

The witness admitted that Mrs. Eastman did not say that Col. Cooper did not say:

"We have the drop on you," or "get out from behind the woman."

He said Mrs. Eastman did not attempt to detail the entire tragedy, but gave him the impression that Col. Cooper had shot Senator Carmack without giving him a chance. Morgan heard only three shots.

An Ideal Cough Medicine.

"As an ideal cough medicine I regard Chamberlain's Cough Remedy in a class by itself," says Dr. R. A. Wiltshire, of Gwynneville, Ind. "I take great pleasure in tesaifying to the results of Chamberlain's Cough Medicine. In fact, I know of no other preparation that meets so fully the expectations of the most exacting in cases of croup and coughs of children. As it contains no opium, chloroform or morphine it certainly makes a most safe, pleasant and effacacious remedy for the ills it is intended." For sale by all druggists.

BANK GUARANTY BILL FAVORED

Bovey Bank President Points Out Measure's Good Features.

To the Editor of The Herald:

I wish to call the attention of your readers to a bill, "S. F., No. 222," introduced in the state legislature on Jan. 28, 1909, by Mr. McColl, providing for a bank depositors' guaranty fund.

It seems to me that this bill should be supported and made a law. It provides for an assessment on every state bank in the state, amounting to one-half of 1 per cent of the total deposits of every bank, after having deducted public deposits, which are secured by the deposit of bond security, making other guaranty unnecessary. This one-half of 1 per cent would at present make a fund of approximately $375,000 always immediately available, and gives the superintendent of banks the power to make further assessments as required to keep this fund always one-half of 1 per cent of the total deposits of the state banks, and such national banks as wish to come voluntarily under the provisions of the act.

A provision in the bill making inoperative the guaranty of deposits drawing in excess of 4 per cent interest, does away with the argument used that speculators will organize banks and bid for deposits by the offering of high rates of interest. Any person, under the proposed law, who deposits in a bank offering more than 4 per cent interest has no protection afforded by the state guaranty law.

The layman has always been somewhat in the dark as to his own wishes regarding state guaranty of deposits, and has left the subject largely to his banker. To be sure the State Bankers' association of this state went or record at its meeting last summer as against the proposition, but it should be kept in mind that these meetings are largely dominated by the city bankers, and they have been against the proposition first, last and all of the time, and it seems to me from rather selfish motives. We country bankers see deposits going to large city banks every day, attracted by the large volume of business and the imposing quarters of such banks. State guaranty behind the small country banks would stop this "White House Cane" causing a loss to the large city bank and benefiting the outlying districts. This question of the advantage to the country or city districts is not, however, the big question in connection with the matter. What concerns the state at large, and the welfare of all of its people is the benefits which must accrue owing to the hoarded money coming into circulation, making lower rates of interest to the borrower and providing resources with which to develop our almost unlimited natural resources, and, last, but certainly not least, the keeping of this money in circulation in times of panic and financial unrest when, without this guaranty, thousands of our citizens fail and lose the earnings of years, owing to money being withdrawn from the banks and hidden away.

The proposed postal savings bank scheme is thought by some to cover this latter point, but those who think that all of the 600 little state banks in our state will receive a deposit from the government under the operation of this proposed law, and there are hundreds of towns having only a little state bank, will find themselves very much in error. It will be the larger financial centers which will get this postal money. If one bank in each county in the United States received a deposit it would be a tremendous proposition for the treasury department, and would not include more than 10 per cent of the banking towns where the money was taken from. Again, those who have had dealings with the government well know of the "red tape" in connection therewith, and in times of panic it is the ready money that saves the day, and while the money which was withdrawn from the banks was going to Washington, through the different departments, security arranged for, and the money sent back to the bank, it would either be too late to do any good, or the necessity for it over.

To those who think bankers are against the guaranty of deposits by the state, I wish to say that at a meeting of state bankers of the whole state, held at the West Hotel, Minneapolis, Dec. 23 last, the sentiment was decidedly in favor of the proposition.

Every voter should write his representatives in the state legislature and request that he support this measure. It means more towards the future prosperity and advancement of the business interests of the state than anything now before that body. If the voters insist that this bill be passed, it will be. If they do not, it will be killed by the interests working against it.

LEON M. BOLTER,
President First State Bank of Bovey.
Bovey, Minn., March 2.

INDIANA LOCAL OPTION IS GIVEN NEW IMPETUS.

Indianapolis, Ind., March 2.—With the opening of the March term of commissioners courts in many counties of Indiana, the local option movement which is spreading over the state is given new impetus, and the result is that four counties yesterday fixed dates for option elections, while in many others petitions for elections are on file and will be acted on during the present session of the commissioners.

CLAIMS HE IS "BROKE"

John Smith Says He Has Had Business Reverses of Late.

Court Inquires Into Condition of Lumberman's Finances.

The separate maintenance suit of Ella C. Smith of Eau Claire, Wis., against her husband, John S. Smith of Duluth, was called before Judge Cant in district court yesterday afternoon.

Though the charges of Mrs. Smith are sensational, there was little out of the ordinary in the proceedings yesterday afternoon. Mr. Smith was called to the stand for cross-examination under the statute, immediately after the opening of the case, and he was put through a grilling by Mrs. Smith's attorney.

Mr. Smith defended the alleged neglect of his wife by the assertion that he could not live with her or remain in the same house with her. He said "incompatibility of temperament" caused constant trouble when he was in his own home. He said during the early years of their marriage Mrs. Smith was extravagant in conducting the home, and some of their trouble arose on account of that fact.

Mr. Smith admitted that his wife had charge of the children of his former marriage until they had married and left her, and he also admitted that their daughter Evelyn is an invalid requiring constant care. He denied most of the charges of neglect made against him, and gave lengthy explanations of his conduct.

The examination of Mr. Smith this morning was given over to an inquiry into his financial affairs. He said he has had business reverses and that last July, when he and Mr. O'Brien made a contract respecting timber in which they had a joint interest, their affairs were settled up and he was in Mr. O'Brien's debt to the amount of $55,000 or $60,000. He said he gave his logging outfit to Mr. O'Brien at that time, as security for such part of the debt as it would cover, with the understanding that as the lumber from the logs was sold, his portion of the receipts would be credited on his debt.

Adjournment was taken at about 11 o'clock this morning to permit the attorneys to make an examination of Mr. O'Brien's books at his office. Mr. O'Brien will be put on the stand this afternoon and the examination of the books was thought necessary preliminary to the examination, as the production of the books in court would practically amount to a removal of Mr. O'Brien's office to the court room.

It is expected the hearing will consume the remainder of the week. Much testimony is to be taken on both sides. Mr. Smith's involved financial affairs being the principal subject of controversy.

SPORT CARNIVAL AT CHRISTIANIA

King Haakon Is a Spectator at the Norwegian Derby.

Chicago March 2.—Great success of the winter sports at Christiania, Norway, is reported today in a special cablegram to the Daily News from the Norwegian capital.

The Holmenkollen ski contest, which is the Norwegian "Derby," says the dispatch, "was especially exciting, the spectators including King Haakon and a Danish princess. The Norwegian runners were first, although Bruno Riehler of Munich made a fine standing jump of twenty-five yards. In the long run, through the forest, all the foreign runners fell short. The longest standing jump by a Norwegian was thirty-one yards."

NON-COMMITTAL REPORT GOES IN

Committee Informs Senate It Cannot Agree as to Merger.

Washington, March 2.—The Culberson resolution directing the committee on the judiciary to report to the senate whether in its opinion the president was authorized to permit the absorption of the Tennessee Coal & Iron company by the United States Steel corporation, was reported to the senate today by Senator Clark, chairman of the committee.

As agreed yesterday by the committee, its report was without commendation.

In presenting it, Mr. Clark made the simple statement that the committee has been unable to agree upon any particular form of report or answer. He added that members of the committee would individually submit their views to the senate.

COMPROMISE ON LUMBER.

Ways and Means Committee Agrees on Duty of $1.

Washington, March 2.—It is reported that the Republican members of the ways and means committee have agreed with only one dissenting vote to put into the new tariff bill a schedule of $1 a thousand on lumber, to take the place of the present duty of $2.

The first vote was taken on a motion to leave the duty where it now is, and only Representative Fordney of Michigan supported it.

Then a motion was made for $1, and all but one are said to have supported it. If this report is correct, it foreshadows a big fight on the floor of the house, for a majority of the members from the Middles West are pledged to free lumber and will organize an insurgent movement to bring it about.

CENTRAL EUROPE GETS HEAVY SNOW VISITATION.

Berlin, March 2.—Snow has been falling almost without interruption since Sunday over Central Europe, and it is still coming down. Railroad, telegraphic and telephonic communication is greatly disturbed in the Eastern provinces of Prussia, and the snow generally is from six inches to two feet deep.

Steamship Movements.

New York, March 2.—Arrived: Steamer Carmania, Naples.

Sable Island, N. Sa., March 2.—Steamer Majestic, Southampton for New York, reported 740 miles east of Sandy Hook at 6:15 a. m. Dock about 9:30 a. m. Thursday.

Baron Guenzberg Dies.

St. Petersburg, March 2.—Baron Guenzberg, president of the central committee of the Jewish Colonization company, died today of cancer.

DR. REA

SPECIALIST

Diseases of men, diseases of women, tubercular diseases, chronic and nervous diseases.

At Duluth, St. Louis Hotel, Saturday, March 6th, from 9 a. m. until 8 p. m.

Consultation in French, English and German.

Eminently successful in all chronic diseases, as proven by the many cures that he has effected in cases which have baffled the skill of physicians in the general practice of medicine. His long and continued practice and experience has made him so proficient that he can locate any disease in a few minutes. Treats all curable, medical and surgical diseases of the eye, ear, nose and throat. Early consumption, bronchitis, bronchial catarrh, constitutional catarrh, and nasal catarrh.

Liver, Stomach and Bowel Troubles, dyspepsia, sick headache, gas on the stomach, appendicitis, gall stones, constipation, and the many diseases dependent on weak and inactive digestive system.

Kidney and Bladder Troubles, Diabetes, Bright's disease, incontinuance of the urine, burning urine and passing of the urine too frequently.

Nervous Diseases, Neuralgia, sciatica, nervous prostration, nervous debility, nervous indigestion, paralysis and brain diseases.

Blood and Skin Diseases, heart diseases, dropsy, swelling of the limbs, open sores, pain in the bones, rheumatism, enlarged veins, eczema itch, pimples and eruptions of all descriptions.

Deformities and Club Feet, curvature of the spine, interrupted nutrition, slow growth in children, and all wasting diseases in adults.

Cancer, Tumor, Tubercular Glands, goiter, fistula, piles, varicose veins, rupture and all large glands treated successfully by the hypodermic method. This is really one of the most scientific and effective plans of the twentieth century.

Diseases of Men. Failing memory, weak eyes, lack of energy, nervousness, can't sleep, falling of the hair, sore throat. Cured by modern treatment as adopted by America's most eminent specialists.

Diseases of Women. Headache, pains in the back, and other diseases which women are subject to. Can be cured at home by a system far superior to anything else.

Drs. Rea Bros. & Co. guarantee absolute secrecy in all professional dealings. No cases treated by correspondence unless absolutely necessary.

DR. Rea & Co.,
Minneapolis. Minn.

DO YOU KNOW

Where Everybody
GOPHER
Their
Shoe Repairing
and get Pleased

DULUTH—10 1st Ave. W.
12 4th Ave. W.
Superior—1418 Tower Ave.

By the Way

When buying a cigar call for

Elcora or Mataafa

All Dealers Sell Them.

DULUTH CIGAR CO., Makers

ORRINE
CURES LIQUOR HABIT

CURE EFFECTED or MONEY REFUNDED.

Thousands of wives, mothers and sisters have given ORRINE (the secret treatment) to husbands, sons, fathers and brothers, and are enthusiastic in their praise of ORRINE because it has cured their loved ones of the "Liquor Habit" and thereby brought happiness to their homes.

Can Be Given Secretly.
ORRINE COSTS ONLY $1 A BOX.
Guarantee in Each Box.

Write for Free ORRINE Booklet (mailed in plain sealed envelope) to ORRINE CO., ORRINE Building, Washington, D. C. ORRINE is sold by leading druggists everywhere.

Special Agents
W. A. ABBETT,
201 West Superior Street.
101 West Fourth Street.
932 East Second Street.

GOVERNOR STOPS FIGHT

Orders Sheriff to Interfere in Proposed Range Bout.

"Battle Royal" Between Five Negroes to be Investigated.

St. Paul, Minn., March 2.—(Special to The Herald.)—Governor Johnson has notified Sheriff W. J. Bates of St. Louis county that he will be held responsible if an advertised prizefight between Jimmie Potts and Curley Ulrich is pulled off at Eveleth Friday night.

The governor also directs the sheriff to investigate a report that a brutal contest was held in Duluth on the night of Feb. 26, in which five negroes were put into the ring and the prize given to the one that stuck longest. The sheriff is directed to make arrests if the evidence warrants.

The fight between Ulrich and Potts has already been declared off by the promoters, as Ulrich would not come to terms without a guarantee more than the promoters were willing to put up. In his place a Chicago pugilist has been secured.

In regard to the brutal contest between the five negroes, referred to, local sporting men state that the contest was in the nature of a burlesque boxing exhibition. The sheriff has not yet received the governor's order, but when he does will doubtless investigate to determine whether or not the contest was as brutal as reported.

Buy a Home

You will miss it if you do not. We have over 50 homes for sale at all prices and terms, and should we not have what you want we can help you to get one. It will cost you nothing to talk it over. **It will pay you to see us this month.**

L. A. Larsen Co.,
FIRE INSURANCE AND RENTALS.
214-15 PROVIDENCE BLDG.

Lakeside Homes!

We can give you more for your money in Lakeside than you can get in any other residence district in Duluth. **$3,700, $4,000, $4,100, $4,600, $4,800, $6,000, $7,500, $10,000.** Here are seven homes with all the modern comforts a millionaire could get. We can make the most reasonable terms on all of them.

J. B. GREENFIELD,
306 Burrows Bldg.

Do You Want Your House Sold This Month?
LIST WITH
THE HARRIS REALTY CO.
533 Manhattan Bldg.

NOTICE OF MORTGAGE FORECLOSURE SALE—

Notice is Hereby Given, That a mortgage made by Mary O'Brien (formerly Mary Middleton) and James A. O'Brien (her husband), mortgagors, to John McNaught, mortgagee, which mortgage bears date the 15th day of September, 1903, and was filed for record in the office of the Register of Deeds in and for the County of St. Louis and State of Minnesota, on the 21st day of July, 1904, at 8 o'clock A. M., and duly recorded in Book 164 of Mortgages, on page 629, which said mortgage mortgages and conveys the following described premises situated in said St. Louis County and State of Minnesota, to-wit:

The Southeast quarter of the Northwest quarter (SE¼ of the NW¼) of Section ten (10), in township fifty-two (52), North of Range Fifteen (R. 15), West of the Fourth Principal Meridian, containing Forty (40) acres, more or less, according to the United States Government Survey, will be forelosed by a sale of the above described premises, which sale will be made by the Sheriff of said St. Louis County, at his office in the St. Louis County Court House, in the City of Duluth, in said St. Louis County and State of Minnesota, on Wednesday, the 7th day of April, 1909, at ten o'clock in the forenoon. There is due and claimed to be due on said mortgage at the date of this notice the sum of One Hundred Sixteen and 49-100 Dollars ($116.49) as principal and interest, and the sum of Four and 4-100 Dollars ($4.04) as taxes for the year 1907, paid by mortgagee, making a total amount of One Hundred twenty and 53-100 Dollars ($120.53) now due.

Dated at Minneapolis, Minnesota, February 10th, 1909.

JOHN McNAUGHT,
Mortgagee.

ARTHUR L. JONES and GEORGE W. STRONG,
Attorneys for said Mortgagee,
Security Bank Bldg., Minneapolis, Minnesota.

Duluth Evening Herald—Feb. 23, March 2-9-16-23-30, April 6, 1909.

($87.)

STATE OF MINNESOTA, COUNTY OF ST. LOUIS.—ss.
District Court, Eleventh Judicial District.

In the matter of the application of John F. Lewis, to register the title to the following described real estate situated in St. Louis County, Minnesota, namely: Lot three (3) in block nine (9, Portland Division of Duluth, according to the plat thereof on file and of record in the office of the Register of Deeds in and for said St. Louis County, Minnesota, Applicant,

vs.

Darius Cadwell, the unknown heirs of Morgan M. Lewis, deceased, and all other persons or parties unknown, claiming any right, title, estate, lien or interest in the real estate described in the application herein, Defendants.

The State of Minnesota, to the above named defendants.

You are hereby summoned and required to answer the application of the applicant in the above entitled proceeding and to file your answer to the said application in the office of the Clerk of said court, in said county, within twenty (20) days after the service of this summons upon you, exclusive of the day of such service, and, if you fail to answer the said application within the time aforesaid, the applicant in this proceeding will apply to the court for the relief demanded therein.

Witness, J. P. Johnson, clerk of said court, and the seal theerof, at Duluth, in said county, this 23rd day of February, A. D. 1909.

J. P. JOHNSON,
Clerk.
By V. A. DASH,
Deputy.

(Seal, District Court, St. Louis County, Minn.)

STEARNS & HUNTER,
Attorneys for Applicant.
Duluth Evening Herald, Feb. 23, March 2, 9, 1909.

ST. PAUL BOWLERS WILL COME HERE

An All-Star Team Will Meet Duluth Five.

An all-star bowling contest is being planned for Duluth. At the recent bowling tournament held in St. Paul plans were discussed for a meeting between the five best bowlers of Duluth and a five-man team selected from the star bowlers of St. Paul. Negotiations for this event are being carried on at the present time.

If the contests are pulled off, three contests will be held in each city. The Duluth bowlers are not satisfied with the showing they made in the St. Paul meet, and if the contemplated contest could be arranged they expect to make a much better showing than the Duluth teams made at the league meeting at St. Paul.

There is a great deal of talk in Duluth regarding the opening of a first-class bowling alley in this city. Bowlers point out that if there were such alleys here, nothing would stand in the way of Duluth securing the bowling tournament.

GIDDING & CO. WILL EXPAND

To Occupy All of Building at Corner of First Avenue West.

J. M. Gidding & Co. of First avenue west and Superior street find their business increasing to such an extent that it becomes necessary for them to have much more room than they have heretofore been occupying. Therefore they have made arrangements to increase their space and facilities by taking over the entire building on a long-term lease. This will give them three additional floors, which will make room for much more extensive displays, and many more fitting rooms.

Many and extensive alterations are to be made on the building preparatory to this change. New floors will be laid, new ceilings, new woodwork and new fixtures installed, and an endless amount of repairing and refinishing will be done, until the entire building will take on practically a new appearance. These alterations will involve a great expenditure, as everything is to be the best of its respective kind, and all details will be in accordance with the established high-class Gidding standard. The new Gidding store will be fitted with the pneumatic tube cash system, and everything will be done off in the most up-to-date manner. It is expected that the store in its renewed appearance will surpass anything of its kind in the Northwest.

Such a move as this, especially in a short eighteen months' time after the establishment of Cincinnati's fine five-story establishment, which is termed "The Store Beautiful," speaks volumes for the growth and success of this aggressive firm.

The Cincinnati firm of J. M. Gidding & Co. has enjoyed a most remarkable and healthy growth during its existence, and is claimed to be one of the finest apparel establishments in the country. The Duluth establishment, when completed, will rival the Cincinnati establishment in beauty and up-to-date methods and appointments. The stocks carried by the firm will be much more extensive than heretofore, and in every way it will be ranked as the foremost women's and children's outfitting establishment in the Northwest.

The Gidding firm has a permanent representation in New York and in Paris, and during the seasons sarcely a fortnight passes that does not see buyers from one store or the other in the markets. Thus working in unison, the two establishments have won a prestige that is recognized by buyers from all parts of the country, until men from diverse sections seek them out in the markets for the purpose of getting their opinions as to the relative merits of styles as they are introduced. Thus it is that Duluth is to be favored with a store strictly up to the highest standard in every respect.

STEEL SALARIES ARE REDUCED

Lackawanna Announces a Cut of Ten Per Cent.

Buffalo, N. Y., March 2.—A reduction of 10 per cent in the wages of practically every employe of the Lackawanna Steel company goes into effect today. The Lackawanna is one of the largest independent concerns, and this is the first announcement of a cut in wages from the independents since the war of prices with the United States Steel corporation began. The reduction affects all classes of employes and the office force.

CANADIANS UNITE WITH AMERICAN LABOR BODY.

Winnipeg, Man., March 2.—The mechanics of the Canadian Northern railway, on its extensive system in Western Canada, have united with the American Federation of Labor. The organization was completed last night, and follows the step taken by the Canadian Pacific employes last week. All these preparations may precipitate a gigantic railway struggle in Western Canada before long, as the Grand Trunk Pacific employes have taken preliminary steps to complete their organization along similar lines.

NO MORE PAY FOR JUDGES IN ADVANCE.

Madison, Wis., March 2.—The assembly branch of the Wisconsin legislature today passed a bill providing that circuit court and supreme court judges shall receive salaries only after they have made oath that their work is in proper shape. Pay in advance is stopped.

MAY LOSE HIS CLAIM

Henry Zacher May Have Waited Three Weeks for Naught.

Settler Was on Land Twenty-Three Minutes Before He Filed.

After having put in three gloomy, lonesome weeks in the halls of the federal building on the occasion of the last opening held in Duluth about six months ago, Michael Zacher stands a good show of losing his claim that he won by patient waiting.

Mr. Zacher filed on a claim in section 31, township 49, range 18. At twenty-five minutes past 9 on the morning of Sept. 15 he filed and at that time Henry Zimmerman was already on the land and had started to work.

The land is on the shore of Birch lake, and Zimmerman with two witnesses rowed from their camp to the land. According to law, a settler is not allowed on the land until 9 o'clock on the morning of the filing. At exactly two minutes past nine they rowed to the shore and started work. Since that time he has built a house and cleared some of the land.

Although the law allows six months in which to establish residence on the land that has already been filed on, Mr. Zacher got his claim quickly after the filing was over. When he arrived he found Zimmerman hard at work felling the trees.

Zimmerman has two witnesses to prove that he was established on the land twenty-three minutes before the land was filed on at the local land office.

The case is on before Receiver Morrison today, and later it will be disposed of by the government officials in Washington will not be known for some time.

ATTENTION DANCERS

No doubt you are aware that the floor at Lincoln Park Pavilion is being put in the best of condition for the dance to be given by the Duluth Retail Grocers' association Thursday evening, March 4. Inauguration night, and we, the Duluth Retail Grocers, are endeavoring to give our patrons equally as good a time as will be experienced at the Inaugural Ball given at Washington, D. C., on March 4. So be sure and come and have a good time.

Tickets only 25c each.
Music by ten-piece orchestra.

STANDARD OIL OFFICIAL DIES

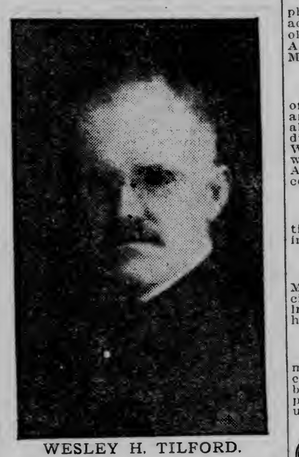

WESLEY H. TILFORD.

New York, March 2.—W. H. Tilford, one of the vice presidents of the Standard Oil company, died in his home in this city today.

ALL PRIMARY BILLS KILLED

North Dakota House Refuses to Change Primary Election Law.

Bismarck, N. D., March 2.—(Special to The Herald.)—There will be no primary election legislation during the present session of the assembly, as the result of action taken by the house this morning, when all the bills before it were indefinitely postponed. The Skulason, Law, Davidson and Thompson bills were before the house and all met the same fate.

Senator Duis' bill amending the state constitution and allowing the state to maintain terminal elevators in Duluth and the Twin Cities was taken up in committee of the whole and recommended to pass, and there is no doubt now that the measure will be passed.

MACCABEE CEREMONIES.

Two Harbors Lodge to Hold Big Affair at Lake Shore Town.

The Knights of the Maccabees of the World will Wednesday evening hold the largest and most impressive initiation ceremonies ever attempted by the order in the Northwest, at Two Harbors.

Dr. E. H. Haas, grand commander of St. Paul; E. G. Sutherland, grand record keeper of Minneapolis; J. F. Gorman and D. McNamara, deputies to the grand commander, and a large crowd from this city will leave on the morning train to assist in the work.

John Hancock
Mutual Life Insurance Co.,
Boston, Mass.
Standard Policies. Low Net Cost.
C. H. GIDDINGS, General Agent,
311 Lyceum Bldg., Duluth, Minn.

CITY BRIEFS

Monotype Composition.
Quick work by Thwing-Stewart Co.

New Wall Paper.
A beautiful line of exclusive patterns now on view at Engels' Art store.

Freimuth Buyers Return.
T. J. Griffith of the rug and drapery department and D. Lewis of the hosiery and underwear department at Freimuth's have returned from the Eastern markets.

Foresters' Social.
The Ladies of the Foresters' Companion Court, 208, will entertain at a social this evening at old Masonic temple.

Elect Officers.
A meeting held in our city yesterday, officers were elected for the Murillo Gold Mining company, (Ltd.), of Ontario. R. H. Rathbun, president; J. W. Bowers and Thomas Trevillion, vice presidents; Andrew Furnl, treasurer, and E. A. Furnl, secretary, all of Duluth, the following men of Port Arthur, Ontario ,were elected as directors, W. F. Langworthy, S. H. Knauss and A. H. Knutson.

They decided to begin active operation on their property, at once. The property lies fourteen miles west of Port Arthur, on the main line of the Canadian Pacific railway.

Brewers Bring Suit.
The Duluth Brewing & Malting company filed two suits against F. M. O'Neill in district court this morning. One is for $500, claimed to be due as a balance on a promissory note, and $25.87 on a bill of goods, and the other is for a cash register or its value, $100. The company claims that O'Neil defaulted in payments and converted the cash register to his own use.

Inheritance Tax Paid.
The inheritance tax on the estate of Lyman Nichols was paid to the county treasurer this morning. The tax was on $81,500 and amounted to $945. Mr. Nichols died in Massachussets last year.

Will Is Probated.
The will of Friederick Feddeck was filed in probate court this morning and admitted to probate. Her husband, Anton Feddeck, her sons, Frederick Manske and Emil Manske, and her daughter, Annie Manske Stardt, are the heirs. The property consists of one lot and two houses on East Sixth street, a lot in Duluth proper, Third division, and some personal property. Frederick Manske is made executor of the estate.

Charged With Grave Crime.
John Ripple was brought to the county jail from Eveleth, having been held to the grand jury from the municipal court of Eveleth yesterday on a charge of criminal "assault on Dora Zini, a child 9 years old. The complaint was made by Guiseppi Zini, the girl's father. The offense was committed Aug. 10 of last year and the child is said to have been terribly mistreated. Ripple is 18 years old and worked in a livery barn at Eveleth.

Articles of Incorporation.
The Hibbing Department Store company filed articles of incorporation with the register of deeds this morning. The company will do business at Hibbing. It is capitalized at $20,000, divided into 200 shares of the par value of $100. The incorporators are Benjamin J. Lippman, Etta Hallock, and Annie J. Lippman and the directors and officers are Charles Hallock, president and treasurer; Annie Lippman, vice president and Benjamin J. Lippman, secretary.

Would Adopt Child.
Mr. and Mrs. Mike Neff have filed application with the district court to adopt Alil Moria Paulson, the 2-year-old daughter of Abraham Paulson of Aurora, who is willing that Mr. and Mrs. Neff shall adopt his child.

Western Travel Heavy.
Travelers continue to take advantage of the homeseekers' rates to Montana and Pacific Coast points. This morning about fifty men from the iron range district, who are seeking homes in the Western country, came to Duluth and will leave this afternoon for the West. All roads report a heavy sale of Pacific coast tickets.

Grocers Will Dance.
The Duluth Retail Grocers' Association will give a dance Thursday evening, at the Lincoln Park pavilion.

Will Give Box Social.
Modern Hive No. 893, Ladies of the Modern Maccabees, will hold a box social at Kalamazoo hall Thursday evening. The members of the lodge will have their pictures taken then.

Sentence Deferred.
Fred Amo and Bob Haire were summoned into court this morning to receive sentence for conducting a gambling house. Their attorney was not present, so the sentence was deferred until March 8.

PERSONAL

C. B. Burt, who has been confined to his home at 110 East Fourth street since Saturday, is reported to be improving.

E. H. Burke of Bovey is at the McKay.

C. Wierschke of Ely is at the McKay.

C. T. Knapp and wife of Chisholm are at the St. Louis.

Judge Page Morris, of the federal court, left today for St. Paul, where he will spend the remainder of the week.

BUSINESS BETTER.

Report of Car Service Association is Very Encouraging.

The number of cars received at Duluth and Superior terminals, during the month just closed, shows an increase over the number of cars received during February, 1908.

In February this year 22,848 cars were received, against 21,479 received in February, 1908. This shows a slight increase in business at a time of the year when the railroad traffic is very dull. It is expected that the present month will show a material increase over March, 1908.

UNION MEN WIN IN THE TYPOTHETAE CASE.

Cincinnati, Ohio, March 2.—The union men win and the employers lose in the long-fought case of the Typothetae of America against the International Printing Pressmen's union, according to a decision rendered by the United States circuit court of appeals. The decision establishes an eight-hour day for workmen.

CONTRIBUTES $2,500 TO AERONAUTIC PROFESSORSHIP.

Berlin, March 2.—Lieut. Gustave von Bohlen Palbach, who married a daughter of Herr Krupp, the gun maker, has contributed $2,500 to the aeronautic professorship recently founded at Goettingen, and has pledged an equal sum every year.

The Krupp concern has taken up the subject of air engineering with energy, having organized a section for the construction of guns to be used against air craft. The concern already has two model guns, one for discharging explosive shells, and the other for throwing a burning projectile.

DRUGGISTS COMPLAIN

Say Manufacturers of Antitoxin Discriminate Against Them.

City Retails Product Under the Druggists' Wholesale Price.

Local retail druggists are charging manufacturers of antitoxin with discrimination in the sale of the product. They claim the makers charge the city and state about half the price charged the druggists themselves, so the city can retail antitoxin at about one-half the price the druggists have to pay for it. Thus the retailers are practically cut out from its sale altogether, because they cannot complete with the city and state.

"We are not kicking because the city and state sell antitoxin," said E. A. Smith of Smith & Anderson, West end druggists, this morning, "but we do think is grossly unjust that discrimination should be shown in favor of city and state by the manufacturers. Druggists retail antitoxin at $5 for 3,000 units, and pay the manufacturers $3.34 for this amount. The city and state get the product at so low a rate that they are able to retail at $1.75 per 3,000 units, or 1,000 units for 75 cents.

"Aside from this very low rate, the city and state give out antitoxin free to people who have no money with which to pay for it. Where the city gets such a good wholesale price that it can retail antitoxin at 75 cents per 1,000 units, we have to pay the wholesalers $1.34 per 1,000 units, almost double what the city can retail it for. How can we even sell it, let alone make a profit, on that basis?

"It seems to us that this is rank discrimination, and that something should be done to put the druggists on the same footing as the city and state, so far as the wholesale prices are concerned. It is all right for the city and state to sell antitoxin and to give it away where poor patients cannot pay for it but there is no reason why the city should get it so cheaply, and the druggists be charged such exorbitant prices. We realize the need of cheap antitoxin, as many diphtheria patients are poor people, but we ought to be able to sell it just as cheaply as the city."

CANNOT AGREE ON A PRESIDENT

Second Caucus of Democratic Aldermen Brings No Results.

Another caucus of Democratic members of the city council was held at the Lenox hotel Sunday. From reports received of the meeting, the question of uniting upon a candidate for the presidency of the council is no nearer than it was at the meeting held at the same hotel about two weeks ago.

It is believed that Alderman W. B. Getchell, who wields the gavel at the meetings of the city fathers, and who is a candidate for re-election as president, has the lead in the presidential race. It is said that he can control at least three of the Democratic votes, as well as some of the votes of the Republican members of the council.

Considerations other than straight party lines are entering into the race. It isn't so much party politics as it is a strife between the liberals and the liddists.

It is said that the Republican members of the council will unite upon Mr. Getchell, rather than see the presidency of the council fall to Alderman Shartel. On the other hand, it is said that at the Lenox caucus Shartel plainly showed that he could control a majority of the Democratic votes.

There is more than ordinary interest being taken by the business men of the city in the election of the president of the new council. The interest is equally keen among those who favor a strict enforcement of the lid and those who are more lax in their views regarding the liquor laws.

DUCHESS OF ALBANY,
Who Has the Distinction of Being the Homeliest Member of the British Royal Family.

TOO LATE TO CLASSIFY

One Cent a Word Each Insertion—No Advertisement Less Than 15 Cents.

LOST — TODAY, NEAR SIXTH AVENUE east and Fifth street, gray back comb. Finder please return to Herald office, or 'phone where it can be called for.

FOR SALE—PRACTICALLY NEW ladies' suit, also silk waist to match, size 38; suit cost $52.50, waist $10; will sell both for $25; reason for selling owner in mourning. Call at 312 Ninth avenue east.

WANTED—EXPERIENCED GIRL FOR general house work. Mrs. E. W. Bohanan, 2323 East Fifth street.

FOR RENT—NICELY FURNISHED rooms. No. 25 Second avenue west.

FOR SALE—BROWN MARE, WEIGHT 1,000 pounds, gentle, for family use. Also a chestnut horse, weight 1,150 pounds, 7 years old, not afraid of anything, can be used for family driving or a delivery horse. 606 North Fifty-sixth avenue west. Zenith 3001.

FOR RENT—FOUR NICE FRONT rooms on Lake avenue and Superior street, suitable for dressmaking parlors. Inquire Zenith Music Co., No. 6 East Superior street.

WANTED — EXPERIENCED DINING room girl. 218 Second avenue west.

FOR RENT — LARGE, BEAUTIFUL room all conveniences, reasonable. 320 East Second street.

FACE AND SCALP TREATMENT—Switches, puffs, Janes. M. Kelly, opposite Glass block.

MARRIAGE LICENSES.

William Nelson and Marie Janske, both of St. Louis county.

Emma Olson and Frank Olson, both of St. Louis county.

BIRTHS.

NORTON—A daughter was born to Mr. and Mrs. Jesse Norton, Feb. 13.

WIELAND—A daughter was born to Mr. and Mrs. G. A. Wieland, Feb. 27.

THOMPKINS—A daughter was born to Mr. and Mrs. C. R. Thimpkins of 905 West Fourth street, Feb. 2.

PETERSON—A son was born to Mr. and Mrs. F. E. Peterson of 319 North Fifty-eighth avenue west, March 1.

REINKE—A daughter was born to Mr. and Mrs. Emil Reinke of 121 Sixty-sixth avenue west, Feb. 13.

JOHNSON—A daughter was born to Mr. and Mrs. Fred Johnson, Feb. 19.

JOHNSON—A son was born to Mr. and Mrs. Louis Johnson of 1926 West Fifth street, Feb. 28.

BERG—A son was born to Mr. and Mrs. Charles Berg of 419 Garfield avenue, Feb. 27.

HANSON—A daughter was born to Mr. and Mrs. H. C. Hanson of 2015 West Third street, Feb. 16.

EDWARDS—A son was born to Mr. and Mrs. James Edwards at St. Luke's hospital, Feb. 20.

DEATHS.

OLSON—Henry Olson, 20 years old, died March 1, at St. Luke's hospital.

JOHNSON—John Johnson of 106 West Fifth street, 38 years old, died Feb. 26.

BUILDING PERMITS.

To A. G. Anderson, frame dwelling in East Fifth street between Eleventh and Twelfth avenues	$2,000
To Arthur Spearin, frame dwelling on East Sixth street between Tenth and Eleventh avenues	1,500
To Carl Anderson, frame dwelling on Gold street, between Bayview and Oakland avenues	500
To Ben Bouen, repairs to dwelling on Fifty-seventh avenue west	450

SHARES UNEASY AT THE CLOSE

North Butte Eases Off and Some Other Stocks Follow.

There was an easier tone to the copper market at the close today. A selling movement in North Butte, Calumet & Arizona and some of the other leaders caused a slight decline, but many of the shares remained firm.

North Butte opened at $72.50, advanced to $72.75, declined to $71 and closed at $71.25 bid and $71.50 asked. Amalgamated opened at $71.50, declined to $70.75, rallied to $71.37½ and closed at $71.25 bid and $71.37½ asked.

Greene-Cananea opened at $10.25, advanced to $10.37½ and declined to $10.12½, closing firm at $10.25 bid and $10.37½ asked. Butte Coalition opened at $24.25, advanced to $24.62½ and closed at $24.25 bid and $24.50 asked. Calumet & Arizona opened at $104.87½, went to $105, declined to $104.50, and closed at $103.50 bid and $104 asked.

Anaconda opened at $41.87½, advanced to $44.25 and closed at $42.25 bid. Giroux opened at $8.37½ and closed at $8.37½ bid and $8.50 asked. Superior & Boston sold at $15.62½, declined to $15.25 and closed at $15 bid and $15.50 asked.

Superior & Pittsburg advanced from $15 to $15.37½, declined to $15 and closed at $15 bid and $15.37½ asked. Globe sold at $5.25 and $5.50 and closed at $5.25 bid and $5.50 asked; Carman at $1.62½ and closed at $1.50 and $1.75 asked; Copper Queen of Utaho at $1.50 and closed at $1.37½ bid and $1.62½ asked; Butte-Ballaklava at $16 and closed at $16.12½ bid and $16.50 asked, and Butte & Superior at $1.10 and closed at 99 cents bid and $1.12½ asked.

Denn-Arizona was inactive and closed at $3.37½ bid and $3.50 asked, Calumet & Sonora at $13.75 bid and $14.25 asked, Red Warrior at $2 bid and $2.12½ asked, Mowitza at $1.12½ bid and $1.25 asked, Savanna at $1.87½ bid and $2.12½ asked, Cliff at $1.62½ bid and $1.87½ asked, Butte-Montana at 36 cents bid and 40 cents asked and Chief Consolidated at $1.12½ asked.

Black Mountain sold at $1.87½ and closed at $2 bid.

FREE BRIDGE IS FAVORED

Real Estate Exchange Adopts Resolutions on Grassy Point Structure.

That no more bridges should be constructed across the St. Louis river unless free passage to pedestrians, street cars and teams is allowed, was the opinion of the members of the Duluth real estate exchange, expressed at the regular monthly meeting, held at noon today at the St. Louis hotel.

The opinions of the members was put in the form of a resolution and passed. It was brought up as a result of the plan to rebuild the Grassy Point structure. The new bridge at the steel plant will be free to pedestrians and teams, and it was the opinion of the members of the exchange that all bridges constructed in the future should be under this same restriction.

The members expressed the belief that the cities of Duluth and Superior should build their own approaches to the bridge and maintain them.

The bill now before the legislature changing the system by which the street railways of the state are taxed, was opposed by the exchange. A number of the members spoke on this subject and each one of them thought that should the power be taken from the city, it would give the companies too much leeway. They were all in favor of keeping the method of taxation the way it is at the present time and resolutions were adopted supporting this opinion.

Ask for Coupons with every purchase made here.

If you have been reading our ads., you remember we told you Winter was not half over. Don't it look like it today.

Here and Here Only

Any $16.50 or $18 Suit or Overcoat for only

$8.95

The best materials and the best styles and a direct saving to you of fully Half.

Underwear, Hats, Caps, Shoes, all reduced in price to effect quick clearance.

Gordon Hats for Spring Now on Sale

THE UNION
Clothing and Shoe House,
405-407 W. SUPERIOR ST.

OCEAN STEAMSHIPS.

North German Lloyd.
FAST EXPRESS SERVICE.
PLYMOUTH—CHERBOURG—BREMEN—10 A. M.
Cecilie .....March 23 | Kaiser Wm. II.....April 6
K. Wm. D. Gr.March 30 | Kronprinz Wm..April 13
TWIN-SCREW PASSENGER SERVICE
BREMEN DIRECT—10 A. M.
Gneisenau .....March 11 | Scharnhorst .....March 25
Roon .....March 18 | *K. Friedrich Wm..April 1
*Calls at Plymouth and Cherbourg.
MEDITERRANEAN SERVICE.
GIBRALTAR—ALGIERS—NAPLES—GENOA.
Sailing at 11 a. m.
P. Irene.....March 6 | *Neckar .....March 20
K. Albert.....March 13 | †Barbarossa .....March 27
*Omits Algiers and Genoa. †Omits Algiers.
North German Lloyd Travellers' Checks
Oelrichs & Co., Agents, 5 Broadway, N. Y.
H. Claussenius & Co., 95 Dearborn St., Chicago, Ill., or the local agent in your city.

MAURETANIA ESTABLISHES ONE MORE NEW RECORD.

Queenstown, March 2.—The steamer Mauretania passed Daunts Rock at 9:47 a. m. today, establishing a new record for the east-bound passage from New York of four days, twenty hours and two minutes. Her average speed for the run was 25.28 nautical miles per hour.

Saloon Keeper Fined.

James Carroll, the saloon keeper who was arrested Monday and charged with keeping his saloon open after hours, was fined $75 in municipal court this afternoon. Carroll pleaded guilty.

SOUDAN BOY DEAD.

Tower, Minn., March 2.—(Special to The Herald.)—Richard Johnson, son of Albert Johnson of Soudan, aged 14, died last night of heart failure. The boy had been sick about a year.

T. E. Reinhart. T. E. Reinhart.
"Odd Things Not to Be Found Elsewhere."

Artistic Jewelry

Including some of the most beautiful Breast Pins, Scarf Pins, Belt Pins, Bracelets, etc., are to be found at

Reinhart's,
129 WEST SUPERIOR ST.

WHEAT HAS BIG DEMAND

Closing Prices In America Are Up More Than a Point.

Flax Is Rather Quiet and Closes at Loss Here.

Duluth Board of Trade, March 2.—After the opening, which was a bit soft on the bearish opening cables, wheat had a steady advance during the session in the American markets today and the close found prices more than a point over yesterday's.

Except for the first half hour, the market was going up every minute of the session. Patton, Armour and the other Chicago bulls were active bidders for the grain. The Northwestern markets were very strong.

Bradstreet's reported an increase of 1,740,000 bu in the world's visible supply of wheat. In the United States and Canada there was a decrease of 105,000 bu, and afloat and in Europe an increase of 4,500,000 bu.

Liverpool closed unchanged to ½d higher, Antwerp unchanged, and Budapest ⅝c lower.

The May option closed 1¾c higher in Duluth, Chicago and Winnipeg; 1⅞c higher in Minneapolis and New York, 1⅛@1¼c higher in St. Louis and 1@1½c higher in Kansas City. The July option closed 1¾c higher in Duluth, 1½c higher in Chicago, 1c higher in Minneapolis, 1⅜c higher in New York and Winnipeg and 1¼@1⅜c higher in St. Louis and Kansas City.

May corn closed 1⅜c higher in Chicago and unchanged in Liverpool. May oats closed ⅞c higher in Chicago.

Broomhall cabled from Liverpool: "Wheat—There was a steady undertone to the speculative market at the immediate opening, and values were about ⅜d higher. This advance was due entirely to the late strength in America yesterday, which prompted lighter offerings. Following the opening and during the morning, the market was under pressure and values lost ⅛d to ¼d the pressure being in the distant deliveries. Spot markets were lower and there were liberal offrings of La Plata wheat by resellers. Rosafe wheat is arriving here and the quality is fine, these influences, together with the expected heavy increase in the visible supply, caused profit-taking. At mid-day March was ⅛d off from the opening, while the other months showed a decline of ¼d to ⅜d from Monday.

"Corn was steady at the start and unchanged. Later values lost ¼d in sympathy with wheat, poor spot demand and larger arrivals here."

Car receipts of wheat at Duluth were 91, against 30 last year, and at Minneapolis, 126, against 121 last year, making a total for the Northwest of 217, against 161 last year. Chicago received 20, against 34 last year.

Primary receipts of wheat were 883,000 bus last year, 314,000 bu. Shipments 276,000 bu, last year, 310,000 bu. Clearances of wheat and flour were 187,000 bus.

Primary receipts of corn were 1,120,000 bu, last year, 557,000 bu. Shipments 612,000 bu, last year, 428,000 bu. Clearances of corn were 70,000 bu.

Wheat trading was active in the Duluth market. May wheat opened ⅛c lower at $1.11, advanced to $1.14⅜, declined to $1.14⅛, rallied to $1.15⅝ and closed there, a gain of 1¾c over yesterday. July wheat opened ⅛c lower at $1.14⅜, advanced to $1.14⅞, declined to $1.14¾, rallied to $1.15⅝ and closed there, a gain of 1¾c over yesterday.

Durum wheat closed 1¼c higher and cash spring wheat was selling on a basis of 1c over May for No. 1 northern.

Flax was rather quiet and weaker. May flax opened ⅛c lower at $1.68, declined to $1.67 and ranged between that and $1.68¼ during the rest of the session, a loss of ⅞c from yesterday. July flax was inactive and closed ¾c lower at $1.66. October flax opened unchanged at $1.38¾, declined to $1.38 and closed at $1.48¾, a loss of ½c from yesterday.

Oats closed ⅞c higher, and rye ½c higher and barley ½c higher for the better grade.

Following were the closing prices:

Close: Wheat—No. 1 hard on track, $1.17⅜. To arrive: No. 1 northern, $1.16⅜; No. 2 northern, $1.14⅜. On track: No. 1 northern, $1.16⅜; No. 2 northern, $1.14⅜. May, $1.15⅝; July, $1.15⅞; September, $1.02¾. Durum on track: No. 2 $1.02½; No. 2 $1.00½; May durum, $1.01½; July durum, $1.01½. Flax to arrive, $1.67⅝; flax on track, $1.67⅝; May, $1.67¼; July, $1.66; September, $1.42½; October, $1.38¾. Oats to arrive, 52¾. Oats on track, 52¾; rye, 72@75; barley, 61@64.

Cars inspected: Wheat, 91 last year, 40; corn, 4; oats 10; barley, 23; flax, 7 last year 40, corn, 4; oats, 10; last year 47.

Receipts: Wheat, 41,435; corn, 1,068; oats, 10,052; barley, 4,588; flax, 1,394. Shipments: Wheat, 1,000; barley, 9,250.

Cash Sales Tuesday.

No. 1 northern, 1,500 on to arrive $1.15⅝
No. 1 northern, 1,400 bu to arrive 1.15⅝
No. 1 northern, 1,000 bu to arrive 1.16
No. 1 northern, 1,000 bu to arrive 1.15⅝
No. 2 northern, 1 car 1.14
Velvet chaff, 2 cars No. 1 12
Durum, 1,000 bu to arrive No. 1 ..... 1.01⅝
Durum, 1,200 bu to arrive No. 1 ..... 1.01⅝
Durum, 3,000 bu to arrive 1.01½
Durum, 1 car No. 2 ..... 1.00½
Barley, 1 car to arrive ..... .63½
Flax, 1 car 1.68¼

THE CHICAGO MARKET.

The Declining Tendency in Wheat Is Checked and Prices Advanced.

Chicago, March 2.—The declining tendency of wheat was checked today and prices advanced about ½c from the low point of the day on moderate purchases by several leading commission houses. Heaviness of foreign markets was largely responsible for a weak opening here. Initial quotations were unchanged to ⅝c lower, compared with the previous close. May being at $1.10¾ to $1.17 and July at $1.04⅛ to $1.04⅝. Early in the session May advanced to $1.17⅜, while July sold up to $1.04⅝.

The market rallied sharply during the last half of the day, owing to a revival in demand for the cash grain sales, of which the day aggregated more than 100,000 bushels. May advanced to $1.18⅛ and July to $1.06. The close was strong at the top, with May up 1¼c, at $1.18¾. July closed 1½c higher, at $1.05⅞@1.06.

Liberal receipts caused slight weakness in the corn market at the start, but a firmer tone developed owing to reports of light acceptances in the country on overnight bids. May opened unchanged to ⅛c lower to 65⅝c to 65⅞c and advanced to 66¼c.

The bulge in wheat affected the corn market, sentiment in the pit being bullish the remainder of the day. May advanced to 67c. The close was strong, with May up 1¾c, at 67c.

Oats rallied from an easy opening on covering by several of the leading shorts. Prices at the start were unchanged to ⅛c lower, May being at 54⅝c to 54¾c. Later May sold at 54⅞@55c.

Provisions were strong on general demand by commission houses. Buying was chiefly inspired by the monthly statement of stocks in store here, which showed a marked decrease, and by a falling off in the world's stock of lard. Prices at the opening were 2½c to 22½c higher.

Articles.	Receipts.	Shipments.
Flour, bbls	27,600	21,600
Wheat, bu	45,000	63,000
Corn, bu	712,500	423,500
Oats, bu	536,400	385,000
Rye, bu	4,000	4,000
Barley, bu	129,000	49,500

Car lot receipts: Wheat, 60 cars, with 22 of contract grade; corn, 633 cars, with 7 of contract grade; oats, 307 cars. Total receipts of wheat at Chicago, Minneapolis and Duluth today were 277 cars, compared with 801 cars last week and 155 cars the corresponding day a year ago.

Close: Wheat—May, $1.18⅜; July, $1.05⅞@1.06; September, 99½c; December, $1.00¼. Corn—March, 64⅜c; May, 63¼@⅜c; September, 65⅞c Oats—May, 55⅝c; July, 50⅝c; September, 41½c. Rye—Cash, 79½c; May, 81c. Barley—Cash, 65@69c. Timothy—March, $3.85. Clover—March, $9.05. Pork—May, $17.27½; July, $17.32½@17.35. Lard—May, $9.92½; July, $10.50@$10.07½; September, $10.17½@10.20. Ribs—May $9.10@9.12½; July $9.25@9.27½. Cash wheat—No. 2 red $1.22¾@1.25; No. 3 red, $1.13@1.24; No. 3 hard, $1.16¾@1.19; No. 3 hard, $1.13@1.18; No. 1 northern, $1.17@1.21; No. 2 northern, $1.13¾@1.20. No. 2 spring, $1.14@1.19. Corn—No. 3, 64¾@¾c; No. 3 white, 65½@¾c; No. 3 yellow, 64½@65c; No. 4, 61½@64c. Oats—No. 2 white, 55c; No. 3, 54c; No. 3 white, 53¼@54¾c; No. 4 white, 52@54c; standard, 54½@¾c.

THE MINNEAPOLIS MARKET.

Flour in Good Demand for Domestic Trade—Export Demand Lacking.

Minneapolis, Minn., March 2.—Local elevator stocks decreased 75,000 bu for three days. Yesterday the decrease was 75,000 bu for two days; so the increase for one day was 25,000. The market showed strength in spite of weak cables. May openings at yesterday's close. Buying on the part of a Chicago bull advanced the local market. May went to a new point, $1.15⅝, where it held. Minneapolis receipts today, 125 against 127 Duluth, 91 against 40; Winnipeg, 211 against 126. May opened $1.15¾; high, $1.15⅞; low, $1.13⅝; close, $1.15⅝. July opened $1.14⅛; high, $1.15⅛; low, $1.14⅜; close, $1.15⅛. Cash wheat was in fair demand. Millers were the only buyers. No. 1 northern sold from 1½c to 1¾c over May, and No. 2 for ½c under to the full line price. Close: No. 1 northern, $1.16⅝; to arrive, $1.16⅜@1.16⅝; No. 2 northern, $1.14⅝; to arrive, $1.14⅜; No. 3 wheat, $1.10⅝@1.12⅜; No. 3 yellow corn, 61@61½c; No. 3 white oats, 51⅝@52⅜c; No. 2 rye, 72¾@74¾c.

Barley, receipts today, 39 cars, against 4; shipments, 65. Situation a little easier. Maltsters and feeders both were buyers. Prices were steady. Close, 61@62c.

Flax, receipts, 14 cars against 5. Demand was quiet and local crushers paid Duluth May price. Close, $1.67.

Millstuffs, shipments, 1,022 tons. Demand was again strong and in excess of the supply. Shipments were heavy and prices held firm. Bran in bulk, $23.00@23.50.

Flour was in good demand for domestic trade, but export demand was lacking. Shipments were not as heavy as expected. Business not as good as it was a week ago. Prices were unchanged. Shipments, 44,279 barrels. First patents, $5.65@5.75; second patents, $5.50@5.60; first clears, $4.50@4.75; second clears, $3.15@3.25.

American Wheat Markets.

	Duluth.	Minneapolis.	Chicago.	New York.
May—				
Open	$1.14⅜	$1.13⅝	$1.16⅜-17	$1.20⅝
High	1.15⅝	1.15⅛	1.18⅛	1.22⅝
Low	1.14	1.13⅞	1.16⅜	1.20⅜
Close	1.15⅝	1.15⅛	1.18⅝B	1.22⅝B
Close	1.14⅜	1.13⅜	1.17⅛	1.21¾
July—				
Open	1.14½	1.14½	1.04⅛-¼	1.12⅝
High	1.15⅞	1.15⅜	1.06	1.14¾
Low	1.14⅜	1.14⅛	1.04⅛	1.12⅝
Close	1.15⅝	1.15⅛	1.05¾-06B	1.14¾A
Close	1.14⅝	1.14⅛	1.04⅜-½	1.12⅝
St. Louis—			Close 2nd.	Close 1st.
May		$1.13⅝		$1.13⅝-¾
July		1.03⅛		1.01⅜-⅞
Kansas City—				
May		1.08⅜		1.07¼-⅜
July		97⅞		96½-⅝
Winnipeg—				
May		1.13⅞		1.12⅝
July		1.13⅜		1.13⅜

Chicago Corn, Oats and Pork.

	Oats. May.	Corn. May.	Pork. Jan.
Open	54⅝-¾	65¾-⅞	$17.20
High	55⅜-¾	67	17.30
Low	54⅝	65¾	17.17
Close	55⅝	67A	17.27

Duluth Car Inspection.

Wheat—No. 1 northern, 15; No. 2 northern, 6; No. 3 spring, 6; No. 4 spring, 2; No. 1 durum, 26; No. 2 durum, 17; No. 3 durum, 8; No. 4 durum, 1. Total of durum, 52; velvet chaff, 5. Total of wheat, 91; last year, 40.

Flax—No. 1, 7. Total of flax, 7; last year, 47.

Corn, 4; oats, 16; barley, 29.

Total of all cars, 135, cars on track today, 26.

Liverpool Grain.

Liverpool, March 2.—Wheat — Spot, strong; No. 2 red western winter, 8s 6d; futures steady: May, 8s 2¼d; July, 8s 3¼d; September, 7s 11¾d. Corn—spot, quiet; New American mixed, via Galveston, 5s 7½d; futures dull; March 5s 6½d; May 5s 7¼d.

New York Grain.

New York, March 2.—Close: Wheat, May, $1.22⅝; July, $1.14¾. Corn, May, 74¼c; July, 75½c.

HEARD ON THE FLOOR.

Gossip of the Trading Room and the Pit.

This afternoon, Minneapolis puts were $1.14⅝ and calls $1.16⅜.

In Chicago, May ups were $1.19¾@1.20⅝ and $1.20¼, and downs $1.17½@¾ and $1.17⅜, and July ups were $1.06⅞@1.07, and downs $1.05¼@⅜, $1.05⅛ and $1.05¼@⅜.

• • •

The world's visible supply of oats decreased 1,440,000 bu, and the supply of corn decreased 105,000 bu.

• • •

The Duluth market for coarse grain was stronger today. Oats advanced ⅞c, rye went up a point, and the better grade of barley bulged ½c.

THE PRODUCE MARKETS.

The egg market is slightly easier, present quotations being 25 to 26 cents. Butter is unchanged and so is the rest of the list.

The following quotations were furnished by the secretary of the produce exchange.

BUTTER.			
Creamery prints	34		
Tubs	30	@	33
Renovated	27		
Ladles	22		
Packing	16	@	20
EGGS.			
Fresh eggs	25	@	26
CHEESE.			
Full cream, twins	15	@	16
Wisconsin flats	15	@	18
Block and wheel cheese	17	@	18
Limburger, full cream	19	@	20
Primost	10		
HONEY.			
New fancy white clover, per lb	17		
do per case	4 50		
MAPLE SYRUP.			
Vermont, per lb	15		
Maple syrup, 10-lb. cans	1 35		
NUTS.			
Filberts, per lb	14		
French walnuts, per lb	15		
California soft-shelled walnuts, per lb	18		
Coconuts, per doz	50		
Brazils, per doz	2 50		
Mixed nuts, per lb	12½		
Peanuts, per lb	8	@	8½
Chestnuts, per lb	12		
FRUITS.			
Bananas, per lb	4		
Malaga grapes, per keg	8 00		
Dates, hard, 12-lb. box	1 10		
Dates, sugar walnuts, 10-lb. box	1 10		
Figs, Smyrna, 10-lb. box	1 25		
Figs, California	85	@	1 25
Oranges	2 75	@	3 25
Lemons, Canzonila	4 00		
Limes, per box	1 40		
Grape fruit, per box	4 00		
Apples	4 50	@	5 50
Cranberries, per bbl	14 00		
Florida pineapples, per crate	4 50		
GREEN VEGETABLES.			
Wax beans, per basket	2 50		
Pie plant, per box	1 25		
Cucumbers, hothouse, doz	3 00		
Fancy Golden Hunt celery	35	@	45
Shallots, per bus	2 00		
Lettuce, hothouse, per bus	1 25		
Radishes, per doz	75		
Long radishes, per doz	75		
Spinach, per crate	75	@	1 00
Tomatoes, six baskets	4 50		
VEGETABLES.			
Pumpkins, per doz	1 50		
Hubbard squash, per doz	1 50		
Cabbages, per crate	3 00		
Onions, Spanish, per crate	2 00		
Horseradish, per bbl	3 50		
Red Globe onions, new, per 100 lbs	1 50		
Potatoes, per bushels	95	@	1 00
Sweet potatoes, per bus	1 75		
Brown beans	3 00		
Beets, per bus	75		
New carrots, per bus	75		
Turnips, per bus	75		
Bagas, per bus	75		
Parsley, per doz	40		
Oyster plant, per doz	75		
NEW CIDER.			
New apple cider, per keg	3 50		
Black raspberry juice	9 50		
Orange, cherry or pear	3 50		
POP CORN.			
Choice, per lb	4	@	5
Rice corn, shelled	5		
DRESSED POULTRY.			
Springs, per lb	15	@	17
Hens, per lb	15	@	16
Turkeys, per lb	22	@	23
Ducks, per lb	17	@	18
Geese, per lb	14	@	15
FISH.			
Pike, per lb	8		
Perch, per lb	7	@	8
Fresh salmon, per lb	11	@	15
Pickerel, per lb	7		
Wilite, per lb	8		
Fresh lake trout	10		
Herring, per lb	2		
HAY.			
Timothy, per ton	11 00		
Upland, No. 1, per ton	9 50		
FEED.			
Shorts, per ton	24 00		
Bran, per ton	24 00		
Oats, per bus	55		
MEATS.			
Beef	6½@		10½
Mutton	9	@	10
Lard	11		
Pork loins	11½@		12
Veal	8½@		9½
Lambs	13	@	14

Chicago.

Chicago, March 2.—Butter—Market steady; creameries, 22@28c; dairies, 20@25c. Eggs—Market steady at mark, cases included, 19½@20½c; firsts, 20½c; prime firsts, 21½c. Cheese—Market strong; daisies, 15½@16c; twins, 14½@15c; young Americas, 16@16½c; long horns, 16¼@16½c. Potatoes—Market steady; choice to fancy, 88@90c; fair to good, 85@87c. Poultry—Market firm; turkeys, 17c; chickens, 14c; springs, 15½c. Veals—Market firm; 50 to 60-pound weights, 6½@7c; 60 to 85-pound weights, 8@9c; 85 to 110-pound weights, 9@10½c.

New York.

New York, March 2.—Butter—Market irregular; creameries, held common to special, 21@28½c; western factory, firsts, 20½@21c; receipts, 10,473. Cheese—Market firm and unchanged; receipts, 2,312. Eggs—Market easy; receipts, 18,773 cases; state Pennsylvania and nearby brown and mixed, fair to choice, 22@23c; western firsts, 22c; seconds, 21½c.

HIDES, SKINS AND FURS.

HIDES.

	No. 1.	No. 2.
Green salted heavy steer hides, over 60 lbs	12½	11½
Green salted cows, 25 lbs. and up, and steers under 60 lbs	11½	10½
Green salted bulls, stags and oxen, 40 lbs. and up	9¼	8½
Green salted long haired kips, 8 to 25 lbs	11½	10
Green salted veal kips, 15 to 25 lbs	12½	11
Green salted veal calf, 8 to 15 lbs	15¾	14¼
Green salted dog skins, each	20	15
Green salted horse and mule hides, large, each	3 20	2 20
Green and frozen heavy steers, over 60 lbs	11½	10½
Dry flint Indian trimmed hides, heavy, over 16 lbs	17½	17½
Dry salted hides, all sections, over 12 lbs	13	13
Green and green salted deer skins, all sections	11	

TALLOW.

Tallow, No. 1, in cakes	5¾
Tallow, No. 1, in barrels	5½
Tallow, No. 2	4½
Grease, white, choice	6¾
Grease, yellow	4¾
Grease, brown or dark	3¾
Grease, including skunk and soon oil	3¾
Old butter	5
Rough tallow	2½

FURS.

	Prime Large.	Prime Small.
Bear—		
Black Minnesota, Wisconsin and Dakota	15 00	10 00
Black yearling, Minnesota Wisconsin and Dakota	10 00	6 75
Black cubs, Minnesota, Wisconsin and Dakota	6 50	3 00
Badger—		
Northern	2 50	75
Cat—		
Wild, Northern	3 50	1 50
House, black, winter killed	30	18
House, Maltese, winter killed	18	10
House, sundry colors, winter killed	10	6
Civet, all sections	55	35
Ringtailed	60	35
Dog—		
Black long haired, winter killed	50	20
Long haired, sundry colors, winter killed	30	12½
Short haired, all colors	20	10
Fisher—		
Northern, dark	12 00	6 75
Northern, brown or pale	8 50	5 25
Fox—		
Black—Prices vary as to color, beauty and fineness	250 00	150 00
Silver Grey—Prices vary as to color, beauty and fineness—dark	200 00	75 00
Silver Grey—Prices vary as to color, beauty and fineness—pale	80 00	35 00
Cross—Prices vary as to color, beauty and fineness—dark	15 00	7 50
Cross—Prices vary as to color, beauty and fineness—pale	7 00	3 75
Red, Northern	6 00	3 25
Red, Nebraska and Wisconsin	5 25	3 00
Grey, Northern	1 25	75
Kitt or Swift	1 00	55
Lynx—		
Dark	18 00	9 00
Dark brown	9 00	4 50
Light brown or pale	6 00	3 00
Mink—		
Minnesota, Wisconsin, Upper Michigan and North Dakota—dark or dark brown	6 00	3 00
Minnesota, Wisconsin, Upper Michigan and North Dakota—light brown or pale	4 50	2 25
Cotton or White Grounds, all sections	1 25	75
Otter—		
Minnesota, Wisconsin, Iowa and Dakota—dark	18 00	9 00
Minnesota, Wisconsin, Iowa and Dakota—brown or pale	14 00	7 00
Raccoon—		
Black	4 00	2 00
Minnesota, Wisconsin, Northern Iowa and Dakota	2 00	1 00
Skunk—		
Black, cased	2 85	2 15
Short striped, cased	2 25	1 75
Long, narrow striped, cased	1 60	1 10
Broad striped and white, cased	65	35
Weasel—		
White, winter caught, with tails	35	20
Winter caught, badly stained, without tails, or damaged	20	10
Wolf—		
Mountain Timber, Northern, cased and open	4 50	2 00
Buffalo and Brush, Northern, cased	3 00	1 60
Buffalo and Brush, Northern, open	2 50	1 35
Prairie and Coyote, Northern, cased	2 50	1 35
Prairie and Coyote, Northern, open	2 00	1 15
Timber, Southwestern, cased and open	2 50	1 35
Beaver, per skin	8 00	3 50
Muskrat	36	29

"Things without remedy should be without regard;" so if you have lost your job, stop "fretting" about it and look over the ads.

St. Paul Livestock.

St. Paul, Minn., March 2.—Cattle—Receipts, 1,600; market steady and unchanged. Hogs—Receipts light; market 10c higher; range, $5.80@6.30; bulk, $6.05@6.15. Sheep—Receipts light and at $4.00@6.50; lambs, $6.00@7.50.

The Cotton Market.

New York, March 2.—The cotton market opened steady at an advance of 3@5 points and sold six to eight points net higher. There was no sign of a broadening speculative demand and as soon as support of the leading longs was withdrawn, the market eased back to about the opening figures and ruled very quiet during the morning.

Spot closed quiet, 10 points higher; middling uplands, 9.25; middling gulf, 10.10; sales, 50 bales. Futures closed firm. Closing bids: March, 9.50; April, 9.46; May, 9.47; June and July, 9.44; August, 9.40; September, 9.32; October, 9.33.; November and December, 9.27; January, 9.25.

Treasury Statement.

Washington, March 2.—Today's statement of the treasury balance in the general fund, exclusive of the $150,000,000 gold reserve, shows: Available cash balance, $139,826,957; gold coin and bullion, $37,104,411; gold certificates, $47,848,550.

Midway Horse Market.

Minnesota Transfer, St. Paul, Minn., March 2.—Barrett & Zimmerman report: Market fairly active in tone, receipts were liberal; among the horses arriving were four loads of farm mares, most of them mares and bought especially for the Dakota trade. This week should witness the opening of the spring season, and an urgent demand for agricultural classes is expected. The Wednesday auction sale will be made a special feature during the month, and at least 600 head of horses will be offered buyers at each sale. W. B. Wood, Morrisonville, Wis.; John Montgomery, New Ulm, and E. M. Williams, Austin, Minn., and J. B. Jackson, Wakenda, S. D., were among the shippers.

Drafters, extra	$165@240
Drafters, choice	115@160
Drafters, common to good	65@110
Farm mares and horses extra	140@160
Farm mares and horses, choice	110@135
Farm mares, common to good	60@115
Drivers	130@185
Drivers and saddlers	120@225
Mules according to size	140@230

Chicago Livestock.

Chicago, March 2.—Cattle—Receipts estimated at 3,000; market strong; beeves, $4.50@7.00; Texas steers, $4.50@5.50; western steers, $4.00@5.60; stockers and feeders, $3.40@5.40; cows and heifers, $1.90@5.70; calves, $6.00@8.50. Hogs—Receipts estimated at 18,000; market strong to 10c higher; light, $6.05@6.45; mixed, $6.10@6.55; heavy, $6.26@6.60; rough, $6.20@6.30; good to choice, heavy, $6.30@6.60; pigs, $5.20@6.10; bulk of sales, $6.35@6.50. Sheep—Receipts estimated at 12,000; market steady; native, $3.25@5.70; western, $3.50@5.70; yearlings, $6.00@7.15; lambs, native, $5.75@7.75; western, $5.75@7.80.

New York Money.

New York, March 2.—Money on call easy 1¾@2 per cent; ruling rate 2 per cent; closing bid 1¾ per cent; offered at 2 per cent. Time loans dull and heavy; sixty days, 2⅛ to 2¾ per cent; 90 days, 2¾ to 3 per cent; six months, 3 per cent. Prime mercantile paper 3½ to 4 per cent. Sterling exchange steady, with actual business in bankers' bills at $4.85.50@4.85.60 for sixty day bills, at $4.87.65 for demand. Commercial bills, $4.85½@4.85¾. Bar silver 50⅝c. Mexican dollars, 44c. Government and railroad bonds steady.

UNKNOWN MAN LOSES LIFE BOARDING TRAIN.

Grand Rapids, Minn., March 2.—(Special to The Herald.)—An unknown Finn was killed last night at the station here trying to get aboard the westbound passenger train.

STOCKS ARE IRREGULAR

Market Opened With Slight Changes, Declined, But Recovered.

Prices Ran Off Again and Close Was Steady and Dull.

New York, March 2.—Small changes from last night were the rule in the opening prices for stocks today, with the gains in the majority. The dealings were small and the movement very sluggish. Reading and United States Steel rose ⅝, while St. Paul, Great Northern preferred, Central Leather and Utah Copper declined large fractions.

Room traders took the short side of the market when they detected selling at the higher level in Reading, Union Pacific, Erie, Amalgamated Copper and United States Steel. The resultant decline was increased by the liquidation in Central Leather. Supporting orders were p laced after the decline had run well to below yesterday's closing, and there was a sharp upturn in which Atchison was lifted a point above last night. The earlier declines reached 2½ in Central Leather, 3 in the preferred, 1¼ in St. Paul and National and Lead and 1 in Northern Pacific and Reading.

During a period of dullness stocks of several smaller railroads were marked up. Prices held firm while this was going on and then ran off. Erie lost 1. Wisconsin Central rose 2¼, the preferred 1¼. Kansas City Southern 1⅝; the preferred 1½; Pacific Mail 1⅝ and Denver & Rio Grande and American Locomotive. United States Pipe preferred sold at a decline of 3, and Federal Mining 4. Bonds were firm. Brisk bidding for Reading, Union Pacific and Brooklyn Rapid Transit caused some activity, but aside from those stocks there were no price changes of importance. Union Pacific gained 1, Reading 1⅛ and Brooklyn Transit 1¼. Colorado Fuel declined 1.

The market closed steady and dull. Prices were indifferently held late in the day, although the Toledo, St. Louis & Western stock, Union Pacific preferred and Pressed Steel Car rose 1 and North American 1⅝.

New York stock quotations furnished by Fred H. Merritt, 328 West Superior street. Closing prices are bid.

STOCKS—	Open.	Close.
American Car	48⅝	50⅝
American Locomotive	52⅜	52½
Atchison	102⅜	104⅝
do pfd	97	97
Amalgamated	71⅝	71⅝
American Smelting	83⅞	84½
do pfd	108	108¼
Brooklyn Rapid Transit	72⅛	73⅝
Colorado Fuel & Iron	33⅞	33½
Con. Gas	124⅝	127
Canadian Pacific Railway	167½	167½
C. & O	66	65⅞
Distillers	33¼	33½
D. & Rio Grande	44½	45
Erie	27½	28
do 1st pfd	41	41¾
do 2nd pfd	29	29
Great Northern pfd	141	141¾
Ore Lands	69	69
Louisville & Nashville	129⅜	129⅞
M. K. & T	40½	40½
Missouri Pacific	68⅜	69
National Lead	75⅜	75⅜
New York Central	124⅛	124½
Northern Pacific	158¼	157⅞
Ontario & Western	45¾	45½
Penna	129⅝	130
Reading	125¼	125¾
Republic Iron & Steel	20½	20⅝
do pfd	74⅜	74⅝
Rock Island	23⅜	23½
do pfd	62½	62½
Southern Railway	24⅞	24¾
St. Paul	143¾	145
Southern Pacific	117⅝	118⅛
Sugar	129	129
Utah Copper	41	42¼
Union Pacific	175¾	176⅜
U. S. Steel	45⅝	45⅝
do pfd	110⅝	111⅛
Wabash	17¾	17⅝
do pfd	28	28½
Westinghouse	78	78½
Wisconsin Central	48¼	50⅝
Illinois Central	142	142
People's Gas	111	111½

SENATE GETS CREDENTIALS

Nelson of Minnesota Acts on Behalf of Stephenson.

Washington, March 2.—The credentials of Senator Stephenson of Wisconsin, signed by the governor of Wisconsin were laid before the senate today by Senator Nelson of Minnesota, and on motion of Senator Burrows, chairman of the committee on privileges and elections, were ordered to be printed and to lie on the table.

Senator La Follette made a statement declaring that the credentials did not state all the facts concerning the proceedings of the Wisconsin legislature and that the legislature is still meeting daily. He added that the full proceedings would be presented to the senate later.

EUROPEAN UNIVERSITIES.

Europe has now 125 universities, with a total student body of 228,721. Next to Paris and Berlin come in point of attendance Budapest, 6,551; Vienna, 6,205; Moscow, 5,860; Madrid, 5,196; Naples, 4,918; St. Petersburg, 4,652.

The cost of maintaining the nine universities of Russia has increased from 1900 to 1908 from $9,850,000 to $40,650,000, or an increase of 313 per cent for regular expenses, says the Independent. In addition, new buildings and the like have cost a further $24,026,000. Berlin alone requiring nearly $7,500,000.

Berlin is fast becoming for Germany what Paris is for France, the overwhelming center of university life. In addition to its 8,220 matriculated students, about seven thousand others are permitted to attend lectures, making a total of only a thousand less than the reports claim for Paris.

In general the universities in the large centers of population increasingly attract the greatest number of students in Germany. Munich has now 5,943 full students, Leipsic 4,341, Bonn 3,209, while the smaller university towns report no corresponding growth.

Even greater is the growth of the technological institutes. There are ten of these in Germany with a total enrollment of 15,790 matriculated students. Through the influence of the kaiser these schools have now been placed on an equality with the universities.

The woman contingent is now 2,824 in the universities, of whom 320 are matriculated. In 1900 the number was only 664. Naturally Berlin leads with 771, but no Prussian university will matriculate a woman or admit her to examinations. This right she has in all but Rostock, in Mecklenberg.

The number of students in the Italian universities, according to late statistics, is 27,100, while in 1893 it was only 21,870, so that there are now eighty students to every 100,000 inhabitants. The greatest increase is in the law department, from 5,690 in 1893 to 9,124, while rather remarkably the medical department has gone back from 6,521 to 4,731 during these years.

NO CHANCE FOR A MIRACLE.

London Globe: One day Dr. Norman McLeod, who was a large and healthy man, and one of his burly elders went to pay a visit to a certain Mrs. MacLaren of the congregation, who lived in the Scotch Hills. She was a frugal woman, but determined that they should have the best in the house. So she piled the table with jellies and jam and preserves and shortbread, and they partook unsparingly. After the meal the elder said to her: "Mrs. MacLaren, were you at the kirk on Sunday?" "Oh, aye," she said, "I was." "And what did you think of the treatment of the miracle?" (the sermon had been on the loaves and fishes.) "I thought it was good," said Mrs. MacLaren. "And what is your idea on the subject, Mrs. MacLaren?" asked the minister.

"Gosh," said their hostess suddenly: 'I'm thinkin' that if you and the elder had bin in the congregation there wadna bin twelve baskets of fragments for the disciples to gather up!"

'PHONES— ZENITH, 1464. DULUTH, 1871.

REFERENCES: City National Bank, First National Bank.

Martin Rosendahl & Co.,

Incorporated.

CAPITAL, $50,000.00.

Copper Stock Brokers

414 WEST SUPERIOR STREET. 102-103 MANHATTAN BLDG.

My own wires to the Copper country. Also connections to Eastern markets.

THE COPPER STOCKS.

The following are the closing quotations of copper stocks at Boston today, reported by Paine, Webber & Co., Room A, Torrey building:

STOCKS—	Bid	Asked
Amalgamated	71¾	71⅝
Anaconda	.....	42¾
Adventure	8	8½
Allouez	40	41
American Telephone	128½	128¾
American Zinc	24½	25½
Atlantic	15¾	15⅞
Arcadian	5½	5⅝
Arizona Commercial	33½	34
Boston Cons.	12	12¾
Boston Corbin	1⅝	1⅞
Black Mountain	2	.....
Butte Coalition	24¼	24½
Butte & London	20c	25c
Calumet & Arizona	103½	104
Calumet & Hecla	620	.....
Centennial	30	31
Cons. Mercur	30c	33c
Copper Range	75¼	75¾
Cumberland Ely	7

Duluth Real Estate

Is known as the best investment. The city is growing, and investors will find it to their advantage to patronize the following concerns, who advertise the year around in The Herald.

OCEAN STEAMSHIPS.

GOING ABROAD?

The Magnificent Steamers of the American, Atlantic Transport, Red Star, White Star Lines

Sail from New York, Boston, Philadelphia, Montreal and Quebec for Great Britain, France, Belgium, Azores, Madeira, Gibraltar, Italy.

Offices; 121 So. Third St., Minneapolis, Minn., or Local Agents.

RAILROAD TIME TABLES.

THE DULUTH & IRON RANGE RAILROAD COMPANY.
"THE VERMILION ROUTE."

Leave.	DULUTH.	Arrive.
*7:30 am *3:15 pm †7:45 am	Knife River, Two Harbors, Tower, Ely, Aurora, Biwabik, McKinley, Sparta, Ereleth and Virginia.	*12:00 m *7:45 pm *6:45 pm

*Daily except Sunday. †Sunday only.

Duluth & Northern Minnesota Railway
Offices, 510 Lonsdale Bldg., Duluth.

Trains leave Knife River, 26 miles out on the D. & I. R. R. every day except Sundays, on arrival of the train leaving Union station, Duluth, at 7:30 a. m. Returning connections are made at Knife River with trains due in Duluth Union station at 7:45 p. m. Connections are made daily, except Sunday at Baptism River with stage line for Grand Marais and all north shore points.

NORTHERN PACIFIC RAILROAD

Leave.		Arrive.
*4:00 pm	Ashland and East	*11:15 am
*8:00 am	Ashland and East	*8:40 pm
*7:30 pm	Minn. and Dakota Express	*8:15 am
*8:15 am	North Coast Limited	*6:25 pm
Leave	"Duluth Short Line."	Arrive.
†9:00 am	ST. PAUL	*6:30 am
*1:55 pm	MINNEAPOLIS.	†2:05 pm
*11:10 pm		†7:00 pm

*Daily. †Daily except Sunday. 'Phone, 214. Union Depot and 334 West Superior street.

NORTH-WESTERN LINE
C. ST. P. M. & O. RY.

Lv Duluth	11 30pm	10 15pm	Lv Duluth	10 35am	04 35pm
Lv Superior	12 05pm	10 50pm	Lv Superior	09 30am	04 50pm
Ar Eau Claire	05 00pm	03 40pm	Ar St. Paul	04 30pm	09 55pm
Ar Madison	08 15am	06 40am	Ar Minneapolis	05 40pm	10 40pm
Ar Milwaukee	07 30am	07 00am	Pullman sleepers and chair cars to Chicago. Cafe cars to Twin Cities. Office—304 W. Superior St., Duluth.		
Ar Janesville	04 35am	04 50am			
Ar Chicago	07 00am	07 30am			
Daily.	b Except Sunday.				

DULUTH, SOUTH SHORE & ATLANTIC

No. 6 A. M.	No. 8 P. M.		No. 7 A. M.	No. 5 P. M.
†7:45	*5:00	Lv..... Duluth .....Ar	*10:30	†7:55
†8:05	*5:15	..... Superior	*10:15	†6:40
P. M.	A. M.		P. M.	
†7:45	*5:40	Ar..... Houghton Lv	*9:30	
†8:35	*6:30	..... Calumet	*9:40	
			P. M.	A. M.
†6:55	*3:50	..... Ispeming	*12:25	†7:55
†7:45	*4:30	..... Marquette	*11:30	†6:45
	*10:15	.....Sault Ste. Marie.....	*5:30	
	*8:00	..... Montreal	*6:30	
	*8:15	..... Boston	*10:00	
A. M.	P. M.		A. M.	P. M.
†8:50	*7:10	Lv..... Montreal ...Ar	*7:30	†10:15
P. M.	A. M.		P. M.	A. M.
†8:00	*7:18	Ar.....New York.. ..Lv	*7:00	†8:45

*Daily. †Daily except Sunday. Dining car on Trains Nos. 7 and 8.

DULUTH, MISSABE & NORTHERN RAILWAY,
Office: 426 West Superior St. 'Phone, 969.

For Hibbing, Virginia, Eveleth, Coleraine, **Mountain Iron, **Sparta, **Biwabik..... *7:40 AM

For Hibbing, Virginia, **Eveleth, Coleraine..... *3:50 PM

For Virginia, Cook, Ranier, Fort Frances, Port Arthur, Beaudette, Warroad and Winnipeg ..... *7:10 PM

*Daily. **Except Sunday.

Cafe, Observation Car, Mesaba Range Points. Solid Vestibuled Train, Modern Sleeper through to Winnipeg.

THE GREAT NORTHERN

Leave.	STATIONS.	Arrive.
†6:00 am *3:25 pm	ST. PAUL and MINNEAPOLIS.	†10:15 pm *1:55 pm
*11:10 pm		*8:30 am
*6:45 am	Crookston, Grand Forks, Montana and Coast.	*6:35 pm
*8:55 pm		*7:15 am
†2:20 pm	Swan River, Hibbing, Virginia.	†12:30 pm
†6:00 am	St. Cloud, Wilmar, Sioux City.	†10:15 pm

*Daily. †Daily except Sunday. Twin City sleepers ready at 9 p. m. Office, Spalding hotel.

MERCHANTS HOTEL, 310 East Sup'r St.
Best steam heated rooms in city from $6 up per month.
WICKS & CARLSON, Props.

HOTEL LENOX
Most thoroughly equipped in the Northwest. Sanitation perfect.
EUROPEAN, $1.00 AND UP.
AMERICAN, $2.00 AND UP.

ORMONDE HOTEL
221-223 Lake Avenue South.
The Only First-Class $1.00 Per Day Hotel in the City.
Every room heated and modern throughout.
American and European Plan.
MIKE GLEESON, Prop.

The Miller
222-224 W. Superior St.
American and European Plan
Fifty Home-like Rooms.
JOHN W. MILLER, Prop.

New Building. New Equipment.
RATES, $2.00 AND $2.50.
Hotel McKay
Cor. First Street and Fifth Avenue West, Duluth.

ALLEN'S ULCERINE SALVE
Is a sure cure for Chronic Ulcers, Bone Ulcers, Scrofulous Ulcers, Varicose Ulcers, Mercurial Ulcers, Fever Sores, Gangrene, Blood Poisoning, White Swelling, Poisoned Wounds, all sores of long standing. Positively never fails. Cures also Cuts, Burns, Boils, Felons, Carbuncles, Abscesses. For sale by druggists. Mail 25c and 50c. J. F. ALLEN MEDICINE CO., ST. PAUL, MINN.

THINK IT OVER!

DO YOU REALIZE that when the street cars go up Piedmont avenue that property inaccessible now, will be available for building lots? We have a forty-acre tract adjoining the plat, the boulevard running through it. Can be platted into 385 lots. Terms favorable..... **$11,500**

R. P. DOWSE & CO.,
GENERAL INSURANCE.
106 Providence Building.

MANLEY McLENNAN AGENCY

Automobile Owners

We Make a Specialty of Insuring Automobiles Against

FIRE, BURGLARY, COLLISION, LIABILITY.

Sample policies sent on request.

TORREY BLDG.-FIRST FLOOR

YOU WANT THE BEST-WE FURNISH IT.

DON'T SINK YOUR MONEY

for a temporary home. Buy one on our easy payment plan.

$3,500 for a home at Lester Park, 8 rooms, all conveniences; small cash payment, the balance the way you pay rent.

Harrison & Jamar
Providence Bldg.

Corner 100 Feet on Superior St.
IN HARRISON DIVISION.

This is a bargain. Exclusive Sale by **E. W. MARKELL,** 306 Lonsdale Bldg.

EASY TERMS

$1200 Lot on East Fifth street, between Twenty-first and Twenty-second avenue; $300 cash; balance in monthly payments of $20. Torrens title.

PULFORD, HOW & CO.
309 Exchange Bldg.

DIRT CHEAP

Are you looking for a good safe investment? If so, let me show you some of my lands in the Carlton County Valley, along the Great Northern and Soo lines; none better for general Farming, Dairying and Stock Raising.

Twenty years ago these very same kind of lands around the Twin Cities were selling at from $5.00 to $10.00 an acre; today they are selling from $75.00 to $125.00 an acre. The same applies to lands in this vicinity, but instead of waiting 20 years for the rabbit in value, I expect to see it within the next 5 years, as good lands around the Head of the Lakes are getting scarce, and will command a fancy price in the very near future. I have 10,000 acres for you to select from.

AL. KUEHNOW
715 TORREY BLDG.

MUST BE SOLD

Eight-room house, stone foundation, hot air heat. House worth $6,000; lot worth $1,000. Our price **$4,000** for both. Fifteenth avenue east. Easy terms.

BURG & HAWKINS REAL ESTATE LOANS INSURANCE
Main Floor, Palladio Bldg.

A SNAP.

Nine rooms, hardwood finish downstairs; part hardwood floors; steam heat; well located.

$6500.

C. H. Graves & Co.
Suite 200, 1st Nat. Bank Bldg.

5% & 6% Money to Loan
ON DULUTH REAL ESTATE
CORPORATION & PRIVATE FUNDS
John A. Stephenson
Wolvin Bldg.

Money to Loan
5, 5½ and 6 per cent.

Fire Insurance
Old Reliable Companies.

Real Estate
Monthly Payment Plan.

Cooley & Underhill
209-10-11 Exchange Building.

Duluth Heights

Is fifteen minutes ride from Superior street and worth your attention at this time. Look at these and see us early.

$1,600—Six-room dwelling; cement foundation; cellar; electric light and fixtures; fine chicken house, plastered; city water; very desirable. Lot 50x125; easy terms.

$1,500—Five-room dwelling, concrete foundation; electric light; lot 37½ x125; very easy terms.

We Write Insurance in A1 Companies.

CHAS. P. CRAIG & CO.
501-504 Sellwood Bldg.

LITTLE & NOLTE UNITED AM. EX. BANK.

MONEY TO LOAN
On Real Estate
Short Notice, Current Rates.

SAVE TIME!

Telephone your want ads. to The Herald. The rates are the same, and we will mail you a bill after its insertion.

BOTH 'PHONES, 324.

Must be Sold

$6300 for beautiful nine-room house, almost new, all modern, full lot, east Third street; very central; cash $1,500.

$2100 for corner 50-foot lot, with house, on Second avenue east; annual rent $360.

The HARRIS REALTY CO.
533 Manhattan Building.

MONEY TO LOAN
ANY AMOUNT—NO DELAY.

$250 Buys 40 acres fine farming land, near Oriental, Wis.

$500 Buys 80 acres of good farming land in Douglas county, Wisconsin.

$200 Buys 5 acres of good land near Woodland.

Now is the time to buy acres and double your money.

SOMETHING NEW—

$2500 For a new double house, five rooms each, city water, $500 cash, balance $20 per month. You live in one side and rent the other half for $12.50 per month. Come and see us about this. Best bargain ever offered in Duluth.

J. D. HOWARD & CO.
REAL ESTATE—LOANS—INSURANCE.
216 West Superior Street.

MEN who want to enjoy life should buy a box of NERVE BEANS. They relieve nervous decline and weaknesses; restore strength and build up the system; most wonderful vitalizing remedy for young and old. Try a box and note the effect. $1 at Boyce Drug Co., 335 Superior St., Duluth, Minn.

ADDITIONAL WANTS
FROM PAGE 16.

FARM LANDS.

FOR SALE—FORTY ACRES—FINE, beautiful home on lake stocked with fish; log house, one story, four rooms; log barn and chicken house; five acres under cultivation, about ten acres into clover and timothy; one mile from schoolhouse; one and a half miles from Grand Lake railway station and two miles from Burnett station, on the D., M. & N. railway. Price $1,000, including buildings and farm tools and machinery, including $200 worth of pine timber. Terms, half cash, balance one year at 6 per cent. 640 acres, best section of farm land in Douglas county, Wis., one mile east of Poplar on N. P. railway; no improvement; nice creek, plenty of timber; a fine stock and dairy and truck farm. Price $12.50 per acre; half cash, balance five equal annual payments, 6 per cent. This will be on the market for a few days only at this price. Call or write for information. Isaiah Henry Bradford, 213-214 Torrey building.

FOR SALE—640 ACRES BEST SECTION of farm land in Douglas county, Wisconsin, three-quarters of a mile east of Poplar, on Northern Pacific railway; no improvement; nice creek, plenty of timber; a fine stock and dairy and truck farm. Price, $12.50 per acre; half cash, balance in five equal annual payments, 6 per cent. This will be on the market for a few days only at this price. Call or write for information. Isaiah Henry Bradford, 213-214 Torrey building.

FOR SALE — FIVE ACRES OF LAND. Inquire 539 Twelfth avenue east.

FOR SALE—FORTY ACRES OF GOOD land 3 miles from Lester Park; good farm land. Will sell reasonable before April 1. B 58, Herald.

FOR SALE — VENTURA COUNTY LANDS.

49-acre ranch, 10 acres in bearing lemons, enough nursery stock to set balance of ranch. Good buildings. A bargain at $16,000.

10-acre ranch, all to oranges and apricots. Two-story dwelling, barn and auto house.

40-acre walnut ranch. Crop last year netted nearly $6,000. A good investment at $35,000.

92½-acre ranch, one mile from Santa Paula. 30 acres Placentia walnuts, apricot and peach orchard, $9,500.

203-acre ranch, suitable for fruit, alfalfa, beets or beans. All fenced and good ranch buildings, $10,000.

60-acre farm, one mile from Santa Paula, 4 acres 10-year-old walnuts; 4 acres 1-year-old walnuts, 1 acre oranges and lemons; balance farmed to beans, barley and alfalfa, $200 per acre. Also residence properties in Santa Paula, ranging in price from $500 to $4,000.

Address BAKER & TITUS, Santa Paula, Cal.

FOR SALE—A NICE UNIMPROVED 25 acre tract in Meadowlands, Minn., on the D., M. & N. Ry., Alborn branch, suitable for truck gardening, 1½ miles from station; lightly timbered and easy to clear. Price $16.00 per acre, $2 down and balance fifteen years' time. For further information call or address, Land Dept., D. & I. R. R. company, 512 Wolvin building, Duluth, Minnesota.

WHOLESALE BARGAINS—12,800 acres in Montana at $5.75 per acre; 40,000 acres in Texas at $1.75 per acre. Jay P. Morrill, Palace building, Minneapolis.

FOR SALE—EIGHTY ACRE FARM twelve miles from town on Rice Lake road. Will sell cheap for cash. J 64, Herald.

FOR SALE—FORTY ACRES OF LAND —twenty acres cleared; balance, $1,000 in standing maple and birch, also 100 cords cut; ten miles from city, good county road, one-quarter of mile from school. Address "Martin," box 45, Adolph, Minn.

CIVIL ENGINEERING.

Duluth Engineering Co., W. B. Patton, Mgr., 613 Palladio Bldg. Specifications prepared and construction superintended for waterworks, sewerage, etc.

PICTURE FRAMING

GUSTAV HENNECKE, 211 E. SUP. ST.

STENOGRAPHERS.

TYPEWRITING, STENOGRAPHY AND copying. Lenox hotel notary.

GRACE BARNETT, FIRST NAT. BLDG.

E. J. FARRELL, Lyceum Bldg, Old 2380.

FOR SALE—COWS.

FOR SALE—I. L. LEVINE, 821 FOURTH avenue east, just arrived with a car load of fresh milch cows. Zenith 'phone 1708-D.

FOR SALE—E. CARLSON WILL ARrive with a carload of fresh milch cows, Wednesday, March 3. Twelfth street and Twenty-second avenue west. Zenith 'phone 1654-D.

S. M. KANER WILL ARRIVE WITH a carload of fresh milch cows, Tuesday, March 2. 1219 East Seventh street.

LIQUOR HABIT CURED.

Prof. J. B. Fissette, Anti-Liquor Cure; guarantees to cure the worst habitual drunkard in 2 weeks, or money refunded. No danger to health. Investigate. Testimonials, advice free. Call or write 815 West Superior St.

PATENT ATTORNEYS.

PATENTS IN ALL COUNTRIES OBtained, sold, manufactured; established 25 years; unexcelled reputations; investors' book free. American Patent Market, St. Paul, Minn.

FOR SALE—HOUSES.

FOR SALE—NEW SIX-ROOM HOUSE; hardwood floors downstairs; electric light; lot 25 by 150 feet; bargain if taken at once; owner leaving city. 1723 South street. New 'phone 2048-A.

FOR SALE — SEVEN-ROOM HOUSE, water, electric light, sewer, bath, double lot, concrete foundation and walks; reasonable. Reason for selling, owner leaving city. 115 Vernon street.

DRESSMAKING.

MISS VICTORIA GAJEWSKI, DRESSmaking. 817 First avenue east.

MRS. J. R. SLOAN, 119 WEST FIRST street. Old 'phone 2137-L; Zen. 2083-D.

MILLINERY.

M. A. COX, 330 EAST FOURTH ST.

MRS. BRANDT, 114 WEST FOURTH ST.

LONG TERM LEASE

The undersigned are prepared to make a long term lease on the southeast corner of First street and First avenue east.

Mendenhall & Hoopes
First National Bank Building.

HERALD WANTS BRING QUICK RESULTS

FOR RENT—HOUSES.

FOR RENT—EIGHT-ROOM HOUSE, 607 East First street.

FOR RENT—BRICK APARTMENT house, new with fireplace, electric lights, bath, toilet, furnace; seven rooms, $25 per month, water paid; central. Inquire J. R. Randall, 1717 Piedmont avenue.

FOR RENT—LARGE HOUSE, FOURteen rooms, with city water and electric lights, best location for boarding house, $25 per month. Inquire at S. Miller, 628 Garfield avenue.

FOR RENT—407 TWENTY-FOURTH avenue west, water, sewer, porcelain bath; five rooms; hardwood floors on first floor; first-class condition. Little & Nolte, agents.

TIMBER LANDS.

WE PAY HIGHEST PRICES FOR standing timber. Dealers in Minnesota form lands. Northern Land company, 203-204 Torrey building.

SHELDON-MATHER TIMBER CO. 309 First National Bank Bldg. 'Phones.

TIMBER AND CUT-OVER LANDS bought. Mortgage loans made. John Q. A. Crosby, 209 Palladio building.

I buy standing timber; also cut-over lands. Geo. Rupley, 322 Lyceum bldg.

PERSONAL.

THE ARNOLD MASSAGE VIBRATOR makes you LOOK YOUNGER and FEEL YOUNGER. The exhibit and demonstration by a professional, Miss McGuire, at your home or at Abbett's drug store. 201 West Superior street. (Call or telephone). Northern Minnesota agents.

PERSONAL—LADIES, ASK YOUR druggist for Chichester's Pills, the Diamond Brand. For 25 years known as best, safest, always reliable. Buy of your druggist; take no other. Chichester's Diamond Brand Pills are sold by druggists everywhere.

PERSONAL—Electric cabinet Turkish baths. Knauf Sisters, 24 W. Sup. St.

Personal—Manicuring, massage, scalp treatment. 813 Torrey; 'phone 946-X.

PERSONAL — LEARN HYPNOTISM. Free lesson and particulars. Box 152, Estherville, Iowa.

WILL TRADE PIANO FOR DRIVING horse. 123 West First street.

Wanted old clothes, furniture, etc. Salvation Army. Old 1003-K; new 2134-X

PERSONAL — WANTED TO TAKE care of child, 4 years old or over. 1824 West Michigan street.

PERSONAL—MRS. SOLBERG, PRACtical nurse, 2917 West Third street.

PERSONAL—PAINTING AND PAPERhanging. Zenith, 1518-X. C. Gill.

PERSONAL—OLD MIRRORS RESILvered St. Germain Bros., 121 First avenue west.

ARCHITECTS.

Olsen & Magney, 513-14 Sellwood Bldg.

FRANK L. YOUNG & CO, 201 Pal. Bldg

WATCHES REPAIRED.

Guaranteed Main Spring, $1.00; watch cleaned, $1. Garon Bros., 213 W. 1st.

BUSINESS CHANCES.

BUSINESS CHANCE—A FEW HUNdred dollars' worth of stock for sale in a business that has paid an 8 per cent annual dividend semi-annually ever since it started, and added to its surplus. Perfectly gilt-edged. Keep stockholders fully protected. Why take 3 per cent for your good money, when you get over twice that and be just as safe; fullest inquiry. Address F. I., Herald office.

BUSINESS CHANCE—MUST BE SOLD 34-room hotel, net monthly income, $150; fine commercial hotel, big chance; 22-rooming house; a 20-room European hotel with building, a sacrifice; a good saloon, grocery store and many other good chances. The Harris Realty company, 533 Manhattan building.

BUSINESS CHANCE—FOR SALE—A general store, new building and some land in a thriving town on the Duluth & Iron Range railway. Good farming neighborhood all around and store doing a good business. Postoffice in connection. If you have $2,000 cash, investigate this. Reason for selling, other business compels me to. Address A 46, Herald.

BUSINESS CHANCE—STORE TO SELL or rent; over 300 cars potatoes shipped from this station last season; large business opportunity; good location. J. S. McCurdy, Stacy, Minn.

BUSINESS CHANCE—WANTED GOOD location for barber shop, or will buy. Address B 61, Herald.

BUSINESS CHANCE—WANTED TO borrow $2,500, first mortgage, improved property. No commission. C 36, Herald.

BUSINESS CHANCE — FOR SALE cheap, twenty-one room hotel, steam heated, growing town; good reasons for selling. Butte hotel, Sentinel Butte, N. D.

BUSINESS CHANCES—HAIRDRESSing parlors for sale; centrally located, doing good business. Address A 61 Herald.

WILL TRADE PIANO FOR DRIVING horse. 121 West First street.

UPHOLSTERING & REPAIRING.

ED. OTT, 112 1st Ave. W. Both 'phones.

5½% and 6% MONEY TO LOAN ON CITY PROPERTY 5%
(on or before)

F. I. Salter Co.
302-303 LONSDALE BLDG.
Bell 'Phone 202. Zenith 'Phone 560.

DULUTH'S PROGRESSIVE FIRMS!

Something is Always Wanted. Just what it is, who makes it, sells it, or does it, and where it may be obtained.

AUTOMOBILES.

Thomas Flyers, 40-hp. 6-cylinder.$3,000
Thomas Flyers, 60-hp. 6-cylinder. 4,500
Thomas Flyers, 70-hp. 6-cylinder. 6,000
Chalmers Detroit, 30-hp. 6-cyl.... 1,500
Most perfect cars in America. Mutual Auto Co. Garage rear B. of T., Duluth.

ATTORNEY.

William Marx, Attorney at Law, 510 Burrows bldg.. Zenith 'phone 384-A.

AUTOMOBILE REPAIRS.

Autos and gas engines overhauled. James & Roth; shop, 315 W. 1st St.

BLACKSMITHS AND WAGON MAKERS.

Horseshoeing and repairing—Devaney & Jordan, 20-22 First avenue west.

BOATS AND LAUNCHES.

All kinds built to order and for sale; also gas engines. H. S. Patterson, Railroad street and Sixth Ave. west.

COAL AND WOOD.

City Wood Yard. Prompt deliveries. J. D. O'Connell, Prop. Both 'phones.

DENTIST.

Dr. W. H. Olson, 222 New Jersey Bldg. All work guaranteed. Both 'phones.

EMPLOYMENT OFFICE.

Nat'l Emp. Co. 5 S. 6th Av. W. Est'b. 1882. "We get the men." 'Phones 376.

ELECTRICAL CONTRACTORS.

Estimates furnished, electric repairing. F. Tischer, 113 2d av. w. Zen. 2288-Y.

ENGRAVING.

Jewelry and Silverware, lowest prices. Dul. Eng. Co., 4th av. W. & 1st St.

FINANCIAL.

For sale, Germania-Tungster stock, $100 share. Hoffman, 605 Man., Zen. 1731-D

FLORIST.

W. W. Seekins, 302 E. Sup. St. Cut flowers and floral emblems, all kinds.

FURS STORED AND REPAIRED.

Fur garments made to order a specialty. Dul. Fur. Co., 327 W. 1st St.

FAMILY THEATER.

SAVOY—The Murder of the Duke Guise. Admission 10c.

FURNACE AND SHEET METAL.

Work done on short notice. Burrell & Harmon, 308 E. Superior St. 'Phones.

FURNITURE RECOVERED.

Let Forsell do your UPHOLSTERING. 334 E. Superior St. or 'phone Zen. 949.

FURNITURE AND PIANOS.

Polished and repaired. Thompson & Hill, 336 E. Sup. St. Old 'phone 1202-L.

FURNITURE AND STOVES.

All kinds at lowest prices. Shapiro, 12 First avenue west. Zen. 'phone 1032.

FRENCH CLEANER AND DYER.

Zenith Valet, 213 W 1st St. Expert repairing and tailoring. Old 1834-L.

GAS ENGINES.

FOR SALE—Gasoline engines, marine and stationary, from 3-h.p., 2nd hand, cheap. W. F. Leggett, agent, Campbell Motor Co., 410 Sellwood Bldg.

HOME BAKERY.

The Zenith will furnish you bread and pastry. Zen. 1879-D. 427 E. 4th St.

HAT MFG. AND CLEANER.

Geo. G. Moosbrugger, successor to C. Volland, 24 1st ave. E. 'Phones.

HAY, SEED AND FARM MCH'Y.

T. A. Scarlett, 127 W. 1st St., 'Phones. Make Lakeside Tuesdays and Fridays.

HARDWARE AND TOOLS.

O. A. Geise, 10 W. 1st St. with first class tin shop in connection. 'Phones.

IMPROVED SHOE REPAIRING.

GOPHER SHOE WORKS—Shops 10 1st avenue west and 12 4th avenue west.

KODAKS AND CAMERAS.

Eclipse View Co., Inc., 30 4th Ave. W. Develops and finishes for amateurs.

LAND FOR SALE.

We always have bargains in wild and improved land. List with us. E. H. Hobe Land & L'ber Co. 10 5th av. W.

LOAN OFFICE.

Money loaned on all articles of value. City Loan office 524 W. Sup. St.

LYCEUM SCENIC STUDIO.

Everything in stage scenery. High class decorating all kinds. Lyceum Theater.

LAUNDRY.

Model laundry, 126 E. 1st St. "We do the work." Old, 2749-L. New, 1302.

MATTRESS MANUFACTURER.

Duluth Bedding Co., 308 Lake Ave. S. Mail orders a specialty. Zen. 1732.

MUSICAL MERCHANDISE.

Boston Music Co. Mail orders a specialty, 121 W. 1st. Old 2787-M. New 973.

MASQUERADE COSTUMES.

Complete line for all occasions. Fanny Roswold, 113 First avenue east.

ORIENTAL RUG REPAIRING.

For keeping your Oriental rugs from moths, spots and damage of any kind so they will wear well, look well and stay clean, call Oriental Rug Repairing company, 519 East Superior St.

PROFESSIONAL.

DR. MITCHELL, electro-mgnetic specialist, has positive cure for kidney, stomach, liver, heart, deafness, blindness, piles, sexual weakness, all female troubles. 325 West First street.

PHOTOGRAPHER.

Snap shots, 25c a dozen at McKenzie's, 30 East Superior St., upstairs.

PLUMBING AND HEATING.

Geo. McGurrin Co., 329 E. Superior St. Old, 815. JOBBING. New, 983.

PAINTS, OILS AND GLASS.

The Little Paint Man says: Sherwin-Williams is the best. NORTHWESTERN PAINT CO. 323 West First Street.

PAINTERS AND DECORATORS.

John Hogan & Co., 22 E. 1st. St. Let us figure on your work. Zenith 741.

PRINTERS AND BOOKBINDERS.

Merritt & Hector, Railway and commercial printing. 30-32 W. 1st St. Phones.

PLASTERING AND BRICKWORK.

Estimates furnished. W. J. Darby. New 'phone 1224-A, old 'phone, 424-M.

RELIABLE SHOE STORE.

Shoes that wear and fit for all. Lowest prices. Joe Williams, 123 1st Ave. W.

ROOFING AND SHEET METAL.

Work executed promptly. Burrell & Harmon, 308 E. Superior St. 'Phones.

SHIRTS AND UNDERWEAR.

Made strictly to order, fit guaranteed. C. C. Smith, 409 Torrey Bldg.

TYPEWRITING.

Public stenographer and notary public. Miss Orton, 433 Man. Bldg. Zen. 1598.

TURKISH BATH PARLORS.

Guaranteed cure, all rheumatic ailments. S. Kasmir, under Hotel McKay.

UMBRELLAS RECOVERED

And repaired. It pays to do them now. Gingold, Mfgr., 125 E. Superior St.

WASH WRINGERS REPAIRED.

HAVE your Wringer Repaired by the Interstate Merc. Co., 1627 W. Sup. St.

A QUESTION?

If YOU ARE A RENTER, and your **landlord** should make a proposition to DEED YOU THE HOME after ten years' occupancy, at a fair rental, would you not close the contract at once?

Yet, we offer you A HOME OF YOUR OWN in ten years, on monthly payments—JUST WHAT YOU PAY FOR RENT—and it will be a new HOME, built especially FOR YOU. A small cash payment will do it. See us.

LAKESIDE LAND CO.
501-504 Sellwood Bldg.

$5000

Eight-room house; fine view of lake, city and harbor; lot, 100x143; gas, electricity, furnace and hot water; heat, sewer, stone sidewalks, hardwood floors; newly painted and papered. Call at office.

DUNNING & DUNNING.
506 PALLADIO BLDG.
Zenith 606; Old 425-R.
REAL ESTATE—BONDS—INSURANCE.

SPECIAL

We have several good bargains in West end houses and lots ranging from $1,800 to $3,000. Come in and investigate them. This is an opportunity to get a cheap home.

INSURANCE AND LOANS.

GETTY-SMITH CO.
201 Manhattan Bldg.

HERE IS A SNAP

Twenty-five acres 1 mile from city limits on Howard and Gnesen road in town of Rice Lake. Very desirable for dairying and gardening. This land can be bought cheap and on easy terms.

J. Abrahamson
17 Mesaba Block.
Duluth, Minn.

A Herald Want Ad. Never Puts Too Hard a Test on Your ..... Patience

One Cent a Word Each Insertion. No Advertisement Less Than 15 Cents.

SHOPPING BY TELEPHONE.

	Old 'Phone.	New 'Phone.
MEAT MARKETS—		
B. J. Toben	22	22
Mork Bros.	1590	189
LAUNDRIES—		
Yale Laundry	479	479
Lutes Laundry	447	447
Troy Laundry	257	257
DRUGGISTS—		
Eddie Jeronimus	1243	1027
Boyce	163	163
BAKERIES—		
The Bon Ton	1720-L	1128
HEATING AND PLMBING—		
Archie McDougall	1723	916
WOOD—		
W. S. Ellingsen		1730-A

REAL ESTATE, FIRE INSURANCE AND RENTAL AGENCIES.

John A. Stephenson, Wolvin building.
E. D. Field Co., 203 Exchange building.
L. A. Larsen Co., Providence building.
Fulford, How & Co., 309 Exchange Bldg.

MUSIC.

PHONOGRAPHS AND MUSICAL INstruments. Send your orders for popular songs and records to Zenith Music Company, No. 6 East Superior street, Duluth, Minn.

MUSIC AND MUSICAL MERCHANDISE OF EVERY description. Edison phonographs, band and orchestra instruments, pianos and organs. Ingwald WESTGARD, 7 and 9 First Avenue West

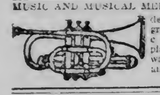

FOR RENT—FLATS.

FOR RENT—NEW BRICK FLATS, hot and cold water, with janitor service, $20 up. 1030 West First street.

FOR RENT—FIVE-ROOM MODERN flat. Hot water heat. Inquire No. 1715 West First street. Flat No. 3.

FOR RENT—SIX ROOMS, MODERN but heat; upstairs. Inquire 418 Twenty-seventh avenue west.

FOR RENT CHEAP—NEW BRICK flats, hot and cold water, janitor service, five rooms, three rooms, and two rooms; furnished or unfurnished. 1030 West First street.

FOR RENT — SIX-ROOM FLAT — heat and hot and cold water furnished; hardwood floors and finish. Apply Corporate Investment company, Torrey building.

FOR RENT—THREE ROOM BASEment; electric light, water and toilet, hardwood floors. 720 East Third street.

FOR RENT—5-ROOM FLAT WITH bath and electric lights. 1322 Jefferson street. Inquire J. B. Wilde, basement flat.

FOR RENT—FIVE-ROOM MODERN brick flat, corner Eighteenth avenue west and Superior street, second floor $22.50 per month. Inquire S. S. Altschul, 127 East First street.

FOR RENT—THREE ROOM FLAT, modern, except heat, one block from high school. J 59, Herald.

FOR RENT—6-ROOM MODERN FLAT at 5½ East Fifth street. Inquire at 516 Lake avenue north.

FOR RENT—NEW SIX-ROOM FLAT, St. Regis apartments; conveniently arranged; heat, water and janitor service. M. H. Alworth, 100 Alworth building.

DYE WORKS.

ZENITH CITY DYE WORKS—LARGest and most reliable. All work done in Duluth. Work called for and delivered. 'Phones: Old 1154-R; new, 1888. 232 East Superior street.

Duluth Dye Works—French Dry Cleaning; fancy dyeing. Old 'phone, 1202-R; new, 1791-A. 330 E. Sup. St.

Northwestern Dyeing & Cleaning Co., oldest reliable dyers and French dry cleaners in Northwest. 25 Lake ave. north. 'Phones: New, 1516; old, 1337.

BURKE BROS.—Most up-to-date dry cleaning establishment in the city. 22 East Sup. street. Both 'phones, 257.

CLOTHES CLEANED & PRESSED

Suits pressed, 50c; pants, 15c. Ladies' skirts cleaned and pressed, 50c. Zen. 1852-X. J. Oreckovsky, 10 4th ave. W.

It will pay you to bring your alterations and relining coats before the spring rush. J. Mueller, 208 W. 1st St.

CLAIRVOYANTS.

MADAM BOSWELL, GENUINE EGYPTian palmist, 118 Third avenue west, gives advice in all affairs of life. Her remarkable gift of foretelling, which has been a blessing to so many. No difference what your trouble is she can advise and help you. Madam Boswell draws aside the veil of the future and the outcome is plainly visible to her eyes. Seek her advice and follow it, for many times it has saved men and women when they were on the verge of disaster and financial ruin. This is the first opportunity you have ever had to consult a woman of Madam Boswell's gifts and power, so don't miss a good chance. Hours: 9 a. m. to 9 p. m., daily.

MADAM STERLING, PALM READING 25c. Card reading 50c. 114 East Superior street.

FOR RENT—STORES & OFFICES.

FOR RENT—BRICK BUILDING, FORmerly occupied by Duluth Auto company, on Sixth avenue west near First street, suitable for garage, livery stable or storage house. Inquire 524 West Superior street.

FOR RENT—NO. 114 WEST MICHIGAN street; four-story; 25x90; railroad track at the rear; elevator, refrigerators and office all in. P. Beneteau, St. Paul, Minn.

FOR RENT — DESK ROOM—USE OF both 'phones; $7 per month. A snap. Inquire 1010 Torrey building.

SHEET METAL WORKS.

Roofing, guttering, eave troughs, conductor pipes a specialty. H. Popkin, 29 Fifth avenue west. Zenith 2062-D.

MEDICAL.

LADIES—$1,000 reward! I positively guarantee my great successful "Monthly" remedy. Safely relieves some of the longest, most obstinate, abnormal cases in three to five days. No harm, pain or interference with work. Mail $1.50 Double strength, $2. Dr. L. M. Southington R. Co., Kansas City, Mo.

LADIES—DR LA FRANCO'S COMpound; safe, speedy regulator; 25c. Druggist or mail. Booklet free. Dr. La Franco, Philadelphia, Pa.

One Cent a Word Each Insertion. No Advertisement Less Than 15 Cents.

FOR SALE — MISCELLANEOUS.

FOR SALE—SAFES, OFFICE FURNIture, architects' and engineers' supplies, typewriters and supplies. J. S. Ray Co., 406 W. Sup. St. Both phones.

FOR SALE—SEND US YOUR NAME. We will mail you the new Victor and Edison record lists each month. Free of charge. French & Bassett.

FOR SALE—NEW VICTOR AND EDIson records. Direct from the factory, full toned, perfect records. They last longer and sound better. Buy them of French & Bassett.

FOR SALE—THE NEW STYLE VICtor "O." A genuine brand new Victor machine with horn, needles and ten 10-inch new, perfect records. Direct from the Victor factory. All complete for $23.50. Easy terms. French & Bassett.

FOR SALE OR TRADE—EIGHTY acres of timber land, tamarack and spruce, 1½ miles from Baudette. Price, $15 per acre. Would accept in trade small piece of land near Duluth. Address M. J. Phelan, Baudette, Minn., box 42.

FOR SALE—One 24-ft. motor boat, 10-h.p. Doman engine, 1908 model. K. 60, Herald.

FOR SALE—BABY GO-CARTS—THE new Princess one motion collapsible is the finest folding go-cart in the world; prices $6.50 up; call and look 'em over, or send for free booklet; Bayha & Co., Duluth.

FOR SALE—ONE MAHOGANY PIANO, nearly new and in good condition. A splendid bargain. $10 cash and $5 a month. French & Bassett.

FOR SALE AT A BARGAIN—FURNIture of five-room steam heated flat. Flat rents for $35, including heat. Call 615 West Second street, or 'phone 670-M old 'phone.

FOR SALE—GREENBACKS. A BIG bunch of $2,000. Also sample to make one quart rye whisky by mail for $1. Ernest G. Carlson, Mandan, N. D.

FOR SALE—CORDWOOD, $5.50 PER cord. 23 East Eighth street.

FOR SALE — PRACTICALLY NEW heater and range, cheap; in A1 condition. For particulars call 1724-R.

FOR SALE — PHONOGRAPHS AND records, don't buy till you get our prices. We carry by far the largest lines of Victor and Edison machines and records in Duluth; only new and perfect goods. Outfits $10 up; cash or easy payments; catalogus and record lists on request. Bayha & Co.

FOR SALE—KIMBALL PIANOS NOW sold direct from factory to your home. No canvassers; no agents' or dealers' profits for you to pay. Come in and buy on your own accord. Korby Piano company, the Kimball factory store, 201 East Superior street, Duluth.

FOR SALE — GOOD LAUNDRY BUSIness running $500 a week. Address Laundry, box 302, Grand Forks, N. D. Part cash; terms.

FOR SALE—FURNITURE STOVES, carpets, draperies and housefurnishing of every description at money saving prices; cash or easy payments. Bayha & Co., Duluth's largest housefurnishing concern.

FOR SALE—THE LEASE AND FURniture of 18-room house, full of roomers. C. 72, Herald.

FOR SALE—SET OF PRINTER'S tools, good condition, cheap. C. J. Gauss, 120 East Fourth street. Old 'phone 2386-L.

FOR SALE — STEINWAY UPRIGHT piano for $150. I prefer cash, but easy payments can be arranged to right party. Address H 50, Herald.

FOR SALE—$22 VICTOR PHONOGraph and ten records, complete, price $10. Inquire J. H. Vanvolkenburg, care of S. H. Knox & Co., Ten Cent store.

—FOR SALE—
CASH REGISTERS.
Use a National Cash Register in your business.
It is the one best way of taking care of receipts.
THE NATIONAL CASH REGISTER CO.
E. W. Russell, Sales Agent.
Zenith 817. Bell 2585.

FOR SALE—send 4c for book on poultry diseases. J. W. Nelson, 5 E. Sup.

FOR SALE — ADDRESSOGRAPHING machine, cheap. It can be seen at Bayha & Co's.

FOR SALE — A LIGHT DELIVERY wagon. Call at 911 East Third street.

FOR SALE—SAFES AND VAULTS opened, combinations changed; fire and burglar proof safes, vault doors, safety deposit boxes and bank vaults. Christie Lithograph & Printing Co., Northwestern agents, Herring, Hall, Marvin Safe company, manufacturers of the original Hall safes.

FOR SALE — ONE OAK PIANO, splendid tone, fine action. This instrument is a big snap for the lucky buyer. Price only $175; $10 cash and $5 a month. French & Bassett.

FOR SALE—NEWLY CAUGHT LAKE Superior silver side herring, by the pound or ton. Wholesale prices. James McGee, 273 Fifth avenue west.

FOR SALE—CHICKERING NOVELTY drawing room piano. The above is in fine condition. $125, if taken at once.
Korby Piano company,
201 East Superior street.

FOR SALE—MEDD'S HOME-MADE horsehide mitts, the best in the market. Never rip. None genuine without stamp. $1 at clothing stores.

For Sale—Typewriters, safes, cash registers, cabinets. Edmont, 116 W. Sup.

FOR SALE—20-ft. launch, 5-h.p. Doman engine, 1908 model. A. 44, Herald.

FOR SALE — WOOD AND IRON working machinery; sawmills, edgers, lathmills, saw tables, surfacers, sharpers. Northern Machinery company, Minneapolis.

FOR SALE—TWO ROLL-TOP DESKS, nearly new. Call 410 Board of Trade building.

ASHES AND GARBAGE.

ASHES GARBAGE AND MANURE hauled. Dick Barrett, Zenith 'phone 1274-Y.

REMOVED—GUST HOLMGREN, 1906 London road. Old 'phone, 331-M.

PIANO TUNING.

C. A. GREGORY, ZENITH 'PHONE, 606.

CUTTING & SEWING SCHOOL.

Pupils enter any time—Miss Gray, Third floor Gray-Tallant Co.

FOOT SPECIALIST.

Corns extracted 25c. Inverted nails, bunions cured. Scott, 17 E. Sup. St., upstairs

One Cent a Word Each Insertion. No Advertisement Less Than 15 Cents.

HELP WANTED—FEMALE.

WANTED
CASH GIRLS.
Must be of neat appearance.
J. M. GIDDING CO.

WANTED—COOK FOR SMALL RESTaurant. 2532 West Superior street.

WANTED—EXPERIENCED SEWING girl at 212 West First street. Grunan & Peterson.

WANTED—A CHAMBERMAID AT THE West hotel, 1915 West Superior street.

WANTED—COMPETENT GIRL FOR general housework. Mrs. W. H. Hoyt, 313 South Twenty-first avenue east.

WANTED—AN EXPERIENCED CHOColate dipper. Duluth Candy Kitchen, 307 West Superior street.

WANTED—A GOOD GIRL FOR GENeral housework. T. W. Wahl, 2006 East First street.

WANTED—NURSE GIRL FOR AFTernoons, references required. 711 East Second street.

WANTED—GOOD GIRL FOR GENeral housework. 1215 East Fourth street.

WANTED—SMALL FAMILY AT Lakeside wants woman to do washing and general housework two days a week. Will pay well for good work. Address H 57, Herald.

WANTED — EXPERIENCED OVERall makers. Christensen-Mendenhall-Graham company.

WANTED—AN APPRENTICE GIRL for hairdressing. Mrs. Van Dalen, 325 West Superior street.

WANTED—LADY COPYIST WITH some knowledge of bookkeeping. Must write a good hand. Permanent position. Address K 78, Herald.

WANTED—FIRST-CLASS GIRL, 1510 East Second street; 3 in family.

WANTED—GIRL AT 1811 SOUTH ST. for general housework; one who can cook.

EMPLOYMENT OFFICES.

MRS. SOMERS' EMPLOYMENT OFfice, 17 2nd Av. E. Both 'phones.

MONEY TO LOAN.

DO YOU NEED MONEY?
Money loaned in Duluth or Superior to salaried people without security; also on pianos, furniture, horses, wagons, etc. Business absolutely confidential. Call and get our rates and terms. Monthly or weekly payments as desired. No good applicant refused.
WESTERN LOAN CO.,
521 Manhattan Building,
New 'phone, 930. Old 'phone, 1036.

DON'T BORROW MONEY at exorbitant rates. Give us a trial. Thousands of satisfied customers our best references. We are an old and established firm, with unlimited capital. Therefore we can loan at the LOWEST RATES.

—SALARY AND CHATTEL LOANS—
DULUTH FINANCE CO.
361 Palladio Bldg. Both 'phones.

MONEY TO LOAN ON PIANOS, FURniture, horses, wagons and fixtures at low rates and on small payments. A liberal discount if paid before due, business confidential.
YOU CAN GET IT TODAY.
Security Mortgage Loan Company,
401 FIRST NATIONAL BANK BLDG.
Zenith 'phone, 612.

MONEY TO LOAN ON DIAMONDS, watches, furs, rifles etc, and all goods of value, $1 to $1,500. Keystone Loan & Mercantile Co., 16 W. Sup. St.

Money supplied to salaried people and others, upon their own names, without security. Easy payments. Offices in 66 cities. Tolman's, 509 Palladio.

Furniture and salaried loans by Union Loan company, 303 Palladio building.

MONEY TO LOAN——ANY AMOUNT from $500 to $5,000, on improved real estate. No delay. J. B. Greenfield, 306 Burrows building.

MONEY LOANED ON PERSONAL PROPERTY. Minnesota Loan company, 205 Palladio building.

PRIVATE HOSPITAL.

MRS. HANSON, GRADUATE MIDwife; female complaints, 413 Seventh avenue east. Old 'phone, 1594; Zenith, 1225.

Private home for ladies before and during confinement; expert care; everything confidential; infants cared for. Ida Pearson, M. D., 284 Harrison avenue, St. Paul.

Mrs. H. Olson, graduate midwife; private hospital, 329 N. 58th Av. W. Zen. 3173.

HOSPITAL FOR LADIES DURING confinement. Mrs. W. K. Cody, 508 East Lake street, Minneapolis.

MRS. ANNA RONGE—Graduated midwife. 2018 W. Sup. St. 'Phone 1894-D.

SOPHIA WAROE, graduate midwife. 2704 W. Third St. New 'phone 2298-X.

Mrs. J. C. Haglund, graduated midwife, 634 N. 56th Av. W. Zen. 3147-D.

STOVE REPAIRS.

WE CARRY IN STOCK REPAIRS for 10,000 different stoves and ranges. C. F. Wiggerts & Son, 410 East Superior street. Both telephones.

SWEDISH MASSAGE.

A. E. HANSEN, MASSEUR, 400 NEW Jersey building. Old 'phone, 1826-K.

Mrs. H. Wiking, Swedish massage. Flat 2, 2018 W. Sup. St. Zenith, 1894-D.

Maria Grinderenq, graduated masseuse, Dr. Arvedson's Inst, Sweden. Zen 844.

AGENTS WANTED.

AGENTS WANTED—TO SELL SPEcialties from wagon in city; only sober and industrious men need apply. Gately's, 8 East Superior street.

AGENTS—$10 PER 100 FOR MAILING or distributing circulars; steady work; particulars 10 cents. Independent Chem. Company, Box 204, Waterloo, Iowa.

DANCING ACADEMY.

COFFINS. 18 Lake avenue north. New 'phone 1242. Old 'phone 1427-R. Open afternoons and evenings.

CARPET CLEANING.

INTERSTATE CARPET CLEANING Co., Sinotte & Van Norman. Compressed air cleaners and rug weavers. Both 'phones. 1701-03 W. Mich. St.

One Cent a Word Each Insertion. No Advertisement Less Than 15 Cents.

ADDITIONAL WANTS ON PAGE 15

SITUATIONS WANTED—FEMALE.

SITUATION WANTED—BY EXPERIenced seamstress, plain sewing after April 1. Children's clothes a specialty. Old 'phone 1438-K.

SITUATION WANTED—BY A FIRST-class stenographer; 5 years' experience; best of references. H 45, Herald.

SITUATION WANTED—PLAIN SEWing. Call new 'phone 1199-Y. Mrs. Smith, 503 West First street.

SITUATION WANTED—YOUNG MARried lady wishes position in a small family; can furnish best of references. Call new 'phone 1199-Y. Mrs. Smith, 503 West First street.

SITUATION WANTED—YOUNG LADY, good penman, would like letter copying or circular work to do evenings. Address K 73, Herald.

SITUATION WANTED—YOUNG COLored girl would like place to assist with light housework. 126 East Second street.

SITUATION WANTED—WASHING AND ironing by the day. Mrs. Gatewood, 126 East Second street.

SITUATION WANTED—BY YOUNG lady, at once, plain sewing on children's clothes and hemstitching. Call new 'phone, 1352-Y.

SITUATION WANTED—EXPERIENCed lady desires laundry work by the day. Zenith 'phone 1140-Y.

SITUATION WANTED—ANY KIND OF work by day, by young lady. Call new 'phone, 1352-Y.

SITUATION WANTED—POSITION AS housekeeper by refined, middle-aged woman, for widower or bachelor, with recommendations, in city. H 38, Herald.

SITUATIONS WANTED—MALE.

SITUATION WANTED—YOUNG MAN desires position with machinery dealer or automobile chauffeur. Expert with gasoline engines and can give A1 reference. Address Box 137, Northwood, N. D.

SITUATION WANTED—WOULD LIKE to do collecting for good firm. Am engaged in the real estate business. Can spare four to five hours daily. References or security. Address L 41, Herald.

SITUATION WANTED—GOOD COOK, desires position in or out of city. Can furnish good references. Address B 57, Herald.

Prudence Robert, public janitor and porter. Windows washed, floors mopped, etc. Branch Bethel, 508 W. Sup. Zen. 391.

FOR SALE—HORSES.

LOGGING AND DRAFT HORSES.
LOGGING AND DRAFT HORSES.
LOGGING AND DRAFT HORSES.
LOGGING AND DRAFT HORSES.
LOGGING AND DRAFT HORSES.
LOGGING AND DRAFT HORSES.
LOGGING AND DRAFT HORSES.
We have for sale at our barn across from the postoffice the finest bunch of good, big, logging and draft horses ever brought to Duluth. They must be sold and you can buy them right. Part time given if desired.
BARRETT & ZIMMERMAN,
Duluth, Minn.

FOR SALE — GOOD 6-YEAR-OLD mare, black; 1,100 pounds. Call 2610 West Sixth street.

FOR SALE—A 3-YEAR-OLD MARE. Call at 911 East Third street.

For sale, horses, mill wood. Also ashes removed. 2119 w 1st. Old 'phone 1937-M.

MINERAL LANDS.

MINERAL LANDS—2,000 ACRES AT wholesale in the mineral districts of Cass and Crow Wing counties, Minnesota; one-third mineral reserve. Write for prices. Scribner-Kelly Land Company, 314 Bank of Commerce, Minneapolis, Minn.

POLL OF SATURDAY'S WANTS

This is a poll of the needs of Duluth people as expressed through the principal classifications of Saturday Herald Wants

Business Chances	104
For Rent	60
Help Wanted	52
For Sale—Miscellaneous	44
Real Estate and Farms For Sale	22
Personal Wants	15
Situations Wanted	11
Wanted Miscellaneous	9
Lost and Found	5
Too Late to Classify	14
	336

In these classifications the Herald printed 336 Want Ads. SATURDAY HERALD WANTS are sure result producers. Try one and be convinced.

One Cent a Word Each Insertion. No Advertisement Less Than 15 Cents.

HELP WANTED—MALE.

WANTED—TWO FIRST CLASS PIANO salesmen. Howard, Farwell & Co. 120 East Superior St., Duluth, Minn.

WANTED—100 MEN TO BUY Watches at Esterly's, Spalding Hotel Jeweler.

WANTED — BARBER, AT ONCE; don't write, telegraph. Top wages. W. H. Loisel, Deer River, Minn.

WANTED—GOOD, FIRST CLASS TAILors. N. C. M. Hansen, the Tailor, Hibbing, Minn.

WANTED—CLERK IN EMPLOYMENT office; one who can speak Scandinavian and Finnish. Stack Employment Co., 515½ West Michigan street.

WANTED—MAN AND WIFE TO RUN clubhouse at one of the range cities. Free rent, light, water, heat and ice, but must furnish own dishes and table linen. Inquire 706 Lonsdale building for further particulars.

WANTED—MARRIED MEN FOR SAW mill work, steady work summer and winter. Peter E. Meagher, 409 West Michigan street.

WANTED—2 FIRST-CLASS PLUMBers. Apply 501 Providence building.

WANTED — EXPERIENCED CANvasser for piano department. French & Bassett.

WANTED—SALESMAN FOR ESTABlished tea and coffee routes in this and other vicinities. Salary and commission. A good proposition for hustlers. References required. Apply Jewel Tea company, 109 West Fourth street.

WANTED—MEN TO HAVE THEIR trunks repaired; best brass locks 50c and $1; no more. Try us. N. T. Co., 228 West First street. Opposite Wolvin building.

WANTED—YOUNG MAN WHO HAS had experience in office work, and is good penman. Apply 612 Lyceum building.

WANTED—TWO YOUNG MEN AT once for traveling position. Call on W. G. Corcoran, St. Louis hotel.

WANTED—LEARN BARBER TRADE, big demand for barbers; big wages; easy work; short time to learn; tools given; catalogue free. Moler Barber College, 27 E. Nicollet avenue, Minneapolis.

WANTED—TWO FIRST-CLASS COATmakers, steady work guaranteed. Friedman Bros., 426 West First St.

WANTED—GOOD MAGAZINE SOLICitors. Bede's Budget, 215 West First street.

WANTED—RAILWAY MAIL CLERKS; salary $800 to $1,400; examination in Duluth May 15; common education sufficient; candidates prepared free. Write immediately, Franklin institute, Rochester, N. Y.

WANTED—RELIABLE MAN TO TAKE an interest in moving picture show for outside town. Fine chance for right party with small amount of capital. You can meet party at our office today. National Employment Co., No. 5 South Fifth avenue west.

WANTED TO BUY.

We buy furniture and stoves. Popkin Bros. 22 W. 1st St. Zenith 1857-X.

WANTED TO BUY—WILL TRADE new furniture for a good working horse weighing about 1,200 pounds; must be sound. Address Herald, B. 52.

WANTED TO BUY—SECOND-HAND baby walker. 114 South Fourteenth avenue east

WANTED TO BUY—MEDIUM SIZE second-hand safe, must be in good condition. Christenson, Mendenhall, Graham company.

WANTED TO BUY—160 TO 1,000 acres of cut-over lands with not more than one-half mineral rights reserved. H. O. Halvorson, Dawson, Minn.

Highest prices paid for 2d-hand furniture and clothes. 619-D Zen. 1 W. Sup. St.

WANTED TO BUY—IF YOU WANT to sell or buy property, any kind, anywhere. Write the Northwestern Business Agency, Minneapolis, Minn.

WANTED—A LOAN OF $200 FOR ONE year. Will pay 10 per cent. Address X, Herald.

WANTED TO BUY—SECOND-HAND flat top desk, about 32 inches in width and 28 inches in length. Must be cheap. M. 210 Herald.

Highest price paid for cast-off clothing. M. Stone, 218 W. 1st St. Bell 1834-L.

WANTED TO BUY—A LARGE OR small tract of land for investment. I 69, Herald.

One Cent a Word Each Insertion. No Advertisement Less Than 15 Cents.

FOR RENT—ROOMS.

FOR RENT — MODERN FURNISHED room in private family; reasonable. Zenith 2138-D.

FOR RENT — TWO NICELY FURnished rooms; private home; all conveniences. Gentlemen only. 1107 East Third street.

FOR RENT — TWO FURNISHED rooms; steam heat. Minnesota building. Inquire J. B. Erd, 29 East Superior street.

FOR RENT — THREE FURNISHED rooms. All conveniences, furnace heat. 118 Third avenue west.

FOR RENT — TWO FURNISHED rooms for housekeeping. 325 East First street.

FOR RENT—2 FURNISHED ROOMS for light housekeeping; modern conveniences. 623 West First street.

FOR RENT—NICELY FURNISHED front room with alcove, suitable for two; all conveniences. 504 East First street.

FOR RENT — FURNISHED STEAM heated room, 126 East First street.

FOR RENT—FOUR ROOMS AT 722 East Fifth street.

FOR RENT—THREE ROOMS FOR light housekeeping, or two rooms furnished for gentlemen. 1718 West Second street.

FOR RENT—LARGE MODERN FRONT room; rent reasonable. 1414 East Superior street.

FOR RENT—ONE DESIRABLE, WELL furnished room, all modern conveniences. 121 Ninth avenue east.

FOR RENT—SIX NICE ROOMS IN best part of the city; rent very low. Apply to 711 West Superior street.

FOR RENT—TWO LARGE FURNISHer rooms, modern, housekeeping allowed. 513 East Fourth street, upstairs.

FOR RENT — BOARD AND ROOM, with hot and cold water and bath; $4.75 a week. 612 Fifth avenue east.

FOR RENT—NICELY FURNISHED room; very central. Call upstairs, 221 Lake avenue north.

FOR RENT CHEAP—LARGE, DESIRable furnished room, suitable for two; would serve breakfast. 411 Twenty-fourth avenue west.

FOR RENT—THREE ROOMS. CALL at 226 West Third street.

FOR RENT—STRICTLY MODERN 5-room furnished flat, centrally located, to party without children; references required. H 49, Herald.

FOR RENT — TWO COMPLETELY furnished rooms for housekeeping, center of city; water, gas and steam heat large and pleasant. New 'phone 1134-Y.

FOR RENT—FURNISHED ROOM. Modern conveniences, $7 per month. 312 West Fourth street.

FOR RENT—A FURNISHED ROOM with modern conveniences, at 124 Tenth avenue east.

FOR RENT—SUITE OF 4 NICELY furnished rooms for gentlemen, including parlor and bedrooms; use of piano, in heart of city; strictly modern. J 61, Herald.

FOR RENT—FIVE ROOMS WITH water, 2322 West Sixth street.

FOR RENT—FURNISHED ROOMS. 519 West Second street. Gentlemen preferred.

FOR RENT—ROOM 25 BY 75, IN THE Christie fireproof building. Apply Christie Lithograph and Printing Co.

LOST AND FOUND.

IF YOU LOSE ANYTHING—Advertise it here. It will be returned to you if an honest person finds it. Remarkable recoveries are brought about every day through this column.

IF YOU FIND ANYTHING bring it to the HERALD OFFICE.

Get a claim check. Have it advertised. Reclaim it if the owner does not.

THE LAW—"Every person who shall find lost property under circumstances which gave him knowledge or means of inquiry as to the true owner, who shall appropriate such property to his own use, or to the use of another person not entitled thereto, without having first made reasonable effort to find the owner and restore the property to him, shall be guilty of larceny"—Section 5086, Revised Laws, Minnesota, 1905.

FOUND—WHITE, BLACK AND TAN hound. Owner can have same by calling at Duluth Heights Pavilion and paying for ad.

LOST — A LADY'S POCKETBOOK AT Lyceum, Sunday afternoon. Finder return and receive reward. 412 West Fourth street.

LOST—BLACK SEAL HANDBAG, BEtween Giddings' store and Freimuth's. Finder return to Herald office for reward.

LOST—YELLOW COLLIE DOG; REward for return to Turle, 2216 East Superior street.

TENTS AND AWNINGS.

POIRIER & CO., 108 E. Superior St.

PATENTS.

PATENTS—ALL ABOUT PATENTS. See Stevens, 610 Sellwood building.

FOR SALE—REAL ESTATE.

FOR SALE—$3,700 FOR NEW EIGHTroom house. Downstairs finished in oak, hardwood floors, fireplace, all modern conveniences, good attic and basement, with furnace and laundry tubs. Lot 50 by 140 feet. At Woodland. New 'phone, 1224-A. Old, 424-M.

FOR SALE—EIGHT ROOM HOUSE, will sell very cheap before April 1. Inquire K 72, Herald.

FOR SALE—THE EAST 40 RODS OF lot 11, Section 6, Township 46, Range 28, 10 acres. Ten-room house, frame barn 20x30. The nicest place for summer home or to keep boarders in Deerwood. Also the nw¼ of ne¼, Section 6, Township 46, Range 28, close to the mineral range. Address D. E. Whitten, Deerwood, Minn.

BOARD OFFERED.

Two desirable rooms with board at the Colonial. 16 West Second street.

BOARD OFFERED — FURNISHED rooms, steam heated, with or without board. 122 East First street.

BOARD AND NICELY FURNISHED room in private family in East end. Address B 53, Herald.

Room and Board—301 East Third street.

Table Board and Rooms. 10 W. 2nd St.

Room and Board, 318 W. Second street.

BOARD AND ROOM OFFERED—426 East Third street.

SECRET SOCIETIES.

MASONIC.

PALESTINE LODGE, NO. 79, A. F. & A. M.—Regular meetings first and third Monday evenings of each month, at 7:30 o'clock. Next meeting—Special, Wednesday, March 3, 1909. Work—First degree. Andrew C. Volk, W. M.; H. Nesbitt, secretary.

IONIC LODGE, NO. 185, A. F. & A. M.—Regular meeting second and fourth Monday evenings of each month at 7:30 o'clock. Next meeting, March 8th, 1909. Work—Second degree. Clarence B. Miller, W. M.; Hugh R. Burgo, secretary.

KEYSTONE CHAPTER, NO. 20, R. A. M.—Stated convocations second and fourth Wednesday evenings of each month at 7:30 o'clock. Next meeting, March 10th, 1909. Work, M. M. degree. William D. Underhill, H. P.; Alfred LeRicheux, recorder.

DULUTH COUNCIL, NO. 6, R. S. M.—Regular meetings first and third Friday evenings of each month at 7:30 o'clock. Next meeting, March 5, 1909. Work—Royal and Select Master degree. Amdalia W. Torrence, T. I. M.; Alfred Le Richeux, recorder.

DULUTH COMMANDERY, No. 18, K. T.—Stated conclave first Tuesday of each month at 7:30 o'clock. Next conclave will be held Tuesday, March 2nd. General business, election of officers, and reading of reports of officers. C. E. Pearce, acting E. C.; Alfred Le Richeux, recorder.

SCOTTISH RITE—REGULAR meetings every Thursday evening of each week at 7:30. Next meeting, March 4, 1909. Work, twenty-fourth degree. J. L. Cooley, secretary.

ZENITH CHAPTER, NO. 25, Order of Eastern Star. Regular meetings second and fourth Friday evenings of each month. Next meeting Friday, Feb. 26, 1909. Regular work and initiation. Gertrude Eates, W. M.; Ella F. Gearhart, secretary.

EUCLID LODGE, NO. 198, A. F. & A. M.—Regular meetings second and fourth Wednesday evenings of each month at 7:30 o'clock. Next meeting, special, March 5. Work—First degree. Martin J. Murray, W. M.; A. Dunlevy, secretary.

DULUTH CHAPTER, NO. 59, R. A. M.—Meets at West Duluth first and third Wednesdays of each month at 7:30 p. m. Next meeting, March 3. Work—Royal Arch degree. W. B. Getchell, H. P.; A. Dunlevy, secretary.

DULUTH LODGE, NO. 28, I. O. O. F.—MEETS every Friday evening at Odd Fellows' hall, 15 Lake avenue north. Next meeting, March 5. Work—Initiatory degree. W. B. Kenkler, noble grand; Edwin Bergstrom, recording secretary; A. H. Paul, financial secretary

K. O. T. M.
DULUTH TENT, NO. 1, MEETS EVERY Wednesday evening at Maccabee hall, 224 West First street. Visiting members welcome. A. J. Anderson, commander, 601 East Fourth street; J. R. Gelinseau, record keeper. Office in hall. Hours, 10 a. m. to 1 p. m. Zenith 'phone 991-X.

MODERN SAMARITANS.
ALPHA COUNCIL, NO. 1—MEETS AT Elks' hall every Thursday evening at 8 o'clock. Beneficent degree, first and third Thursdays. Samaritan degree, second and fourth Thursdays. A. Nelson, G. S.; Lulu M. Darcy, G. S.; T. A. Gall, financial scribe, 501 First National Bank building; Wallace P. Wellanks, scribe. All Samaritans invited.

A. O. U. W.
FIDELITY LODGE, NO. 105—MEETS at Maccabee hall, 224 West First street, every Thursday at 8 p. m. Visiting members welcome. W. J. Stephens, M. W.; A. E. Herring, recorder; O. J. Marvold, financier, 217 East Fifth street.

DULUTH LODGE, NO. 10, A. O. U. W.—Meets at Odd Fellows' hall, 18 Lake avenue north, every Tuesday evening at 8 o'clock. Visiting brothers welcome. Norman Johnson, master workman; R. G. Poole, recorder; T. J. St. Germain, financier, 121 First avenue west.

I. O. F.
COURT COMMERCE NO. 3283, INDEpendent Order of Foresters, meets first and third Friday evenings at 8 o'clock at Bowley's hall, No. 132 West First street. Next regular meeting, Friday, March 5th. C. A. Carlson, C. R. W.; W. Hoopes, R. S.

UNITED ORDER OF FORESTERS—Nova Star, No. 49, meets every second and fourth Mondays at I. O. F. hall, corner Fourth avenue west and First street. M. E. Buhl, C. R., 2 Osborne Block; E. M. Stewart, secretary, 222 Third avenue west; H. H. Young, treasurer, 632 West Third street; 1782-K, old 'phone.

M. W. A.
IMPERIAL CAMP NO. 2206—MEETS at Stebway hall, Fourth avenue west and First street, second and fourth Tuesdays of each month.
F. E. Darenus, C.
C. P. Earl, clerk, Box 414.

NORTH STAR LODGE NO. 5, K. of P.—Meets every Tuesday night at Elks' hall, 118 West Superior street. Next meeting, Tuesday evening, Feb. 23. Work—Third rank; annual roll call. Dinner at 6 o'clock. Visiting Knights welcome. Louis Dworshak, C. C.; L. L. Sparks, K. of R. and S.

CLAN STEWART, NO. 56, O. S. C., meets first and third Wednesdays each month, 8 p. m., Folz hall, 116 West Superior street. Alexander G. McKnight, chief; Don McLennan, secretary; John Burnett, financial secretary, 413 First National Bank building. Next regular meeting March 3, 1909. The clan will be photographed.

UNITED ORDER OF FORESTERS—Court Eastern Star, No. 86, meets every first and third Thursdays at U. O. F. hall, corner Fourth avenue west and First street. A. L. Foster, C. R., 107 East Ninth street; C. E. Paul, secretary, 3 West Superior street; Harry Milnes, treasurer, Room 23, Winthrop block. Zenith 'phone 2078-Y.

ROYAL LEAGUE.
ZENITH COUNCIL, NO. 161, ROYAL League—Meets in Elks' hall first and third Monday evenings at 8 o'clock. O. L. Hargraves, scribe, care of Northern Shoe company; W. W. Booth, archon, care of Marshall-Wells.

WOODMEN OF THE WORLD.
ZENITH CITY CAMP, NO. 5—MEETS every second and fourth Wednesdays at the old Masonic temple, fifth floor. John Haugen, C. C.; A. M. Holmes, banker, 720 West Fifth street, flat E; Robert Forsyth, clerk, 317 East Second street.

ZENITH CITY TENT, NO. 1044, Knights of the Modern Maccabees, meets every second and fourth Friday evenings of each month in Maccabee hall, 224 West First street. H. M. Ilker, commander; C. H. Loomis, R. K., 1030 West First street. Zenith 'phone 2248-Y.

UNITED SPANISH WAR VETERANS, John G. McEwen Camp, No. 6, meets first and third Monday evenings at Kalamazoo hall. Theodore T. Simon, commander; A. C. Broadbridge, adjutant.

ROYAL ARCANUM, Duluth Council, No. 1482 meets first and third Friday evenings, Elks' hall. Clinton Brooks, secretary, 404 Burrows Bldg.
Mesaba Council, No. 1943, meets first and third Wednesday evenings, Columbia hall, West end. A. M. Johnson, secretary, 117 North Twentieth avenue west.

16 PAGES

DULUTH EVENING HERALD.

16 PAGES

TWENTY-SIXTH YEAR. LAST EDITION. WEDNESDAY, MARCH 3, 1909. TWO CENTS.

MINNESOTA HISTORICAL SOCIETY

GROSS EARNINGS TAX ON STREET RAILWAYS WOULD SWELL CITY'S REVENUES

Would Not Exempt Roads From Paying Local Assessments.

Planned to Apply Same System to Other Public Utilities.

The Clague Bill For Extra Brakemen Favored By the House.

(From a Staff Correspondent.)

St. Paul, Minn., March 3.—(Special to The Herald.)—Larger tax revenues for local purposes out of the street railway system in Duluth will be provided by the L. M. Johnson bill taxing street railways upon their gross earnings, instead of upon the ad valorem system. The bill has been reported out of the house committee on taxes and tax laws with a recommendation for passage, and it will shortly be taken up in the house in committee of the whole.

In 1908 the Duluth Street Railway company paid $25,726 on a valuation of $763,222. In that year the gross earnings tax would have yielded $29,745 a gain of $4,025 over the ad valorem system.

This year the street railway company will pay the same tax upon the

(Continued on page 6, second column.)

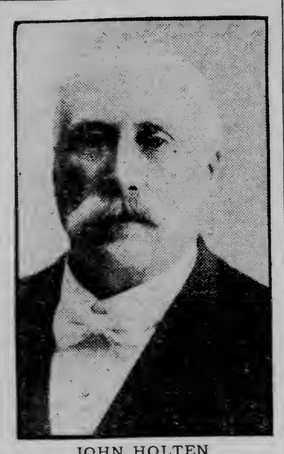

JOHN HOLTEN
Of Fertile, Who Has Introduced Bill in Minnesota House to Repeal Mortgage Registry Tax Law.

REBUKED BY HOUSE

Lennon Attempts to Inject Politics Into State Business.

Bill Regarding Minerals Under Lake Beds Is Again Passed.

(From a Staff Correspondent.)

St. Paul, Minn. Feb. 3.—(Special to The Herald.)—A misguided attempt to inject politics into a matter of state business was rebuked this morning by the house, when it almost unanimously rejected an amendment offered by Representative Lennon, Republican, pro-

(Continued on page 9, third column.)

THROWS CHILD INTO A CISTERN

Mother Then Ends Own Life By Jumping In.

Regina, Sask., March 3.—While her husband was away from home to secure a doctor, Mrs. William Finlayson, wife of a prominent merchant of Regina, threw her 3-year-old son into a cistern and then followed him to death. It was necessary to drain the cistern before the bodies could be recovered.

Aerial Race is Planned.

Berkeley, Cal., March 3.—An aerial race from this city to Reno, Nev., is planned by the San Francisco Aero club, which already has placed its order for the construction of one of the four balloons which will be used.

SCORES ARE KILLED BY EARTHQUAKE DESTROYING TOWN NEAR JERUSALEM

The Village of Masran Is Reported to be in Ruins.

One Hundred and Fifty Victims Lie in the Debris.

London, March 3.—A telegram received here from Smyrna, Asiatic Turkey, says the village of Masran, near Jerusalem, has been destroyed by an earthquake.

One hundred and fifty persons are buried in the ruins.

No confirmation is obtainable here of the reported destruction of this village.

The news services are busy trying to learn further details.

HERRICK NOT TO ACCEPT JOB

Former Governor of Ohio Declines to Be Ambassador.

Washington, March 3.—Myron T. Herrick of Ohio has for business reasons, declined an ambassadorship at the offer of President-elect Taft. The post was not definite, Mr. Taft saying there were two or three places in which vacancies would occur, particularly Rome.

REAPPOINTED RECEIVERS OF WABASH TERMINAL.

Pittsburg, Pa., March 3.—H. W. McMaster and F. H. Skelding were today reappointed receivers of the Wabash-Pittsburg Terminal railway by Judge Young of the United States circuit court.

BIG COAL FLEET DELAYED BY HIGH WATER AND WIND.

Gallipolis, Ohio, March 3.—The Pittsburg coal fleet, containing over 1,000,000 tons, pased here today, bound for Cincinnati and Louisville. High water and wind delayed the fleet, but no coal was sunk.

THE SHIP SUBSIDY BILL IS KILLED IN HOUSE; INVALID BROUGHT IN TO CAST VOTE

Measure Is Lost By the Narrow Margin of Three.

Goldfogle, With Kneecap Broken, Furnishes a Dramatic Feature.

Wild Cheers Greet Announcement of Ballot's Result.

Washington, March 3.—The ship subsidy bill, previously passed by the senate, has been defeated in the house of representatives by the narrow margin of three, the vote resulting 172 to 175. The opponents to the measure wildly cheered.

A dramatic feature of the roll call was the appearance in the hall of Representative Goldfogle of New York in an invalid chair, he having been brought from a hospital, where he had undergone an operation on his kneecap, in order that he might record his name against the bill.

Conference reports on the agricultural, rivers and harbors and public building bills were agreed to, and the sundry civil bill was sent to conference.

Today Senator Aldrich moved to take up for consideration the Bailey resolution directing the return of communications from heads of departments received by the senate in response to resolutions calling for information when such responses are accompanied by the statement that they are forwarded "by direction of the president."

The penal code bill, on a conference report, was before the senate for some time and was subjected to filibustering tactics on the part of the minority that resulted in almost no progress being made upon it. Mr. Heyburn, in charge of the measure, declared that the opposition to the meas-

(Continued on page 10, fourth column.)

TAFT IN WHITE HOUSE A NIGHT AHEAD OF PROGRAM

BLACK HAND KILLS TEN, BURNS FIVE-STORY HOUSE; FIVE PERSONS INJURED

Victims Caught in Flames With All Escape Cut Off.

Outrage Follows Sending of Several Blackmailing Letters.

New York, March 3.—Cut off from escape by a burning stairway, ten persons perished early today in a five-story tenement house at 372-374 Seventh avenue. The victims, who were all Italians, with the exception of an unidentified Frenchman, ranged in age from 60 years to an infant girl of 5. Five persons, including a policeman, who was cut by flying glass, and a male child, about 1 year old, were injured and taken to hospitals. It is believed the blaze was incendiary, following a Black Hand blackmailing letter which an occupant of the building received several months ago. The dead:

ROSALIO FILIBERTI, 60 years old.
CONTANZO GRUPPI, 53 years old, sister of Rosalio Filiberti.
PROVENZIO PLACIA, 13 years old, niece of Filiberti.
ROSA PLACIA, aged 7, Filiberti's niece.
CAROLINE SANSONE, aged 80.
MRS JOSEPHINE TRAVISANO, aged 50, daughter of Mrs. Sansone.
LEA TRAVISANO, aged 20, daughter of Josephine.
JOSEPH TRAVISANO, aged 17, brother of Lena.
EVELYN PASIFO, aged 4.
Unidentified man, about 30 years old.

The injured: Robert Sampson, a fireman, was cut by glass about the head and taken to a hospital; Hulada Momad and Nicholas Bardalio were overcome by smoke and suffered severe burn; an unidentified girl, 4 years old, was overcome by smoke, 4 years inick Filiberti suffered the fracture of several ribs.

The only member of the Travisano

(Continued on page 10, first column.)

WILL BE PROMOTED TO COMMAND FLEET

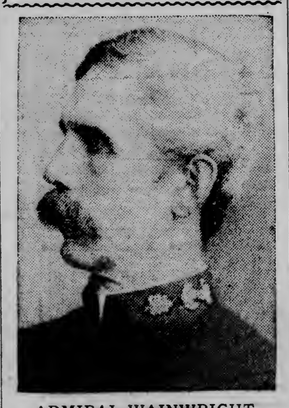

ADMIRAL WAINWRIGHT.

Washington, March 3.—Admiral Sperry will haul down his flag as commander-in-chief March 8, when Admiral Schroeder will assume command. The impression is that his tenure will be but temporary and that before the summer is over he will turn over the command to Admiral Wainwright.

ROAST MONKEY DINNER HELD IN HOTEL ASTOR.

New York, March 3.—Broiled Pacific whale, grilled blubber from Nootka, roast Amazon monkey, baked Winnipeg porcupine and boa constrictor cutlets were among the more imposing features of the annual dinner of the Canadian camp at the Hotel Astor here last night. These delicacies came at the end of the menu, the diners' appetites being whetted earlier in the feast by more ordinary viands, such as Martindale one-eyed trout, mountain lamb (with horns), Newfoundland rabbit pie, spitted Vancouver pigeons, and "African Sorbet a la white."

Incoming Executive and Wife Accept Hospitality of President.

Washington is Clogged by Great Army of Visitors.

Surging Crowds Completely Halt the City's Routine Life.

Washington, March 3.—With every prospect of good weather, with all preparations complete and with each incoming train and boat adding to the hosts gathered from far and near, the nation's capital awaits the morrow, when William H. Taft will be inaugurated president of the United States.

President and Mrs. Roosevelt will enterain Mr and Mrs. Taft at dinner tonight and have invited their guests to remain as house guests for the night. This invitation has been accepted, and tomorrow Mr. Taft will begin there the important events of the day, which at noon will make him master of the executive mansion for the next four years.

So great is the congestion in the streets at the hotels and everywhere, except at the vast union station, large enough to house a standing army, that the ordinary routine of Washington life has been temporarily suspended.

The time-honored inaugural parade is claiming more interest than the inauguration ceremonies. The latest estimate of the number of men who will march is placed at 50,000, not the least of which will be the governors of fourteen states, each accompanied by his staff. Among the state executives already here are Governors Willson of Kentucky, Carroll of Iowa, Hughes of New York Prouty of Vermont, Harmon of Ohio, Hadley of Mis-

(Continued on page 10, fourth column.)

GOVERNOR NOT TO BE RECALLED

State Learns Majority of Cooper Jurors Favor Patterson.

Nashville, Tenn., March 3.—Attorneys on both sides in the Cooper-Sharp trial for the murder of Former Senator E. W. Carmack were in conference today. Witnesses to be put upon the stand were examined and plans laid for the resumption of the case tomorrow.

The state has decided not to recall Governor Patterson for cross-examination. This decision was reached after a stormy session which lasted several hours. Several of counsel for the state are bitter enemies of the governor and favored a grilling of the chief executive, but it was learned that nine of the twelve jurors are strong Patterson supporters, and Attorney General McCarn feared the effect on them of any attack upon the governor. The second reason for excusing him was that he told no new facts, confining himself simply to corroborating other witnesses as to what happened at the famous conferences the day of the tragedy.

HUNTS COUGAR IN FOURTEENTH WARD.

Seattle, Wash., March 3.—P. C. Peterson, United States government hunter for the state of Washington, is hunting in the Fourteenth ward of Seattle for a cougar that killed several pigs belonging to ranchers. Peterson was out yesterday with his hounds and, although he did not get on the trail of the cougar, he found the tracks of a half dozen coyotes. Black bears and foxes have been killed inside the city limits before, also wild cats, but it has never been known before that deer, cougar and coyotes frequent a ward in which 7,000 people live.

RELEASED FOR MEDICAL REASON

Mrs. Despard, Leader of British Suffragettes, Is Freed.

London, March 3.—The home secretary has ordered the release of Mrs. Despard on medical grounds. Mrs. Despard is a leader of the woman suffragists who recently, with a number of others, was committed to jail for too great activity in the cause at the house of commons.

LAWMAKERS CATCH UP

Congress Pulls Out of Chaotic Condition at Finish.

Only Four Appropriation Bills Remain on the Last Day.

Washington, March 3.—Congress has pulled out of its chaotic condition of three weeks ago, and today began the last day of the Sixtieth congress in better shape than at a corresponding time in the last several sessions.

All of the appropriation bills have been passed in both the house and the senate, and when the two houses adjourned last night only four remained to be acted upon in conference. These were the military academy bill, the general deficiency, sundry civil and the legislative and judicial bills. Only the last named was expected to give serious trouble. It has been in conference for several weeks over the refusal of the house to agree to increases in salaries for the president, vice president, speaker of the house and federal judges, which were made by the senate.

Today's session of the house began at 11:30 and the senate at 10. Senator Heyburn demanded the earlier hour in order that additional time might be given to further effort to adopt the

(Continued on page 10, first column.)

LET LAW DEFINE SECRET SERVICE DUTY, THEY SAY

House Committee Reports in Favor of Abolishing All Doubt.

Asks Legislation Giving Permanent Character to Detective Work.

Washington, March 3.—Legislation should be enacted by congress giving a permanent character to the secret service force of the government, according to the report of the select committee of the house to investigate this force, submitted to the house today. The committee consisted of Representatives Olmstead of Pennsylvania, Currier of New Hampshire, Young of Michigan, Brantley of Georgia and Bowers of Mississippi. It was appointed to investigate the amount of appropriation devoted to secret service work and the number of employes engaged therein. The report is unanimous.

"We deem it proper," says the committee, "to call attention to the fact that the secret service division of the treasury department now exists without permanent authority of law, depending entirely upon appropriations made from year to year, and that a like force in the department of justice is similarly without permanent authority of law, and is paid out of a lump sum appropriation for incidental expenses. Whether the separate forces of secret service men existing in the treasury department and in the department of justice should be combined in one, under control of the attorney general, we do not attempt to decide, but separately maintained or under one control, they should be permanently

(Continued on page 6, seventh column.)

DENY WAGE CUT IN STEEL TRADE

Independents Say They Will Not Follow Lackawanna's Lead.

Pittsburg, Pa., March 3.—Notwithstanding many rumors to the contrary, it is absolutely denied that the large independent steel manufacturers of Pittsburg will follow the Lackawanna Steel company in a cut of 10 per cent in wages. B. F. Jones, president of the Jones & Laughlin Steel company, the largest independent concern in the country, says:

"We have not considered the question of reducing wages. Our future action in this connection will be governed by general business conditions and by the terms of the tariff bill about to be introduced in congress."

The same view is also held by Wallace H. Rowe, president of the Pittsburg Steel company.

ANTI-JAP BILL DIES IN WEE SMA' HOURS.

Helena, Mont., March 3.—The legislature was in session until midnight. After a hot fight the Clayberg anti-Japanese bill, framed after the California measure, which would have prohibited the holding of lands by the Orientals, was killed by a vote of 24 to 22 in committee of the whole.

AU REVOIR.

"He was a man, take him all in all."—Shakespeare.

TAFT ALL READY NOW; TEXANS GIVE HIM A PAIR OF TROUSERS

Washington, March 3.—Taft will wear at the inauguration a pair of trousers presented him today for the Republican state committee of Texas by Col. Cecil Lion. They will take the place of a pair the Texas delegation took to Chicago at the time of the convention, intending to present them to Taft. They were entrusted to a policeman, who could not be found when the Texans were ready to make their presentation. The present pair are dark gray striped and made of wool raised in Texas.

NEW GAME LAWS REVOLUTIONIZE THE LOUISIANA BILLS OF FARE

New Orleans, La., March 3.—Recently enacted game laws in Louisiana have temporarily revolutionized bills of fare offered by many New Orleans restaurants. Game of practically every description is tabooed from sale for several months after March 1, and the restaurant people had their former offerings of many choice delicacies summarily curtailed.

But the frog is not among the forbidden quarry, and one firm in Rayne, La., has closed a contract for supplying 100,000 frogs for the market in New Orleans and other places.

WEATHER—Fair tonight and Thursday; rising temperature Thursday; light variable winds.

THE HOME OF QUALITY CLOTHES.

Oak Hall Clothing Co.

SUPERIOR ST. AT FOURTH AVE. WEST.

ALL NEW SPRING CLOTHES HERE!

THE spirit of spring time seems to have seized everyone in Duluth. Our spring clothes announcement started it. If you have not been here—come in—it's looking around time. You're welcome. We promise a remarkable spring showing.

Every store has new goods in its windows. We have all new goods in our store as well as in our windows.

MEN'S SUITS, $10 to $35

CRAVENETTES, $10 to $30

TOP COATS, - $10 to $33

PLAIN TALK ON RAILROAD SITUATION IN DULUTH

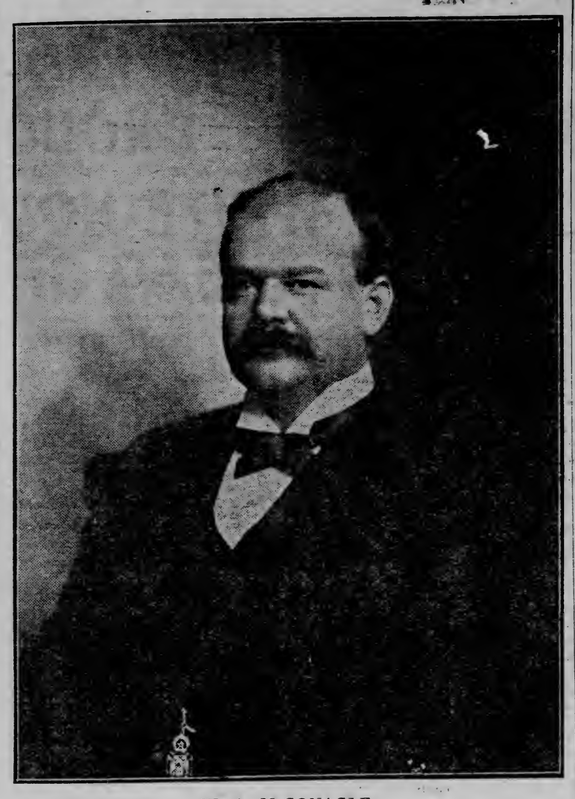

W. A. McGONAGLE.

W. A. McGonagle, vice president and general manager of the Duluth, Missabe & Northern railroad, at the noon talk at the Commercial club today pointed out the needs of the railroad situation at the Head of the Lakes, what the future held for Duluth as a railroad center, and the developments that are making Duluth one of the great railroad centers of the country.

"I have watched the growth of the Head of the Lakes traffic since 1882, and since 1871, when the old Superior & Mississippi railroad operated here, until the present time, when we have achieved our ambition to get an opening to the Canadian Northwest," said Mr. McGonagle, "and I want to say that I consider the traffic problem just as important as the waterway system to the East."

Mr. McGonagle pointed out that it was the railroads that took the immense amount of freight brought here by the Great Lakes, and distributed it to the different points. In this way, the railroads held an equally important place with the waterway system, that brings thousands of tons of freight to the ports at the Head of the Lakes.

One thing Mr. McGonigle laid particular stress upon—that was the fact that Duluth and Superior must work in perfect harmony upon the traffic problems at the Head of the Lakes.

"Duluth and Superior are a unit in securing traffic for the Head of the Lakes," continued Mr. McGonigle. "We must take the broad view of this situation. Every ton of freight that comes to Duluth is going to help the business of Superior; likewise, every ton of freight that comes to Superior is going to assist in the growth of Duluth.

"Some day Duluth is going to be the next city to Chicago in the West. I firmly believe that some day Duluth will be as big a city as Chicago, but to achieve this growth, to assist in the traffic development that is going to make this growth, Duluth and Superior must work in conjunction. The railroads are the key to the commercial development of Duluth, and both of the cities at the Head of the Lakes must work in unity upon the traffic development of the roads that come to the Head of the Lakes."

In speaking about the traffic developments that have occurred so rapidly of recent date, Mr. McGonagle paid a high tribute to the work accomplished single handed by Wirt H. Cook president of the Duluth, Rainy Lake & Winnipeg railroad.

Tribute to Cook.

"There is one Duluth citizen to whom the citizens of this community are under obligations," said he. "This man has, single handed forced a new route to new markets. He has by his own untiring efforts and unceasing work opened a new line to the markets of the Canadian West. He has accomplished this work almost single handed, and to him the people of Duluth owe a debt of gratitude. I refer to Wirt H Cook, president of the Duluth, Rainy Lake & Winnipeg railroad."

The graceful tribute to the work accomplished by Mr. Cook was greeted with hearty applause by the members of the club, who filled the large audience room.

Northwestern Extending.

Mr. McGonagle pointed out that traffic developments were making Duluth the logical distributing point of the great Northwest. He stated that the Northwestern railroad was quietly, without advertisement, building a line to the Pacific coast. This would give Duluth another transcontinental line to the markets of the West. Then the Soo was pushing toward the Head of the Lakes, and this would give Duluth and Superior another line to the markets of the Western country.

Mr. McGonagle stated that the Chicago, Milwaukee & St. Paul would be into Seattle in about a month, and that this line would add further to Duluth's prominence as one of the great railroad and traffic distributing points of the Northwest.

That the great railroads of the country were recognizing the importance of Duluth as a railroad center and as both a through shipping point and a point where freight originated, was shown by the fact that Duluth had been placed upon a rate equality with St. Paul and Minneapolis. Mr. McGonagle pointed out that at the present time Duluth could secure the same rates as St. Paul and Minneapolis.

Rates Equalized.

"Until recently it cost as much to ship freight from Duluth to San Francisco as it did to ship freight from Pittsburg to the same destination. This rate has been changed, and it is because the railroad men of the country are forced to recognize the growing importance of Duluth as a shipping center, and as a place where an immense volume of through freight passes."

Mr. McGonagle was emphatic in the opinion that the volume of freight that passed to the north, south and west by rail, was just as important a factor in the growth of Duluth, as the immense amount of freight that passed to the eastward by the route of the Great Lakes.

He pointed out that a great volume of traffic was passing north and south. He stated that it was only a question of time until there was a direct line from the Head of the Lakes to the Gulf, and that at the present time traffic was moving north, south and west, finding new markets, and increasing Duluth's importance as a distributing point.

New Era Dawning.

"Duluth is entering upon a new era of commerce," said Mr. McGonagle. "The traffic of the Head of the Lakes has increased more rapidly than the traffic of the Twin Cities, and as proof of the growing importance of Duluth, can be cited the fact that we have been placed upon a rate parity with the Minnesota transfer. We are entering upon an era of commercial independence. We must all work together to increase the importance of Duluth as a center of traffic. To accomplish this each one should consider it a duty to prevent any unjust railroad discrimination. Vicious railroad legislation, and this state has passed some very vicious railroad laws, hurts commerce, growth and hurts the growth of cities. Anything that hurts the railroads at the Head of the Lakes will harm Duluth, and we, as ones that are vitally interested in the growth of Duluth, should see to it that harmful anti-railroad legislation is not passed."

Mr. McGonagle pointed out that the coming of the steel plant to Duluth would result in cheaper rates for special lines of freight, and ultimately of general lines of freight from this city. He claimed that the mere statement that the company was going to construct a plant at Duluth had its influence upon rates.

"Duluth has improved facilities as a transfer point of heavy freight that is moving through this point," said Mr. McGonagle. "I am of the opinion that the Duluth Transfer railroad, once an independent road, but now owned by a transcontinental line, should be operated as an independent road. It is needed here for the immense business of transferring freight. Duluth is growing in importance as a transfer point, and with this growth there will be a need of increased transfer facilities. The construction of the Spirit Lake Transfer railroad, and the Interstate Transfer railroad, will result in increased facilities, and will also result in increased through freight being handled at this point."

Mr. McGonagle summed up the railroad situation at the Head of the Lakes in a nutshell, when he stated that the growth of Duluth depended upon the traffic of the railroads; that the city was reaching out to the north, south and east; that it was finding new markets to the west, especially in Western Canada, where Duluth jobbers are now selling goods; and that the continued growth of traffic at the Head of the Lakes would result in the making of Duluth one of the great railroad centers of the West, one of the big cities, and one of the greatest traffic distributing points in the entire country. Mr. McGonagle predicted that Duluth's importance, in a few years' time, would be next to the position held in the traffic world by New York and Chicago.

A large number of the leading business men of the city listened to Mr. McGonagle's remarks with the closest attention.

Fine Hosiery To Close

MEN'S

Imported lisles, wools, cashmeres and pure silk Half Hose.

Formerly 35c—6 pairs..**$1.60**
Formerly 50c—6 pairs..**$1.90**
Formerly 75c—6 pairs..**$3.50**
Formerly $1.00—6 pairs **$3.90**
Formerly $1.50—6 pairs **$5.75**
Formerly $2.00—3 pairs **$3.75**
Formerly $2.50—3 pairs **$5.00**
Formerly $3.00—3 pairs **$5.50**
Formerly $3.50—3 pairs **$6.50**
Formerly $4.00—3 pairs **$8.50**
Formerly $5.00—3 pairs **$9.50**
Formerly $6.00—3 pairs...**$11**

LADIES' SILK HOSE

Formerly $2.50 Hose, at **$1.40**
Formerly $3.00 Hose, at **$1.90**
Formerly $3.50 Hose, at **$2.15**
Formerly $4.00 Hose, at **$2.65**
Formerly $5.00 Hose, at **$3.15**
Formerly $7.00 Hose, at **$4.25**
Formerly $8.50 Hose, at **$5.25**
Formerly $10 Hose, at **$6.25**

A. B. Siewert & Co.
304 West Superior St.

Final Farewell to Winter Suits

Tailored Suits

Suits to $60.00 at **$19.50**
Suits to $50.00 at **$13.50**

Women's Coats

Coats worth to $20.00 ..... **$4.75**
Coats worth to $30.00 .....**$10.00**

Fur Sets and Garments at Half and Near Half the Regular Prices

Sets $10.00 and up. Separate pieces $3.50 and up and Fur Coats at from $22.50 up.

Silk Dresses Worth to $35.00 ***at $9.75***

Also Voiles, Messalines and Taffetas at Half and Less.

Final Farewell Prices on Waists

Woolen Waists, worth to $6.75, at.....**$2.00**
Tailored styles in plain colors, checks and stripes.

Silk Waists, worth to $7.50, at.....**$3.00**
Tailored styles in staple colors and light stripes.

Long Sleeved Net Waists

$7.50 and $8.75 values at **$5.00**
The new shades and staple colors; also white and ecru.

Regular $1.35 Gloves at 75c

Broken sizes in silk lined mochas.

Regular $2.00 Gloves at **$1.50**

All sizes and colors.

Correct Dress For Women

Giddings

First Ave. W. and Sup. St.

TURK ARRIVES IN DULUTH

Yousiff Mahmout, Noted Wrestler, Comes Here to Meet Beell.

Yousiff Mahmout, the great Turkish wrestler, who is to meet Fred Beell at the Temple roller rink in this city tomorrow evening, arrived in the city this morning from Chicago. With him came his manager, Jack Curley, and Antonio Pierre, the man who has handled every Turkish wrestler that ever came to this country.

Mahmout is not as large a man as Gotch, but looks fit to grapple with the champion tussler and give him a good run for his money.

Soon after arriving they were taken in tow by local enthusiasts and taken to different points of interest about the city. Among other places they visited the board of trade. Mahmout knows much about wheat, and he was interested in the Duluth market.

The Turk does not talk English. He said through Mr. Pierre, that he was confident of winning his handicap match with Beell Thursday evening. Pierre brought Yousiff to this country, and he says that his man will win from Frank Gotch when they meet in Chicago on April 14. Mr. Pierre says that the Turk is just as strong as Gotch, has more speed, knows every detail of the game, and has a number of holds that will surprise the present champion. Gotch is, according to Pierre, training for this coming match as he has never trained before, because he realizes that he is up against the real thing in the wrestling line.

Fred Beell, who is to be his opponent on the mat in his Duluth combat, was expected in the city this afternoon. By the conditions under which the men wrestle, Yousiff promises to throw Beell twice in an hour or forfeit the match.

WEALTHY MAYOR GIVES UP HALF OF SALARY.

Menominee, Mich., March 3.—(Special to The Herald.)—Angered by the rumor that prominent citizens believed the salary of his office was too high, Mayor Spies, whose personal fortune is estimated at $5,000,000, donated half of his year's salary, $150, to the library fund. The councilmen voted to lower their salaries from $150 to $100, but the resolution was lost.

SHERIFF CLAMPS LID UPON MENOMINEE, MICH.

Menominee, Mich., March 3.—(Special to The Herald.)—Sheriff Erditz has clamped and fastened the lid on gambling, which has been allowed to flourish for the past year. Proprietors and managers have been given forty-eight hours to dispose of their paraphernalia under threats of public destruction if it is used in Menominee again.

Dance! Dance! Dance!

And we will all dance at the Duluth grocers' dance, Lincoln Park pavilion, Thursday evening, March 4, 1909. Music by 10-piece orchestra. Tickets, 25 cents each.

DUNBAR BELL RINGERS!

FIRST M. E. CHURCH, March 4.

Afternoon and Evening.

Adults 50c, children 25c. Tickets on sale at Chamberlain & Taylor's.

STAR LECTURE COURSE.

INDEPENDENTS IN THE FIELD.

Club Will Have Two Candidates in Aldermanic Race.

The Independent Political club, recently organized, with about 100 members, has promised to make itself felt in the political field next spring in the municipal elections, when the club will launch two candidates for aldermanic honors.

The club held a smoker last evening in Eagle's hall, at which plans were laid for a banquet to be held in about a month. At the banquet the leading politicians and office holders of the city will be the guests. The officers of the club are: Sextus Lindahl, president; Martin Cars, vice president; John Solberg, secretary, and Llef Jenson, treasurer.

Arrested for Starting Fires.

Menominee, Mich., March 3.—(Special to The Herald.)—Warrants were issued today for John Weberg, August Peterson and Nels Pearson, Ingalliston township farmers who carelessly set fires to brush last September. The fire spread into adjoining territory and caused thousands of dollars' worth of damage.

"He that works without tools is twice tired;" and he that "looks around" to find things, and does not read the want ads, is twice weary—and increasingly poor.

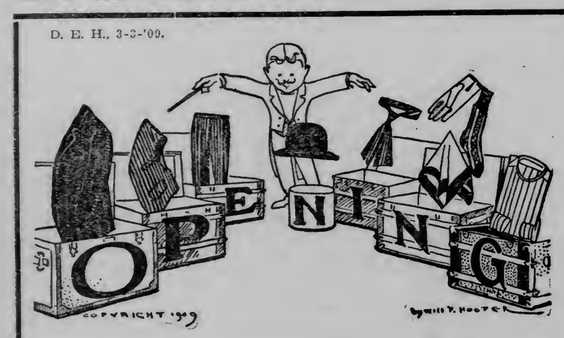

Blue skies, a warmer sun, melting snow, and presto!—there appear new Columbia Clothes for men and boys, new Spring Shirts, Gloves and Ties, and, above all, the Knapp-Felt Hats "with that noticeable elegance of style and superb quality."

The Columbia window artist just placed a few of our new Cravanetted and other Spring Overcoats in the corner window. A look at these "tip-top coats" is recommended to all seekers after the "best."

Again—blue skies, genial warmth, melting snow, and presto!—cold, wet feet, a doctor, a big bill. To prevent you or your wife from being the victim, buy for yourself and her, wholesoled Columbia $3.50 Shoes that satisfy every inch of the foot, and cost a dollar less than the same good combination of value and style is sold for at other stores.

THE COLUMBIA.

Everstick (invisible) Rubbers for Men and for Women $1.00.

MARCH TERM OF COURT OPENS

Calendar Called and the Grand Jurors Are Charged by Court.

The March term of district court opened this morning, Judge W. A. Cant presiding over the calendar. The calendar, which contains 195 cases, was called at 10 o'clock and 143 cases were set for trial, twenty-four were continued and twenty-eight stricken.

The trial of divorce cases began this afternoon and will continue during the remainder of this week. It is expected that they will all be disposed of by Friday evening. Monday morning, the petit jury will report and the trial of jury cases will begin.

Only sixteen grand jurors responded to their names when the jury was polled this morning. They were charged by Judge Ensign, Judge Cant being busy in another case. The charge consisted of the usual reading of the statutes and instructions regarding the powers and duties of grand jurors. Charles E. De Witt was appointed foreman.

A quorum of a grand jury consists of sixteen and Judge Ensign announced that a special venire will immediately be drawn and the jury will be filled to the maximum number of twenty-three as soon as possible. The grand jury session is expected to be short, as the number of prisoners bound over and waiting for investigation is small.

ENTOMBED IN MINE BY FLAMES

Ten to Fifteen Men Victims of Explosion of Gas.

Wilkesbarre, Pa., March 3.—One mine worker was killed outright and it is said from ten to fifteen men are entombed as the result of an explosion of gas today in the Baltimore slope of the Delaware & Hudson Coal company in the eastern section of the city. The explosion caused a fire and the entombed men are thought to be back of the flames. Rescuers are now at work.

Relief for Consumption.

To the Editor of The Herald:

If you would kindly publish this recipe, I think it would be of great benefit for consumption or any lung trouble. I have tried a large amount of different things and know this is the best. It is a great stimulant: One ounce balsam gum, one-half ounce pine gum, one rind of banana. Place in one-quart Mason jar, screw top on tight and let stand fifteen minutes. Open and inhale; fill the lungs through the nostrils; hold while you count six; do this three or four times. Change the banana every day or two and the pine and balsam once a month. Use as many times a day as possible. At first it will cause a slight dizziness, but this will wear off in a few moments. When not using, keep tightly covered. Respectfully yours,

L. STOCKMAN.

Duluth, March 3.

WOMEN SEEK TO SAVE MRS. TEAL FROM PRISON.

New York, March 3.—In an effort to save Mrs. Ben Teal, wife of the stage manager, from prison, friends will appeal to Mrs. Frank J. Gould to use her influence in the prisoner's behalf.

Because Mrs. Teal is the mother of a year-old baby, prominent women have become interested in the efforts to nullify her sentence of one year, resulting from her conviction on a charge of conspiracy to obtain perjured testimony in the Gould divorce case.

These women will try to enlist the aid of Mrs. Gould, who was entirely ignorant of the alleged plan to produce testimony unfavorable to her husband.

Asks Court to Dismiss Cases.

Pierre, S. D., March 3.—Acting under orders from Judge Garland of the United States court, Attorney General Clark appeared in the supreme court today and moved the dismissal of the cases brought in that court under the 2-cent rate law. The court took the motion under advisement.

Sarsatabs Chocolate-coated tablets, combine the most successful remedies for all humors and eruptions, stomach, liver and kidney ailments, loss of appetite, that tired feeling. They are a solid extract of Hood's Sarsaparilla, having all its wonderful medicinal power. Pleasant to take and exceedingly economical. Give great satisfaction, especially to people preferring tablet to liquid medicines. 100 doses $1. Druggists or mail. C. I. Hood Co., Lowell, Mass. If Made by Hood It's Good.

Samaritans Attention!

An Illustrated Lecture on the **"SIOUX INDIAN AS HE WAS THIRTY YEARS AGO,"** will be given on Thursday evening, March 4th, by Maj. LeQuesne, at Elks' hall, under the auspices of Alpha Council, No. 1. For Samaritans and their families only. Admission, Free.

CASE ARGUED BEFORE COURT

Condemnation Proceedings for Approach to Bridge Submitted.

Final arguments in the condemnation proceedings of the Duluth Terminal railway to secure a right of way for an approach to the Interstate bridge were made before Judge Dibell at a special session of district court last evening.

The arguments, which were begun at a special session of court some weeks ago, were on the petition of the Duluth Terminal Railway company for the appointment of commissioners to appraise the land wanted by the company for a right of way for an elevated track branching off from the present line of the road on Garfield avenue, and leading to the Interstate bridge.

The petition was based on the rights of the Duluth Terminal Railway under a franchise of 1888 and also upon the right of eminent domain. The city of Duluth opposed the proceedings on the ground that the Duluth Terminal Railway should go to the city council for a franchise to use city property, and claiming also that the franchise of 1888 is void on account of its being signed by John B. Sutphin, then mayor and also a director of the Duluth Terminal railway. A decision in the case will be given by Judge Dibell later.

RING LEADERS OF GANG TO BE TRIED

Boys Who Attacked the Sleighing Party Will be Punished.

In answer to the summons of the West Duluth police, ten boys gathered yesterday afternoon at 4 o'clock at the West Duluth police station to be quizzed concerning the snowballing and rock throwing escapade of last Saturday night, which resulted in two members of the Ely school meeting of young rowdies, held by the police, to ascertain if possible the ring leaders in the wanton attack upon a sleighload of small children chaperoned by two women teachers. For several blocks the sleighing party was pelted with snowballs, pieces of ice, and rocks. One of the children was struck by a stone as large as a man's fist, and Miss Agnes Hermley, a teacher, received a painful wound above her eye. None of the boys in the gang are over 15 years old. They are said to be continually engaged in such rowdy practices and the police are determined to put a stop to it.

It is understood that from the number that were summoned at the station yesterday, five will be arraigned Saturday in the juvenile court.

PLANNING FOR BANQUET.

Annual Dinner of West Duluth Commercial Club to be Held Soon.

The date for the West Duluth Commercial club's annual banquet will be set Friday evening at the regular weekly meeting. The dinner will take place shortly after Easter Sunday.

Committees and sub-committees have been appointed to make the arrangements for the affair. They are as follows: Tickets and printing W. B. Getchell, L. A Sulcove and Thomas Olafson; banquet, E. J. Zauft, David Sang, Joseph Cochran and P. H. Martin; speakers, L. A. Barnes, H. H. Phelps and Andrew Myles.

The committees will meet directly after the close of the regular meeting Friday evening, and make the preparations.

STABENFELDT FUNERAL.

Kind of Poison Used by Suicide is Not Yet Known.

The result of the chemical analysis of the stomach of Peter Stabenfeldt, who took his life Monday morning, has not been announced as yet and the nature of the poison used is still unknown.

The funeral took place this afternoon from W. H. Richter's undertaking rooms. The deceased was a member o fthe congregation of a West Duluth Lutheran church. It is contrary to the belief of the Lutherans, though, it is by no means a set rule or law, that a suicide shall be buried from the church. This rule is more strictly adhered to in the old country by the Lutherans than it is in this, but there are many here who do not believe it right to allow the funeral of a person who has taken his or her own life, to be held from the church. It is thought to be a sacrilege.

HERALD'S WEST DULUTH DEPARTMENT

BRANCH OFFICES:
J. J. Moran, 405 Central Ave. A. Jensen, 330 North 57th Ave. West.

GRAND MASTER COMING.

Euclid Lodge May Hold Temple Dedication While He is Here.

Word has been received by the Masons of West Duluth that the state grand master will pass through Duluth about the middle of this month on his way from Minneapolis to International Falls. The Euclid lodge is very anxious to arrange a date with the grand master for the dedication exercises of their new temple. The middle of March is a little too close at hand to suit the local lodge, but they hope that it can be arranged to hold the ceremonies on his return through the city.

West Duluth Briefs.

Mickish was defeated by McDonald, 13 to 6, and Clark won from Hewitt, 16 to 10, last evening at the Western Curling rink, in the Esterly event. Smith of Duluth defeated Wade, by a score of 12 to 9.

The Young People's society of the Second Norwegian-Danish M. E. church will meet tomorrow evening in the church.

The Queen Esther Circle of the Asbury M. E. church will meet this evening at the church.

The Ladies' Aid society of the Elim Lutheran church will be entertained tomorrow afternoon at the home of Mrs. C. F. Wedin, 218 North Sixty-first avenue west.

Miss Ella Johnson of 501 South Sixtieth avenue west, will leave soon for Los Angeles, Cal., for a visit.

The Ladies' Aid society of the St. Stephens Evangelical Lutheran church will meet Thursday afternoon with Mrs. Kluge, corner of Fifty-third avenue west and Roosevelt street.

Miss Annie Peterson of West Duluth left last evening for Fergus Falls, where she has taken a position with the Red River Farming company.

Kitchi Gammi Lodge, No. 123, Knights of Pythias will meet for second degree work Thursday evening.

Mrs. H. D. Hewitt left yesterday for Hibbing, to visit relatives. Mr. Hewitt went to Hibbing today.

Joseph Cuskey returned to West Duluth today from Brainerd.

The body of Mrs. Bertha Filiatrault, who died in Eveleth Sunday, arrived in the city this morning. The funeral will take place tomorrow morning at 9 o'clock from the St. Jean Baptiste church, with interment at Calvary cemetery.

Ernest Johnson, the 7-year old son of Charles Johnson of 6329 Nashua street, died this morning. The funeral will take place Friday, with interment at Oneota cemetery.

Miss Emily Stake has returned to her home at Cambridge after a week's visit with Miss Edith Stake.

The Duluth chapter of Masons will confer the degree of Royal Arch Mason on several members of the West Duluth lodge at the West Duluth temple tonight.

Fraternity lodge No. 860 M. B. A. will meet this evening to have its picture taken.

Rev. William T. Harmann, rector of the St. Peter's church, will preach tonight at 7:45 o'clock at the Holy Apostle's church have been well attended, and the rector, Rev. Roderick J. Mooney, is greatly gratified.

Watch repairing. Hurst, W. Duluth.

Lehigh Valley Coal

—AND—

Dry Mill Wood for Sale

DRAYING A SPECIALTY.

D. GIBBONS.
2022 WEST SUPERIOR STREET.
Old 'phone 2771——New 'phone 607.
WEST DULUTH BRANCH—217 Fifty-Fourth Ave. W.

DEFECTIVE PAGE

Being Sold at Less Than Actual Cost

Rare Patterns in Handsomely Decorated China and Art Ware Being Closed Out—Prices Less Than Cost

This is a sale where all idea of profit, even a small one, is entirely ignored. Beautiful pieces are going at less than factory cost—they are odd pieces. We want to make all the room we can for new goods and you can buy at this sale for a mere trifle what formerly would have cost many dollars. It's a rare chance—a bona fide sale at prices so low you can afford to have a fine piece of Doulton, Wedgewood, Intarsio, or Tiplitz ware for what cheap pieces would cost.

Just Note These Prices—Act Quickly.

$4.00 Pieces for	$1.00	$15.00 Pieces for	$5.00
$8.00 Pieces for	$3.50	$10.00 Pieces for	$3.00
$14.00 Pieces for	$5.00	$10.00 Pieces for	$4.50
$20.00 Pieces for	$8.00	$5.00 Pieces for	$2.00
$6.50 Pieces for	$2.00	$8.00 Pieces for	$3.00
$7.50 Pieces for	$3.00	$7.50 Pieces for	$2.00

Your Choice of Articles at 25c, 50c & 75c

Pieces that formerly were priced as high as $2.50. These are in our Third Avenue windows. Select any of the big lot, consisting of Japanese Bowls, Plates, Pitchers, Vases, Tea Pots, Chocolate Pitchers, Candle Sticks, etc. Rare bargains for lucky buyers. Mostly odd pieces; so first ones get best choice.

Don't Miss This Money Saving Sale

French & Bassett DULUTH, MINN.

Your Credit Is Always Good Here. Try It.

LUTHERANS INVOLVED

Chairman Marsh Names Church in Stephenson Inquiry.

Checks Paid by Senator Are Again Under Discussion.

Madison, Wis., March 3.—Mary F. Stringham, private secretary to Senator Stephenson, was on the stand when the senatorial primary investigation opened today's session. A contribution of $1,000 by Stephenson May 14, for the expenses of the Wisconsin delegation's headquarters at the Republican national convention in Chicago, was cited. The check was made payable to H. L. Ekern. A number of checks were produced, but the names were kept back by Chairman Marsh, to avoid bringing out anything not relating to the campaign. One check for $15,000, witness said, was used for the purchase of certain bands. When it came to offering in evidence checks for donations to churches, a scrap ensued. The witness admitted that donations to churches were more frequent during the campaign.

A motion that all examinations regarding donations for churches either during or outside of the campaign, be discontinued until some evidence was obtained to show that the money was given for corrupt and unlawful purposes, failed of adoption. Chairman Marsh then said he would offer in evidence four such expenditures in July and ten in August, which appeared on the books. Mr. Hambrecht entered a general objection.

Wants Fight on Checks.

Chairman Marsh said that no matter how much he respected the churches, he felt it his duty and that of the committee to bring into the light such transactions. He felt that such contributions, when made for political purposes, should be considered reprehensible.

"I know and can prove," he said, "that the paid workers of Senator Stephenson went about the state saying that the senator had been giving liberally to a certain church, and that if he were nominated he would be even more liberal. So when he we find checks here running to that church, no matter how they are labeled, I want to know all about them. I want to put in evidence and cross-examine the witness on the details."

Mr. Humbrecht said the chairman should first bring in evidence regarding this talk, and then show checks.

Mr. Bray asked the name of the church referred to.

Mr. Marsh replied: "Well, if any one were to ask you privately, you may say the Lutheran."

Warped by Promises.

Chairman Marsh, replying to another question said he supposed it was only human to have one's judgment warped by such promises. "Whether it is unlawful to make such promises is for the committee to find," said Chairman Marsh.

After a short recess, during which the members of the committee consulted privately, Marsh said he would withdraw his general offer and confine it to one check, one for $200 to F. J. Epping on July 16. Miss Stringham said she knew nothing, save that Epping had come into Stephenson's office and asked the senator for a donation. She did not know that Mr. Epping had received two other checks for campaign purposes. This check appeared on her book under "contributions" to the Watertown college.

Chairman Marsh said it was understood the rest of the checks were to remain with the committee.

Better make up your mind. These bargains will not always last. C. W. Ericson, the clothier.

ADDITIONAL SPORTS

OFFICERS SELECTED

Gun Club Holds Annual Meeting at the Commercial Club.

Plans for Season—Theodore Frerker Is Elected President.

The Duluth Central Gun club held its annual meeting and banquet last night at the Commercial club.

The following officers were elected: Theodore Frerker, president; T. J. Storey, vice president; E. R. Galvin, secretary-treasurer; Hugo Isenec, field captain, and John Markell, lieutenant.

A large number of the members were present, and the feast was a most enjoyable affair. An active interest was manifested in plans for the coming season.

Plans for increasing the organization's membership were discussed, and preliminaries for a big tournament to be held during the summer were talked over. Interest in trap shooting locally is growing to such an extent that this year promises to be a banner season in the club's history.

As soon as weather conditions will permit, members will begin practice shoots at the club grounds on the hill top, and the usual trophy events will be started early in the spring. The organization is no well equipped as to grounds, clubhouse, traps, etc., and is in condition to handle a larger membership.

The organization makes a special effort to see that beginners and amateurs are given a fair show with the professionals and other experts, and in the trophy events the shooters will this year be divided into classes, following out the usual custom. Some very attractive prizes will be shot for during the season.

TOLEDO MEN IN THE LEAD

Pennsylvania Bowlers Will Try to Equal Their Record.

Pittsburg, Pa., March 3.—After having placed themselves in the front rank, the bowlers from Toledo, Ohio, left for their home early today, and until Saturday night Pittsburg and Western Pennsylvania bowlers will have full sway in an attempt to overcome the Ohio city's lead. Today five-men teams, doubles and individual bowlers from Pittsburg, Washington, Pa., Dubois, Pa., Sharon, Pa., Kittaning, Pa., and a half dozen suburbs of this city will hold the attention of the ninth international tournament of the American Bowling congress at the Duquesne gardens.

The fourth day's session of the tournament opened with two teams from Western Pennsylvania rolling. During the late afternoon the individual contests will be played, and tonight five-men teams. Up to the present time the scores made are considerably below any of the established records. The leaders to date are as follows: Five-men events, Tifco, Toledo, 2,627; two-men events, Daly McCormick, Toledo, 1,161; individual events, John Locks, Braddock, 597.

$20 Young Men's Nobby Suits at $10

Twenty dollar suits at $10; $25 suits at $12.50. For a square deal, exactly as advertised, go to C. W. Ericson, the clothier.

JUST LOOK WHO'S HERE

Pugilist Is Welcomed Like a President in New York.

Gothamites in Hysterics Over Arrival of James Jeffries.

New York, March 3.—James J. Jeffries, retired heavyweight champion of the world, was accorded a remarkable demonstration on his arrival here today. A crowd of nearly 2,000 people gathered at the Grand Central station and wildly cheered the pugilist as he elbowed his way to a carriage. Jeffries was accompanied by his wife and sparring partner, Sam Berger.

Long before the Twentieth Century Limited, on which Jeffries and his party were traveling, drew into the station, a throng of people gathered in Forty-second street, and special police were sent for to rope off the station platform. As the big form of the pugilist was seen alighting from the train, the crowd, massed behind the ropes, gave forth a loud cheer. The track platform was filled with well-known sporting men and friends of the retired champion, who gave Jeff a hearty welcome as he alighted from the train. Surrounded by his friends, and closely followed by his wife, Jeffries pushed his way to the station platform, but finding his passage blocked by the crowd, which kept up a continuous cheering, he was compelled to accept the assistance of the station masters, who escorted him to the baggage room, where it was hoped that he might elude the throng through a side door. The crowd, however, was not to be denied, and fled to Vanderbilt avenue, where it quickly surrounded the west side of the station and blocked the passage way to the baggage room. Meanwhile, a part of the crowd succeeded in obtaining a passageway to the baggage room, where it stood on trunks and gave a further noisy welcome to the pugilist. The door was finally opened and Jeffries succeeded in getting to a carriage with his party, and was hurled away while the crowd cheered lustily.

Jeff appeared to be in very good physical condition, notwithstanding the fact that he has been four years out of the ring. His eyes were clear and bright, and he said that he believed he could reduce to normal fighting weight in time. The pugilist said:

"I have been training lightly for several weeks and have reduced my weight to about 245 pounds. Each day I find that I can box faster than the day before, and I am delighted to find that my wind is in good shape. I feel first rate, but I can't say definitely whether I will again enter the ring or not. I have been out of the ring four years, and that may make it impossible for me to attain strict championship form again."

Another crowd gathered around the office building where Jeff went on his arrival here, and the police were called to clear the thoroughfare.

HUGGING MATCH, NOT PRIZE FIGHT

Bout at Hot Springs Was a Very Ladylike Affair.

Hot Springs, Ark., March 3.—Tommy Devlin of Philadelphia, Eddie Kenney of Chicago, and the club's matchmaker, J. C. Heininger, charged with unlawfully engaging in a prize fight, were this afternoon discharged by Justice Gladson. The chief of police of Hot Springs testified that the bout Thursday night was more in the nature of a hugging match than a prize fight. Testimony was also introduced to show that the boxing match was limited to twenty rounds for no decision.

The New Weaves

In imported and domestic dress fabrics are gathered here for your choosing.

WE HAVE THE REALLY NEW FABRICS in a full assortment of popular shades.

Among the many new lines are numerous exclusive foreign novelties which are confined to the S. & B. Co. for this territory.

Some of the new fabrics are satin finish prunellas, imported inwoven satin stripe novelties, Panamas, English and French serges, exclusive bayadere weaves, etc.

Ambrose stripes in the shadow effects, new smoke, peacock, Bois and Wistaria shades, 44 inches wide, $1.50 the yard.

New satin finish suitings in plain or self color, inwoven stripes—correct shades—44 inches wide—$1.00 and $1.25 the yard.

Imported French Suitngs in exclusive novelties, new blue, navy, reseda, etc., 44 inches wide. $1.00 the yard.

Imported silk and wool poplins, in the latest and most desirable of the pastel shades—45 inches wide. $2.25 the yard.

New wool batistes in full line of wanted shades for spring and summer wear—42 inches wide—69c the yard.

See special window display.

Silberstein & Bondy Co.

DULUTH, Superior St. and First Ave. W. — ALBENBERG'S — SUPERIOR, Cor. Tower Ave. and Broadway.

New Spring Things Demanding Our Active Attention

Necessitates the Quick Clearing of Winter Wearables

Smart Stylish New Spring Garments

Every day now brings new arrivals in Suits, Waists, Skirts and Dresses. Come and let our salespeople get you interested.

Final Clearing of Winter Wearables—Ladies' Coats, Children's Coats, Children's Dresses, all Furs, at exactly—Half Price

Nothing reserved. Original tickets still on. You pay half the former prices.

New Wash Goods

For Spring Waists and Snmmer Dresses.

In prettier styles and larger assortments than we have ever shown, and the prices are lower, too.

PRETTY GINGHAMS.

12½c An immense line of the most wanted styles and colorings.

36-INCH PERCALES,

12½c A very large assortment in the light and medium shades.

NEW POPLINS.

25c For tailored waists and suits; fancy and plain colors. The 35c quality.

FOULARD SATINS.

25c A beautiful line of all the new shades, with side band for trimming.

The New Dress Goods and Silks

Are interesting to those who have their dresses made by the home dressmakers. Come and let us show you.

THE NEW FOULARDS.

The styles and colorings are beautiful this season. We have Cheney's shower and spot proof weaves at **85c and $1.00**, and others as low as **75¢**.

SATIN MESSALINE

in a splendid line of colors at **75c and $1.00**—the best values we've ever shown.

HERRINGBONE SERGES,

42 inches wide, all the best and wanted colors; should be 89c, but we've marked them..... **75c**

FANCY MOHAIR

and plain Serges, in all the season's wanted colors; ordinarily sells for 59c—priced at..... **50c**

Y. M. C. A. ACTIVITIES

Rev. John C. Copeland, Ph. D., of New York city, will be the speaker at the regular weekly men's mass meeting to be held Sunday afternoon in the gymnasium of the Central Y. M. C. A. building.

Mr. Copeland will deliver his famous lecture, "The Religion of Laboring Men." This lecture has been delivered in almost every part of the country and has always been well received. In fact, so powerful did the Congregational society of the country think of it that they took Mr. Copeland from his work at a Congregational church in New York and sent him out on the road. He comes to Duluth well recommended as a public talker, and J. A. McGaughey of the religious department is congratulating himself on having been fortunate enough to obtain him.

The New York minister has had a great opportunity to study capital and labor. It is the subject that interests him most, and he can be depended upon to give the young men of Duluth many things to think about.

Royal G. Wilson will sing. There will also be special music and several additional features.

The following Sunday the meeting will be addressed by S. Banks Nelson, pastor of the Park Street Congregational church of Minneapolis. Mr. Nelson is known as the "Irish Orator."

• • •

The boxing exhibition which was to have been held in connection with the Y. M. C. A. indoor athletic meet will not be pulled off, as planned. The wrestling will take place, but the boxing part will not.

When the officers planned the little affair, there was no one present who realized how strict the law is on boxing in this state. The matter was brought to the notice of Director Frey by one of the boys in the class, and he has since decided that the boxing shall not be.

They had planned to charge admission, and this would put the exhibition on a level with other exhibitions. Many think that the affair was taking place under the auspices of the Y. M. C. A. would be sufficient proof as to its freedom from brutality, but Director Frey says he will take no chances, and so there are many would-be mixers at the Y. M. C. A., who have been practicing for a long time, who will be disappointed.

• • •

Secretary E. S. Davis of the Proctor Y. M. C. A. has hit upon a novel way of attracting the foreigners of the range to the Y. M. C. A. traveling car that goes from one point to another doing religious work on the range.

The car has now aboard a phonograph which is equipped with records of the home songs of the different nations. The phonograph is turned on, the horn thrust out the window, and there is soon a crowd of workmen enjoying their natives airs.

When the car was first put in commission, some time ago, it seemed to be impossible to get the men to take any notice of the car whatever. The phonograph idea works like a charm, and those who have the car in charge say that they now have no trouble in crowding the car at any point on the range.

• • •

General Secretary Phil Bevis has been notified of his appointment as one of the members of the executive committee of the State Y. M. C. A. association. This committee is made up of twenty-four men prominent in association work, but Mr. Bevis is the only secretary on the committee. The object of the committee is to strengthen the state work of the association.

• • •

A mixed basket ball team will play the Cooper alumni team of Superior in the gymnasium of the Central building Friday night. Some of the regular first team players, who were unable to accompany the team on its trip to St. Paul and Minneapolis, and some of the second team players will hold down positions. The Cooper team is fast and a hot game is expected. Capt. Fenton says that he is confident of getting away with a majority of the games to be played away from home. The men to make the trip are: McLean, Smith, Thompson, Slack, Frey and Capt. Fenton.

• • •

There were fifty-five men out to the minstrel practice last night. The choruses were thoroughly gone over. The end men will get together Thursday evening of next week to rehearse their jokes, gags and local hits. George C. Cowing will be interlocutor.

• • •

A talk on "What It Is Possible to Do With Purebred Stock in St. Louis County" will be given by Charles P. Craig in the assembly hall Thursday evening. The lecture will be illustrated with stereopticon views showing farming scenes in St. Louis county. It is another of the series of talks to be delivered by local men, the object of which is to stimulate interest in the agricultural development of the county.

• • •

The members of the Business Men's club who have been taking exercise in the gymnasium for some time past will no longer have to rub themselves down after their work. For a small additional charge a man will be detailed on the job, and the men spared extra exertion. This is a new department and one that the heads of the physical department deem necessary with the growth of the association. As the demand for rub-downs increases, men will be added to the force and the department built up in this way. Salt and alcohol will be used by the rubbers.

• • •

Dr. Copeland will address members of the Sunday Morning Breakfast club. This club has been steadily increasing in membership and at the meeting last Sunday there was the largest attendance of the season.

• • •

B. A. Shuman, who was at one time general secretary at Duluth, and who is now at the head of a flourishing association in Buenos Ayres, was heard from during the week. Mr. Shuman says that they are having great success in their canvass for funds for their new building, and they expect to begin work upon it very soon.

• • •

Rev. J. A. McGaughey, who is at the head of the Y. M. C. A. religious department, is planning the biggest mass meeting of the year for Easter Sunday. It is planned to have all the church choirs of the city furnish special music. On the Sunday following the Sunday meetings will come to a close with an address by Prof. D. B. Towner of Chicago, the noted hymn writer.

• • •

J. G. Mitchell, the new membership secretary, has organized a noon shop class at the Alger-Smith mill. This class will meet each Friday at the noon hour and will study the life of Christ. There is much interest being displayed by the men and Mr. Mitchell has met with much encouragement.

• • •

A new religious class is being formed at the building and many have already entered. This class will study the "Conversations of Jesus." This class meet stonight.

• • •

The Laymen's Missionary conference, which is composed of representatives from each church, and which has had for its object the promotion of interest in foreign missions will hold a banquet and business meeting Friday evening. Watson S. Moore is president of this club.

Knauf Sisters' facial treatments cure blackheads and pimples. 24 W. Sup. St.

Quality—Value—Art — H J Co. — Henricksen Jewelry Co. Duluth, Minn.

HENRICKSEN JEWELRY CO.

330 West Superior Street, Duluth.

Tomorrow Another Day of Glad Surprises!

Our store today would indicate that holiday time was near. People are anticipating Easter by taking advantage of our March Clearance Sale.

Thursday, March 4, 1909, this day only, we will offer to the public any article in our store that retails for $3 at $1.37. This will give you

Any $3.00	Ladies' Watch Chain for	$1.37
Any $3.00	Gent's Watch Chain for	$1.37
Any $3.00	Sterling Silver article for	$1.37
Any $3.00	China Vase for	$1.37
Any $3.00	Russian Brass piece for	$1.37
Any $3.00	Umbrella for	$1.37
Any $3.00	Clock for	$1.37
Any $3.00	Belt Pin for	$1.37
Any $3.00	Comb for	$1.37
Any $3.00	Fob for	$1.37
Any $3.00	Solid Gold Scarf Pin for	$1.37
Any $3.00	Bread Tray for	$1.37
Any $3.00	Waiter for	$1.37
Any $3.00	Solid Gold Bar Pin for	$1.37
Any $3.00	Ladies' Ring for	$1.37
Any $3.00	Silver Deposit Vase for	$1.37
Any $3.00	Gold Neck Chain for	$1.37
Any $3.00	Sterling Silver Novelty for	$1.37
Any $3.00	Plated Cloth Brush for	$1.37
Any $3.00	Puff Jar, sterling top, for	$1.37
Any $3.00	Sterling Silver Pocket Knife for	$1.37
Any $3.00	Locket for	$1.37
Any $3.00	Jewel Case for	$1.37
Any $3.00	Piece of Cut Glass for	$1.37
Any $3.00	Bill or Coin Book for	$1.37
Any $3.00	Child's Cup for	$1.37
Any $3.00	Hat Pin for	$1.37
Any $3.00	Neck Beads for	$1.37
Any $3.00	Solid Gold Lace Pin for	$1.37
Any $3.00	Cuff Links for	$1.37
Any $3.00	Solid Gold Cuff Pins for	$1.37
Any $3.00	Tie Clasp Pin for	$1.37
Any $3.00	Eye Glasses or Spectacles for	$1.37
Any $3.00	Misses' Bracelet for	$1.37
Any $3.00	Plated Berry Spoon for	$1.37
Any $3.00	Gilt Mirror for	$1.37
Any $3.00	Smelling Salts Bottle, sterling top, for	$1.37
Any $3.00	Pearl Handled Cold Meat Fork for	$1.37
Any $3.00	Pearl Handled Cheese Scoop for	$1.37
Any $3.00	Sterling Silver Napkin Ring for	$1.37
Any $3.00	Tobacco Jar for	$1.37
Any $3.00	Crumb Tray and Knife for	$1.37

LIMIT—TWO ARTICLES TO EACH PERSON.

Get a ticket at the door so you can share in this discount sale.

SUNBEAM THEATER

Complete change of program every Wednesday and Sunday.

MISS SWORTS Sings
"Meet Me Tonight In Dreamland"

MR. SKELCHER Sings
"I Would Live or I Would Die For You."

GOOD MUSIC.
ADMISSION 10 CENTS.

© COPYRIGHT

Is Your Heart Set on a Piano?

If you get an instrument here, your heart will remain true to its first love. We studied piano conditions carefully before we picked out the Kimball, and now take pride in our selection. For tone, for beauty, for ability to stand wear and tear without getting out of tune, we challenge comparison with other makes.

Some people say, "I do not care to buy so expensive a piano as a Kimball." If so, we build many other good pianos, which are not so expensive, such as the Korby, Whitney, Hinze and Dunbar. These are good instruments with beautiful tone, and we give an absolute guarantee. All the above named instruments are now sold direct from the Factory to you. No canvassers. No agents. No dealers. Come in on your own record and buy.

KORBY PIANO CO.,
The Kimball Factory Store, 201 East Superior street.
W. W. Kimball Co., Capital, $6,500,000.

THE SECOND SUN FIRST IN ECONOMY
THE WESTINGHOUSE NERNST LAMP

Want a high efficiency lighting system that needs no reflecting glassware, requiring constant scrubbing? Then you want Westinghouse Nernst Lamps.

Nernst Lamp Company,
W. B. MISER, Mgr.
304 East Superior Street, Duluth, Minn.
BOTH 'PHONES.

KING KLIP PATENTED

OPEN FOR FILING & CLEANING

BE YOUR OWN MANICURE AND CHIROPODIST BY USING KING KLIP
THE PERFECT NAIL CUTTER AND MANICURE GUARANTEED HIGHEST GRADE CUTLERY—STEEL IN BLADES

OPEN FOR CUTTING CLOSED
SHOWING CUTTING OPERATION

Special, for This Week
20c
EACH.

RELIABLE GOODS—PRICES RIGHT
KELLEY HARDWARE CO.
DULUTH, MINN.
YOUR MONEY BACK IF NOT SATISFIED

CONCERNING WOMAN.

The collection of Chinese and Japanese curios, which has been loaned to the public library for an indefinite period, has been catalogued and placed in cases on the ground floor of the library and the public is invited to view the collection at any hour during which the library is open. Mrs. Arnold has been at the library the last few days arranging her treasures, and those who have been fortunate enough to meet her have heard many interesting anecdotes of her visits to the lands of the Far East.

The curios are placed in glass cases near the art room. One of the most interesting of the Chinese pieces is a large jar, combining bronze and china in a wonderful workmanship, done in the fourteenth century. There are some beautiful specimens of Chinese and Japanese embroidery, and the Chinese dragon banner is a marvel of artistic embroidery. A Chinese mandarin robe in the old blues, and a banquet square in brilliant scarlet and gold, are attractive and most interesting.

There are some interesting bits of the rare Satsuma ware, a tiny tea pot and cup in the finest of the ware that makes the collector's heart envious, and a dragon vase in the same ware. Plates in the Nankeen china are rare and beautiful, and there are carved ivories and vases in the greens and yellows made famous during early dynasties in China.

Mrs. Arnold will leave soon to spend the spring in the South, and she is desirous that her pieces of art from the East be enjoyed by all who care to see them. Children are especially invited to visit the cases, and the librarians will be glad to point out the particularly interesting and beautiful pieces.

BEAUTIFUL DULUTH.

Col. Thorp Sees Great Possibilities in City.

Col. Freeman Thorp was the speaker last evening at the meeting of the Bishop's club, and he spoke most interestingly of the possibilities of Duluth in its development as a beautiful city. Col. Thorp, who is the artist who painted the portrait of Judge Page Morris, which has recently attracted much attention in the city, was one of the consulting landscape gardeners at Washington during Grant's administration. He said last evening that Duluth has the possibilities of becoming one of the picturesque cities of the world, and that with thought taken now, and each improvement made with a definite and harmonious plan in view, that a city of wonderful beauty will result.

Col. Thorp has a summer home at Grand Rapids, Minn., with a surrounding park of 1,500 acres, which he is laying out along lines of the model natural park. The members of the club were deeply interested in his talk.

OLD TAPESTRIES.

Travel Class Discusses the Old Weavers' Art.

"Tapestries" was the subject discussed yesterday afternoon at a most interested meeting of the Travel class of the Twentieth Century club at the library. Mrs. Henry Taylor read a most interesting paper on the history of the art and the rare beauty and value of many of the specimens. Mrs. C. R. Keyes and Miss Palmer also read papers and Mrs. Spiegel spoke informally of some of the interesting pieces. The afternoon was greatly enjoyed by the members of the class present.

MEET AT ST. PAUL.

D. A. R. Delegates to Name State Regent.

A meeting of several of the state chapters of the Daughters of the American Revolution will be held tomorrow afternoon at the home of Mrs. H. R. Brill of St. Paul, the chapters to be represented by their regents, the delegates and alternates to the congress of the Daughters which convenes in April at Washington. Mrs. Brill at whose home the meeting will be held is the state vice regent. The Duluth chapters, the Greysolon du Lhut and the Daughters of Liberty, will not be represented at the meeting. Among the prominent women who will be in attendance will be the state regent, Mrs. E. H. Loyhed of Faribault, ex-state regent, Mrs. Rising of Winona, and Mrs. Applegate of Cannon Falls.

The most interesting business at the meeting tomorrow will be the nomination of a state regent to be confirmed at the convention in April.

W. C. T. U. Meeting.

The regular meeting of tre Women's Christian Temperance union will be held tomorrow afternoon at the home of Mrs. D. J. Gray of 1009 East Fifth street. "Our Presidents' will be the subject of the afternoon's study and Mrs. C. R. Keyes will be the leader.

Informal Party.

Mrs. A. J Reitz will entertain this evening at her home, 325 Forty-second avenue east in honor of her daughter. Miss Laurette Reitz.

To Elect Officers.

The annual business meeting of the Literature department of the Twentieth Century club will be held tomorrow morning at the club room of the library. The chairman and secretary of the department will be elected and the executive committees for the Morning Shakespeare class, will also be named at that time.

The regular study will be a continuation of the analysis and discussion of "Hamlet" with Miss Margaret McGiffert as leader.

Bethel Meeting.

At the women's meeting which will be held tomorrow afternoon at 2:30 o'clock at the Lake Avenue Bethel the leader will be Mrs. McGaughey, who will read a Bible lesson. A musical program will be presented by Miss Emmons and Mrs. Smith.

Luncheon.

Mrs. Rufus H. Draper will be hostess at luncheon Friday at her home, 1723 East Second street.

Cecilian Society.

The Cecilian society will meet tomorrow afternoon at 2:30 o'clock with Mrs. Gustav Flaaten of 1007 East Second street. The afternoon will be devoted to a study of the Tschaikowski Pathetique symphony and songs by the same composer.

W. R. C. Card Party.

The members of the Women's Relief Corps were hostesses at a card party yesterday afternoon at their hall in the Rowley building. Bridge was played at nine tables and the favors were won by Mrs. R. H. Weston, Mrs. Arthur McDougall and Mrs. Hawkins.

Outlook Club.

The Outlook club will meet Friday afternoon of this week with Mrs. Z. D. Scott of 2225 East First street. Mrs. H. A. Dancer will read a review of Mrs. Alfred Sidgwick's book, "Home Life in Germany."

Church Meetings.

The Ladies' Aid society of the Bethany Lutheran church will be entertained tomorrow afternoon by Mrs. J. O. Olson, Mrs. A. M. Pearson and Mrs Eric Olson Thursday afternoon at the home of Mrs. Olson, 1731 West First street.

The Tabitha society of the same church will hold the reegular meeting tomorrow evening at the home of Miss Edna Magnuson of 2617 West Fifth street.

Personal Mention.

Mr. and Mrs. A. C. Jones of West Second street have gone to Portland for a several weeks' visit with their daughter, Mrs. McVey.

* * *

Mr. and Mrs. Ward Ames left last evening for New York, and they will sail from there for Paris for a European trip.

* * *

Mr. and Mrs. Philip A. Smith have returned to their home at Grand Rapids, Minn.

* * *

Mr. and Mrs. E. M. Ferguson are expected home within a few days from a trip to Honduras.

* * *

Mr. and Mrs. Clarence P. Mears left last evening for Louisiana and Texas for a several weeks' trip.

* * *

Mr. and Mrs. F E. House returned today from a Western trip.

* * *

Mr. and Mrs. John H. McLean of 302 Sixteenth avenue east left yesterday for a trip to California.

TO THE FARM.

Woman Alone Can Make Country Living.

"I see no reason why a woman cannot earn as good a living on a small farm as in any other field.

Such is the assertion, made with the cheerful certainty of one who has tried it—and succeeded—by a Connecticut woman, Mrs. Jane C. Barrow, who has for the past eight years supported herself and sent two children to school, on the earnings of a four-acre farm, only one acre of which is available for planting and buildings.

If a woman is as fond of the country as I am," Mrs. Barrow says, "she will not find it a hardship, but rather a pleasure. I had everything to learn, and I have succeeded, so I think other women could do as well. I began with a small boy as assistant; now I have a woman and a man, and we are all three kept pretty busy."

When this energetic and courageous woman took her land she was forced to go into debt for money to pay for groceries enough to keep her and the two children until the farm began to make returns. How she worked out and solved the problem is told by herself in an article under the title, "What One Acre Will Do," in Technical World Magazine.

SCHOOL GIRL AFFAIRS

Social Pleasures for Girl Not Yet "Out."

There are many little things that the school girl may do that will make her entry into social life easier and less painful.

The little amenities should never be lost sight of. While a girl is in school her cards should never bear the prefix "Miss." It is poor taste.

After the girl has been formally introduced into society it is proper for her to have the prefix engraved on her cards.

When girls go to parties given by their school friends they should always call on their hostess within a week after the entertainment, and they should inqnire for and leave a card for the mother as well as for the girl friend.

The mother, of course, uses her own discretion about coming down to see the visitor, but she should always be complimented by the courtesy of being asked for.

When girls are visiting at a house they must never take the initiative and write to anyone to call without first asking permission of the hostess.

If a girl is visiting in a strange city and constantly meeting people that she would like to see more of, she should always consult her hostess.

In this way many pitfalls may be avoided and a person, who is distasteful to the hostess is never thrust upon her.

No one wants to be placed in the position of being compelled to invite some one to her house whose acquaintance she does not care to cultivate.

About Babies.

Don't kiss the baby, advises a writer person who has none.

Don't handle baby unless your hands are very, very clean.

Don't bring baby's face close to your own, or to your hair.

Don't allow baby to touch your face or hair.

Don't talk, breathe, whistle, blow, cough or sneeze into baby's face. We want him to live.

Don't use your handkerchief to baby's hands, face or mouth.

Don't allow a child to be continually eating between meals. If you do, the chances are that very soon his digestion will be ruined.

Don't forget that a child is sometimes persistently naughty because he is so tired that his poor little nerves are all on edge.

Fashion's Fads.

Bead necklaces are in great favor, and there is a wide range in their designs and richness. Some are exceedingly simple, others very elaborately mounted.

Ostrich feather neck collarettes, wide or close of fit, come in all colors and shades and are one of the best liked neck finishes when fur is not used.

The best of the big fashionable handbags have double strap handles, which hold the bag together at the mouth when it is being carried.

Dainty butterfly bows for the neck are shown in two tones of soft old blue suede. The upper row is embroidered in floss silk and in contrasting color.

Metallic gauze is being employed more and more by the smartest of dress designers, and is so beautiful that it deserves a perpetual place among fabrics.

Skirts continue to be raised high in the back, but many new imported models have come down at the front, some even to a slight point below the belt line.

Stripes of the new linens are of the herringbone style in white with a color, and these stripes alternate with white ones of the same width.

Paris believes that the merry widow will be directly succeeded by narrow-brimmed hats with high crowns of the Henry III period.

Handbags are enormous at present and many are toolgd in elaborate designs to suit the fancy of the owner. Some have monograms burnt in.

Canal Chains Tested.

Washington, March 3.—Two samples of the chain to be used on the gear of the locks of the Panama canal are being tested at the public roads division of the department of agriculture. They were submitted to a tensile test of 147,000 pounds to the square inch before the metal parted, and on a second test developed a strength 6,000 pounds greater.

What Retail Markets Offer.

Tulips.
Cabbage, 4 cents a pound.
Asparagus, 25 cents a bunch.
Oyster plant, 10 cents a bunch.
Finnan Haddie, 15 cents a pound.
Shad, $1 each.
Ox tails, 2 for 15 cents.
Leaf lard.

Tulips lift their heads of impudent brightness to the sun and fairly flaunt their gorgeous spring raiment in the face of the dingily garbed winter public. Brilliant yellow and of more brilliant red, or a combination of red and yellow, are the showy suits chosen by most of them, although occasionally one will choose a bride-like white, just faintly touched with the most delicate suggestion of a blush of pink. The tulips are the nicest things offered in any of the markets.

Fish also attract attention. There is great variety but even so, most people can tell codfish from all other kinds and that's about as far as they can distinguish. If you can't tell the difference between codfish and shad, it is much cheaper to eat codfish.

WINTHROP TO BE NAVY ASSISTANT, INSTEAD.

Washington, March 3.—President-elect Taft today announced the selection of Beekman Winthrop to be assistant secretary of the navy and his acceptance thereof. Mr. Winthrop was first offered and accepted the post of assistant secretary of state, but afterward reconsidered.

"Doan's Ointment cured me of eczema that had annoyed me a long time. The cure was permanent."—Hon. S. W. Matthews, Commissioner Labor Statistics, Augusta, Me.

45c Box of Stationery at 25c
50 Sheets of Paper and 50 Envelopes.
Fine cloth finished Linen Paper—smooth writing surface; pure white; a splendid value at 45c; special tomorrow, at.... 25c

Freimuth's
Silk Headquarters Head of Lakes.
Lake Avenue, Michigan and Superior Streets, Duluth, Minn.

25c Children's Stockings at 19c
Heavy Cotton Ribbed, Seamless Hose, double soles, heels and toes, fast black; sizes 7 to 10; excellent value at 25c; special for tomorrow—pair..... 19c

Great Bargains in Women's Stylish Serge Suits at $18.95

This is a particularly special value, and we have no hesitancy in stating that upon examination you will find these new Spring Suits superior to anything that has been offered in tailored suits. The fabrics and workmanship are up to our usual standard.

This stylish, strictly tailor-made suit is made of fine quality all-worsted serge. The coat is a long hipless model with long, graceful lines, lined throughout with a lustrous satin lining, full gored flare skirt, mounted on high belt, colors black, navy, green, Edison blue, catawba and tan—your unrestricted choice tomorrow—for only..... $18.95 $18.95

Here's Another Proof of Our Ability to Offer You Stylish Suits at a Popular Price Just at the Time When You Want Them.

Still Many Good Values in the Sale of Sample Skirts Save a Third

Indeed, one may save even more in a great many instances. To women interested in getting a stylish Skirt at much less than regular price, this sale means much. Every garment is of the newest spring styles, in Voiles, Panamas, Serges and Mixtures.

$10 Serge Skirts at $6.95
$12 Mixed Skirts at $7.95
$10 Serge Skirts at $7.50
$10 Panama Skirts, $6.95
$15 Panama Skirts, $9.50
$15 Voile Skirts at $10.00
$11 Voile Skirts at $7.50
$18 Voile Skirts at $12.50
$15 Satin Skirts at $10.00
$18 Satin Skirts at $12.50

New Waists Arriving Daily
And what beauties they are—dainty Lingerie Waists of sheer white materials, and the more serviceable Tailored Waists. Prices range from $1.50 up to $15.00.

ON BARGAIN SQUARE
Black Sateen Petticoats
Worth $1.75, special at... $1.39

Indeed, a remarkable value, made of a very highly mercerized sateen, beautiful satin finish, made very full with full flare tailored flounce. We don't remember the time of ever selling a petticoat anywhere near as good for less than $1.75 or $2.00.

There are just ten dozen in the lot. Not very many for a store where bargains are picked up as quickly as they are here. Be here early tomorrow morning if you would share in this bargain.

New Shadow Striped Serges $1.00
One of this season's most favored dress fabrics for street gowns and suits. We show them in all the leading colorings, such as wistaria, wood brown, canard, rose and reseda.
46 inches wide, excellent value at $1.00.

56-in. New Covert Coatings The Yard $1.75
In plain and shadow stripes, new grays and tans, 56 inches wide, per yard $1.75.

24-in. Rough Suiting Silk The Yard 75c
In all the new Spring colorings, excellent for coat suits and street gowns.

New Spot Proof Foulard 85c
The colorings were never more beautiful than this season. We show these soft fabrics in all the new shades—wistaria, pigeon blue, rose, new brown, green, etc., in a variety of pretty designs, yard.... 85c

Women's Shoes Worth Up to $4.00, Special at..... $1.69
About 200 pairs in this lot taken from lines where sizes have become broken, small lots, not many of a kind, mostly narrow widths, fairly good run of sizes, in vici kid and patent colt leather, black and tan.
Regularly selling up to $4.
Choose tomorrow at $1.69.

$1.48 For $2.00 Calf Skin Shoes
Excellent for school wear—solid throughout, lace style, regular $2.00 value at $1.48.

Women's Storm and Low Cut Rubbers—Regular 65c value, special at 43c
Misses' Storm Rubbers—60c values, special at 48c
Men's Storm and Low Cut Rubbers—90c values, at..... 69c
Children's Rubbers, rolled edge, 65c value, special..... 25c

Latest Hints in Sheet Music
Special Tomorrow.... 23c
From the comic opera, "The Alaskan."
"Arlee, Totem Pole" and "For I Dream of You."
Special Tomorrow at 23c.

Combination Sale of Sanitol Goods
$1.10 Worth, Special at 69c
25c size Sanitol Bath Powder.
25c size Sanitol Face Cream.
35c Sanitol Tooth Brush.
With either of the following 25c sizes:
Sanitol Tooth Paste.
Sanitol Tooth Wash.
Sanitol Tooth Powder.
$1.10 worth.. 69c

BOOK SPECIAL 25c
A new collection of Mrs. Southworth books, best of print, beautifully bound with individual covers; also two new titles never before published.
"The Unloved Wife" and "Lilith," special at 25c.

$1.25 HAND BAGS 59c
Ladies' fine strap handle Vanity Bags, in fine calf pressed leather in green, black, brown and blue, button clasp.
Good value at $1.25, special tomorrow, each at 59c.

Superfluous Hair
Removed by the New Principle
DeMiracle
a revelation to modern science. It is the only scientific and practical way to destroy hair. Don't waste time experimenting with electrolysis, X-ray and depilatories. These are offered you on the BARE WORD of the operators and manufacturers. De Miracle is not. It is the only method which is indorsed by physicians, surgeons, dermatologists, medical journals and prominent magazines. De Miracle mailed, sealed in plain wrapper, for $1.00. Your money back without question (no red tape) if it fails to do all that is claimed for it. Booklet free, in plain sealed envelope by the De Miracle Chemical Co., 1909 Park Ave., New York.
For sale at all good stores and
L. Freimuth, Cor. Lake Ave. & Sup. St.

FAIR WEATHER IS PREDICTED

Forecast Is Fine for the Inauguration Ceremonies.

Washington, March 3.—"Fair weather inauguration," is the message flashed by the weather bureau today. Inauguration day will be somewhat cooler than the local thermometers have registered for several days past and the mercury is expected to fall to between 35 and 40 degrees.

The official forecast is showers this afternoon, clearing and cooler tonight. Thursday fair and somewhat cooler; brisk southerly, shifting to northwesterly winds."

MAY LOSE BOTH EYES.

Miner in Maas Mine at Negaunee, Mich., Victim of Explosion.

Negaunee, Mich., March 3.—(Special to The Herald.)—Andrew Carlson of this city, who is well known among the Swedish residents, was the victim of a premature explosion at the Maas mine at 5:30 last evening. He received the full force of the explosion in his face and as a result it is thought that he will lose both eyes. The injured man is married and has several children. He came to the city some years ago and has since been engaged in mining iron in the mines in this locality.

To Encourage College Spirit.

Fargo, N. D., March 3.—An all-college banquet is to be given at the North Dakota Agricultural college armory tomorrow evening. It is the first attempt at any affair of this nature on such a large scale and the primary oobject is to interest the students in all departments, create more college spirit and also a closer relation with the people of the city.

The Greatest Shoe Sale in All Duluth Closes Saturday, March 6th

Women's $4.00 Shoes, in all leathers, including new Spring styles, sale price..... $2.85
Women's $5.00 Shoes, in all leathers, including new Spring styles, sale price..... $3.85
MEN'S SHOES—Any $5.00 value in the store, sale price, per pair..... $3.85
MEN'S SHOES—Any $4.00 value in the store, sale price, per pair..... $2.85

This includes all of our leading lines.

Misses' and children's, boys and youths' shoes, in all leathers at 20 per cent reductions; this includes our famous Tramp-Ezy shoe.

Our famous Onyx Black Stockings for boys' and girls' school wear, free with all shoes. This will positively be the last week of our shoe sale.

We still have some odd sizes of
Women's Shoes at..... 65¢
Children's Shoes at..... 39¢
Children's Rubbers at..... 19¢

W. & L. Shoe Store,
218 WEST SUPERIOR ST.

DEFECTIVE PAGE

NEWS OF THE NORTHWEST

SAYS MANY ARE COMING

Crookston Banker, Just From Chicago, Predicts Advent of Settlers.

Northern Minnesota and Red River Valley Attract the Homeseekers.

Crookston, Minn., March 3.—(Special to The Herald.)—Northern Minnesota in general and the Red River valley in particular are destined to enjoy a large immigration of desirable settlers this spring, according to J. W. Wheeler, president of the First National bank, who has just returned from a business trip to Chicago and other Illinois points. He comes back with the greatest confidence in the prospects for great development in this section of the country.

"It surprised me," said Mr. Wheeler, "to find that the travel in this section of the country was far greater than in Illinois. From observtaion it would appear that the railroads in Minnesota were carrying two passengers for every one being carried in Illinois. The trains running in and out of Chicago are not exceptional either.

"It is my opinion that the coming months are going to be ones of considerable development for this section of the Northwest. The people of Illinois and other sections have their thoughts on Northern Minnesota and the Red River valley, and all that is necessary for us to do is just to hold on, take the bright side of things and do whatever we can to assist the feeling that is spreading over the country. I am very optimistic as to the future of the valley and especially Polk county, and every visit I make to other sections confirms me in my attitude."

WOODMEN CIRCLE MEET.

The State Convention to be Held at Anoka, March 9 and 10.

Anoka, Minn., March 3.—(Special to The Herald.)—The state convention of the Woodmen Circle, the ladies' auxiliary of the Woodmen of the World, will be held here in A. O. U. W. hall next Tuesday and Wednesday, March 9 and 10. It is expected about fifty women will be present.

LURED TO FAR WEST.

Milwaukee Girl Follows Wild West Show With Bad Results.

Milwaukee, Wis., March 3.—(Special to The Herald.)—Lured by tales told by cowboys of a wild west show in Pabst park last summer, Rosa Brandl, aged 16 years, 1210 Second street, ran away to Montana last October. Arrested on complaint of her mother, Mrs. Mary Dunbar, and arraigned before Judge Neelen in the district court, she was committed to the House of the Good Shepherd.

According to the testmony of the mother and Patrolman Starke, the girl became acquainted with the cowboys. They induced her to go to Montana. She appropriated $40 from the family coffers and disappeared.

A week ago, she was found in a Chinese laundry at 614 Chestnut street. She told the patrolman that since she returned to Milwaukee, she had earned her living by working in Chinese laundries.

Despite the plea of the mother that the girl be forgiven and allowed to return home, Judge Neelen decided that it was best to commit her.

BAILEY RELEASED.

Cloquet Man Not Wanted on Little Falls Charge.

Little Falls, Minn., March 3.—(Special to The Herald.)—William Bailey of Cloquet, who was arrested on the charge of being implicated in the murder of Annie Kintop, in this locality, several years ago, has been released. He was discharged at his preliminary hearing, before Justice Gaudet.

The grand jury is looking into the charge against Arthur Cyrus of Tamarack, another suspect, while Sheriff Armstrong has been advised that Joe Kennedy, a third suspect, is under arrest at Walker, in Cass county, and will be brought here. It is said that Kennedy was a resident of Randall at the time of the murder, and disappeared mysteriously about that time, since which suspicion has rested heavily upon him.

Sold Snuff to Minor.

Crookston, Minn., March 3.—(Special to The Herald.)—August Erickson, proprietor of the Swea hotel, was arrested by the police yesterday upon a complaint, alleging the sale of some snuff to a minor. Erickson was found guilty in the municipal court this morning and a fine of $10 and costs was imposed by Judge Gossman.

"To Them That Hath"

A SHORT SERMON TO FAT FOLKS

"To them that hath shall be given" is a sentence that applies to fat people very neatly. It is common knowledge that once a human being begins to fatten up, to what they have already is added more than they want until finally a stage is reached where reduction must be made or decided disadvantage results.

Then comes forward the ages-old query, "Reduce—but how?" To the uninformed nothing suggests itself but the (to them) twin evils—less eating—more activity. They contemplate a more or less lengthy siege of dieting and exercising. So it may be said safely that every man or woman in the land now undergoing the fattening-up process has his or her mental eye fixed dubiously on that not far distant day when he or she will have to don the "ashes and sackcloth of reduction."

This is not an enlivening prospect, and so it is with considerable satisfaction that we announce the emancipation of the fat. Nowadays one may reduce much or little, a pound a day if desired, or hold their fat in check, absolutely stationary, without doing a tap of exercise, missing a single meal, doing a particle of harm or causing a solitary wrinkle. All that's required, as hundreds testify, is the taking after meals and at bedtime of one Marmola Prescription Tablet, which tablets are sold by the Marmola company, Detroit, Mich., or any good druggist at the uniform price of 75 cents, this sum being accepted for a case of tablets so well and generously filled that even one produces desirable results.

SPENDS NIGHT WITH DEAD.

Harrowing Experience of Wife of Washburn Pioneer.

Washburn, Wis., March 3.—(Special to The Herald.)—Her husband expiring suddenly during the night while they were alone on their homestead, called the Barrons, fourteen miles from here, Mrs. Thomas Francis had to remain there until morning, when she walked a mile and a half through the snow, summoning aid.

Thomas Francis was 69, and was one of the pioneer citizens of this place. The funeral was held here yesterday and was largely attended.

AHMEEK GETS POSTOFFICE.

Lively Contest in Copper Country Has Been Ended.

Calumet, Mich., March 3.—(Special to The Herald.)—Ahmeek is to have a fourth class postoffice instead of Copper City, according to word received from the federal authorities at Washington.

It is expected that the office will be opened March 4, and Attorney J. A. Hamilton has been named as the first postmaster.

This announcement settles the disposition of the postoffice fight in that district. Two petitions were sent to Washington some months ago from Copper City and the Ahmeek locations, both asking that a postoffice be established. Copper City got its petition signed up and sent to the federal authorities ahead of Ahmeek. When the latter location became aware of this fact it got busy, with the result that practically every resident of the location signed a second petition, praying that the postoffice be established at Ahmeek instead.

WILDCAT IN TRAP.

Animal Puts Up Fight, But Farmer Wins Out.

St. Cloud, Minn., March 3.—(Special to The Herald)—Peter Nieters, a farmer, who lives at Jacob's Prairie, had an exciting experience with a wild cat recently.

Nieters has been extensively engaged at trapping during the winter months. Occasionally it happens that he does not get to some of his traps for several days, and when one morning after a recent heavy snow fall, he again made the rounds he came to the place where one of his traps had been set. He scraped the snow away with his foot when suddenly a large wildcat, which had been caught, had lain under the snow, bounded upon him, tearing away at him with its claws. Nieters had no weapons but his pocket knife, but fortunately he managed to get out of range of the infuriated beast, which was securely held by the trap, after which he managed to dispatch it with a club.

THOMAS LOWRY'S WILL.

All Goes to Wife Who is Expected to Provide for Children.

Minneapolis, Minn., March 3.—(Special to The Herald.)—Mrs. Beatrice M. Lowry, widow of Thomas Lowry, will inherit the entire property of the street railway magnate, according to the terms of his will, which are made public.

Mrs. Lowry is named as sole legatee and no bequests of any kind are made. This fact is explained by a clause in which the testator explains that no provision is made for Mr. Lowry's three children, because they will all inherit from their mother. The testament is an exceedingly brief document.

The value of the Lowry estate cannot be estimated until appraisers make their report. In the petition to prove the will the value of the estate is estimated at $175,000, but this estimate is no indication of the real value of the estate. The will is to be admitted to probate on the return of Judge Smith from the East.

BOY ACCIDENTALLY KILLED WHILE RABBIT HUNTING.

Galesville, Wis., March 3.—Arthur Hagen, the 16-year old son of Peter Hagen, living near Stevenstown, was killed by the accidental discharge of a gun. He left the house to hunt rabbits, carrying a 22-caliber rifle. Not returning in the evening, his younger sister started out in search of him. She followed his tracks and came upon the lifeless form of the boy in the woods not far from the home. He apparently had stumbled and fallen. The bullet entered his right side and lodged in his heart.

KILLS HIMSELF BEFORE GIRL WHO REFUSED HIM.

Watertown, S. D., March 3.—Forest T. W. Reed, a lad of about 19 years, tragically ended his life in the presence of Miss Lyra Simpson, who had refused to accept further attentions from him. Reed had proposed to Miss Simpson and upon being refused, pulled a revolver and shot himself.

FROZEN FEET FATAL.

Mankato, Minn., March 3.—Nels J. Nelson, a grocery merchant, is dead as a result of blood poisoning. Several years ago he froze both of his feet, and they have troubled him ever since. Blood poisoning set in recently, and one foot was amputated last week. A second operation was necessary yesterday, and he did not survive. He was 40 years of age, and was a widower with no children.

DALE MUST ANSWER CHARGE OF MURDER

Minot, N. D., March 3.—L. W. Dale has been bound over on the charge of murder in the second degree in connection with the death of Miss Gina Lien, for which Dr. Moeller has just been convicted. Dale was placed under $5,000 bonds. All of the witnesses in the case have been placed under bonds. The defense offered no testimony.

CASS LAKE MUSICIANS WILL ORGANIZE BAND.

Cass Lake, Minn., March 3.—(Special to The Herald.)—That Cass Lake will have a village band in the near future is almost assured. Several of the local musicians got together the other night and concluded to organize one and as soon as the services of a leader are secured practice will commence. There are about twenty very talented musicians in the village and an excellent organization is expected to materialize.

M. N. Koll, who has just retired from the office of receiver in the local United States land office has concluded to remain in Cass Lake and will open a real estate and loan office in the near future.

GAMBLING IN ST. PAUL.

Victim Who Was Stung Seeks to Recover Money He Lost.

St. Paul, Minn., March 3.—(Special to The Herald.)—Gambling is still flourishing in St. Paul, according to Henry E. Scholl, who began suit to recover $475 from George W. Dayton, cigar dealer, 416 Wabasha street, who, Scholl says, won the money from him playing cards.

Scholl states that under cover of his occupation as a cigar dealer, Dayton conducts a gambling den at 416 Wabasha street, where card "sharks" are wont to gather during the day and night and engage in gambling. The favorite games played, according to School, are "schmear" and "slam."

ST. HILAIRE HOTEL IS DESTROYED BY FIRE.

St. Hilaire, Minn., March 3.—(Special to The Herald.)—The American hotel here run by Mr. Abrahamson, caught fire early yesterday morning and was completely destroyed. Not only the hotel and contents went up in the smoke, but about $200 in cash was destroyed.

There is no knowledge as to how the fire started. The fire department arrived on the scene in short order, but it was impossible to save the structure, and all the firemen could do was to confine it to the hotel. The fire was most spectacular and most of the citizens of St. Hilaire were aroused and witnessed the destruction of the old land mark.

WISCONSIN RAILROAD MAN DIES IN PANAMA.

Delavan, Wis., March 3.—Willis Rodman, aged 46 years, United States superintendent of telegraph in the railroad department, died at Christobal, Panama, Sunday, of a form of dysentery peculiar to the tropics. Mr. Rodman was a son of Dr. A. J. Rodman of this city.

Catholic Clergymen Meet.

Bemidji, Minn., March 3.—(Special to The Herald.)—An important meeting of a few of the Catholic clergymen in this section of the country was held in this city Monday and much business in regard to the affairs of the church was transacted.

The following churchmen attended the meeting: Fathers O'Dwyer of Bemidji, Hogan of Virginia, Floyd of Eveleth, Walsh of Fosston, and Kileen of Eveleth. They returned to their homes yesterday.

Fixing Teachers' Reading.

St. Paul, Minn., March 3.—(Special to The Herald.)—A meeting of the board of the Minnesota Reading circle was held here yesterday for the purpose of deciding on what books to recommend for the reading of public school teachers during the coming year. The board, which is appointed by the county superintendents of the state, includes Paul Ahles, St. Cloud, president; John Sander, St. Peter; S. W. Gilpin, Duluth; Hilda M. Gippe, Montevideo; R. H. Blankenship, Pine City; G. C. Torguson, Pine City, secretary.

Hubbell's New Bank Open.

Calumet, Mich., March 3.—(Special to The Herald.)—The First National bank of Hubbell, the village's first bank, opened its doors for business Monday morning. It was stated that within an hour of the opening a total of a little more than $3,000 had been deposited by individuals and the first day's deposits were estimated at close to $20,000.

Jacob Riis at Marquette.

Marquette, Mich., March 3.—(Special to The Herald.)—Jacob Riis, author and sociologist, told a representative audience at the Marquette opera house Monday evening "How the Other Half Lives" and sketched the wonderful progress that has been made in New York in the past ten or a dozen years in the work of enabling the other half to live healthfully, morally and sanely.

WISCONSIN BRIEFS

Ashland—Flora Josephine, the 10-months old daughter of Mr. and Mrs. Jacob Yderstad of Mason, died in this city Sunday. The body was taken to Mason, where the funeral was held, and interment took place.

Eau Claire—William Fraser of this city while working for A. M. Riley & Son at Park Falls, had the misfortune to lose one of his horses by a tree falling on it. The animal lived three days after the injury. Mr. Fraser had a narrow escape.

Green Bay—William J. Fisk, pioneer banker and philanthropist, died Monday from the effects of a general collapse at the age of 75 years. He had been seriously ill for several weeks. The end came suddenly and unexpectedly to the family and friends.

Ashland—It is planned to have an indoor carnival and housewarming in the new boat company plant March 11 and 12, which will eclipse anything ever seen in Ashland.

Wausau—W .C. Hickox rode on the delivery wagon of David Goldberg. The latter's horse became frisky and ran away. Hickox was hurt and brought suit, but a jury found that he took his own risk.

Appleton—No more coasting by Lawrence college students or co-eds. This is the edict issued by President Plantz as a result of an accident to a number of young men and women students Saturday night.

Manitowoc—Julius Block, early day city marshal and one of the first tailors in Manitowoc, is dead, aged 84 years. Mr. Block came to Wisconsin in 1853.

Marinette—The Twin City Ski club announces a big tournament for next Sunday at the Menominee course to start enthusiasm for a plan to construct one of the best courses in the North for next season.

Eau Claire—The signing of petitions to make no-license an issue at the spring election is going on apace while at the same time the war against saloonkeepers proceeds merrily.

The mere fact that

Scott's Emulsion

is universally recommended for Consumption is proof positive that it is the most energizing and strengthening preparation in the world.

It warms and nourishes, it enriches the blood, stops loss of flesh and builds up. Get *Scott's.*

Send this advertisement, together with name of paper in which it appears, your address and four cents to cover postage, and we will send you a "Complete Handy Atlas of the World." :: ::

SCOTT & BOWNE, 409 Pearl Street, New York

Panton & White Company

Mail Orders: Promptly and Carefully Filled. THE GLASS BLOCK

SPRING STYLES IN WOMEN'S GARMENTS

Although by no means complete, our showing of the new spring styles of Ladies' Suits, Waists, Skirts, Dresses and Coats is an excellent one.

Those who love the new and beautiful in dress will find much of interest in our display. Here they may "study the styles"—analyze them—see them demonstrated—and have clearly explained the principles of fashion.

The Tailored Suits

Each incoming express adds to our assortment; we are now showing dozens of different styles in the newest weaves and colors—Tailored Suits bearing the stamp of Dame Fashion's approval—fine of fabric and perfect of making.

For Thursday's selling we are showing several excellent models at $27.50, Suits of plain serges, prunellas or fine worsteds, both in plain colors and two-toned effects—coats are of the hipless style—two or three-button cutaways, or the straight tailored models—the skirts are pialn gored—all the new shades and staple colors are included..... **$27.50**

(Others at **$32, $37** and Upwards.)

The New Skirts

The new Spring Models of the new materials, just the thing to eke out the present season. We are showing several models for Thursday, in the new gored styles, either plain tailored or with small tailored strappings, etc., All-wool Panamas, Serges, etc.; excellent values at..... **$5.98**

AT $9.98—We are showing Skirts of the best All-wool French Serge, Chiffon Panamas and French Voiles—strictly man tailored, and of the newest approved styles—all are gored, some plain tailored, and some with pipings and tailored strappings — neither materials nor making could be improved upon; special values at..... **$9.98**

Tailored Waists—Special

New Tailored Waists of linen lingerie, tucked, pleated or embroidered—some with tailored collar and cuffs—all are of this season's styles—but some are slightly soiled, worth up to $3.50 each—Special for Thursday, while they last—each..... **$1.98**

The New Gloves

Worthy quality and extreme lowness of price prevail in our glove department. That excellence of fit is always insured here, too—our saleswomen are expert fitters.

FOR THURSDAY

New Cape Street Gloves

You've been waiting for them? Well they are here now—new mannish styles, with out seam and spear stitched back—one-button style—special per pair $1.50 and **$1.00**

New Black Kid Gloves

Fine Dress Gloves—soft, perfect fitting and durable—2-clasp style, per pair.. **$1.00**

6 Button Biarritz Gloves

In shades of tan, navy and wine—a special Thursday bargain—worth regularly $1.50. Thursday's price, pair.. **$1.00**

On The Bargain Counters

Wash Goods Bargains on the Big Counter

1,800 yards of good dress style ginghams, not full pieces, but lengths from 10 to 20 yards. Shrunk and color tested—ordinarily you would pay a good deal more—but our price on Thursday is, per yard **7c**

Also several thousand yards of Batistes and Voiles — regularly worth up to 12½c—on Thursday, per yard **7c**

ON COUNTER NO. 2

A Sale of Sheet Music

Popular classical and operatic music, piano folios, etc. Sheet music that sells regularly for 25c to 35c per copy. We want a quick, sure, clearance, and to insure this, have arranged this music in two lots at two prices. On Thursday and Friday, buy them at per copy

3c and 6c

White Enameled Ware Steelchina Ware——A Sale

We received ten cases more than we ordered, and rather than pay freight and ocean transportation for their return, the exporters have agreed to shoulder a big price difference.

Here's Where You Come in

Those ten cases have got to go quickly. Our stock of enameled ware and steelchina is large enough as it is, and to insure a thorough clearance, we have priced the whole big lot at one price—

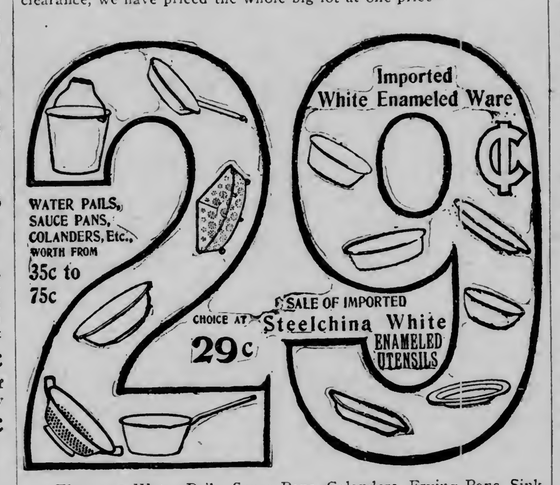
Imported White Enameled Ware
WATER PAILS, SAUCE PANS, COLANDERS, Etc., WORTH FROM 35c to 75c
29¢
SALE OF IMPORTED Steelchina White ENAMELED UTENSILS
CHOICE AT

There are Water Pails, Sauce Pans, Colanders, Frying Pans, Sink Strainers, Mixing Bowls, Preserving Kettles, Wash Basins, Milk and Pudding Pans, etc.

Pure white steelchina ware with blue edging and quadruple coated enamelware—turquoise blue outside, white inside. You have often paid as high as 75c for the same articles. Buy these this week for,

29c Each

New Spring Shoes

With a Surety of Satisfaction.

The new lasts for spring are here—Shoes for men, women and children—shoes with more than appearance to recommend them—shoes that are honest in material, reliable in make, correct in style and with the maximum of comfort always! Satisfactory shoes, in a word.

"Nettleton" Shoes

"Nettleton" Shoes, made by men who know, for men who know—shoes for the men who want the "better than the rest" kind. New spring styles are here—shoes and oxfords—in all leathers—black and tan—(including the new wine cordovans)—per pair—

$5.00, $5.50, $6.00, $7.00

P. & W. Men's Shoes

Our popular-priced P. & W. Men's Shoes carry our guarantee—backed by the guarantee of the manufacturer. They are absolutely devoid of imperfections, are right in style, in fit, in quality and in price—

$3.50 and $4.00

Shoes for Women

The neatest, smartest styles for spring and summer are here. Shoes and oxfords, tans and blacks—not only are they neat and smart in appearance now, but their "built in" goodness insures a permanency of those qualities.

GLASS BLOCK SPECIAL."	"GLASS BLOCK"
Ladies' Shoes in all leathers, and guaranteed	Ladies' Shoes—blacks or tans—best grade at their price—
$4.00	$3.50

P. & W. HIGH SCHOOL SHOES for misses and big girls—stylishness and durability combined—

$2.50, $3, $3.50 and $4

PENINSULA BRIEFS

Calumet—Vic Engstrom has severed his connection with the Vertin Bros. department store, where he has officiated for the past three years as manager of the dry goods department, and has accepted a position as special agent for the Northwestern Mutual Life Insurance company under the general agency of M. E. O'Brien.

Houghton—Judge A. T. Streeter on Monday sentenced three Hancock boys to the state reformatory at Ionia, for indeterminate terms of from two to five years each. The young men sentenced were Arthur Saam, Russell Morrow and Eddie Ryan.

Hancock—Charles F. Rogers, who was recently appointed postmaster of Hancock, to succeed Mrs. A. M. Emery, Monday assumed the duties of his position. The announcement has not yet been made as to who will be appointed assitant postmaster.

Laurium—Antoine Peterson, the 18-months-old son of Mr. and Mrs. Charles J. Peterson of Iroquois street, Laurium, died Monday. The funeral was held Tuesday afternoon at 2 o'clock.

Calumet—James T. Fisher, cashier of the Laurium State Savings bank, and J. A. Minnear of J. A. Minnear & Co., brokers, have left for the West, where they will visit the Butte, Corbin and Eurokea camps, going first to Butte.

Marquette—Monday night, at 8:30 o'clock, at the home of Mr. and Mrs. R. C. Richardson, 803 North Front street, their daughter, Edna V., was united in marriage to Ray A. Bell, son of Mr. and Mrs. H. B. Bell, in the presence of thirty-five immediate relatives. Rev. Ames Maywood officiating.

Manistique—The Schlitz Brewing company of Milwaukee is to erect a building here, to be used as a bottling works. The structure will be 40 by 60 efet. It will be of brick and one story in height.

Negaunee—Thermometers in the city registered 15 degs. below zero Sunday morning at an early hour. It was 12 degs. below zero Monday morning at 6 o'clock.

Ishpeming—At the last meeting of the plasterers, bricklayers and stonemasons' union of Ishpeming and Negaunee, it was decided that the scale the coming season shall be 50 cents per hour, nine hours to constitute a day's work. The scale will become effective May 1.

Marquette—Friends of Dr. and Mrs. Edgar Bates, who lived in this city last spring and summer, have received word that the doctor and his wife have decided to permanently locate in Ogden, Utah.

DAKOTA BRIEFS

Dickinson, N. D.—The eighty-first birthday of Judge James G. Campbell, one of Dickinson's few grand old men, and the dean of the legal profession on the Missouri slope, gave a few of his old friends and neighbors the opportunity for surprising him at his home recently.

Fargo, N. D.—Roy Bowers of this city and Miss Julia R. Newton were married at the home of the bride's parents in Glencoe, Minn., recently, in the presence of the immediate relatives and a number of friends.

Reeder, N. D.—The Congregational church people here raised over $500 last Sunday to complete payment of their new building. This is the only house of worship in the town. Rev. G. N. Kealston of Hettinger has been serving as pastor.

Grand Forks, N. D.—Mayor Taylor Monday night appointed D. M. Holmes city engineer to succeed J. J. Smith, but the appointment failed of confirmation by the city council by one vote. Two ballots were taken with the same result.

Pierre, S. D.—Governor Vessey has appointed Charles H. Englesby adjutant general; John L. Jones, Madison, public examiner; Thomas Hicks, Milbank, veterinary surgeon; Charles M. Hopkins, Aberdeen, hotel inspector.

Sioux Falls, S. D.—As the result of being kicked in the face by a vicious horse, John Burke, a farmer residing some miles northeast of Sioux Falls, was seriously injured.

Grand Forks, N. D.—Knute Anglson of East Grand Forks, Mrs. E. Erickson of Rugby and Mr. Tollefson of Reynolds underwent operations at St. Michael's hospital Tuesday morning and all are resting easily.

Norwich, N. D.—Ed Foat, a man about 45 years of age, committed suicide at the C. Torgrimson home, about five miles north of Norwich, on Monday. Foat had not been enjoying the best of health of late and is said to have become despondent.

MINNESOTA BRIEFS

Stillwater—The annual inspection of Company K, First Infantry, will be held Friday night at the armory. It will be conducted by Maj. Gerlach, a retired officer of the United States, who is detailed for such duty.

Bemidji—Bert Currier, who pleaded guilty to the charge of forgery, was taken to Stillwater Monday morning, and will at once begin to serve the sentence of two years, which was the penalty imposed by Judge Stanton.

Crookston—E. W. Savage, of Windom, arrived in Crookston Monday, to take charge of the American Sunday School Union in this section. He will succeed the Rev. Samuel Hedegard, who will devote his time and attention to evangelistic work in the future.

Swanville—The Swanville Co-operative association, at its annual meeting, elected the following officers for the ensuing year: President, William Beseman; vice president, Math Zwilling; secretary, John Pearson; treasurer, John C. Long; trustees, J. M. Fellbaum, A. W. Zarnes and Oscar Peterson.

Winona—A former teacher of elocution in the Winona Normal school, Miss Katherine Jewell Everts, now of Boston, is to have charge of the management of the Children's theater in New York city, according to reports announcing that negotiations to that effect are under way.

Brainerd—Christopher Fisher, aged 84, the father of Mrs. C. J. Rathvon, of Deerwood, who was brought to this city Friday for an operation for hernia, died later. The remains will be taken to Deerwood for interment.

Foley—Sunday night at 9 o'clock the dwelling house of Adam Helmin caught fire up stairs and burned down. The fire was not noticed until it started down and the cause is unknown, probably from a chimney.

Moorhead—Moorhead Lodge, No. 126, A. F. & A. M., was honored on Tuesday evening by a ceremonial visit from Most Worshipful Grand Master Eugene E. Swan, of Stewart, Minn., the head of the Masonic order in Minnesota.

Hendrum—A. M. Eeckmann has received his new automobile, the first of the week. It is an "E. F. M." 20 horsepower, four cylinders, and quite large. It is capable of any speed between two and fifty miles per hour.

St. Cloud—Deputy Factory Inspector George Walz, Monday issued his last warning to parents who have failed to send their children to school. From now on no excuse whatever will be accepted and those who neglect to comply with the state law will be arrested and fined.

One is a dose

Blackburn's Cascara Royal-Pills

TRADE MARK

For most people.

Whiskey for Lame Back

To one-half pint good whiskey, add one ounce syrup sarsaparilla and one ounce Toris compound, which can be procured of any druggist. Take in teaspoonful doses before each meal and before retiring. This recipe is said to be the best known to medical science.

HARRY MITCHELL

Beautiful Spring Styles for 1909 are now ready for your inspection. It will pay you to inspect my stock before ordering from any other tailor. Don't buy any hand-me-downs until after you see my Spring Goods.

Heavy weight materials are reduced in price. Don't allow anybody to soak you. You don't have to. Not as long as yours truly is in town.

HARRY MITCHELL,
Duluth Store, 18 E. Sup. St.

Suits or overcoats made to order for $15, $20 and $25 equal to any other tailor's at $30, $40 and $50. I guarantee perfect fit, latest style, best goods, linings and trimmings. I own and manage three stores, Minneapolis, St. Paul and Duluth. I employ the very best cutters, fitters and tailors, and my motto is "Satisfaction or No Pay." I give special attention to customers who live out of town as well as I do to any of my city customers. I have the very best class of trade among the best-dressed men in Minneapolis, St. Paul and Duluth, and I never fail to please. Out-of-town men can write me for samples and measurement blanks. I can make clothes for men whom I have never seen just as well as I do for my city customers who come into the store. Please call in my stores or write for samples. Minneapolis store, 310 Nicollet avenue; St. Paul Store, 406 Robert street; Duluth Store, 18 E Superior street.

Yours truly,

HARRY MITCHELL.

FORESEES MANY RATE CHANGES

Decision Sustaining Spokane Will Have Widespread Effect.

St. Paul, Minn., March 3.—Widespread changes will result from the decision of the United States supreme court sustaining the city of Spokane in its complaint on rates against the Great Northern, Northern Pacific and Union Pacific railroads according to St. Paul railroad officials. They say the order will necessitate changes in the class rates to a great many points in Oregon, Washington and possibly Montana.

"There is a fixed relation between the rates from Eastern points to corresponding territory served by each of the trans-continental lines, therefore, it would follow that the class rates would be reduced to points similarly situated on the Union Pacific, Santa Fe and Southern Pacific line, and the ultimate effect of such important changes will be a complete readjustment of the class rates in the whole territory west of Chicago and south of the international boundary," says a local official.

Baby won't suffer five minutes with croup if you apply Dr. Thomas Eclectric Oil at once. It acts like magic.

BOTH 'PHONES 1538.

THOMASSON
"THE FURNITURE MAN"

ODD FELLOWS HALL BUILDING, 18 AND 20 LAKE AVENUE NORTH.

Can Your Baby Walk? *Get Him a New Walker*

$2.50 BABY WALKERS $1.48

Nothing gives a baby as good, healthy exercise as a baby walker. I offer special this week a fine walker made of wood (not like cut), considered by physicians as the best walker for babies. Worth $2.50, special..... $1.48

$3.00 BABY WALKERS $1.89

Here is a better walker fitted with tray in front for toys, made of all oak with bent wood legs, therefore very springy, taking the jar off the child. Worth regularly $3.00, special..... $1.89

MADE THREE ATTEMPTS

Miss Vivian La Grange Tried Thrice to Kill Herself.

She Lived Several Days After Taking Fatal Potion.

Miss Vivian La Grange, the young Duluth girl who committed suicide in Butte, Mont., made three attempts upon her life before she finally attained her object, living several days after taking the last dose of poison, according to Butte papers containing an account of the event, which have just arrived in the city.

According to these accounts, the young man who disappointed the girl in love, thus furnishing a cause for her suicide, it is believed, came to her assistance at the last, and did everything he could for her comfort. The Butte authorities hold him entirely blameless in the matter, and say his actions were honorable in every respect. Following are extracts from an account of the suicide which appeared in the Anaconda Standard:

"To the last the young woman refused to give the motive for her rash act, refused to tell her religion—she did not desire the ministrations of a clergyman—and would not divulge the names or addresses of her relatives. When told after her first attempt at suicide that she would recover Miss La Grange voiced her disappointment in no unemphatic manner, and seized upon the first opportunity to swallow another poisonous potion.

"The woman came to Butte, Feb. 15, having followed the object of her affection hither, it is said, from Duluth, Minn. She took a room at the Northern hotel in South Butte and the management there was sure she was in straightened circumstances. However, she did not complain, and those about the place had no intimation of her intention till after she swallowed the first dose of morphine. She took three-quarters of a grain and it proved insufficient for her purpose. That was the day after her arrival in Butte.

"On Wednesday, the next day, she took a larger dose of the opiate, two half grains, she stated later, but that could hardly have been the case, or death would have resulted. The landlady called a physician, who attended her until she was out of danger. Finding morphine inefficient, the young woman secured a number of bichloride of mercury tablets. She swallowed two of these. Two physicians prescribed for her the next two days. Neither considered her condition critical. However, she grew worse last Sunday and Dr. W. L. Reulck was summoned. He had Miss Le Grange removed to the hospital. Her pulse was strong, but she was suffering from extreme nausea.

"The patient was given every attention, the young man for whom she cared having come to her assistance. Under the circumstances he could not have been more considerate, it is said. The young woman grew no worse during the greater part of the week, and it was believed she would recover. She sank rapidly toward the end.

Miss Le Grange attracted much attention by reason of her graceful poses when with Patterson's bronze artists. On leaving Butte, the company went on to Spokane, Seattle and Vancouver. Subsequently, Miss Le Grange went on to her home in Duluth. It was there that she is said to have met the young man of whom she became enamoured. His name is not given, as he is in no way considered to blame. His actions were honorable in every respect.

"In the inspection of the contents of Miss Le Grange's room, Coroner Davenport found nothing that would shed light on the case. Her possessions included no jewels and little else of value. All were packed in two suitcases. Bottle of toilet preparations bore labels of firms in Spokane and Seattle. There were a number of picture postals of the actress and photographs of a Butte youth and a Seattle man. On the back of the latter was written: 'Yours truly, John B. Doherty. No. 1908.'"

GROSS EARNINGS TAX ON STREET RAILWAYS WOULD SWELL CITY'S REVENUES

(Continued from page 1.)

same valuation, but under the gross earnings system, based on last year's earnings, the tax would be $29,745, a gain of $5,712 for the gross earnings system over the ad valorem system.

Against the gross earnings method of taxing street railways is urged the objection that it takes this property out of the hands of local assessors.

In favor of the proposed new system it is pointed out not only that the taxes will be larger and that they will increase with the earnings of the street railways, but that the difficulties in the way of fair assessment of personal property—nearly all the street railway property is personal property—will be avoided.

The taxes raised by the gross earnings method are not to go into the state treasury, like the present earnings taxes paid by the steam railroad, and like the proposed tonnage tax on iron ore. They are to be distributed between the state and the localities in which the street railway properties run just as the ad valorem taxes are distributed. Furthermore, the new system is not to exempt street railway property from its obligations to stand a just share of the expense of local improvements. The real estate owned by the city transportation companies is to pay its special assessments for local improvements just as it does now.

• • •

Following out the same general idea, the house committee on taxes and tax laws yesterday afternoon recommended for passage the bill by F. B. Wright of Minneapolis, placing other public utilities, including gas companies, electric light companies and waterworks companies upon the gross earnings system of taxation, the taxes to be distributed just as the present ad valorem taxes are distributed.

As in the case of the street railways, the tax rate is to be graded according to earnings. When a company earns $100,000 a year or less, the tax is to be 3 per cent upon the gross earnings. When it is between $100,000 and $200,000, it is to be 3 per cent upon the first $100,000 and 3½ per cent upon the rest. From $200,000 to $500,000 the rate is to be 3½ per cent up to $200,000 and 4 per cent beyond that. From $500,000 to $1,000,000 the rate is to be 4 per cent on the first $500,000 and 4½ per cent upon the rest. From $1,000,000 to $2,000,000 the plan is the same, 4½ per cent on the first million and 5 per cent on the balance. Above $2,000,000 the rate is 5½ per cent on the whole.

• • •

The tax committee of the house voted yesterday afternoon to send out without recommendation the Dalzell bill, recommended by the tax commission, to substitute for the present local assessment system a system of county assessors. This measure is approved by all three members of the tax commission, in no uncertain terms, but there was enough opposition to it on the committee to prevent a favorable report.

Speaking for the commission, Judge O. M. Hall of Red Wing said that the present system is little more than a farce. There is an assessor for every political subdivision, and the whole matter of original assessment rests upon their judgment. Two farms may adjoin each other, with a township line between. The assessor in one town may be an optimist and assess at a fat figure, and the other assessor may be a pessimist and produce a much lower rating. Many of the assessors, he said, are elected because they are "good fellows," and the result of the system is confusion and injustice. The proposed plan would provide an expert in each county, subject to the supervision of the tax commission, and that would mean some justice and more uniformity.

• • •

Representative George W. Buck of Duluth is the author of a bill which the house tax commission approved yesterday afternoon. It exempts from the inheritance tax law gifts and bequests for charitable purposes. There was no opposition to the bill before the committee.

The tax committee also approved the Anderson bill requiring county treasurers to print upon the backs of tax receipts the several items entering into the tax rate. This is in order that taxpayers may know where the money goes. When the owner of property pays his taxes into the county treasurer's office, as a rule, he has little idea what becomes of the money. This bill will require the details of the tax rate to be furnished every taxpayer, so that he may know how much goes to the state, how much to the county, how much for schools, and how much for the township or municipality.

• • •

The senate labor committee, of which Senator P. E. Vall of Virginia is chairman, yesterday afternoon voted to recommend for passage the house bill requiring corporations to pay their employers twice each month, instead of monthly as the custom generally is now.

James J. Hill, chief of the Great Northern railroad, will address the house Thursday afternoon on the pending agricultural bills. This touches a hobby that is close to Mr. Hill's heart. It is understood that he will particularly favor the Hackney bill providing for correspondence courses in agriculture under the state agricultural school.

• • •

The house committee on the state soldiers' home yesterday afternoon recommended for passage the Dorsey bill appropriating $40,000 for cottages for the use of doctors and nurses. As originally introduced the bill provided $100,000 for the hospital, but the committee amended it.

The same committee approved a bill authorizing boards of county commissioners to provide markers for the graves of soldiers.

• • •

The senate in committee of the whole yesterday afternoon advanced to the calendar a committee bill requiring hunters to report to the state game and fish commission the number and kind of animals and birds taken by them.

• • •

After a spirited fight, the house in committee of the whole yesterday afternoon recommended for passage the Clague bill providing for an extra brakeman, to act as flagman, on all long passenger and freight trains. At a previous discussion of this bill it had been asserted that fourteen Crookston conductors had signed a telegram opposing the bill. Yesterday afternoon Senator Clague said that this telegram had been investigated, and it had been found that not to exceed four of these men had known what the telegram was about, but their names had been signed by railroad officials who had stated to them that it was a bill against the interests of railroads, without explaining what it was.

• • •

The vote on the adoption of the minority report in favor of the Cass Lake normal school yesterday afternoon was as follows, the ayes favoring Cass Lake and the noes favoring the general bill:

Ayes—Allen, Anderson, Austin, Baldwin, Bjorge, Borgen, Brady, Buck, Campbell, Christenson, Congdon, Conroy, Davies, Denzer, Duea, Emmel, Fergugson, Fitzpartick, Friedman, Gates, Goodspeed, Graham, Grant, Greene, Handlan, Henry, Herzberg, L. H. Johnson, Jorgenson, Kelly, Kling, Lende, Lennon, MacKenzie, McGarry, McMartin, McNeill, Melby, Murphy, Nagel, Nerman, Nelson, Nimocks, O'Brien, Perry, Peters, Pfaender, Rodenberg, Rowe, Selb, Sikorski, Spence, Stone, Stuart, Sullivan, Thayer, Virtue, Welter, F. R. Wright, Zelch—60.

Nays—Adams, Bendixen, Bicknell, Brown, Burnquist, Carey, Carley, Carlson, Conley, Dalzell, Davis, Dorsey, Dower, Doyle, Gartside, Haaland, Hinds, Holmberg, Holten, Horton, C. E. Johnson, J. N. Johnson, J. T. Johnson, Kneeland, Krause, Lee, Lobeck, Mattson, McGrath, Mork, O. B. Nelson, Noble, Nolan, Pew, Opsahl, Peterson, Phillips, H. A. Putnam, W. H. Putnam, Rines, Robertson, Rosenwald, Rustad, Sampson, Sazgado, Sawyer, Spooner, Sulerud, Swendsen, Waldo, Ware, Webb, Westcott, White, Wohlhuter, C. J. Wright, Mr. Speaker—57.

• • •

One of the funniest things in many a session is the sudden burst of concern on the part of the house for the welfare of those who smoke cigarettes, or who may become smokers of cigarettes, as evidenced in the action of the house last night in passing a new anti-cigarette bill within a few minutes of its introduction by a vote of 92 to 1.

The bill really had seventy autors, as all who had signed the petition in favor of anti-cigarette legislation, referred to in The Herald yesterday, appeared as sponsors for the bill when it was introduced. Speaker Rockne suggested, however, that this would make an unnecessary amount of printing, and all of the names were stricken off, except that of L. C. Spooner, who appears in the record as the author of the bill, though he said last night that while he favored it he had never set eyes upon it.

The bill prohibits the manufacture, sale or gift of cigarettes or the "makings," including paper designed for cigarette purposes. Anybody who violates it is guilty of a misdemeanor.

When the bill was introduced, Representative L. H. Johnson moved that the rules be suspended and the bill given its second and third reading and placed on its final passage. There was no opposition until the roll call began, when Representative Stuart, while protesting that he was no cigarette smoker or friend of cigarettes, said that the house was going too far when it practically provided that the sale of any class of paper that might possibly be used to roll cigarettes in is a misdemeanor. Therefore, he voted for the bill, with the stipulation that he did so for the purpose of moving later for a reconsideration of the vote by which the bill passed.

His motion, made in the light of day and with the evening spirit of frolic out of the way, might possibly have prevailed—always barring the obvious fact that a majority of the members of the house were nominally authors of the bill—but L. H. Johnson "beat him to it" with an immediate motion for reconsideration, following the announcement of the vote, coupled with a request that the motion be voted down. This nailed the lid down on the bill, after it was adopted, for such a motion, once made, cannot be repeated.

There was a bit of a debate, however, before the motion failed. Mr. Stuart said that the passage of this bill in this manner would make the house the laughing stock of the state. The provision covering paper used in making cigarettes would hit anybody and any kind of paper. It was possible that the house was depending upon the good sense of the senate to kill the bill, but that isn't the way to do business.

Representative Lennon, one of the "authors" of the bill, arose with a thoughtful air and said that something had occurred to him. Before he could explain what it was, Mr. Johnson moved the previous question, thus shutting off the debate.

Mr. Lennon persisted, even going to the length of rising to a question of personal privilege, which is always in order, but the most he could get was permission to withdraw his name as one of the authors of the bill, and this had already been done when Representative Spooner was made the sole author.

• • •

Outside of this, last night's session of the house was pure business, and a horde of new bills, numbering nearly forty, came in. The average of interest in them, too, was greater than usual. This was the first real night session held during this legislature, though there have been several occasions when one house or the other had adjourned over the week-end to meet Monday night. In such cases the sessions are largely perfunctory. Last night's session, however, was due to a feeling that work is piling up and that something ought to be done about it.

• • •

One of the most interesting measures put in last night was by Representative Wars of Northfield—who, by the way, since he announced following the defeat of his county option bill that he would bother the house with no more bills—has introduced quite a number of new measures. It provides for a sort of referendum for women, to determine the vexed question of whether the gentler sex really wishes the right to vote or not. At the election of 1910, if the bill becomes a law—which it will not—every woman in the state over 18 years of age will be allowed to cast a vote on the question of whether this state should adopt the equal suffrage plan. The ballot for this purpose, to distinguish it from other ballots in use at that election, is to be printed on paper of corn color.

• • •

State-wide prohibition by a constitutional amendment to be voted upon at the next general election, is provided in a bill by Representative E. E. Lobeck of Alexandria, one of the three prohibition members of the house, introduced last night. It forbids the sale, manufacture or transportation of intoxicating liquors within the state. It was referred to the temperance committee, and, as its author no doubt well knows, it will not pass.

• • •

Representative Noble, another Prohibitionist, offered a bill last night that allows physicians and surgeons to compound prescriptions. This can be lawfully done now only by registered pharmacists.

• • •

Punishment for minors who misrepresent their age in order to get liquor or tobacco contrary to law is provided in a bill by Alvin Rowe of St. Paul, introduced last night. If they try to get liquor the punishment is a fine of $10 to $50 or imprisonment for not more than sixty days. If they try to get tobacco, the penalty is just half.

• • •

Another measure for the relief of iron range litigants was introduced last night by Representative George W. Buck of Duluth. It enlarges the powers of the municipal court of Ely, so that a larger proportion of local litigation than is possible now can be adjudicated at home. Ely is 117 miles from Duluth, and it is believed that by the passage of this act a good deal of expense can be saved the people of that community. The bill allows jurisdiction over civil cases involving as much as $1,500.

• • •

Pensions for supreme and district court judges are provided by a bill introduced last night by Elmer E. Adams of Fergus Falls. Any judge who reaches the age of 70, after serving twenty years on the supreme or district court bench is allowed to retire on half pay.

• • •

The nonpartisan nomination and election of judges and county officers is provided by a bill introduced last night by Representative Noble. Candidates for these offices are to go on the primary election ballots of all parties, and the two highest men are to go on the general election ballot without party designation.

• • •

The following bills were introduced last night:

Lowe—Appropriating $500 to be used by the Minnesota Field Crop Breeders' association to improve the quality of field seeds.

Holmberg—Appropriating $150,000 for an agricultural building on the state fair grounds.

Wells—Appropriating $350,000 for a grandstand on the state fair grounds.

White—Allowing the courts to put adult prisoners on probation for first offenses whose penalty does not exceed five years in the penitentiary.

Peters—Prohibiting passes to the state fair except for officers and employes, newspaper reporters and a few other classes.

L. H. Johnson and Nimrocks—Allowing cities to spend not to exceed $300 on Memorial day observance.

• • •

Holten—Repealing the mortgage registry tax law.

• • •

The White bill allowing commercial travelers and railroad men to vote the state ticket wherever they may be on election day, was passed by the house under suspension of rules.

• • •

The house passed the Nimocks bill amending the anti-pass law to except firemen, policemen, mail carriers and railroad men holding nonsalaried public offices.

Representative Congdon's bill providing that laws affecting cities shall not apply to cities having home rule charters unless they specificially state that they shall so apply, also passed the house.

STILLMAN H. BINGHAM.

Dr. Lyon's PERFECT Tooth Powder

Cleanses, beautifies and preserves the teeth and purifies the breath

Used by people of refinement for almost Half a Century

THE GOLDEN RULE
17 & 19 EAST SUPERIOR STREET

SELLING OUT

The greatest opportunity ever known in the city of Duluth and vicinity is now staring you in the face. You can not afford to miss the chance that is now before you. We are compelled to sell out the entire Golden Rule stock of merchandise, consisting of Dry Goods, Clothing, Boots and Shoes, etc. Come and help us to dispose of this stock. Our new stock of Ladies' Ready-to-Wear Goods will be here in a few days, and it is pressing us hard to get rid of the big stock in the store at present. We closed the doors to arrange and re-mark our entire stock. **The doors of the Golden Rule will be thrown open Thursday morning, at 8:30 a. m., with the greatest bargains ever heard of.**

Read Bargains Below and Don't Miss the Great Chance Now Before You

50 pieces of Enameled Granite Ware, worth from 25c to 40c; selling out price... **5c**

50 cases of Armour's Soap, made by the Armour Packing company; selling out price..... **2c**

40 Ladies' Skirts, in all-wool and fancy worsteds, worth from $8 to $10— selling out price... **$1.89**

SPECIAL FOR FRIDAY.

1,000 yards of Unbleached Sheeting, worth 8c a yard— selling out price— only..... **4½c**

Your help is wanted at once at the **Golden Rule** Store, to help us dispose of our entire stock of Men's Clothing, as we need the room.

Men's Suits

Men's $8 and $10 Suits... $2.98
Men's $12 and $14 Suits.. $3.98
Men's $14 and $16 Suits.. $5.98

Men's Overcoats

Men's $10 Overcoats.... $2.95
Men's $12 Overcoats.... $3.85
Men's $16 Overcoats.... $5.95

Men's Wear, Etc.

Men's 75c Black Overall Jackets..... **35c**
Men's $1.50 1-Buckle Overshoes..... **60c**
Men's 50c Balbriggan Underwear..... **19c**
Men's red and white 10c Handkerchiefs..... **3c**

Boys' Clothing

We are forced and compelled to sell out the entire stock of Boys' Clothing.

Boys' $3.00 Suits..... $1.39
Boys' $4.00 Suits..... $1.95
Boys' $3.50 Overcoats, $1.38
Boys' $5 and $6 Overcoats..... **$3.98**

Men's heavy weight fleeced Flannelette Shirts and Drawers—they are worth 50c all over the world— selling out price.... **19c**

Men's 50c Overall Jackets—only..... **19c**

Men's Black and White Striped Shirts, worth 50c— selling out price..... **29c**

Rubber Collars

Men's Rubber Collars, worth 25c. If you find your size you can have one for..... **1c**

SHOES

Shoes for ladies, men, boys and children.

Ladies' $2.00 and $2.50 Shoes—selling out price..... **98c**

Ladies' $3.00 and $3.50 Shoes—selling out price..... **$1.95**

75c Infants' Soft Shoes— selling out price..... **35c**

Men's $3.50 Shoes—selling out price— only..... **$2.69**

THE GOLDEN RULE
17 & 19 EAST SUPERIOR STREET

COFFEY, FRISCO GRAFTER, GOES TO PEN FOR 7 YEARS

San Francisco, March 3.—Michael W. Coffey, convicted of accepting a bribe of $4,000 to vote for a trolley franchise for the United Railroads, was sentenced to seven years' imprisonment in the penitentiary. With other members of the Schmidtz board of supervision implicated in the graft, Coffey confessed before the grand jury and was granted immunity, but later refused to give incriminating evidence.

AUTOMOBILE BURNS.

Oil Catches Fire and Damages Car to Extent of $300.

The automobile owned by John McCarthy was damaged to the extent of from $200 to $300 by fire last evening. Mr. McCarthy was engaged in cleaning the engine, and in order to keep the oil from dripping on the floor of the garage on East Superior street, ran the machine out into the street. The oil caught fire and the blaze scorched the varnish and destroyed some of the wiring in the car. The gasoline did not explode and a can of gasoline, which was standing in the car, also failed to catch fire. The fire department was summoned and extinguished the blaze.

PASTOR KILLS DRUNKEN VALET.

Temple, N. H., March 3.—While crazed with drink, George L. Monette, a valet in the employ of Brig. Gen. James Miller, U. S. A., retired, ran amuck, and after shooting at several villagers, who attempted to disarm him, was shot and killed by Rev. Harvey Eastman, pastor of the Congregational church.

BIGELOW WITHDRAWS CALUMET-HECLA APPEAL

Boston, March 3.—The withdrawal of the appeal of Albert S. Bigelow of this city, president of the Osceola Mining and other lake copper companies, in the suit against the Calumet & Hecla officials, follows the announcement last week of the transfer of the control of the Bigelow properties to the Calumet company. It is expected that the order of the United States court secured last year by the Bigelow interests to prevent the holding of the annual meeting of the Osceola and other companies in this city, will also be withdrawn, and that the Bigelow properties will formally pass into the control of the Calumet company March 11.

Chief Sues For Slander.

Hancock, Mich., March 3.—Charging that his reputation has been defamed by statements made about him by W. E. Madigan, Chief of Police Andrews has brought a $2,000 damage suit against him.

New Todd County Creamery.

Grey Eagle, Minn., March 3.—(Special to The Herald.)—Another co-operative creamery has been organized in Todd county by the farmers in this locality getting together and organizing to purchase and operate the Rhode private creamery. The officers of the association are: President, J. J. Grimes; vice president, John Hemmi; secretary, O. Schaefer; directors, John A. Bisel, Theodore Flerabend, F. Mossman, E. P. Davis and Henry Niemann.

LET DEFINE SECRET SERVICE DUTY, THEY SAY

(Continued from page 1.)

provided for and their duties clearly defined and limited by law."

The total number of employes engaged in the detection and prevention of fraud, whether called secret service men, detectives, special agents, special inspectors, or by other names in all the departments combined, the report says is found to have been just 100 more than in 1908.

The committee found that $1,980,790 had been appropriated in lump sums which might have been, but was not used in detective work.

In speaking of the secret service division of the treasury department, the supply of men to meet the demands of the department of justice in past was touched upon.

"The committee finds," the report says, "that while not strictly within the authorization of the statute, it had originated years ago in the exigencies of the case."

Again the committee says:

"Except in the few instances indicated in this report, we have found no branches of the public service, or persons employed therein, engaged in any duty not contemplated by law; but whether any such persons have been or are engaged in any duty not contemplated by law or the appropriation establishing or providing for such service, could be accurately ascertained only by an examination of each person so engaged in any such service, which examination could not be made within the life of the present congress."

Young Consumption Victim.

St. Paul, Minn., March 3.—(Special to the Herald.)—Wilmar S. Monson died at the home of his parents, Mr. and Mrs. Ole Monson, at 7 West Linden street, yesterday, of tuberculosis, aged 21. There are surviving she sister, Mrs. John Morrisey of White Bear, Lillian of this city, and the zrothers, Michael J. of Milwaukee, Phillip of Willow River, Oscar of White Bear, Christian and Carey of this city.

AMBASSADOR GRISCOM TENDERS RESIGNATION.

Washington, March 3.—Lloyd C. Griscom, American ambassador at Rome, has sent his resignation to the state department. He intends to devote himself to business after reaching the United States.

CASTORIA
For Infants and Children.
The Kind You Have Always Bought
Bears the Signature of *Chas. H. Fletcher*

FOR Sprains Bruises AND Wounds USE Omega Oil

Sprains, bruises and wounds heal quickly when treated with Omega Oil. It is antiseptic, preventing the growth of microbes. It is a stimulant and promotes free circulation around the wound, thus quickening the healing process. Trial bottle 10c.

Get a box of
Stearns' Electric RAT and ROACH Paste
Guaranteed to exterminate cockroaches, rats, mice, waterbugs, etc. — or money refunded.
2 oz. box 25c; 10 oz. box $1.00. Sold everywhere or sent express prepaid on receipt of price.
STEARNS' ELECTRIC PASTE CO., - CHICAGO, ILL.

DEFECTIVE PAGE

THEY ARE HERE

And More Are Coming!

We have so far received some forty or fifty New Spring Models in

Ladies' and Misses' Suits

And every train from the East is bringing in still more.

We can show you the reformed Directoire suit, the new high-waisted, in one-half, three-quarters and seven-eights semi-fitted effect. The "Vestie," "Three in One" and "Costumes de Vesit.

We Have Them All

Made up in domestic and imported serges, American and Chiffon Panamas and Poplins, Fancy and Shadow Striped Worsteds, Plain and Satin finished Prunellas in all the popular variation of shades.

We want you to see them.
We invite your accounts.

GATELY'S
8 E. SUPERIOR ST.
H. A. NELSON, Manager

COLOM TRIAL NEXT WEEK

Alborn Man Will Defend Himself Against Murder Charge.

Claimed to Have Split Companion's Head With Ax.

Witnesses in the murder case against Frank Colom have been summoned to appear in district court next Monday morning and, if nothing goes amiss, Colom will then be put on trial for his life.

The case was set for the January term of court and almost everything was ready for proceeding with the trial, but the rush of matters toward the end of the term crowded it out, with the understanding that it would come up early in March.

The petit jury has been summoned to appear next Monday, and it is entirely likely that the first jury drawn will be the one to try Colom. The man was indicted by the January grand jury on a charge of murder in the first degree, the killing of Glazzo Evanich at a lumber camp near Alborn last November.

Colom is alleged to have killed Evanich with an ax. A quarrel over a file is said to have been the motive for the crime. Evanich was found with his head split open and was brought to St. Mary's hospital, where he died without regaining consciousness. The two men were employed in one of the camps of the Northern Lumber company near Alborn.

It Saved His Leg.

"All thought I'd lose my leg," writes J. A. Swenson, Watertown, Wis., "Ten years of eczema, that fifteen doctors could not cure, had at last laid me up. Then Bucklen's Arnica Salve cured it sound and well." Infallible for Skin Eruptions, Eczema, Salt Rheum, Boils, Fever Sores, Burns, Scalds, Cuts and Piles. 25c at all druggists.

HANCOCK PAPER CHANGES.

Charles Wright, President of Company, Disposes of Interest.

Hancock, Mich., March 3.—(Special to The Herald.)—Charles A Wright, president of the Hancock Evening Journal company, has sold his interest in the paper to J. C. and Albert S. Ley of Hancock. Thomas J. Prince still retains his interest. A reorganization has been effected with the following officers: J. C. Ley, president; Thomas J. Prince, vice president; Albert S. Ley, secretary and manager. Albert S. Ley took hold Monday. Mr. Wright founded the paper in 1892 by consolidating the Hancock Copper Journal and the Hancock Progress.

$25 TO MONTANA IDAHO WASHINGTON OREGON BRITISH COLUMBIA

From Duluth and Superior Daily during March and April. Tickets are good in Tourist Sleeping Cars on payment of Berth Fare, Good via Direct Line or via St. Paul and Minneapolis.

Tourist Sleeping Cars

on the Oriental Limited and Fast Mail. For full information and illustrated literature, address

FRED A. HILLS,
Northern Passenger Agent,
432 W. Superior Street,
DULUTH, MINN.

GREAT NORTHERN RAILWAY

FRED HALL,
City Passenger and Ticket Agent,
Cor Broadway and Tower Ave.,
SUPERIOR, WIS.

ALASKA-YUKON-PACIFIC EXPOSITION, SEATTLE, JUNE 1-OCT. 16, 1909.
ROSE FESTIVAL, PORTLAND, ORE., JUNE 7-12, 1909.
NATIONAL IRRIGATION CONGRESS, SPOKANE, WASH., AUG. 9-14, 1909.

WORKING TO KEEP TEST

Dr. M. H. Reynolds Urges Every Effort to Defeat Bill Pending.

Quotes Eminent Authority on Danger From Bovine Tuberculosis.

Health Commisioner Patton has received a communication from Dr. M. H. Reynolds of the state college of agriculture and experiment station asking him to do what he can in this part of the state to work up a sentiment against the passage of a bill in the legislature providing for doing away with the tuberculin test of cattle.

Dr. Patton has been against allowing such a bill to pass from the start and the city council went on record as opposing a bill of the nature described. Dr. Reynolds announces that he has received a letter from Dr. M. P. Ravenel, recognized as an American authority on this particular phase of the tuberculosis problem, and that the letter gives the eminent doctor's position on statements appearing in one of St. Paul's newspapers from Minnesota's most prominent health officer, condemning the view that bovine tuberculosis has any important relation to human health.

Dr. Reynolds quotes Dr. Ravenel as saying: "In 1901 the German government appointed a commission to study this question. Their report, given to the Paris congress in 1905, states that bovine tuberculosis is transmissable to man. Their figures show that 10 per cent of all cases examined were due to the bovine bacillus.

"The English government also appointed a royal commission. After five years of work they state that there is no question of the great danger to man from bovine bacillus. They found 25 per cent of all cases examined by them to be due to the bovine germ. Taking those cases where the infection pointed to the digestive tract only, their figures show that 48 per cent were due to bovine infection.

"I have, as you know, worked at this question a great deal, and at the laboratory of the state livestock board in the state of Pennsylvania, for the first time in the world, demonstrated that the death of a child was due to bovine tuberculosis. We have repeated that proof a number of times. In Denmark, Fieberger and Jensen have given a remarkable series of proofs of this same sort. In this country Dr. Smith and Dr. de Schweinitz have also given conclusive proof of this same fact.

"My opinion, based upon my own work, as well as work of prominent men and these two royal commissions, is that bovine tuberculosis is a real and serious menace to the public health."

Near Death in Big Pond.

It was a thrilling experience to Mrs. Ida Soper to face death. "For years a severe lung trouble gave me intense suffering," she writes, "and several times nearly caused my death. All remedies failed and doctors said I was incurable. Then Dr. King's New Discovery brought quick relief and a cure so permanent that I have not been troubled in twelve years." Mrs. Soper lives in Big Pond, Pa. It works wonders in Coughs and Colds, Sore Lungs, Hemorrhages, LaGrippe, Asthma, Croup, Whooping Cough and all bronchial affections. 50c and $1.00. Trial bottle free. Guaranteed by all druggists.

SOCIETY AWAITS INAUGURAL BALL

Decorations Alone for Great Social Function Cost $20,000.

Washington, March 3.—Everything is in readiness for the great inaugural ball, which bids fair to be the most brilliant social function ever held in this country.

The decorations alone will cost $20,000. The color scheme is ivory and white. Fifteen to eighteen thousand miles of wire will be used in the electric lighting feature, and there will be from 7,000 to 10,000 incandescent lamps used. To carry out the color scheme about 25,000 miles of bunting will be required. There will be 1,000 American flags, 2,000 blooming plants, 300 cases of southern smilax and hundreds of growing American beauties and crimson rambler plants in addition to the profusion of cut flowers.

The ball will be opened by President Taft and Vice President Sherman, who will lead the grand promenade. The full Marine band, in scarlet and blue, and a monster orchestra, led by Sol Minster, will furnish the music for the march and dance.

On the two days following March 4 concerts will be given in the ballroom. The Marine band, the Philippines Constabulary band, the inaugural chorus of 500 voices, and the glee clubs from the states will furnish entertainment for those who attend the concerts.

GROWTH WAS REMARKABLE

Northwestern North Dakota Has Advanced at Prodigious Strides.

Minot, N. D., March 3.—From savagery to civilization and prosperity, with an increase in population of 90,000 and a gain in wealth of over $27,000,000, all within the last decade is the story of Northwestern North Dakota's progress.

Fifteen years ago this country had no inhabitants, but bands of savage Indians and roaming cowboys; today it is one of the most prosperous and successful farming regions in the West. Fortune [illegible] once passed it by, thinking it unsuitable for farming and fit only for the red men who then possessed it. They pushed on to the coast for their fortunes, little realizing that this country would in so short a time be a favored spot of the West.

The counties which make up this section of North Dakota are Williams, Ward, McHenry and Bottineau. They have a combined area of 13,582 square miles. Ward county alone has 5,470 square miles, being the largest county in the state. It is larger than the state of Connecticut and nearly the size of Massachusetts and New Jersey.

In 1900, about 25,000 persons were living in this region, but the last estimate places the number at 112,000. Nine years ago the assessed valuation of these counties was $9,817,000, while today it is nearly $37,000,000. At that time little land had been taken up by homesteaders; today there is little or no free government land.

After twenty years of experimenting an Edinburgh firm has brought out an essence of tea which is said to preserve the aroma and cheering qualities of the prepared leaf.

INAUGURATION

Annual March Sale

WHEN the opportunity presents itself in such a forcible manner, and the actual savings are from 10 to 50 per cent, and the merchandise offered is seasonable and trustworthy, don't you think it would be an economical plan to investigate this Annual March Sale and find out just what there is to it?

You are going to need furniture and home furnishings a little later, and we are offering you special inducements to buy now. No need to have the goods delivered. Come in and make your selection and we'll store your purchases free until you want them delivered.

It will be worth your while to see the magnificent display of good furniture and home furnishings. The March Sale Prices will interest you.

As a matter of fact, our regular prices have always been lower than others. This is due to our systematized buying department which enables us to buy in large quantities, thereby obtaining the lowest possible price consistent with quality. These great trade concessions we offer you in our regular prices.

Your Credit Is Good

You can arrange easy terms of payment on whatever you purchase during this great March Sale. You will find our credit department a great help to you. Whether you intend to purchase a complete outfit or a single article we will gladly arrange terms to suit you. Our easy payment plan is liberal, it calls for the smallest down payment and it protects you in case of sickness or accident.

F. S. KELLY FURNITURE CO.
226-228 WEST SUPERIOR ST.

HALF MILLION INVOLVED.

Large Land Deal Near Towner, N. D. Just Closed.

Fargo, N. D., March 3.—(Special to The Herald.)—One of the biggest deals consummated by a Cass county corporation within recent weeks has been closed by the Northern Trading company of which R. M. Pollock of this city is president, and R. C. Kittel and J. F. Calahan, both of Casselton, are vice presidents. About 25,000 acres of land in McHenry county, located ten miles south of Towner, acquired by the corporation from Lyman B. Baird of Minneapolis, was sold to Murray Bros. & Ward for a large consideration, which has not yet been made public.

It is said, however, that the sum involved was between $400,000 and $500,000, the deal's consummation necessitating the use of a large sum in actual cash.

Your Neighbors Can Tell You

No doubt, if you yourself don't know, of many marvelous cures of Stomach, Liver, Blood and Skin affections that have been made by the use of Dr. Pierce's Golden Medical Discovery, for it has a most successful record of over *40 years.*

These CURES embrace also many bad cases of Weak Lungs, lingering Coughs, Bronchial, Throat and Lung affections, some of which, no doubt, would have run into Consumption, had they been neglected or badly treated. We don't mean to say that the "Golden Medical Discovery" will cure Consumption when fully seated, but it will strengthen weak lungs, improve digestion, and make pure, rich, red blood thereby overcoming and casting out disease-producing bacteria and giving robust, vigorous health.

All particulars about the "Discovery," its composition and uses, in Common Sense Medical Adviser, 1000 pages, revised up-to-date, sent for 31 cents, in one-cent stamps in cloth covers, or 21 cents for paper covered, to pay cost of mailing *only.* Or send post card request for free booklet to WORLD'S DISPENSARY MEDICAL ASSOCIATION, Dr. R. V. Pierce, President, No. 663 Main Street, Buffalo, N. Y.

Dr. Pierce's Pleasant Pellets are *little* in size but *great* in gentle acting sanitary results; cure constipation. ASK YOUR NEIGHBORS

Behind Dr. Pierce's Medicines stands the Invalids' Hotel and Surgical Institute, at Buffalo, thoroughly equipped and with a Staff of Skilled Specialists to treat the more difficult cases of Chronic diseases whether requiring Medical or Surgical skill for their cure. Send for free INVALIDS' GUIDE BOOK.

If You Don't Know

THE EVENING HERALD

AN INDEPENDENT NEWSPAPER.

Published by Herald Bldg., First St., Opposite P. O. Square.

THE HERALD COMPANY.

Telephones: Counting Room, 324; Editorial Rooms, 1126.

SUBSCRIPTION RATES PAYABLE IN ADVANCE.

United States and Canada, Postage Prepaid.

Daily, per year, in advance	$4.00
Daily, six months, in advance	2.00
Daily, three months, in advance	1.00
Daily, one month, in advance	.35

Entered at Duluth Postoffice as Second-Class Matter.

DULUTH WEEKLY HERALD

Per year, in advance	$1.00
Six months, in advance	.50
Three months, in advance	.25

Entered at Duluth Postoffice as Second-Class Matter.

BY CARRIER, IN THE CITY, TEN CENTS A WEEK

EVERY EVENING—DELIVERED.

Single copy, daily	$ .02
One month	.45
Three months	1.30
Six months	2.60
One year	5.00

TO SUBSCRIBERS:

It is important when desiring the address of your paper changed, to give both the old and new addresses.

THEODORE ROOSEVELT.

Today is the last day of the presidency of Theodore Roosevelt, the twenty-sixth of the preisdents whom this great nation has called to rule over it and to serve it.

There are things which characterize the administration of Roosevelt as very different from the administration of any of his predecessors. Some of the greatest of our presidents have dealt for the most part with the organization of government, some with tense problems of internal dissension and weighty matters of foreign relations, some with war. Others have had to do for the most part with merely the routine of government. The administration of Theodore Roosevelt, while partaking in extraordinary measure of the duties and responsibilities of government charged with the creation and the execution of great policies of state, has nevertheless been characteried by that which has not marked any preceding administration. No administration has ever so touched the individual citizen as that of Theodore Roosevelt. It has been said of Roosevelt that his greatest work has been the quickening of the conscience of the people, and we may well believe that the importance of this service fairly transcends all others that he has rendered, great though those others may be.

His enemies have sneered at Roosevelt because he has raised "moral issues." It is this very thing that has constituted his power with the people, the force and the effect of his whole administration. His cry has been for measures, not simply because they were wise or expedient, but because they were right. His vigor and insistence for that which was "right" has time and again forced a hostile congress and a hostile party to accept and to enact into law measures simply because they were right. This persistent, sledge-hammer insistence upon men who were right and measures which were right, has stirred and quickened the conscience of every individual person in the nation until it has come to pass that we are now witness to the most remarkable independence of thought among individuals upon matters of politics and government and business that the world has ever seen. Everywhere men are demanding that their representatives shall act not for the good of the party because the party is that which can best serve the nation, but that they shall act upon every measure according to the dictates of truth, justice and righteousness.

There is not yet one man in all our eighty millions of people who has opened his mouth to question the probity of Roosevelt. It is doubtful if there is a heart beating on the continent that does not believe in his honesty. He has been called rash, rude, unwise, dictatorial, and tyrannical, but no one has thought of calling him dishonest in the pronouncement and enforcement of his policies. This absolute and unspotted honesty of purpose, combined with his great abilities, his amazing vigor and his astonishing capacity for work has made him the most remarkable leader, in some respects, that the country has ever had, for against the bitter opposition of the most powerful forces within and without his party and simply by the support he has been able to command from the mass of the people, he has carried through to successful conclusion or started toward that inevitable goal, a greater number of very remarkable policies than has any other president of the United States, or for that matter, any other ruler that has ever lived.

Being a human being, Theodore Roosevelt has made mistakes. Being a human being of extraordinary activity he has made more mistakes, perhaps, than most presidents, but that he has been one of the very great presidents of this country we cannot doubt; how great must necessarily be left to time to tell.

HISTORY REPEATS ITSELF.

The joy with which the close of President Roosevelt's administration is hailed in certain quarters, the bitterness displayed by certain congressmen, the glee with which certain violently partizan organs have published reports of the gladness that is growing upon official Washington as the day of the dissolution of the Roosevelt administration approaches, is supposed by those most concerned in and most gratified in these manifestations to be experiences absolutely unique in the history of the nation.

This joy, this hate, all this little din of tumult and shouting on the part of the haters of Roosevelt is not without parallel in history, however. The parallel is so absolute, in fact, that the antics of the present day become most ludicrous when placed along side of those which took place upon a similar occasion 112 years ago. At that time George Washington was retiring from the presidency. Washington has absolutely refused to serve another term and when he was about to lay down power and the small politicians of his day felt that he was no longer to be feared as a president, a perfect storm of vituperative abuse broke over his head, of which the following extract from the Aurora of Philadelphia, published March 6, 1797, is a fair example and a most comical parallel of the things which are now being said about Theodore Roosevelt. Said the Aurora:

"'Lord, now lettest thou thy servant depart in peace,' was the pious ejaculation of a pious man who beheld a flood of happiness rushing in upon mankind. If ever there was a time that would license the reiteration of this phrase it is this time, when the man who is the source of all the misfortunes of our country is this day reduced to a level with his fellow-citizens, and is no longer possessed of power to multiply evils upon the United States.

"If ever there was a period of rejoicing this is the moment. Every heart in union with the happiness and freedom of the people ought to beat high with exultation that the name of Washington ceases from this day to give currency to political insults and to legalize corruption.

"A new era is now opening upon us—an era which promises much to the people—for public measures must now stand upon their own merits and nefarious projects can no longer be supported by a name. When a retrospect has been taken of the Washington administration for eight years, it is a subject of the greatest astonishment that a single individual should have cankered the principles of Republicanism in an enlightened people just emerged from the gulf of despotism and should have carried his designs against the public liberty so far as to have put in jeopardy its very existence.

"Such, however, are the facts, and with these staring us in the face the day ought to be a jubilee in the United States."

If for the name of Washington in the above we were to substitute the name of Roosevelt, we should not know it from some of the bitter-sweet rejoicing with which the passing of Roosevelt is hailed in certain quarters. Verily, history still continues to repeat itself.

FIRE'S HAVOC.

F. W. Fitzpatrick, a former Duluthian, writing for the Popular Science Monthly in its current issue, sets out some facts that are startlingly significant of the tendency to waste in American life.

Mr. Fitzpatrick's facts deal somewhat with our loss from fires, and the figures that he gives tend to moderate somewhat our enthusiasm over the immense amount of building that we are doing each year. For instance, for the past year of 1908, he shows that "the total destroyed values and incidental cost of fire" was $564,000,000, while the total amount of new building done was $510,000,00. That ought to stop all of us for a moment.

Fire in America in 1908 cost us $2.72 per capita. In most of the countries of Europe it averages 33 cents. In Italy it is but 12 cents. In Germany it has never gone above 49 cents. A fair comparison as to cities is found in the cities of Rome and St. Louis, both towns with about half a million population. In St. Louis there were 3,200 fires with a loss of $1,298,000, while the cost of the fire department was $1,018,000. In Rome there were 270 fires, which cost $56,000 while the city paid out $50,000 for fire protection. Surely the contrast is great enough to cause us to do some careful thinking.

Mr. Fitzpatrick's remedy for this condition of affairs is fire proof buildings, but he goes to far greater lengths than millions of us have dreamed of. "The thing to do is to absolutely prohibit inflammable construction, the use of wood, in the structural parts of buildings erected anywhere within the jurisdiction of a city." He declares that fire limit districts are only half measures which do not give more than a small fraction of protection, besides which the frame building district of today is certain to fall within the fire limits tomorrow with its host of fire traps on all sides. Mr. Fitzpatrick declares that it is a popular mistake to think that fireproof buildings cost so very much more than those that are not fireproof, in which statement he is sustained by many architects of standing. According to Mr. Fitzpatrick, the increased cost is only from 12 to 15 per cent. This increase, moreover, is only to the first cost and is soon saved in insurance and greater longevity.

Incidentally, in taking a fall out of so-called fireproof buildings, Mr. Fitzpatrick points out that every floor in a big building ought to be a compartment of the building which can be instantly shut off from every other floor, and he thus makes a suggestion which ought to be applied to hotels at least, if not to other large buildings, by legislative enactment. Almost every destructive fire that occurs in a great hotel is spread through the elevator shaft. If it were possible at the first discovery of the fire to instantly slide into place fireproof doors separating each floor from every other floor, 99 per cent of these disastrous and fatal hotel fires would amount to no more than a comparatively trifling blaze.

Fireproof buildings have come to be one of the great American jokes and the reason for this is revealed by Mr. Fitzpatrick when he declares that out of 12,000,000 structures in this country there are but 8,000 "in which even the slightest effort has been made at fire protection." A chain is no stronger than its weakest link and a fireproof building is not much more fireproof than its most inflammable part.

The figures which Mr. Fitzpatrick gives as to our annual loss by fires ought certainly to arouse every man who intends to build to a consideration of the profit that there will be to him in building so as to be proof against this terrible agent of destruction.

This is where the tennis cabinet quits the game.

Congress and the Undesirable Citizen in chorus: "Oh, Happy Day!"

Taft has already gone Roosevelt one better—two Democrats in his cabinet instead of one.

Taft may be all the man that Roosevelt says he is but we are afraid that he couldn't run a Marathon.

After tomorrow there will be nothing to distract the attention of the fan from the business of the season.

Will the pope please celebrate the Seventeenth of Ireland by putting a red lid on the Archbishop of Ireland?

It took nine secretaries, one president and a Carpenter to make the cabinet. Some 80,000,000 people stood around and offered advice.

While we are deprecating the evils of paternalism let us take some thought to the fact that we are already firmly in the grasp of avuncularism.

Thomas C. Platt and Joseph Benson Foraker are big, brainy men, but they do not retire; they have been repudiated. Others of their like should take the hint.

If there is a single Crum of comfort for Mr. Tillman in the continuation of Republican rule at Washington, it must be in the resignation of the negro collector of customs at Charleston.

Canada has agreed to set apart 1,000,000 acres across the boundary from St. Louis county in Ontario, and all that remains to make the international game preserve of 2,000,000 acres a fact is for Minnesota to designate as a game preserve the 1,000,000 acres in St. Louis, Lake and Cook counties, which the president recently established as a forest reserve. The cause is just, the time is ripe and the state should act.

HOTEL GOSSIP.

Dr M. N. Triplett of Floodwood, one of the leading citizens of that little city, and a man who is much interested in the development of the northern part of the state, was at the St. Louis notel last night. Dr Triplett, C. D. Rutherford, a banker and real estate man of Floodwood, and S. H. Date of Floodwood, have been in St. Paul on business.

In speaking of the development of the northern part of the state, Dr. Triplett stated yesterday that the land in the vicinity of Floodwood would make the best farms in the state. The only trouble with the land up there, acording to the Floodwood delegation, is that the people who are looking for farms do not know that the land in that part of the state is the best farming land that can be secured.

"The people of this state do not realize that some of the finest farming land in the state lies right up here," said Dr. Triplett last night. "It is only a question of time before the people who are looking for farms will be forced to come to the northern part of the state. They will not receive land that has been neglected, because it is not of good value. It is simply that there is not a knowledge of the fact that there is good farming land up here, and for that reason people who are looking for land have not come to this section of the state.

"We can show you some of the very finest farms in Minnesota right in the vicinity of Floodwood. That holds good all over the northern part of the state. Some of the richest soil in the state is right up in the northern part of Minnesota it has never been advertised. The people who are looking for farms think of the northern part when they can go to no other part of the country. The entire northern part of the state, including the district around Floodwood, is believed by the majority of the people, to be simply a mineral belt. The majority of people do not know that there is good farming land up there, and in fact, it is just beginning to be known that up here in this part of the state, there will be a great agricultural settlement some day.

"Up at Floodwood we are doing all in our power to get people to buy farms. I think that we have been fairly successful in this regard. There are a number of good farmers up there at the present time, and every farmer is a booster for that part of the state.

"It is only a matter of a few years before farmers will be coming to the northern part of the state. If Minnesota would advertise her land in the northern half of the state, it would not be compelled to wait until the land in other sections of the country is secured, before settlers would come to the northern part of the state. But the only way that the good land in that part of the state has become tenanted, is through the personal advertising of the citizens of the immediate vicinity. That is why it will require some time, at the present rate of progress, to get a good agricultural settlement in the northern half of Minnesota. It is going to be a great dairy center some day, and the people in the iron country and the people over our way, are doing everything in their power to advertise the resources of the country north of Duluth. We know that once a movement starts towards the northern part of the state, that farmers will take up all of the land that at the present time is not even raising a good crop of clover.

"We have tried to get people interested in farming lands to come to Floodwood and look over the farming land in that vicinity. All those who have come up there have stated that it is great land. In that manner we are getting some farmers in that section of the state. But, as I said before, individual advertising requires time. I hope to see the day when the state will realize that it will be of great benefit, not only to those people of the state, but to the state itself, o fthe state, but to the state itself, to get farmers and settlers into the northern country."

Both Mr. Rutherford and Mr. Date stated that some of the best farmers in the state were up around Floodwood at the present time, and that the citizens of that part of the state were doing everything in their power to boost the development of the northern part of Minnesota. More boosters like the gentlemen from Floodwood, would help.

• • •

Frank Lally, traveling passenger agent of the Burlington, stated at the St. Louis last night, that the immigration movement from New Orleans to Texas points, was something immense.

"They are taking up the cheap lands in the Southwest in so rapid a manner that there won't be any land left in tha tsection of the country in a few years," said Mr. Lally.

"It has come to the place where practically all of the best farming land of this country is in the hands o land companies and big holders. But even at that, farmers from all over this country are flocking to Texas and the southwestern states, and are grabbing up all of the available land. You can see these settlers down at New Orleans, some of them the worst you ever saw, and most of them have money concealed somewhere about their person. Some day the movement will swing around this way and Minnesota will have settlers coming here from all parts of the country."

• • •

At the Spalding: R. Morman, St. Paul; C. E. Schaeffer, Chicago; F. W. Bagley, St. Paul; B. J. Clark, New York; H. B. Everts, Minneapolis; H. R. Adams, Norfolk, Va.; C. M. Morris, Minneapolis; T. A. Percival, Minneapolis; E. F. Volleager, Milwaukee; M. Benbrook, Minneapolis; J. L. Barnard, Minneapolis; J. F. Kelly, Minneapolis; H. G. Oderman, Minneapolis; George Fiyace, Chicago; Robert H. Rose, Minneapolis; W. H. Carter, New York; Miss Agnes Baldwin, Clinton, Iowa; J. F. Fulton, Chicago; Samuel Brooks, Scanlon; A. McDonnell and wife, Cloquet; F. E. Jones, Minneapolis; E. G. Herndon, Chicago; S. E. Gries, New York; James Winslow, New York; Harry Baun, New York; A. Stinson, St. Paul.

• • •

At the McKay: F. P. Simpkins, St. Paul; F. Wanamaker, Minneapolis; C. A. Fleming, Franklin; A. C. Elliott, Two Harbors; Mrs. M. Morton, Biwabik; Margaret McGuire, Foley; L. Morrison, Sturgeon Lake; A. Peterson, Sturgeon Lake; T. H. Tibbetts, Boston; P. D. Thurham, Nashwauk; W. G. Brophy, Minneapolis; H. L. Wilson, Minneapolis; G. A. Kohrt, Ely; Mrs. W. B. Lyman, Boise; Albert Peterson, Two Harbors; Anna Foley, Chicago; George W. Smith, St. Paul; M. Riley, Pine City; Miss E. Mickley, Biwabik; J. Mandel, Biwabik; Miss Louise Slend, Milltown, Wis.; L. W. Porter and wife, Chicago.

• • •

At the St. Louis: Matt Hayes, St. Paul; M. H. Hersey, St. Paul; C. E. Smith, Minneapolis; T. F. Thompson, Grand Forks; D. Hayes, Minneapolis; Harry Warren, Bemidji; M. Triplett, Floodwood; W. A. Lambert, Pine City; Mary A. Klink, Virginia; T. W. Cole, Chicago; C. S. McCurdy, St. Paul; J. E. Westlake, New York; J. B. Babcock, New York; Mrs. Theresa Quist, Deerwood; B. M. Blackwell, Chicago; Perry Naughton, St. Paul; C. T. Knapp and wife, Chisholm; C. E. Keller and wife, St. Paul; W. J. Moore, Hillsdale, S. D.; B. F. Fowler, Two Harbors; D. C. Dalley, Chicago; E. R. Porch, St. Paul; P. T. Lally, Minneapolis; Ole Berg, Floodwood; C. D. Rutherford, Floodwood; S. H. Date, Floodwood; William Orr, Orr, Minn.; C. J. Macbeth; C. F. Larke, Two Harbors.

• • •

At the Lenox: M. Shurman, Minnetapolis; Edward S. Smith, Minneapolis; Miss M. Sanford, Big Rapids, Mich.; W. E. Tubbs, River Falls, Wis.; E Johnson, Denhoff, Wis.; Arthur Einstein, Chicago; W. Bolinger, Chicago; Fred Silles, Red Wing; Robert Rosen, Minneapolis; J. R. Williams, St. Paul; Charles Watson, Two Harbors; G. V. Miller, Milwaukee; Louis Neubert, Milwaukee; H. Thorson, New York; J. S. Hoff, Eau Claire, Wis.; Mrs. L. P. Delaney, Independence, Iowa; J. E. Kitchie, Bovey; P. J. Montague, Wadena; Miss Etta Baldwin, Proctor; J. E. Hosford, Mellen, Minn.; F. B. Stone Minnetnolis; C. W. Carhart, Minneapolis; C. R. Adams, St. Paul; O. W. Swift, Cleveland; E. V. Willard, St. Paul; G H. Barton, Chicago; W. Butler, Brantford, Ont., F. Butler, Crawford, Ind.; Paul Brown, Mellen; A. W. Rieck, Redwood Falls; P. H. McCall, Chicago; J. E. Roper, St. Paul; A. Hogan, Minenapolis.

THE WEATHER.

Yesterday's snow was followed today by ideal winter weather, clear, bright and mild. The weather man looks for more of the same kind tonight with rising temperatures.

A year ago today it was clear and fairly cold.

The sun rose this morning at 6:44 o'clock and will set at 5:56, making eleven hours and twelve minutes of sunlight.

R. E Clark, acting local forecaster, makes the following comment on weather conditions:

"During the past twenty-four hours rain or snow has fallen over Caltfornia and Oregon and over all districts from the Mississippi river eastward to the Atlantic coast, due to the movement of the two low pressure areas now central over the lower lake region and the extreme Northwest. These disturbances were also attended by rising temperatures over the entire lake region and the districts west of the Rocky mountains. The temperatures have fallen over all other districts since Tuesday morning, due to the movement of the high pressure aera now central over Nebraska and overspreading the entire Middle West. The indications are for fair weather tonight and Thursday, with rising temperature Thursday."

Following were last night's lowest temperatures:

Abilene	42	Medicine Hat	28
Asheville	34	Memphis	52
Atlanta	52	Miles City	24
Battleford	2	Milwaukee	34
Bismarck	24	Minnedosa	8
Boston	31	Modena	28
Buffalo	28	Montgomery	52
Cairo	46	Moorehead	22
Calgary	16	New Orleans	58
Charleston	52	New York	36
Chicago	36	Norfolk	42
Cincinnati	42	Northfield	12
Concordia	34	North Platte	26
Davenport	34	Oklahoma	34
Denver	34	Omaha	34
Detroit	30	Phoenix	54
Devils Lake	8	Pierre	30
Dodge	28	Pittsburg	36
Duluth	22	Port Arthur	16
Edmonton	18	Portland, Or	40
El Paso	42	Qu'Appelle	10
Escanaba	28	Rapid City	24
Galveston	62	St. Louis	40
Grand Haven	34	St. Paul	24
Green Bay	28	San Antonio	62
Havre	24	San Francisco	52
Helena	30	Santa Fe	30
Houghton	26	Sault Ste. Marie	24
Huron	26	Shreveport	56
Jacksonville	58	Spokane	34
Kamloops	34	Swift Current	16
Kansas City	36	Washington	38
Knoxville	48	Wichita	36
La Crosse	32	Williston	18
Little Rock	54	Winnemucca	36
Los Angeles	54	Winnipeg	6
Marquette	28	Yellowstone	24

Department of Agriculture, Weather Bureau, Duluth, March 3.—Forecast for twenty-four hours ending at 7 p. m. Thursday: Duluth, Superior and vicinity, including the Mesaba and Vermilion iron ranges—Fair tonight and Thursday; rising temperature Thursday; light variable winds.

R. E. CLARK,
Acting Forecaster.

Chicago, March 3.—Forecasts for twenty-four hours ending at 7 p. m. Thursday:

Minnesota—Fair tonight and Thursday; rising temperature Thursday.

Upper Michigan—Partly cloudy tonight and Thursday, with snow near Lake Superior; colder tonight; warmer in west portion Thursday.

Wisconsin—Fair and cooler tonight; Thursday, fair, with rising temperature.

North Dakota—Fair tonight and Thursday; warmer in north portion tonight.

The Value of Publicity.

St. Joseph News-Press: This is the age of advertising. Not only do the merchants and the manufacturers advertise their wares, but municipalities and states and entire sections of country have enlisted under the banners of publicity and exploitation, maintaining press agents and engaging the potency of printers' ink. Dixie land has gone into the field in centralized form. A large building is to be erected in Washington, to be used in part as a clubhouse for Southerners and in part as headquarters for a systematic propaganda of the advantages of the South. The scheme is of unquestionable value, and there is also noted a revival of the project entertained some years ago of erecting a great states' building at Washington, to be maintained jointly, and to be used as a sort of permanent exposition of the products and advantages of the various states. The original plans provided for exhibition rooms for each state, post offices for each state, where visitors from that state could get their mail; information bureaus for such visitors, a species of headquarters for the transient and permanent people in Washington from the several states. It was a comprehensive affair and yet one involving but comparatively little expenditure on the part of each state.

The Revolver Peril.

Buffalo Commercial: A young man waiting for examination for admission to West Point was accidentally and seriously wounded yesterday by a shot from a revolver that another candidate was carrying in his pocket. What earthly reason can any man have for carrying around a loaded revolver under such circumstances in such surroundings? That the bad habit is prevalent among foolish youth there can be no question. Ninety-nine times out of a hundred when the revolver thus sported about is discharged it wounds or kills some innocent man or woman. The carrying of loaded weapons is one of the most frequent terrors that the public has to face and fear.

Pointed Paragraphs.

Chicago News: Self-love is the kind that seldom dies.

Lots of grown folks are as hard to amuse as baby.

Any excuse is good—if you can make people believe it.

Even the girl with a rat in her hair is afraid of a mouse.

It's no disgrace to work for a living—unless you work for others.

How a bald-headed man does sneer at a woman who dyes her hair!

A girl is apt to have many pressing engagements before she marries.

A woman isn't necessarily an artist's model when she poses as heroine.

Brace up! It's only a matter of time until you will be selecting a straw lid.

He who tries to be all things to all men usually ends by being nothing to nobody.

The average man's suspicion of others is due to his intimate acquaintance with himself.

Ask any girl why she doesn't marry a certain young man and if truthful she will answer: "Because he hasn't asked me."

Reflections of a Bachelor.

New York Press: The only way to have good servants is to be them yourself.

There's a heap of misery in this world just because we think it is.

There's nothing makes a woman so happy as making somebody she loves happy.

A man is as ashamed of not knowing the baseball percentage as he is of knowing his church deacons.

A man seems to think he can convince his wife he is a great scientist if he can make her believe he understands the furnace when he doesn't.

No Use to Grumble.

It ain't no use to grumble and complane,
It's jest as cheap and easy to rejoice—
When God sorts out the weather and sends rain,
Wy, rane's my choice.

—JAMES WHITCOMB RILEY.

Tax on Statesmanship.

Toledo Blade: Congress has officially decided to call the Panama canal "The Panama Canal." How it must have made congress' headache to think of such an appropriate name.

ROYAL
Baking Powder

Absolutely PURE

The only Baking Powder made from Royal Grape Cream of Tartar

Makes the finest, most delicious biscuit, cake and pastry; conveys to food the most healthful of fruit properties.

TWENTY-FIVE YEARS AGO

Taken From the Columns of The Herald of This Date, 1884.

***H. H. Miller, the St. Paul chemist who made an assay of the ore taken from the property of the Duluth Silver Mining company, reports that his test showed $14 of gold and $9.95 of silver, making $29.05 per ton. The members of the company are feeling jubilant.

***Phil Pastoret has been put on the police force as special for a time during Policeman McLaughlin's absence.

***Beargrease, the mail carrier, who was charged with having murdered an explorer near Beaver Bay, was captured, taken before a justice and acquitted, there not being sufficient evidence to hold him for the crime.

***Albert Harrington of Rochester, Minn., who was recently on a visit to Duluth, gave the reporter of the Post an interview, when he went home, in which he predicted a grand future for Duluth.

***H. A. Roth and Simon Gimbrey, both of Minneapolis, are in town looking around for a suitable place in which to start in the jewelry auction business.

***At a meeting of the school board last night the superintendent filed his report, which showed that for the year 1884 there had been an enrollment of 1,304 pupils; number belonging at date, 953; average attendance, 913. The increase over the same period last year is quite large.

***Mrs. R. G. Smith of Belevue, Idaho, who has been visiting her parents in Duluth for the past four months, will leave Sunday for Salt Lake City to join her husband. From there they will go to San Francisco.

***The Windsor house is as well protected against fire as any house in Duluth. Water pipes have been put in throughout, and on each flat is a line of hose suitable for throwing a half-inch stream of water. When the new addition is completed, it will give twelve more sleeping rooms and also a private sitting room.

***I. Freimuth left this morning for New York, to be gone three or four weeks, to purchase a spring stock for the Metropolitan dry goods store.

***E. Brousseau, who was burned out last week, is negotiating for the purchase of the vacant lot opposite the Bunnell block on Lake avenue, where he contemplates putting up a brick hotel.

***Mr. Burrows, recently engaged in the clothing business in Grand Forks, has purchased an interest in the clothing store of S. Loeb in this city.

MINNESOTA OPINIONS.

Zumbrota News: The yarns about a break between Roosevelt and Taft will hardly be believed outside the Ananias club.

Lake Crystal Union: Congress talks of adjourning when Teddy goes out of office, as a memorial holiday. Old Cannon will fire his best wishes and Tawney will walk behind to watch its effects.

Little Forks Times: The dynamite at cost bill is gaining friends of influence throughout the state and has a fair chance of enactment into a law. A Duluth man cites how he cleared 250 acres at a cost of $10 per acre with dynamite at 12½ cents a pound. It is estimated the state could furnish the explosive at 8 cents per pound. And the idea looks good on the face of it.

Todd County Argus: If the legislature repeals the primary law, Governor Johnson will veto it and thereby greatly strengthen the Democratic party in the state.

Willmar Journal: Anyway, the old maid who was born on Feb. 29 doesn't have to die about the number of birthday anniversaries she has celebrated.

Minnesota Mascot: Every man in the Minnesota house of representatives who voted for the "gag rule" by which debate on the county option bill was shut off, should henceforth be a marked man—marked for defeat at the next election.

Madison Western Guard: The wireless telephone is coming. The voice has been clearly carried a distance of sixty miles in stormy weather. In France a wireless telephone service has been installed between Paris and Marseilles, a distance of 600 miles. We'll soon be walking around with a receiver stuck in our ear and a reproducer in our mouth, talking with anybody and everybody, both far and near, visible and invisible.

St. Cloud Journal-Press: Only four more days of Theodore Roosevelt as president. He has made a great president for the people, but the members of congress will not put in an extra stock of handkerchiefs to celebrate his exit.

Moorhead Independent: Owing to the observance of Lent, the saloons will lay off most of the barkeeps—maybe.

Glenwood Herald: Representative Rainey of Illinois has been nominated as president of the Ananias club. Minnesota's distinguished member, James Tawney, would do honor to the position.

Biggest Apple Tree.

St. Joseph Observer: A Pleasant Hill man was out to the Amos farm northeast of town the other day and measured the famous Vandiver apple tree, which is supposed to be the largest in the West, if not in the entire United States. The tree measured exactly thirteen feet around at a distance of two feet above the ground, which is a little better than four feet in diameter. Seventy-five or eighty years has this old monarch stood, and it is still a bearing tree.

Hard Lines.

Cleveland Leader: "It's mighty tough," says the philosopher of folly, "to have a bunch of fellows throw rocks at you, and then to have the owner of the quarry come and get you pinched for receiving stolen goods."

A Lamentation.

Fort Worth Record: It's strange that the things we shouldn't have are always offered us wrapped in crisp white tissue paper and tied with ribbons.

MEANT TO BE FUNNY.

New York Times: They had automobiled in twenty-five miles to see Mr. Highflyer's pet oculist, and on the return trip three tires, one after another, had blown up. Whereupon Mrs. Highflyer remarked plaintively and with intense conviction:

'My dear Alfred, it would have been much cheaper to have kept you at home and bought you a glass eye!"

St. Joseph Gazette: The sweetest words in the English language: "Inclosed find check."

Argonaut: Hans came in from his ranch, two miles from Olney, to buy a horse.

"I've got the very thing you want," said Ike Bergman; it's a fine road horse, 5 years old, sound as a quail, $175 cash down, and he goes ten miles without stopping."

Hans threw up his hands skyward. "Not for me," he said—"not for me. I wouldn't let you 5 cents for him. I live eight miles from Astoria, und I'd haf to walk back two miles."

Pick-Me-Up: Yungun—You regard society as merely a machine, do you? Well, what part of the machine do you consider me?

Oldum—Oh! you're one of the cranks.

Boston Transcript: He (with newspaper)—Ah! So Affinity Earle's wife has turned the tables on him.

She—The paper I saw said she struck him with a chair.

Louisville Courier-Journal: "Is hypocrisy ever excusable?"

"I think so. For instance, the interest that a young man pretends to take in the girl's family."

New York Times: "The critics all say that my pictures lack warmth."

"Do you work in oils?"

"Yes."

"Then why not paint in a few oil stoves?"

Puck: Literature is a sort of consolation class for books that don't sell evry well.

Washington Herald: "He has treated me on several occasions. I'll ask him to have a drink."

"But he's on the water wagon."

"Then I'll invite him to a wine supper. This is the time to square up your social obligations."

Saving at the Spigot.

New York World: Extravagant expenditure, the growing deficit and the imperative need either of economy or increased taxation did not smite the consciousness of the house of representatives until that body came to the consideration of a bill increasing the salaries of certain officers of high rank. Tens of millions and hundreds of millions had been voted with something like enthusiasm in other directions, but when it was proposed that first-class men in first-class positions should be paid a few dollars more than the present beggarly wage scale there was virtuous indignation, there was a simulation of alarm and there was a wagging of heads on both sides of the chamber that was portentous of wrath to come. Having swallowed the camel of profligacy, congress will hardly help matters now by straining at the gnat of reasonable compensation for services rendered. In the realms of finance and economy too many of our legislators never get beyond the problems of a pay roll.

Indict the Scoundrels!

Baltimore Sun: What will those newspapers do that have "libeled" the weather bureau?

Rode the Seven Seas.

Milwaukee Sentinel: Even Reuterdahl must admit that the battleships are seaworthy.

AMUSEMENTS. AMUSEMENTS.

LYCEUM | Three Performances | FRI. and SAT. MAT. and NIGHT

RETURN ENGAGEMENT

Of the Recent Emphatic Operatic Success of This City,

THE ALASKAN

SAME Production as Before. SAME Splendid Cast of Clever Principals. SAME Catchy Music and Enlarged Orchestra. SAME Funny Polar Bear. SAME Graceful Show Girls. And EDWARD MARTINDEL as "TOMEM POLE PETE."

PRICES—Matinee, 25c to $1.00. Night, 25c to $1.50. SEATS SELLING. At the Grand, Superior, Tomorrow.

March 8, 9, 10, Monday, Tuesday, Wednesday, "The Virginian" W. S. Hart As the Virginian; Frank Campeau as Trampas.

DEFECTIVE PAGE

NEW SPRING WEARABLES

Arriving Most Every Day

Our fine new Spring Suits and Overcoats have been coming in almost daily. Having just finished the decorating of our store we are getting into a position very rapidly whereas we can make our display of spring styles.

There never was seen at the opening of any season such beautiful patterns, made up in the snappiest styles, as those seen in

Alfred Benjamin's New York Clothing, Hart Schaffner and Marx's Hand Tailored Suits and Overcoats.

Another mentioning is of our Furnishing Department. Your attention is called to the arrival of our Spring Stock of such brands of Shirts as Manhattan and Wilson Bros.

The Style Store For 1909

Kenney & Anker

409-411 West Superior Street.

ONE ROUND FOR FARGO

North Dakota Senate Passes the Fargo State Fair Bill.

McCrea Drug Permit Bill Passes House After Hard Fight.

Bismarck, N. D., March 3.—(Special to The Herald.)—By a vote of 27 to 15 the senate, yesterday afternoon, passed the bill introduced by Senator Kennedy locating the state fair permanently in Fargo. The measure was supported on the floor by Senator Talcott, and opposed by Senators Duis and Davis.

* * *

The McCrea drug permit bill was passed by the house after a hard fight. The measure places additional restrictions about the existing permit. This leaves the house and senate on different ground with reference to this question, and a conference committee will probably be named.

* * *

The committee to which was referred the congressional apportionment bill reported back to the house on Tuesday afternoon in favor of the measure, which has already been passed by the senate.

* * *

The house investigating committee made a brief preliminary report yesterday, telling of the investigation of the office of the secretary of state. Certain bills for legislative supplies and printing were criticised, the committee claiming them to be too high. Messrs. Ployhar of Barnes & Putnam of Eddy, signed the report, while Collins of Grand Forks withheld his signature till such a time as a complete report can be made.

* * *

The bill that would have given to the agricultural college and the Ellendale industriol school the power of issuing normal certificates to certain graduates, was defeated in the house yesterday.

* * *

The Plain initiative and referendum bill, passed by the senate and making the principle applicable to the state constitution as well as the general laws, was killed by the house yesterday afternoon, which, in effect, means that there will be no initiative and referendum legislation at this session.

* * *

Another election bill that was before the house yesterday was introduced by Mr. Doyle of Foster, and provided for the doing away of the square at the head of the ticket on election ballots. It was argued that the measure would work to the advantage of the minority party, and therefore it was killed.

* * *

The Thompson anti-lobbying bill was killed upon the recommendation of the committee to which it was referred. This measure would have compelled all lobbyists to register with the secretary of state, filing a statement showing what measures they were interested in and also showing the name of their employers.

* * *

Every house bill has been reported back to the house by the committees, and the house calendar will be cleaned up this aftrnoon, leaving only the consideration of senate bills for the remaining two days of the session. The adjournment takes places on Friday evening and both branches of the assembly are in splendid shape for the finish, with the work well in hand. It is probable that every bill will be disposed of early in the afternoon.

Kills Would-Be Slayer.

A merciless murderer is Appendicitis with many victims. But Dr. King's New Life Pills kill it by prevention. They gently stimulate stomach, liver and bowels, preventing that clogging that invites appendicitis, curing Constipation, Biliousness, Chills, Malaria, Headache and Indigestion. 25c at all druggists.

Don't Delay Purchasing Overcoats.

You get up-to-date overcoats and suits that you bought elsewhere in the season at $25, now exactly $12.50; $15 overcoats at $7.50. C. W. Ericson, the clothier.

CORN AND OATS SET NEW PACES

Wheat Also Establishes High Mark on 'Change in Chicago.

Chicago, March 3.—New high records for the season were established by wheat, corn and oats on the board of trade today. May wheat, the supply of which is concentrated in the hands of a prominent trader, led the advance by touching $1.19½, which is within ½c of the price predicted by the speculator mentioned some months ago and only 2c under the highest price of the Gates campaign four years ago. July advanced to $1.06⅞. The advance in the latter delivery was based on damage reports from the principal winter wheat states, expert gossip having it that July would prove to be an "old crop" month, that is, a month in which deliveries on contracts would have to be from the previous harvest. The record-breaking rise in corn and oats was due to sympathy with wheat. May corn sold at 67⅞c and May oats at 56½c.

REBUKED BY HOUSE

(Continued from page 1.)

viding that the Haugland bill for examinations of banks twice a year should not go into effect until after the present governorship term expires. Mr. Lennon charged that the public examiner's office has mixed in politics, and based his amendment on that ground. What the house thought of it was made evident by the fact that the Lennon amendment was beaten, 95 against, and only Lennon for it. The bill was then passed, 83 to 16.

Repreesntative Duea will follow with a bill requiring banks to pay the fees for examination twice a year, instead of yearly, as at present, which will add about $10,000 to the revenue fund of the state.

* * *

The senate this morning passed once more the Bendixen-L. H. Johnson bill asserting the state's claim to the minerals underlying lake beds, this time by a larger vote than before. The first time there were only thirty-three votes for the bill, and its passage was reconsidered. This morning it came up for passage again and went through, 45 to 8.

* * *

The senate passed the Alderman bill, limiting the number of saloons to one for each 500 people in a community. This does not affect the number of saloons now in existence in Duluth, for instance, as the number will remain undiminished. When the population reaches a point where there are 500 people to each saloon, then, under this bill, there could be no more additional saloons.

* * *

The house passed the Campbell bill, requiring street railways to station men at every railroad crossing where street cars cross in cities of 50,000 and over.

* * *

The special order on the Lane bill, proposing a convention to revise the constitution, was continued until Saturday morning, on motion of the author of the bill. It was to have come up this afternoon.

* * *

The house committee on prison labor approved the Zelch bill, providing that the state prison authorities shall never farm out convict labor to private contractors after the present shoe contract expires.

* * *

The house committee on towns and councils killed Saugstads's bill to distribute legislative journals all over the state, and its author made an ineffectual effort to rescue it by having it put on general orders.

* * *

Saugstad's bill making the county auditor the timekeeper of all county officers and docking them for failing to be on the job daily was also killed by the adoption of a committee report.

* * *

The house adopted Representative Washburn's resolution approving the creation of a federal children's bureau.

* * *

On motion of Representative Saugstad, the house reconsidered the vote by which the report of the judiciary committee killing the senate bill proposing a state hail insurance constitutional amendment was adopted, and the bill was ordered placed on the general orders.

* * *

Representative Grant tried to have the rules suspended to pass the bill increasing the clerk hire allowance in the offices of the auditor and treasurer of St. Louis county, but Representative Opsahl of Bemidji objected and the motion was withdrawn.

* * *

Senator Thorpe offered in the senate a bill applying to Minnesota the New York plan of liquidating insolvent banks under the direction of the state bank examiner. The examiner can close a bank when he believes it necessary and liquidate its affairs.

* * *

The senate judiciary committee approved the anti-trading stamp bill amedments that regulate without actually prohibiting the business. Trading stamps must show on their faces just what prizes they are going to be good for, and all stamps must be good for something.

* * *

Senators Dale and Coller joined in a bill repealing the mortgage registry tax law.

* * *

Senator Elwell offered a bill allowing the three large cities to fix the rates to be charged by public utilities furnishing light, heat, power, water, telephone and street car service.

* * *

The house committee on public health reported out the Rowe bill, better known as the Armour packing plant bill, without recommendation. This brings the bill before the house for action.

* * *

The senate committee on dairy products introduced a bill prohibiting the sale of pure bred cattle without health certificates.

* * *

Representative Nye offered a bill providing that cities of the first class can set apart $20,000 a year for unclassified expense, but the money voted cannot be spent without a two-thirds vote of the council.

STILLMAN H. BINGHAM.

TO-NIGHT Cascarets 10c 25c. 50c. THEY WORK WHILE YOU SLEEP All Druggists

Burnt Wood

These Specials on 3rd floor.

35c Glove or Handkerchief Box, for..... 19c

35c for a 50c Tabourette—small size.

50c Nut Bowls, choice.... 25c
35c Placques, choice.....

Always Send Your Mail Orders to

Gray-Tallant Co

117-119 West Superior Street, Duluth, Minn.
FOR QUICK, SATISFACTORY SERVICE.

Drug Dept.

We Always Save You Money.

50c Daggett & Ramsdell's Cold Cream, for..... 39c

15c for Colgate's 25c Tooth Powder.

25c Tweezers and Splinter Removers..... 15c

Duluth's First Fabric Exposition Began Today

You Will Be Welcome on Our 3rd Floor

THIS IS SOMETHING NEW—we had to do something different—something which would demonstrate the unrivalled richness of our assortments of Silks and Dress Goods! And so we prepared this Fabric Exposition, which opened this morning!

It continues until Saturday night on our third floor—The attendance today marks it as another triumph for us.

All are welcome! All are interested—the woman who can buy as many gowns, suits and costumes as pleases her fancy, and the woman who plans on but one, are interested since here as nowhere else are the new things shown—so grouped as to bring out the special characteristics of each fabric, yet so arranged that the exquisite shades of Spring form a glorious color harmony!

The Colorings Are Exquisite

Nowhere in the land is there a finer assortment of colorings—the collection has no approaching equal in this region! It seems as though most stores are slighting their silk and dress goods departments, for dressmakers tell us that our supremacy in silks and dress goods is complete.

GLOVES

Very Special

Mocha Gloves—some lined—some unlined—various colorings—size lines are broken—No. 6¼ in either lot—some other sizes also low—take your choice of what is left for

75c Were $1.25

89c Were $1.50

Mostly sizes 5¾, 7, 7¼ and 7½—but a few other sizes, too!

48-INCH BORDERED LINEN FINISH SUITINGS 39c YARD

It is very easy to make smart wash skirts and wash suits of these bordered linen finish suitings—you'll find some simple styles in the Ladies' Home Journal and in the Quarterly Style Book—and the border gives you all the trimming necessary!

They're 48 inches wide—the border comes just right for trimming—it's very stylish—down to the minute, in fact—heavy, but washes splendidly—don't miss them—only 39c yard.

45c Madras Shirtings, 39c Yd.

The finest madras made for waists and shirts—it has a finish that will not rough up—keeps clean longer than most fabrics—it is so closely woven that dust does not settle in it—white, blue and tan grounds with dainty woven stripes—made to sell at 45c—a fine bargain at 39c yard.

John and David Anderson's Finest Scotch Zephyr Ginghams are here—50c the yard—and worth it!

Motor Cloth

34-inches wide—full shrunk, heavy linen finish, plain or the new stripes—elsewhere 18c. Here 15c.

Poplin and Singapore Silk 20c Yd.

For dresses and shirtwaists of style and service—an unusually effective combination of both. These goods are being sold all around us at 25c yard. We saved in buying—and you save, too—pay us 20c yd.

THE MARCH SALE OF NOTIONS ENDS TOMORROW NIGHT! DON'T MISS IT!

Dressmakers have been buying oceans of notions—you ought to appreciate these savings, too—they're only samples of the dozens of items in the sale!

10c doz. Bone Hair Pins
10c bund. Finish'g Braid
10c Pin Cubes (assorted colors)
10c doz. Snap Fasteners
7c

10c Corset Steels (black)
Four 2½c Corset Laces
12 English hatpins
4 cards Darning Wool
5c

3c for 5c Hair Pin Cabinets; for 5c doz. Pearl Buttons; for 5c Dutch Tapes; for best 5c Needles; for 5c Machine Needles; for 5c Paper Pins.

10c for 15c Lawn Tape; for 15c English Tape; for Warren's Collar Bone; for Chi. Silk Feather Bone; for 15c dozen Ever Ready Stays.

5c HOOKS AND EYES, 2½c.

Mutual Hooks and Eyes, black and white, sizes 0 to 4, regular 5c card, at **2 cards for 5c.**

20c DRESS SHIELDS 10c.

Kleinert's feather weight Dress Shields—sizes 2 and 3—regular price 20c pair, at **10c pair.**

25c HOSE SUPPORTERS, 10c PAIR.

Velvet Grip and Warner's Hose Supporters, with safety pin top, fancy lisle elastic — slightly soiled—regular price 25c pair — special at **10c pair.**

12 SPOOLS BELDING'S EMBY TWIST, 5c.

Belding's 3-yd Embroidery Twist, odd shades only — regularly 10c dozen, at **5c dozen.**

35c FANCY BUTTONS, 15c.

Fancy Buttons for dress trimming in steel, gold and steel, oxydized and enameled, also crocheted buttons in black and colors, regular price 25c and 35c dozen, at **15c dozen.**

15c SPOOL TWIST, 12c.

Kerr's Machine Twist—black and white—regularly 15c spool, at **12c spool.**

THURSDAY SPECIALS

White Goods

These are snaps—our buyer picked them up in New York—they can't be matched. Buy them here tomorrow!

30c India Linon 19c

Finest quality 32-inch long fold India linen, always 30c. Special for Thursday's selling **19c**

23c Nainsook 15c

Fine quality "sun-bleached" nainsook—23c quality. Thursday 15c the yard. Put up in 12 yards in a box. **15c**

Special at 15c

A table full of fancy white goods—15c barred and checked nainsook, lawns, etc., fancy jacquards, dimities and madras—best of values at, per yard **15c**

You can't match them elsewhere!

On the Bargain Square!

Best lots we have ever offered at following prices

18-inch Embroideries for Corset Covers, Special 25c

A very choice lot of beautiful Nainsook Corset Cover Embroidery, 18 inches wide, handloomed edges, very dainty patterns; we wish we had five times as many of them. They will sell out quickly. On the Bargain Square, choice 25c the yard. **25c**

12-inch Embro'd Cambric Edges for Skirts, only 25c

The best hand-loomed Cambric Embroideries we ever saw sold at a popular price. The patterns are heavy, beautifully embroidered, the edges are 12 inches wide. The very thing for skirts, etc. On the Bargain Square at 25c a yard. Get your supply first.

Best Linen Laces Ever Sold at 5c

Linen Laces—½ to 4-inches Wide—Miles of it!

Never before such a large assortment of these most popular linen laces, matched sets, edges and insertions—½ to 4 inches wide—fine, medium and heavy thread laces—thousands and thousands of yds. **5c**

5c

BUY THEM ON THE BARGAIN SQUARE AT 5c YARD.

Shoe Department SPECIALS

We make short work of broken lines by shortening prices!

$2.48

Buys your choice of our broken lines of Women's best $4.00 Shoes!

$1.48

Pays for a pair of $2.50 shoes, if you find your size in the shoe you want!

Choose from patent leather—box calf and fine kid—not all sizes in any one line—but a good line of sizes in each lot!

SOLUTION OF PROBLEM

Ordinance Can Be Drawn to Stop Overloading of Horses.

Standard Load Should Be Twice Weight of Team.

Duluth can put an immediate end to the bad name it is getting from visitors to the city and to the distress of its citizens who are daily compelled to witness the overloading of horses on its streets, declares C. S. Hazen, assistant superintendent at the union depot. If it will adopt the rule for a standard load now used hy the government. The rule is that no team shall be compelled to pull on the level more than twice its own weight, vehicle included.

Mr. Hazen has had a long experience with horses and with teaming and takes a very active interest in the campaign to prevent overloading. He has, in fact, conducted quietly for several months a campaign of his own and upon numerous occasions has compelled drivers to secure additional horses or to reduce their loads.

Mr. Hazen takes issue with the claim that coal wagons are seldom overloaded. He cites two instances in which he compelled the driver to weigh his load in his presence, the loads weighing 8,700 and 9,200 pounds, respectively, or about a ton and a half over the load permitted by the government rule.

The government rule, declares Mr. Hazen, would make the ordinance easy of application, and a very few arrests under it would result in much lighter loads in the future.

The government uses mules for the most part instead of horses, and mules will draw a much heavier load than horses. A team of mules will always start together, will pull evenly and constantly, and mules always get a firm foothold every time they put their feet down. For these reasons Mr. Hazen thinks that a maximum of twice the weight of the team is all that should be asked of any team of horses.

City authorities have declared themselves willing to pass an ordinance to put a stop to overloading, but have been unable to draft one that would cover it. Mr. Hazen's suggestion should solve the problem.

NAME HONOR STUDENTS

Five Who Lead High School Class Are Announced.

Boy Heads the List Followed by Four Girls.

The high school honor pupils for the class of 1909, in the order of their standing, are: Harvard Rockwell, Rose, Quinn, Dorothy Olcott, Elizabeth Olcott and Mary Marvin. Those who will also have their names on the commencement programs and receive honorable mention are: Gladys Clark, Victor Lannigan, Edith Sundhelm, Marie McDowell and Anni Ericson.

Mr. Denfeld made the announcement in chapel this morning. The first mentioned pupils have the highest standings in their studies since they entered high school, four years ago, and will not be required to take any examinations at the end of the year.

One remarkable feature of the honor list this year, is that there is but one boy among the first five, and two among the first ten. Harvard Rockwell, who leads the list this year, is also editor in chief of this year's Zenith.

The old custom of having the honor pupils speak at the commencement exercises has been abandoned this year, and the entire class will have a chance to try for this honor. It has been found by past experience that honor pupils are not always the ones with the best voices for public speaking, and occasionally the exercises have suffered. This year the candidates will compete for positions.

14.

You can always depend upon HUNT'S PERFECT Baking Powder and Extracts to produce satisfactory results; not sometimes—but always. They are pure and uniform.

All Grocers,

GET A CAN AND A BOTTLE TODAY.

That **Dr. Price's Delicious Flavoring Extracts** are unequalled in quality and purity, no one who has used them will deny.

FOUR KILLED IN MONTANA MINE

Premature Discharge of Blast Covers Them With Rock.

Butte, Mont., March 3.—Four men were killed in the Diamond mine today through the premature discharge of a blast. They were shaft sinking, and twenty holes had been prepared. When several tons of rock fell over them. The dead:

JOHN WALDEN, married.
EDWARD SPELLUM, married.
LEWIS MOE, single.
OLE ESPOS, single.

$25 Black or Blue Suits at $12.50.

Exactly as advertised. These are up-to-date goods. You can't afford to pass these garments. Don't hesitate. Come at once. C. W. Ericson's half-price sale.

If you will work as hard to find a good business chance as you would to catch a fish or shoot a pheasant, you will prosper—although, if you read the want ads regularly, you will not have to work as hard.

When You See This, it's a Sign You Know About

McKibbin Hats

BLACK HAND KILLS TEN

(Continued from page 1.)

family who survived was Minnie, aged 15, who left home last night to visit friends. There were about thirty families, mostly Italians, in the tenement house, and policemen and firemen rescued many of them by ladders and by swinging them across from windows to neighboring buildings.

Several babies were thrown from the windows and caught by firemen who were standing on the extension ladders.

The street floor of the building was occupied by the undertaking rooms of Patrick McDonald and the Lincoln restaurant, while Antonio Urso, a barber, occupied the basement. The fire started in the bottom of an airshaft and was discovered by Patrick Monks, a watchman in the undertaking rooms. Monks ran upstairs and awakened the McDonald family and Mr. and Mrs. McDonald and their four children were passed across a narrow alleyway to the windows of an adjoining building, when they escaped. Monks then returned to the burning building, the hallways of which were then blazing and filled with smoke. He rapped on the doors of the apartments up to the third floor, awakened the occupants, and then turned in a fire alarm.

Fireman Overcome.

A fireman found Mrs. Mulana Aranot unconscious in her rooms on the fourth floor and attempted to carry her down a ladder to a window but was himself overcome. Other firemen saved them both.

Standing on an extension ladder outside the windows Robert Nelson, a fireman, caught two children as they were thrown to him by another fireman from the windows. As Nelson started down the ladder with the two babies in his arms the man again appeared at the window and called out: "I have got another baby here; catch it."

Before Nelson could reply the man threw the baby out of the window and Nelson with two babies already in his arms, managed to catch the third, and carried them all down the ladder to the street.

All but two of those who perished in the fire were occupants of tenements on the upper floor of the burned building. Apparently they were overcome by smoke before they could get to the windows.

Members of the Travisano family evidently were trapped in their rooms on the top floor and made no effort to escape. The bodies of the parents were found lying on a couch, while the son and daughter were kneeling on the floor with their faces in their mother's lap and seemed to have been suffocated while praying. The belief that the fire was the work of blackmailers arises from the statement of Antonio Uroso, the barber, who received a black hand letter about two months ago.

Entire Block Gone.

New Orleans, La., March 3.—An entire block in the business district of San Pedro, Spanish Honduras, was destroyed by fire the night of Feb. 21, according to a special to the Picayune. This is the second general conflagration in San Pedro within three months.

LAWMAKERS CATCH UP

(Continued from page 1.)

conference report on the penal code bill. There will come before the senate in that connection a resolution to continue the joint commission to revise the laws, which was offered just before adjournment yesterday and sent to the committee on contingent expenses.

Various miscellaneous matters and bills on the private calendar are also likely to receive considerable attention.

Secretary of State Bacon is desirous that action be taken on the Canadian boundary waterways treaty and an effort was made to bring it before the senate, but opposition developed.

As soon as the senate began its business it became evident that the minority led by Mr. Clark of Arkansas proposed to continue the dilatory course pursued yesterday to prevent action on the conference report making a final disposition of the penal code bill. Mr. Clark objected to the transaction of any business without a quorum, and after forty-seven senators had answered to their names he demanded a roll call on every question possible.

Senator Heyburn and Senator Sutherland, who for four years had worked to complete the codification of the penal laws, watched the proceedings in silence and occasionally glanced at the clock as time was being consumed without any substantial progress being made.

CARTER'S LITTLE LIVER PILLS. Genuine Must Bear Fac-Simile Signature Brent Good REFUSE SUBSTITUTES.

SICK HEADACHE

CARTER'S LITTLE LIVER PILLS. Positively cured by these Little Pills.

They also relieve Distress from Dyspepsia, Indigestion and Too Hearty Eating. A perfect remedy for Dizziness, Nausea, Drowsiness, Bad Taste in the Mouth, Coated Tongue, Pain in the Side, TORPID LIVER. They regulate the Bowels. Purely Vegetable.

SMALL PILL. SMALL DOSE. SMALL PRICE.

CARTER'S LITTLE LIVER PILLS. Genuine Must Bear Fac-Simile Signature Brent Good REFUSE SUBSTITUTES.

ON THE IRON RANGES

EVELETH DESIRES JINGLE OF BELLS

Ordinance Before Council Demands Merry Tinklers on All Sleighs.

Eveleth, Minn., March 3.—(Special to The Herald.)—To awaken interest in free delivery which has already been rejected here, Alderman Hatch introduced a motion at the council meeting last night to have sign boards placed on intersecting streets and placing numbers on the houses. The street and alley committee was instructed to see Postmaster Poole and find out just what is necessary before the town can secure free delivery. At the next council meeting something more definite along this line will be done.

The committee of business men who will circulate a petition to find out whether or not Grant avenue should be paved this year will start out this morning to interview all the property owners concerned and they will report to the council at the next meeting. If the paving is to be done this year, work must be started early, so the council wants to be ready.

Ordinance No. 85 requiring bells on all horses drawing vehicles on runners had its first reading. It provides a penalty of as high as $20 or imprisonment in jail for as much as ninety days for violation of the ordinance. Alderman Johnson who has been pushing the matter remarked that it would be good for next winter.

Quite a discussion was brought up by the fact that some city employes have been assigning part or all of their wages over to different parties, but nothing definite was done.

The bill of Sheriff Bates, for $630 for board of prisoners for 1908, at Duluth, was stricken from the list of bills to be paid this month, and will be investigated before being paid.

The reports of Chief of Police Nick Kent and Street Commissioner John Warn, were read and accepted. The report of Capt. Cornwell, of the militia company, showed that $540.76 was received by the officers of the company for rent of the hall, and what was expended while they had charge of the armory.

The armory is now in the hands of the armory board, composed of Mayor Smith, City Treasurer Davey and Capt. Cornwell. There was some discussion as to whether or not the report should be looked over by the auditing committee, but this finally was passed over and the report accepted.

The lease for the land in the right of way for the pipe lines, to be laid from the new water tank, will be received tomorrow. Alderman Match, who had charge, reported that the matter had been gone over with the proper parties, but had been delayed in being carried out.

TYPHOID NEAR HIBBING.

Over Score of Cases of Dread Disease Said to Exist.

Hibbing, Minn., March 3.—(Special to The Herald.)—The state board of health has notified residents of the Nassau, Morris, Albany and Columbia locations, not to use water from a stream of water used by the people of Mitchell, where typhoid has been rampant for some time. It is said that the disease has obtained quite a foothold in some of those locations and that already there are about twenty or more cases, some quite severe.

It is claimed there is no typhoid in Hibbing as has been reported. It is said that every family at Mitchell excepting two has been visited by the dread disease and some cases were so bad they have been removed to Duluth for treatment.

FAVOR OWNING PLANT.

Municipal Ownership Idea Popular in Young Town of Gilbert.

Gilbert, Minn., March 3.—(Special to The Herald.)—At the council meeting last night, the question of granting the electric light franchise was laid over until the meeting to be held March 8. The Gilbert Light & Water company and the Virginia Light & Power company are in the field for the franchise, which no doubt will be a valuable one. One saloon license was granted, and the rest of the large number of applications will be acted on at the next meeting.

Some of the business men are of the opinion that it would pay the town to build an electric lighting plant of its own, as the valuation of the town would warrant the bondage of it for an amount sufficient to build such a plant, and they think the plant could pay for itself in a few years.

RACES AND BOXING.

Lovers of Sport Promised Some Fun at Eveleth.

Eveleth, Minn., March 3.—(Special to The Herald.)—The horse races to be held tomorrow afternoon at Ely lake are expected to bring out a large number from here and Virginia, as a match race between Mayor Smith's "Bessie S" and Mark Eddy's "Persis" of Virginia will be the feature of the afternoon. Besides there will be pacing and trotting races between horses from Hibbing, Eveleth, Chisholm and Virginia.

In the evening a boxing exhibition is planned on, which will be given to entertain the visitors.

ASPIRANTS FOR OFFICE IN MISSABE MOUNTAIN TOWN.

Eveleth, Minn., March 3.—(Special to The Herald.)—S. M. Anderson, one of the trustees of the Monitor society, is out for township treasurer of Missaba Mountain township, in opposition to the present incumbent, William Burke. The election will be held March 9, and there is likely to be quite a contest for the offices to be filled, which are one supervisor, a clerk and the treasurer.

MINER'S INJURY FATAL.

Tony Sanderalla Dead of Hurt Sustained in No. 4 Spruce.

Eveleth, Minn., March 3.—(Special to The Herald.)—Tony Sanderalla, the Italian who was injured by the premature explosion in the No. 4 Spruce mine Monday night, died at the More hospital last night. The funeral will be held Thursday. Frank Davistch, his partner, who was also hurt, is expected to recover.

SAVED BY HIS DOG.

Devils Lake, N. D., March 3.—Fred Craft can thank his lucky stars he had a dog and a faithful one at that. He was awakened from his slumbers at an early hour by the dog's whining and pulling at the bed clothing, to find the house in which he lived alone on fire. Craft managed to make his escape scantily clad carrying a few articles of clothing. The house and contents were destroyed at a loss of $2,000, includingg about $500 worth of Philippine relics Craft secured when on the islands.

AGENT MISSING; BOOKS NOT RIGHT

Chisholm Official of Chicago Concern Said to be Short.

Chisholm, Minn., March 3.—(Special to The Herald.)—W. C. Marden, local agent for the Pitner Light company of Chicago, is missing, and it is currently reported an examination of his books has revealed a shortage in his accounts of about $3,000. The last time he was heard from was Feb. 24, when he was at Helena, Mont.

When he dropped out of sight, a representative of the company came here and began going over the books, with the result, it is stated, that he has found the shortage reported.

Efforts will be made to locate the missing man and recover the amount.

BIG CLASS TAKEN IN.

Two Harbors Maccabees Initiate Thirty New Members.

Two Harbors, Minn., March 3.—(Special to The Herald.)—In the presence of many prominent members of the order from other parts of the state, one of the largest classes ever initiated into the secrets of the Modern Maccabees was put through the work last night, when twenty new members were initiated.

Dr. E. H. Haas, great commander, St. Paul; E. G. Sutherland, great record keeper, Minneapolis; D. McNamara, deputy great commander, and J. F. Gorman, St. Paul, were among visitors from other parts of the state. A large number of Duluth Maccabees also attended.

NOMINATE ESSEN.

Selected for Two Harbors Mayoralty Race Over Dr. Knauff.

Two Harbors, Minn., March 3.—(Special to The Herald.)—It was an enthusiastic and harmonious nominating convention held last night to put up a city ticket. There were about 325 votes cast. W. A. Doerr was chairman of the convention and John W. Woodsill was secretary. James Towne, D. H. Lawrence and Charles M. Fliathe were the judges of the nominations, and A. H. Clark, R. B. Elliott, N. W. Benning, John Norton and William Peterson were the clerks.

By the narrow margin of six votes Axel Essen, alderman from the Fourth ward, was named for mayor, over Dr. K. N. Knauff, the vote being, Essen, 168; Knauff, 162.

This narrows the race for mayor down to Essen and L. D. Rose, the Socialist candidate. This evening the ward caucuses will be held in the various precincts.

Thomas Martin was named for city treasurer by acclamation. F. E. Evans, O. A. Hulberg and George S. Raper were named candidates for aldermen-at-large by acclamation. August Tabor received the nomination for city without opposition.

W. D. Woodward was nominated for justice of the peace by acclamation, and W. S. Andrews was defeated by F. E. Phillips for justice of the peace.

VIRGINIA IN BRIEF.

Virginia, Minn., March 3.—(Special to The Herald.)—Mr. and Mrs. Grant St. Clair have gone to New York and from there will go to Washington to witness the inauguration.

The High school basket ball team are now practicing in the basement of the Roosevelt building, the same having been recently fitted up for that purpose.

Miss Effie Falconer, stenographer in the law office of Poirier & Osborn, spent Sunday in Duluth on a farewell visit with her brother and sister, Gordon and Miss Elizabeth, who left yesterday for Mexico.

Mr. and Mrs. David T. Collins, formerly of East Grand Forks, are visiting in the city. Mrs. Collins was formerly Miss Jennie Myers. She will make her future home in Hibbing, where Mr. Collins will engage in the practice of law.

Mrs. John Mitchell of Hotel Mitchell, who has been very ill for some time past, is getting along nicely and expects to be able to go to her home at the hotel.

No Quorum Present

Virginia, Minn., March 3.—(Special to The Herald.)—The council was obliged to adjourn last evening until the next regular meeting, owing to the lack of a quorum, the absentees being Aldermen Lavilotte, Boyers and Mattson, who are absent from the city.

Tear Down Eye Sore.

Eveleth, Minn., March 3.—(Special to The Herald.)—It is understood that, the house being built on the Adams location for alleged immoral purposes will be taken down and no further attempt to locate in that vicinity.

Chisholm Play Virginia.

Chisholm, Minn., March 3.—(Special to The Herald.)—The high school basketball team will play the Virginia high schol team at the local gymnasium Thursday afternoon, March 4. A close contest is expected by Chisholm followers of the game.

Grand Rapids Caucus.

Grand Rapids, Minn., March 3.—(Special to The Herald.)—About 160 voters attended the Grand Rapids township caucus last night. William Nesbit was nominated for supervisor, Joseph McMahon for town clerk, James Connell for treasurer and Percy Warner for assessor. There were three candidates for the nomination for assessor, but Warner won easily.

Women Are Foolish To Grow Old

One of the saddest sights in the world is a broken down, nervous, irritable, prematurely old woman. Yet how many we see who are dragging out miserable joyless lives, victims of the terrible effects of neglected monthly irregularities, which rob women of their youth and personal charm.

The first step to retain youth is to regain health. And the way to health —for a woman lies in perfect freedom from the withering and blightful effects of painful, profuse, scanty or irregular menstruation, which make so many women old in fact while young in years. The best way to banish these monthly troubles is the following prescription: Alpen Seal, 2 ounces; Fluid Extract Black Haw, 1 ounce; Pure Water, 5 ounces. Get this prescription at any good drug store, and take a teaspoonful before each meal and at bedtime for several days before, during and after each period. It will promptly regulate the flow calm the nerves, cure cramps, stop headaches, banish all pain, and clear the complexion.

FOR Indigestion AND Dyspepsia USE Kodol

Indigestion and dyspepsia are always caused by food not properly digesting, in your stomach. When your stomach cannot properly digest food, of itself, it needs a little assistance—and this assistance is readily supplied by Kodol. Kodol assists the stomach, by temporarily digesting all of the food in the stomach, so that the stomach may rest and recuperate. Kodol is really a very excellent preparation for any digestive disorder.

Our Guarantee. Get a dollar bottle of Kodol. If you are not benefited—the druggist will at once return your money. Don't hesitate; any druggist will sell you Kodol on these terms. The dollar bottle contains 2½ times as much as the 50c bottle. Kodol is prepared in the laboratories of H. C. DeWitt & Co., Chicago.

THE SIXTH STREET PAVING

Property Owners Withdraw Old Petition and Prepare New One.

The Central Duluth Hillside Improvement club has devoted considerable time to the Sixth street question, giving the property owners a chance to discuss thoroughly the different kinds of pavement and the improvement in general, and with the advice received from the city engineer and board of public works office, it seems that the Sixth street property owners have now fully made up their minds how this improvement may be accomplished with best results for money expended.

At the last meeting of the club through the efforts of its Sixth street committee, the property owners were presented with two new petitions, one for withdrawal from the old petition, and a new one calling for grading, gravel paving, stone gutters and seeded boulevard space from Cascade Square to Fourteenth avenue east. Both petitions were unanimously accepted by the property owners present who proceeded to sign them as long as the club was in session. At the next meeting of the club, Thursday evening, March 4, there will be special arrangements made to facilitate the signing, and it is confidently expected that a sufficient number of Sixth street property owners will attend to permanently settle this question which has been hanging fire for some time past.

Headache and Neuralgia from Colds

LAXATIVE BROMO Quinine, the world wide Cold and Grip remedy removes cause. Call for full name. Look for signature E. W. GROVE. 25c

THE SHIP SUBSIDY BILL IS KILLED IN HOUSE

(Continued from page 1.)

ure was the result of antagonism of the fourteenth and fifteenth amendments to the Constitution on the part of Southern senators.

The general deficiency bill was passed, carrying appropriations amounting to more than $19,000,000. This bill was the last of the general supply bills passed by the senate. Various conference reports were agreed to, so that substantial progress was made in clearing away much of the urgent business before the senate.

During the reading of the conference report on the penal code bill by the senate, Senator Teller took the floor and spoke on the Panama canal. He contended that the sentiment in congress had been for a sea level waterway at Panama, until the Spooner act of 1902 was adopted by a small majority. Since then every six months the plans for the canal have been changed, and each time the new plan was heralded as the best one that could be adopted. They had moved the location of the dam from Behillo to Gatum, because they found that the rock they had depended upon was a mere boulder, which, together with driftwood, had been washed there at some early period.

The president, he asserted, had only sent to Panama engineers known to be in favor of a lock project.

Senator Kittredge interjected that the site of the Gatum dam had been changed eleven times.

Senator Hopkins insisted that the present foundation was as "solid as the Rock of Ages."

Mr. Teller said the general construction of the series of locks, such as proposed at Panama, was subject to dangers under any condition. "I doubt," he said, "whether, if the canal was finished, the secretary of the navy would take the risk of sending the ships of the navy through them."

TAFT IN WHITE HOUSE A NIGHT AHEAD OF PROGRAM

(Continued from page 1.)

souri, Pennewill of Delaware, Quinby of New Hampshire, Sanders of Louisiana, Stuart of Pennsylvania, Noel of Mississippi and Deneen of Illinois.

Having encircled the globe with the battleship fleet, 3,000 bluejackets are here to take part in the parade.

Marching clubs are arriving from every direction, and they will form a conspicuous feature of the parade. Probably the largest of these delegations will be composed of the 1,000 members of the New York County Republican club, which will have the distinction of escorting the retiring president to the station before falling in line in the inaugural parade. Mr. Roosevelt will walk to the station in true democratic style, and will occupy a modest drawing room during the trip to New York.

President-elect Taft and Vice President-elect Sherman both are here ready to be inducted into their respective offices. Practically all the Tafts are here, too, and Mr. Sherman's family came in last night aboard a special train, bearing also the Business Men's clubs of Utica, N. Y., Mr. Sherman's home city. The Syracuse Business Men's club arrived on the same train, and Mr. Sherman met it at the station and, after declaring, "Boys I am with you," took his place between the leaders of the column and marched away with the visitors to their hotel.

The last day of Mr. Taft's private citizenship he devoted to those who might wish to call on him at the Boardman residence. The callers began arriving early. Mr. Taft was in his usual happy mood, and listened to "political situations," to suggestions for appointments and to innumerable projections of ideas from various persons.

DETACHMENT CAUGHT BY AVALANCHE IS RESCUED.

Innsbruick, Austria, March 3.—The detachment of six officers and twenty-five men of the Austrian army, reported overwhelmed by an avalanche near La Frann yesterday, has been rescued. They were found in a tunnel, where they had taken refuge. The tunnel was covered with snow.

Brown's Bronchial Troches give grateful relief to sufferers from Asthma and Bronchitis. They are universally considered superior to all other articles used for relieving Coughs and Throat Troubles. Sold only in boxes.

INAUGURATION

SOX SALE

Commences Thursday Morning, March 4

28c PAIR

4 Pairs for $1.00

REGULAR 50c VALUES

March 4th and get 1st selection

See Display in East Window

The BIG DULUTH

See Display in East Window

WILLIAMSON & MENDENHALL.

WEST END

MANY AT THE RECEPTION

First Swedish Baptist Church Crowded With Pastor's Friends.

Congregation and Clergymen Express Regret at Edstam's Departure.

The First Swedish Baptist church was crowded last evening with members of the congregation and other residents of that section, to say farewell to Rev. A. Edstam, the pastor, and members of his family. It was the congregation's formal farewell to their minister, who will leave this evening to take up his new duties in the Worthington, Minn., field.

Pastors of several West end churches were present and delivered talks. Rev. Gideon Nylander, pastor of the Swedish Baptist church in West Duluth, declared the clergy of the city regretted Mr. Edstam's departure and short talks along a similar vein were given by Rev. H. K. Madsen, of the First Norwegian-Danish M. E. church, Rev. J. Wilfrid Loughridge of the Central Baptist church, Rev. C. O. Nelson of the First Swedish Mission church, and Rev. Edwin Stromberg of the First Swedish Methodist church.

On behalf of the different organizations of the church, speakers expressed regret at Mr. Edstam's departure. Carl Person spoke on behalf of the Young People's society, Miss Minnie Olson on behalf of the Young Ladies' society, Mrs. P. E. Almen on behalf of the Ladies' Aid society, and A. Thoren on behalf of the congregation as a whole.

The Ladies' Aid society presented Mrs. Edstam with several beautiful gifts, Mrs. Almen making the presentation speech. Mrs. Edstam made a happy response, thanking them.

On behalf of the congregation, Mr. Thoren presented Mr. Edstam with a purse of money, as a token of esteem. Mr. Edstam was deeply touched and his thanks were profuse and eloquent. Mr. Edstam said he regretted leaving Duluth, where he has so many friends, but felt that the Worthington post offered him more opportunities.

The choir sang several numbers and Axel Henry and Oscar Skolund gave solos.

Rev. Mr. Edstam and his family will leave this evening at 11:10 for his new home.

NELSON DECLINES CALL.

Evangelist Will Not Become Pastor of West End Church.

The call extended to Rev. P. E. Nelson, state evangelist for the Swedish Baptist church, to become pastor of the First Swedish Baptist church in the West end, has been declined.

The invitation to permanently occupy the West end pulpit was extended to Mr. Nelson shortly after Rev. A. E. Edstam announced it his intention to move to Worthington. Mr. Nelson's refusal has just been received.

The congregation of the Swedish church has not extended a call to anyone else as yet.

Rev. M. Berglund, Sunday school missionary for the First Swedish Baptist church, will preach at both services there Sunday.

Reduce Fat A Pound a Day

Rengo Has Solved the Problem of Fat Reduction Without Starvation Diet or Tiresome Exercises.

We Gladly Send a Trial Box Free to All

Rengo is perfectly safe. You eat it like fruit or candy and easily and safely reduce your fat a pound a day.

You will never need anything else to reduce yourself to perfectly normal form and size.

For sale by all druggists at $1.00 per full sized box, or by mail prepaid, by the Rengo Co., 3325 Rengo Bldg., Detroit, Mich. The company will gladly send you a trial package free by mail, if you write them direct to Detroit; no free packages at drug stores.

Rengo is for sale and recommended in Duluth by all druggists. L. W. Leithhead Drug Co., wholesale distributors.

Just Received a Large Shipment of

Lace Curtains

Beautiful designs in white and ecru. Prices low, as usual.

White Curtains, 2½ yards long; pair..... 48c

White Curtains, 3 yds. long—pair..... 69c

White Curtains, 3½ yards long—pair..... 98c

Ecru Curtains, 3½ yds long, very wide; pair... 98c

Boarding house and hotel keepers can buy their Curtains here at a great saving.

Kris & Pass Co. CORNER FIRST AVE. EAST AND SUPERIOR STREET

DULUTH 'PHONE 1604

Printing Headquarters, where work is done prompt and good. Only to ring and some one comes.

MILLAR PRINTING CO.

C. D. TROTT, THE OPTICIAN, has removed to 20 East Superior Street.

Builders' Hardware, Merchants' Tools, Fine Cutlery

QUAYLE-LARSON CO.

23 Second Avenue West.

$25.00

For a SUIT OR OVERCOAT

Made here in Duluth of good honest, all-wool material; newest cut.

MORRISON, 8 Lake Avenue South.

MOVED to 20 EAST SUPERIOR STREET. Next to Troy Laundry.

EDWARDS' Credit Parlors.

Will be Photographed.

The young military organization, the St. Luke's Episcopal church cadet corps, is to be photographed.

The young soldiers will have their pictures taken at the drill this evening, and Capt. Glover is anxious to have every boy whose name is on the rolls to report at roll-call.

The cadets will meet in the vestry room of the church promptly at 7:45.

West End Shortrails.

The Swedish Christian Sick Benefit society will hold its regular meeting Friday evening in Sloan's hall.

Miss Myrtle Beeman of Rockford, Ill., is visiting her sister, Mrs. Clyde Watson of Twenty-seventh avenue west.

The Bema club held its regular meeting in Dr. Oredson's office last evening. Five minute talks were made by the members.

Lenten services will be held in St. Luke's Episcopal church this evening, beginning at 7:45. There will be a short sermon by the rector, Rev. R. J. Mooney.

The Ladies' Guild of St. Luke's church will meet Friday afternoon at 2:30 with Mrs. Rulo, 325 Fourth avenue west, to finish the sewing on the new coats for members of the choir.

C. E. Bergman, the newly elected astronomer of Duluth Observatory, No. 39, of the North Star Benefit association, will take his seat at the regular meeting of the lodge to be held this evening in Sloan's hall.

The West End Republican club will meet tomorrow evening in President George M. Jensen's office.

The Ladies' Aid society of Zion Norwegian Lutheran church is meeting this afternoon with Miss Inga Brende of West Fifth street.

The Sons of Sweden gave a social last evening in Columbia hall.

Miss Inga Anderson has gone to Chicago to visit relatives.

The revival services in Grace M. E. church and Central Baptist church are being well attended. Rev. W. E. Gratz of Two Harbors is the preacher at the Grace church meetings. Dr. Kirtley of the First Baptist church spoke at Central church last evening.

Fannie Rice Marries.

Colorado Springs, Colo., March 3.—P. W. Ryder of Boston, a traveling man and Fannie Rice, for many years well known on the vaudeville and comedy stage, came here from Denver yesterday and were married. Mr. Ryder announced that his wife would retire from the stage.

Steamship Movements.

New York, March 3.—Arrived: Steamer Gneisenau, Bremen.

Glasconset, Mass., March 3.—Steamer Majestic, Southampton for New York, reported 341 miles east of Sandy Hook at 5:56 a. m. Steamer Oceania, Trieste for New York, reported 213 miles east of Sandy Hook at 6 a. m. Both steamers will dock about 8:56 a. m. Thursday.

Prof. R. C. Barrett Dies.

Des Moines, Iowa, March 3.—Prof. R. C. Barrett, holding the chair of political science in the Iowa state college at Ames, died today in the Methodist hospital as the result of a surgical operation for mastoid. He served eight years as state superintendent of public instruction, going from the office four years ago to accept the position in the state college. He was 46.

TWO SHOPS ARE BROKEN INTO

Burglars Seem to be Partial to Carpenters' Tools.

Thieves broke into the carpenter shops of Anderson & Gow, 322 West Second alley, and Oscar H. Bekka, Seventh avenue east, between First and Second streets, last night and stole about $50 worth of tools from each.

From the fact that the carpenter shops were selected and about the same class of articles taken from each place, it is believed the same men did both jobs. Tools stolen consisted of chisels, saws, hammers, planes, etc. The police are working on the case, but no arrests have as yet been made.

Something New in LIFE INSURANCE ASK THE PRUDENTIAL

INSURANCE COMPANY OF AMERICA

Incorporated as a Stock Company by the State of New Jersey. Home Office, Newark, N. J.

CALUMET Baking Powder

must give you satisfaction. It must prove that it is the equal in every way—and superior in some to all other baking powders, or you must have your money back. You cannot set your standard of quality too high to suit us.

Insist on Calumet and don't let your grocer give you a Substitute.

Received Highest Award World's Pure Food Exposition Chicago, '07.

YOUR HAT IS HERE

Stetson and Gordon Hats

In all the popular shades and styles. Wilson Bros. new spring shirts—

$1.00 to $2.00

SEE OUR NEW SPRING SUITS.

FLOAN, LEVEROOS & CO.,

225 West Superior St.

St. Louis Cafe

A Special Program of

Music

Rendered by the LaBrosse Orchestra Every Evening From 6 to 8 and From 10 to 12.

Table D'Hote Dinner, Including Wine, 75c.

After Theater Supper Parties a Specialty.

CHATTELS AND SALARY LOANS

MONEY TO LOAN in any amount on household furniture, pianos, horses, wagons and personal property of all kinds at the Lowest Rates in the City.

Don't forget to call at 430 MANHATTAN BLOCK before you make a loan elsewhere and get our rates and become convinced that we will save you money.

Duluth Mortgage Loan Co.,

430 MANHATTAN BLDG.

Zenith 'phone 2503-D. Wm. Horkan, Mgr.

A Profitable Exchange.

Mr. Ward Grow, owner of a big orange ranch in San Bernardino, California, has recently sold it, and removed to the Isle of Pines.

He says that the advantages of the Island over California are very marked in the fruit business. The Island has no frost, and no need for irrigation. It is close to market, and has water transportation. The climate and soil are ideal. Yet land can be had on the Island for about one-twentieth of California prices. We are still selling personally selected lands for $40 an acre.

Shepherd & Chandler,

200 Manhattan Bldg.

SPECIAL ATTRACTION! Beginning Tonight,

TEMPLE ROLLER RINK

Miss Gladys Lamb of Chicago

Three exhibitions in Fancy and Trick Skating: Tonight, Wednesday Matinee, Wednesday night. Don't fail to see her. Regular admission.

ROOSEVELT'S ADMINISTRATION

How He Has Brought the Government Closer to the People--- His Most Effective Weapon In His Many Contests Has Been the Support of the People---His Name Has Been Written Upon International History As That of No Other President.

A Washington special to the Cincinnati Enquirer by Fred Starck says: On Thursday Theodore Roosevelt will drop the reins of power he has held continuously since the tragic death of William McKinley in September, 1901. When he leaves the White House, the country will say adieu to a president who stands out unique among the many executives, some illustrious, others commonplace, who have preceded him. There are many men who would like to be at the front door to heap piratical execrations upon him. Numerically they are strong, but comparatively their number is infinitesimal, for unquestionably he is still the idol of the great mass of people. What his exact place in history will be no one can foretell with accuracy at this time. Even Mr. Roosevelt, audacious as he is, and likewise conscious of his own achievements, would not undertake to fix it. He does not attempt to depreciate his hold upon the popular esteem, but he realizes that a public man especially a president, can be judged best not by contemporaries, but by those who can look back upon his works and see how they have developed for the welfare or injury of the country.

"About twenty years from now," he said to me a few days ago, "I may be able to tell what influence my administration has had upon the well-being of the nation. But I could not do it now; it is too early."

Blessings From the Many.

Consequently, any analysis of Roosevelt as president must be in a sense suggestive, unless it be chiefly of a biographical nature, which is not the purpose of this article. His critics can now revel in their avocation of dissection, and doubtless will do so. Audible "Thank Gods!" will come from so-called undesirable citizens and certain others when Roosevelt departs from the capitol Thursday afternoon, but without doubt he will be followed by the blessings of the multitude, and this may be as already indicated, because the history of the man is yet to be written.

Roosevelt has made an exceptional president and has fairly won his place on the pedestal of fame and in the affections of the vast majority of people. He has made mistakes—more, perhaps, than he is ready to admit—but to his credit, it may be said, they frequently were mistakes rather of the heart than of the head. But when they were the latter, his course was usually inspired by the old principle that the end justifies the mean. His absolute incorruptibility has been his strongest safeguard against all attacks upon his motives, and next to that his transparent zeal in the interest of the millions who blindly followed and supported him.

Were any one else than Roosevelt president when the details of his political conference with E. H. Harriman in the fall of 1904 weer disclosed his resignation as a tribune of the people would have been badly splotched.

Public Accepted Fads.

Roosevelt being what he was, his personal honesty never for a moment impugned, and Harriman being the strongest of railroad magnates, the public cheerfully handed down the verdict that no moral turpitude was involved in the president's arranging with Harriman to put a quarter of a million dollars into the New York campaign at a critical juncture. And they justified their exoneration further by directing attention to the administration's efforts to disrupt some of the Harriman mergers.

Roosevelt's "fads and fancies," as his unmerous and oftimes picturesque departures from the conventional executive line of action have been denominated, would have brought ridicule upon almost any other president—such, for example, as his advocacy of simplified spelling and his exhortations against "race suicide." But from him the people accepted such things as manifestations of the natural exuberance of a man whose mental and physical energies demanded utterance of an uncommon sort. Similarly, the country would have been shocked if another president had converted the East Room of the White House into an improvised wrestling ring; but because it was Roosevelt who did it, it applauded, and figuratively expanding its chest and feeling its own muscles, exclaimed: "He's one of us boys all the time. Hurrah for Teddy!"

Achievements Are Remarkable.

Roosevelt has been positively dynamic from the day he became president by virtue of the election of 1904, and his force has radiated into every conceivable channel. Whether or not some of it has been misdirected or wasted, it is undeniable that in his earnest and consistent, though sometimes spectacular efforts to perform the duties of the presidential office, he has created a larger conception of them than any of his predecessors.

During the period of his incumbency he initiated more movements designed for the actual uplift of the American people as a whole and the individual as a citizen than any of the great reformers of modern times. Practical results achieved, directly or indirectly, through his activities is remarkable. His name will be connected not only with high moral purpose and philosophical inactivity, but with a list of actual accomplishments so varied in their nature as to be bewildering as well as impressive.

In temperament an idealist, and with an equipment in mentality and courage in excess of any recent president, he has been able not only to place his ideal high, but to choose the most direct road toward it and to follow it through all discouragements and over all obstacles. His most effective weapon in his many contests has been the support of the people, and no one has appreciated it more earnestly than Roosevelt himself.

Now a World Power.

As thorough a believer in centralized power as Alexander Hamilton, and as closely in touch with the popular masses as Abraham Lincoln, the supreme ambition of Roosevelt might well be likened to theirs to make the American people realize that their government was a real, vigorous thing, of which they were a part and which was close to them.

Roosevelt has done more for the centralization of power in Washington than any one since Hamilton, and has brought the government closer to the people, its terrors before the oppressor and its protecting power to the oppressed, than any one since Lincoln. In world politics he has written his name upon international history in a way no other president either introduced or succeeded in doing. He has introduced the United States to the assembly of nations as a power whose influence reaches not over the continent of the Americas, where Monroe extended it, but over and around the world.

The settlement of the Russian-Japanese war, the activity of this government in The Hague peace conferences, the establisimnt of self-government in the Philippines, the termination of the Santo Domingo embroglio by the appointment of a United States receiver, our re-entrance into Cuba and the subsequent evacution, the digging of the Panma canal, the cruise of the battleship fleet around the world and other evidences of American statecraft which have reached beyond the confines of this nation, have all been toward one end—the ceration of the republic as the chief factor in the peace of the world.

His Real Work.

Represented as a Napoleon on horseback, Roosevelt has ridden out of the world's arena as perhaps the greatest individual influence for international peace. As Hamilton was said to be the first American who could think continentally, Roosevelt may well be said to be the first of our presidents who could think internationally.

But it will not be in the light of extraneous achievement that he will be judged most critically by generations to come; it will be by the results of what he planned and helped to accomplish for their welfare within his own land. If his personality and character stands out more vividly before the American people than that of any presidents except Washington and Lincoln, it is primarily because he has drawn the presidency into closer relation with the citizen, just as he has drawn the government closer about the White House. Many of the acts upon which his fame will rest were done squarely in keeping with the duties of his office as defined by the conceptions of those who preceded him and by the precedents they established.

Others were accomplished through the use of the executive influence upon congress. The exercise of the power of the White House over the lawmaking body which brought such an avalanche of invective upon Cleveland, produced some of his most notoriously resultful acts in the more skillful hands of Roosevelt. Regarded as an idealist and reformer and as impractical, he became, in the course of time, the most astute and far-visioned politician of them all. He got much more from congress than he gave in exchange during the seven and a half years of their relationship—so tempestuous at times.

The Rate Law.

Have his strenuous and frequently desperate attempts to secure legislation supposed to be beneficial to the public at large really justified themselves? This is too near and close a perspective to pass judgment definitely and with absolute precision upon all the important congressional enactments which he either inspired or advocated or helped along. But of many laws which properly can be placed in this category the merit and beneficent effect have already been demonstrated. Roosevelt's greatest fight was with congress was over the rate law. This, in a measure, is still on trial, but by its passage the check upon the practice of discrimination by railroads in behalf of favored shippers, principally trusts, was tightened. The law today is admittedly imperfect, but when steps are completed for the subjugation to proper control of the great transportation companies which were growing to tremendous and powerful as to feel they were the overlords of the land and to resent any reasonable restraint from the authority which was the source of their sustenance and strength, Roosevelt will loom up large as the intrepid pioneer.

But rates are such a dry, technical subject that the average citizen was interested only because of the eminence upon which Roosevelt stood during the contest. There has been legislation which more intimately affects the daily life and health of the individual, and whenever the president gave the trumpet call the people rose en masse behind him. When he called upon congress to pass the meat inspection law he struck such a live wire that spontaneously the people lifted their collective voice so vociferously in echoing his demand that the legislation was passed in a jiffy.

"Knew No Brother."

And while it was being whittled down into shape Roosevelt revealed another characteristic which has made him distinctive—he sacrificed one of his best friends in order to attain the desired end. Up to that time he and James W. Wadsworth, chairman of the house committee on agriculture, had been fairly intimate, and it was through the president's influence that the chairman's son and namesake had been made speaker of the house or represenatives at Albany, N. Y. Roosevelt thought Wadsworth was endeavoring to extract some of the fangs of the bill, and forgetting at once his cordial relations with Wadsworth, gave a practical illustration of "My spear knows no brother." When congress requires the packers to print on the labels of their canned meats the date of manufacture so as to protect the consumer from eating a product eight or ten years old the legislation will be completed, and that ought to come soon.

Another great service rendered to the great bulk of the population was in connection with the passage of the pure food and drugs act. For a decade the agitation for such legislation had been going on. But the interests that would be affected have always proved powerful enough to prevent it. Roosevelt put his shoulder to the wheel and by the sheer force of his strength facilitated the humanitarian work of the men and representatives who theretofore had been endeavoring futilely to induce congress to extend a protecting hand to the men, women and children who were compelled to accept foods and medicines at their labelled value and worth. Some day when popular effervescence can be stimulated by other than military or political heroes more monuments will be erected to men who devote their energies and intellects to such benevolent pursuits as saving and protecting the health of the masses.

The Square Deal Apostle.

In urging legislation of the kind described the president was showing himself to be just what he pretended, the apostle of the square deal. He drew the fire of the beef trust and of other great interests against which the legislation was directed; but it left him unscathed and unfrightened. These stupendous concerns had no more terror for him than the entire battalion of trusts which he had set out to impress with a proper appreciation of their duty to the public and a becoming respect for law. It was popular, of course, to attack the trusts many a third-rate politician in public office had gained and since has attempted to gain notoriety thereby. Roosevelt, too, knew it was popular, but he proceeded sincerely in the belief that unless these vast aggregations of capital were made to understand the exact nature of their relationship to the people, their operations; many a third-rate politician in arm of the government, would lead to a capitalistic oligarchy which would menace democratic institutions more seriously than they had already done.

When he leaves the White House Thursday it will be with cordial hatred of most of the men identified with such concerns, but to his mind deep consolation is to be derived from such unfriendliness.

There are scoffers today who contemptuously ask, "Where has Roosevelt got anyway with all his trust busting?" Analyzed, the actual numerical results are not impressive. The beef trust was prosecuted successfully and enjoined by the federal courts, but meat is higher today than it was before and the trust is stronger than ever.

Government Won Victory

During the first year of his administration the suit to dissolve the merger of the Northern Pacific and Great Northern railroads was begun, and it ended with a victory for the government. Nevertheless, the concentration of control of the great railroad systems has been going on steadily, and Harriman, the wizard of the railroad world, continues to pick up trunk line after trunk line in defiance of all federal obstacles.

The Standard Oil company was fined $29,000,000 by a theatrical judge in Chicago, who was reversed in due time by the higher courts; and now it must be tried all over again for accepting rebates from railroads it has been accused of coercing. In the meantime the suit against the Standard for operating in alleged violation of the Sherman anti-trust law is still in progress, but the dividends of this magnificently organized corporation have suffered no diminution. Therefore it is no wonder that Roosevelts enemies, and sometimes his erstwhile friends, allude with undisguised scorn to his crusade against trusts. Unfortunately, only the secondary effects of this crusade are now chiefly apparent, and the primary results must come from the efforts of subsequent administrations. The immediate effect of his determined and aggressive attitude on this subject and upon so-called predatory wealth in general has been that many a man who previously felt secure in the armor of his riches has drawn back from a chance to acquire gold which lay just over the line which divides that which is and which is not lawful.

Produced Moral Uplift

This was part of the Roosevelt campaign to awaken the public conscience and to produce a moral uplift. The president remarked a few days ago, in discussing his work, that in his opinion the best thing he had done was to stimulate the young men of the country to higher ideals of public life, and through them to raise the general average of citizenship. Roosevelt has struck a high note, and undoubtedly the vibrations are felt in every community. The Roosevelian spirit is palpably everywhere. Its very potency lifted Mr. Taft into the executive office. Bryan attempted to appropriate it, but Roosevelt would not permit the larceny during the last campaign. Its all-pervading influence may explain to many men why Judge Taft embraced every opportunity last fall to proclaim himself a disciple of the Roosevelt propaganda of morality and civic and business righteousness.

This may seem a trifle too adulatory to men who now are prepared to consign the outgoing president to Mephistophelian realms, so as to be properly equipped to join the long train of courtiers who will beat a new track to the White House after March 4. But in the case of most of them a few moments' reflection will recall to their minds extravagant encomiums of Roosevelt which they themselves uttered before they were bruised by the "big stick" or had made their preparations to worship at another shrine. A panic has taken place since and these former eulogists are forgetting some of the sycophantic praise which they heaped upon him when they had favors to ask at his hands.

Methods Were "Surgical."

And, speaking of the panic, there is an honest difference of opinion as to what extent the president's strenuous course contributed to it. The determination of this question must be left to the historian of the future. Today some rational men do not hesitate to place almost the entire blame for it upon his shoulders. These are out-numbered by others who would charge up to him only a share of the responsibility. There is still another class, extremely large in numbers, who believe he is not culpable except in a remote or incidental degree. Very probably if Roosevelt had an extensive business experience before his accession to the presidency he might have paused before he hurled many of his javelins in the direction of the rich malefactors—to use what he has converted into something of a colloquialism.

Favoritism Is Charged.

In the enforcement of the policy of the square deal Roosevelt apparently endeavored invariably to be impartial. This, however, is seriously disputed at this time in view of the evidence adduced before the senate committee on judiciary, which has been investigating the absorption of the Tennessee Coal & Iron company by the United States Steel corporation. Officials of the Standard Oil Company, and of one or two other large combinations against which action has been brought by the national administration, are charging that he has shown to the steel trust a favoritism inconsistent with his professions.

Aside from the acquisition of the Tennessee company its organization is based upon the same underlying principles. But time alone must reveal exactly what has been in Roosevelt's mind if, forsooth, these allegations of discrimination are well founded. But if the taking over of the Tennessee company by the steel trust was actually a violation of the anti-trust law, candor compels the admission that the excitement and unrest attendant upon the panic, which was then at its height should be considered a mitigating circumstance.

Defied Organized Labor.

Being an adroit politician, Roosevelt once in a while subordinated the square deal temporarily to political expediency, but these were the exceptions to the general rule. For example, he waited until the day after the congressional elections in 1906 to announce his discharge, without honor, of the negro battalion which was accused of shooting up Brownsville, Texas. Possibly he deferred the announcement because of the effect it might have had if proclaimed a few days before the elections. Still, this was really a trivial matter compared with the courageous defiance of organized labor a short time prior to the national convention in 1904, when he was not yet certain he would be nominated for president. Undismayed by the possibility of incurring the concerted hostility of unionism, he reinstated the foreman in the bindery of the government printing office who was in disrepute with the typographical union, and boldly proclaimed the big printery to be an open shop.

He was not unaware of the political consequences of his action, but was willing to fight it out on the issue of whether the Federal government or trades unionism was to be supreme in the executive departments. Since then he has been impelled by his sympathy with the aspirations of labor, to use his powerful influence in its behalf, but he has persistently refrained from indorsing demands which were clearly discriminations in favor of unionism as against unorganized labor and the general public. To illustrate, he worked hard for the passage of the employers' liability act, and it was upon his recommendation that congress passed another law enabling men engaged on government works to secure compensation for injury.

Has Shown Impartiality.

However, he has invariably refused to sanction the exercise of authority by labor unions analogous to that which he would not tolerate in trusts of an industrial or commercial character. At the same time he has declined to yield to the requests of manufacturers who are beset on the one hand by the trusts and on the other by the unions to invoke the Sherman law against labor organizations. For this he has been criticised by the National Manufactures' association, but his defense is that there is a fundamental distinction between trusts organized for profit and those formed for industrial and social betterment. To sum up, it will be recorded that among his great achievements the retiring president has checked attempted aggression, wherever possible, on the part of both capital and labor.

Roosevelt stands out alone among all the presidents as the one of the most varied activities. He has been able to concentrate his mental energies upon half a dozen or more widely divergent problems of large import, and while thus engaged to keep his mind busy with other questions of subordinate interest. This remarkable scattering of his concentrative powers he himself has chracterized as an ability to energize. It is this unusual mental force, the ability to apply it in many different directions at the same time, which has enabled Roosevelt to produce results in amazing variety. And this rare attribute is an acquisition attained after mighty efforts, rather than the manifestation of an inherent trait. What he has made of his mind is precisely what he has done with his body.

Health One Asset.

A sickly child and puny youth, threatened by the encroachment of a wasting malady, he has developed himself into a powerful athlete. Just as every man values what he has worked for hardest, so it is natural that Roosevelt should exalt the bodily strength and vigor of mind he acquired with so much care and endeavor. And, like everything he has done in the everything a president must bright limelight a president must stand in, these personal qualities have had their influence upon his interested audience. The youth of today is more strongly than ever before impressed upon by the realms of fame which a by no means extraordinary intellect, untouched by genius, but stimulated entirely by a steady and vehement concentration, may penetrate. It unconsciously is borne upon the young man doubtedly is borne upon the young man what a tremendous asset a healthy mind and athletic body is in the fight.

Congress has felt the force of the energizing ability of Roosevelt, for during the last seven years it has disposed of more legislation than the lawmaking body has in any similar period in recent history. It would be absurd, of course, to give the president credit for all that has been done, for the average lawmaker is also mindful of the interests of the people and possesses his share of patriotism.

Extra-Executive Acts.

But Roosevelt's critics, while admitting that an unusually large number of new statutes have been spread upon the books, insist that the president has always been unmindful of the constantly increasing expenses of the government, and instead of urging economy he constantly proposed measures involving new methods of spending public money. In a sense this criticism is just, but still it should be borne in mind that congress has been invested by the constitution with control of the government purse strings.

A discussion of Theodore Roosevelt's career as president would be far from complete without an allusion to several of his extra-executive acts; that is, acts which he is not specifically authorized by the laws and Constitution to perform, but which, likewise he is not prohibited from doing. It was in deviating from the beaten path of his predecessors that he attained many of his greatest successes and won a large measure of his international renown. In such things as these he was controlled by an audacity which at first startled the custodians of the archives of precedents, as well as the general public, but eventually everybody grew accustomed to them.

His first notable extra-executive achievement was the settlement of the anthracite coal strike in 1902. When the resources of the National Civic Federation and other mediators had been exhausted, Roosevelt, disregarding the advice of his closest counselors, determined to force a peace to the controversy. Nearly 150,000 men were involved, $30,000,000 had already been lost, winter was approaching and great suffering was threatened. He called the leaders of the strike and the coal operators to Washington and in the course of a week's pourparlier they agreed to abide by the verdict of a board of arbitrators, and pending their judgment the strike was to be lifted.

The Russian-Jap Affair.

It was not generally known that the president was prepared to resort to an almost revolutionary expedient if the two cities had refused to accept the armistice and abide by the report of the strike commission. He gave them to understand that he would respond to a call for federal troops from the governor of Pennsylvania and that the mines would be reopened and operated under martial law. This ultimatum, delivered at an executive session in the temporary White House on Jackson Square, quickly precipitated the climax of the negotiations.

Another extra-executive act, and the one which focused the attention of the civilized world upon him, and excited its intense admiration, was his intercession between Russia and Japan at the height of the sanguinary conflict between those two powers. In this instance he again utilized the tremendous influence of his great office while proceeding to carve out a new precedent in international affairs. Had Roosevelt offered his services as mediator in a perfunctory fashion, it is a question whether the two belligerents would have so promptly accepted them. But having initiated the plan for terminatingg the war, he kept in constant touch with the negotiations at Portssmouth so as to prevent their failure.

At a particular juncture, when the commissioners were in dead-lock and were talking of a resumption of hostilities, he injected his strong personality into the situation, called the plenipotentiaries to Oyster Bay, and while impressing upon them their duty to humanity, made direct appeals by cable to the czar and the mikado. Unquestionably his aggressive conduct expedited the conclusion of the terms of peace.

Stepped Aside—and Won.

It may be many a year before all the inside history of the secession of Panama from the Republic of Colombia is told. When it is censure may be laid at Theodore Roosevelt's door for his apparent acquiescence in the establishment of the new nation through which the isthmian canal is to pass. That part of the story which is written in the official records and is accessible to the public shows that Colombian politicians, not content with the $10,000,000 which the United States was to pay for the canal strip, were scheming to hold up "Uncle Sam." While they were waiting for their machinations to materialize half a dozen incipient revolutions were started in Panama, which the United States one by one attempted to stamp out.

But all of a sudden, while the statesmen at Bogota were still maneuvering for a larger share of the gold reserve at Washington than had been stipulated by treaty Colombia should receive, there was cessation of the efforts of the United States to suppress further uprisings. Several warships were ordered to adjacent waters, and one fine morning Bogota awoke to the realization that Panama had organized herself into an independent nation. If the president and the late Secretary Hay went so far as to agree not to interfere in this last revolutionary movement they believed themselves fully justified in such an attitude. The United States was preparing to spend hundreds of millions of dollars on an interoceanic waterway which would benefit the entire world, and it was not surprising that Roosevelt and his able premier had lost all patience with Colombia. Here again was the principle applied of the end justifying the means.

It is difficult to write of Theodore Roosevelt as passing from the stage as other men have been written of when they left the presidential office. Whether he goes and whatever he does after his departure from Washington this week he will be a striking figure and whatever else he may accomplish he will occupy several pages in the world's history which cannot be erased. Thus far no man has ever correctly predicted Roosevelt's career or destiny, and in what strange way fate and his peculiar abilities may again bring him into the limelight no one can foretell. During the last seven and a half years his activities have been more numerous than those of any other living individual, and he has just passed his fiftieth birthday.

Removed by Governor.

Madison, Wis., March 3.—Governor Davidson has removed District Attorney Z. J. Parkinson of Phillips from office pending an examination into misconduct filed against him March 22. Theodore M. Thomas of Ladysmith was appionted to fill the place. Parkinson is being charged with not having prosecuted alleged violations of liquor laws.

LITTLE FALLS IN GAME.

It Offers to Settle Twin City Packing House Controversy.

Little Falls, Minn., March 3.—(Special to The Herald.)—While Minneapolis and St. Paul are squabbling over the location of the Armour packing plant, this city may step in take off the prize, that is, if J. Ogden Armour pays any attention to the following telegram which the Commercial club has sent to him:

"Providing you locate your proposed new packing plant in or near the city of Little Falls will donate 1,500 acres of land, also $200,000 in cash, with all the necessary water-power to operate the plant. This city is located on the Mississippi river and is the geographical center of Minnesota."

GITCHE GAMEE SHOE

No. 570 $4

MEN'S GUN Metal Calf Blucher, half double sole welt fastened, natural last following lines of foot—

This and other desirable styles are sold and recommended by the following dealers—

JUTEN SHOE CO., FEDJI CLOTHING CO., W. & L. SHOE CO., S. VAN WAGNER, WIELAND SHOE CO., KASTRINER & NEUMAN, ROCKWELL SHOE CO., J. J. MOE & SONS, TREADWELL SHOE CO., SUPERIOR.

NORTHERN SHOE CO., Mfrs.

RETAIL STORES

We Manufacture a **CASH REGISTER** Every 2½ Minutes

We give a liberal allowance for Exchange Registers. Call and see our 1909 Models.

The National Cash Register Co.

425 West Superior Street.

'Phones: Zenith—817. Bell—2585. E. W. Russell, Sales Agent.

All Over

the city we have satisfied customers. Why not have you on our list!

MERRITT & HECTER

Printers & Binders. Rush Orders a Pleasure 30-32 W. First St.

LET EVERY SUFFERING MAN WRITE FOR THIS BOOK FREE!

It's a Reliable Authority on Men's Diseases

242 Pages. 46 Free Prescriptions, prepaid to all who write for it.

All we ask is to simply send your name and address, mentioning this paper, and we'll send you our 242 page Private Medical Book Free prepaid, containing 46 Free Receipts and many chapters of advice to young middle-aged and old men about themselves and their diseases—telling how to get Cured and how to avoid diseases. We want no money for the book or for the expense of sending it to you prepaid, nor does it place you under any obligations to us of any kind whatever.

WHAT DO YOU KNOW ABOUT THESE DISEASES?

Bladder Trouble, Blood Poison, Eczema, Bright's Disease, Kidney Trouble, Catarrh, Enlarged Prostate Gland, Diabetes, Liver Trouble, Hydrocele, Varicose Veins, Nervous Weakness, Rupture, Scrofula, Obstruction, Nervous Debility, Varicose Ulcers and the many contagious diseases; Antidotes for Poison, Cure of the Person, Marriage, Etc. This book tells all about these diseases and other subjects mentioned and more too, and if you do not know anything about the above diseases or are afflicted and need advice, write for this valuable book today. "Ignorance begets misery, knowledge brings health and happiness." All correspondence strictly confidential.

Thousands of men are in need of this valuable work and are sending for it so write today to the

HEIDELBERG MEDICAL INSTITUTE Fifth and Jackson Sts. ST. PAUL, MINN.

$100,000 Capital. Incorporated under the State Laws of Minnesota

Over 120,000 Men have applied to us for Treatment

Oranges for Health

Physicians state that an orange eaten before each meal will so regulate the system as to make the call of a doctor a rare occurrence.

Oranges promote the action of the gastric juices—aid digestion—act mildly on the liver and are wonderfully cooling in cases of fever. The choicest, ripest and most luscious oranges that reach the market are "Sunkist."

SUNKIST ORANGES For Health

Ask Your Dealer for "Sunkist"

SUNKIST LEMONS Mostly Seedless

The California Fruit Growers' Exchange label the choicest oranges from their 5,000 groves "Sunkist."

The delicious flavor of this perfect seedless fruit makes you keen for more of its kind. Ask your dealer for "Sunkist" Brand.

Hot lemonade made from large juicy California lemons (sweetened with honey preferred) will break up a cold. Served hot, it opens the pores of the skin. A severe cold may be broken up in one night if given this attention promptly.

$3.50 and $4.00

Spring Styles —in—

Walk-Over SHOES

For Men Now Ready!

Leathers the best—Comfort in every shoe. Prices—

$3.50--$4.00

WE SELL THEM IN DULUTH.

FIFIELD-SHEA

115 West Superior St.

PRIMARY BILLS RECONSIDERED

By North Dakota House and Referred to the Committee.

Bismarck, N. D. March 3.—(Special toThe Herald. — This morning, on motion made by Mr. Hendrickson of Ward, the four primary election measures, namely the Skulason, Law, Davidson and Thompson bills, which were indefinitely postponed yesterday were today reconsidered and placed in the hands of a select committee for the purpose of securing a bill that can be passed at the present session. The committee named consists of Johnson of Bottineau, Skulason, Gibbins, Laithwaite and Sorlie.

* * *

The game conference committee made a report this afternoon unanimously recommending for passage the Hale bill, which provides for two game wardens to work under the direction of a board of control of five members, the wardens to be also appointed by the board. The Talcott commission bill will be killed.

* * *

The bill by Doyle of Foster county, making it necessary to label political articles published in newspapers as advertisements, when paid for by candidates passed the house today on reconsideration, after it had once been killed.

SENATOR STEPHENSON LACKED ONE VOTE.

Madison, Wis., March 3.—Senator Stephenson lacked one vote of re-election. The second joint ballot of the Wisconsin legislature gave him 62 out of 124 votes necessary for choice, 63. The vote: Stephenson, 62; Brown, 10; Rummell, 4; Esch, 3; Cooper, 7; Cleary, 2; Sanborn, 2; Scott, 2; Blaine, 2; Kindlin, 2; Pearson, 2. Twenty others received one each.

Senator Sanborn's resolution of yesterday providing for the completion of the investigation of the Stephenson before that of the other primary candidates, so that the members may determine the question of casting their vote, was passed by a vote of 17 to 13.

Grand Jury Recharged.

When it was learned that William H. Shackel and Gay Warren were not citizens of the United States, the grand jury had to be recharged this afternoon.

The minimum number on the jury is set at sixteen, and this morning there were only sixteen on the jury, counting Shackel and Warren. This necessitated a special venire, and the number of the jury was brought to twenty.

It's Ring Day

Today and tomorrow are ring days at our store and every—diamonds too—is included.

$110.00 Diamond Rings, now sell at	$80.00
$90.00 Diamond Rings, now sell at	$70.00
$75.00 Diamond Rings now sell at	$60.00
$65.00 Diamond Rings, now sell at	$50.00
$50.00 Diamond Rings, now sell at	$42.00
$35.00 Diamond Rings, now sell at	$26.50
$25.00 Diamond Rings, now sell at	$18.00
$18.00 Diamond Rings, now sell at	$13.50
$15.00 Diamond Rings, now sell at	$10.00
$18.00 Seal Rings, now sell at	$13.50
$15.00 Seal Rings, now sell at	$10.00
$12.00 Seal Rings, now sell at	$7.75
$10.00 Seal Rings, now sell at	$6.50
$8.00 Seal Rings, now sell at	$5.75
$7.00 Seal Rings, now sell at	$5.00
$5.00 Seal Rings, now sell at	$3.50

A great variety of ladies' cluster and opal rings, chip diamond rings, Emeralds, Rubies, Garnet rings, Pearl rings, Turquoise rings, Birth stone rings, etc., at some low figures.

A. L. Norberg

EAST END JEWELER,

115 E. Sup. St., Oppel Block.

MISSED THE INAUGURATION BY ONLY TEN SHORT FEET

"Lost by a length, by gosh."

Lee Kiser of Eveleth might have possibly said stronger words than the above, when he missed the Omaha train yesterday afternoon. He ran half the length of Fifth avenue, only to be outrun by the train as it gathered speed. Then he stopped, all out of breath, and said things.

Some people wonder why a man would be so upset. "Het up," if you will, over the fact that he missed a train. Well, if one were in the same position as Mr. Kiser of Eveleth, one would be some riled over the situation.

It was this way. Mr. Kiser has been counting for a long time upon running down to Washington and seeing "Big Bill" ushered in as the successor of the strenuous Theodore. He voted for Bill, has always liked him, and has counted much upon going to Washington for the inauguration. He came down from Eveleth yesterday, started for the 5:15 Omaha, saw the train pulling out of the station and made a run for it.

Gosh all hemlock, how he ran. He chased the train down the tracks, but finally had to give it up. Then he stopped and thought of all the history that was going to be made without him being present, and he said things.

"If there'd been another coach, I'd had the darn thing," Mr. Kiser confided to a friend. "Just missed the train by about ten feet. If there had been another coach I could have swung on at the rear end. As it was, I just missed going to the inauguration by about ten feet."

As it is, Mr. Kiser will be unable to attend the inauguration. That was the only train that would have got him to Washington on time, and now he will have to go back to Eveleth and read in The Herald of how Mr. Taft was ushered into office with great eclat. He wended his way back to the Omaha office and got his money back.

Gee! It's a shame to be an also-ran.

CITY BRIEFS

Monotype Composition.
Quick work by Thwing-Stewart Co.

New Wall Paper.
A beautiful line of exclusive patterns now on view at Engels' Art store.

Rosie Leaves Town.
Judge Windom in municipal court, this morning, dismissed the case against Rosie Adams, a gypsy fortune teller, charged with practicing without a license. Rosie was told last week that if she left town, the case would be dropped, and she got out of Duluth on the next train, although it was with a sigh of regret that she left the plucking of coin-ridden lumberjacks to others than fortune tellers.

Figures Out Debt.
Following out instructions of the common council, City Clerk Cheadle this morning figured out the amount the city owes the state for its inebriate fund, as $6,460. This represents per cent of the total amount of liquor license money paid Duluth during the last two years. An act of the legislature provides that this proportion of license money shall be paid by towns in the state, towards the inebriate hospital.

In Honor of Robert Emmet.
At the Cathedral auditorium this evening, the Hibernians of the city will gather to do honor to the memory of Robert Emmet, the Irish patriot. A fine program has been arranged. Admission is free and everyone is invited.

A Lecture On Sioux Indians.
An illustrated lecture on "The Sioux Indian, as He Was Thirty Years Ago," will be given Thursday evening, March 4, at Elks' hall, by Maj. Le Quesne, who was at one time a scout under Gen. Miles. The affair is being given under the auspices of the Samaritans, and is for the members of the lodge and their families.

Third Trial Denied.
In an order filed yesterday afternoon, Judge Ensign denied a new trial in the personal injury damage suit of Nick Anderson against the Pitt Iron Mining company. The case has been tried twice already. At the first trial, the jury returned a verdict of $2,900 in favor of Anderson and at the second trial, the amount was increased to $3,900. Anderson sued for $30,800 for injuries sustained in the Elba mine, near McKinley, in 1904.

Will Talk On Holland.
Miss Agnes Wells, senior teacher of mathematics at the Central high school, will speak on "Holland and Its People," before the Park Point Improvement club tonight. The meeting will be held at Mission hall. Miss Wells' talk will be illustrated with stereopticon views.

Special Services.
Special services will be conducted at the Salvation Army headquarters, 22 East Second street, for two weeks beginning tomorrow night, by Maj. and Mrs. Frank Watt and the blind musician, Walter Jeffries.

Savanna Meeting.
Directors of the Savanna Copper company held their regular monthly meeting at the concern's offices in the Sellwood building yesterday afternoon. Reports from the property were very favorable. Ore has been encountered in six places in the Allessandro shaft. One drill is operating, driving the Fairhaven tunnel.

Gave Wrong Address
The Herald yesterday, in reporting the case of James Carroll, who pleaded guilty in municipal court to the charge of selling liquor illegally, incorrectly stated that Mr. Carroll had his place of business at 7 West Superior street. This was unjust to the man who has a business place there. Mr. Carroll's address should have been given as 631 West Superior street, instead of 7 West Superior street.

Will Argue Appeal.
The appeal of Pat Carpenter from the judgment of the municipal court of Duluth, finding him guilty of selling liquor to minors, will be argued before the judges of the district court next Saturday. The validity of the city ordinance governing the sale of liquors, adopted by the city council last month, is at stake in the proceedings.

Thomas St. Cyr Dies.
Thomas St. Cyr of Proctor, 47 years of age, died at St. Luke's hospital last evening of typhoid fever. He was a conductor on the Duluth, Missabe & Northern road. The deceased is survived by a widow. Funeral arrangements have not yet been made.

New Realty Company.
Articles of incorporation of the Buckeye Investment company were filed with the register of deeds this morning. The company is incorporated to do a real estate business in Duluth and is capitalized at $50,000, divided into 500 shares of the par value of $100 each. The incorporators, directors and officers, are: Oscar Mitchell, president; John A. Sinclair, vice president, and C. M. Van Norman, secretary and treasurer.

Much Ado About Little.
Messner Bros. have appealed to the district court from a judgment of $9.68, rendered against them in the municipal court of Hibbing in favor of Joe Chancknich. Messner Bros. sued Chancknich and others on a bill of goods and judgment was rendered against them, assessing the defendants' costs.

Dance! Dance! Dance!
And we will all dance at the Duluth grocers' dance, Lincoln Park pavilion, Thursday evening, March 4, 1909. Music by 10-piece orchestra. Tickets, 25 cents each.

Shakespeare Class.
The Morning Shakespeare class will meet tomorrow morning in the library club room.

Outlook Club Meeting.
The Outlook club will meet Friday afternoon at 3 o'clock at the home of Mrs. Z. D. Scott, 2125 East First street. Mrs. H. A. Dancer will read from Mrs. Sedgwick's "German Life."

Stiff Sentence.
Joe Belleisle, a local character, was sentenced to sixty days in the municipal court this afternoon on a vagrancy charge. The reason for such a stiff sentence being awarded him was the report that he has been receiving support from a woman of the town.

Smith to Succeed Thomas.
It is stated in railroad circles that William Smith, at the present time with the Northern Pacific at Superior, will succeed J. I. Thomas as general freight agent of the Northern Pacific at Duluth. Mr. Thomas will become commercial agent of the road here.

Reports Outlook Good.
John Percival of the Butte-Ballaklava company, is at the Spalding today, having returned from a business trip to Boston. He says the copper situation is looking bright, that listed stocks are firm, and that the business men of the East are of the opinion that there will be a steady stock market and a good sale for stocks the present spring and summer.

Morris Estate Valued.
The John Morris estate was valued at $66,369.84; real estate $4,815, and personal property $61,554.84, in the statement filed with the probate court this afternoon.

Slips and Breaks Leg.
A woman, who refused to give her name, slipped and fell near the corner of First avenue west and Superior street this afternoon, breaking her leg. Both St. Mary's and St. Luke's hospitals deny having such a woman as a patient, and say she must have been taken to her home by the ambulance.

PERSONAL

Mr. and Mrs. A. W. Wagner are in Washington, to attend the inauguration of President Taft.

W. M. Edmont is in Chicago this week, attending the office appliance show.

Capt. Eli Jaques and Eli Jaques, Jr., have gone to Detroit to superintend the equipping of their outfit and the fitting out of their late purchase, the steamer Canisteo.

Charles H. Bradley left yesterday for the East on a business trip.

Miss Prudence Austin of 910 Fourth avenue east has returned from a trip to the West.

COPPER SHARES RULE LOWER

Market Closes Under Tuesday in Spite of Rally.

The copper stock market was rather quiet today and most of the time, prices were under those of yesterday. The close was not up to yesterday's, but the market showed stronger tendencies during the last hour.

North Butte opened at $71.25, declined to $70.50, rallied to $71.25 and closed at $70.75 bid and $71 asked. Amalgamated opened at $70.50, declined to $69.87½, rallied to $70.37½ and closed at $69.75 bid and $70 asked.

Greene-Cananea opened at $10.12½, advanced to $10.25 and closed at $10 bid and $10.12½ asked. Butte Coalition opened at $24.25, declined to $23.75, rallied to $24 and closed at $23.75 bid and $24 asked. Calumet & Arizona opened at $103, advanced to $104 and closed at $103 bid and $104 asked.

Anaconda opened at $42.50, declined to $42 and closed at $42.12½ bid. Superior & Boston opened at $15.25 and closed at $15 bid and $15.50 asked. Giroux opened at $8.37½, advanced to $8.62½ and closed at $8.50 bid and $8.62½ asked.

Superior & Pittsburg declined from $15.12½ to $14.87½ and closed at $14.75 bid and $14.87½ asked. Globe sold on $5.25 and closed at $5.25 bid and $5.50 asked; National at 63 cents, declined to 61 cents and closed at 60 cents bid and 62 cents asked; Cactus at $1.25 and closed at $1.25 bid and $1.37½ asked, and Chief Consolidated at $1.12½ and closed at $1.12½ bid.

Denn-Arizona was inactive and closed at $3.37½ bid and $3.50 asked. Butte & Superior at 99 cents bid and $1.12½ asked. Calumet & Sonora at $14.25 bid and $14.75 asked, Red Warrior at $2 bid and $2.25 asked, Mowitza at $1.12½ bid and $1.20 asked, Carman at $1.50 bid and $1.75 asked, Savanna at $1.87½ bid and $2 asked, Copper Queen of Idaho at $1.50 asked, Cliff at $1.62½ bid and $1.87½ asked, and Butte-Montana at 37 cents bid and 40 cents asked.

Black Mountain sold at $2.12½ and closed at $2 bid and $2.12½ asked.

TOO LATE TO CLASSIFY

One Cent a Word Each Insertion—No Advertisement Less Than 15 Cents.

WANTED — TO TRADE LAND IN Lake county and some cash, for city property; must be snap. Address D 513½ West Michigan street.

WANTED—YOUNG LADY FOR OFfice work; Remmington operator. H 58, Herald.

WANTED—COMPETENT GIRL FOR general housework. 627 East Third street. Call afternoons.

FACE AND SCALP TREATMENT—Switches, puffs. Janes. M. Kelly, opposite Glass block.

BIRTHS.

WARD—A daughter was born to Mr. and Mrs. C. H. Ward of 2807 Railroad street, Feb. 19.

COLT—A son was born to Mr. and Mrs. J. E. Colt of 1107 Garfield avenue, Feb. 2 7.

BOYER—A daughter was born to Mr. and Mrs. R. B. Boyer of 425 First avenue east, Feb. 7.

COHEN—A son was born to Mr. and Mrs. Esick Cohen of 316 East Fifth street, Feb. 6.

PARSON—A son was born to Mr. and Mrs. Joe Parson of 1521 West Michigan street, Feb. 11.

BUILDING PERMITS.

To Thomas Austin, frame dwelling on East Tenth street, between Eleventh and Twelfth avenues	$1,000
To J. B. Clinton, alterations to hall on East Superior street, between Lake and First avenues	500
To W. H. Salter, frame dwelling on Vista street, between Colorado and Woodland avenues	5,500
To H. C. Fulton, brick store on East First street, between First and ecnd avenues	6,000
To Carl Gustafson and Ole Olson, frame dwelling on Twenty-fourth avenue west, between Eighth and Ninth streets	1,000

THE EVENING STORY

To the Hill Kentry

By Henry C. Wood.

(Copyrighted. All rights reserved.)

"Lor! Lor! Jabez," mumbled the old woman, the wagon wheels creaking a fitting accompaniment to her high, shrill voice, "I'm skeered we-uns won't never git ter the hill kentry. Hit seems a powerful long way off."

The wagon creaked dolefully along the white, dusty pike with almost the plaint of a living creature in its monotonous whine, while from the tangled grass and weeds by the wayside the autumnal chorus of insects chirped merrily—a grateful contrast to the pessimistic vehicle.

A man and woman, both past the middle age, plodded wearily along in the dust and heat, the woman near the rear of the waggon, the man at the horse's head. Now and then he spoke a word of encouragement to the bony, patient beast, whose strength was ill-fitted to the burden he pulled, although the woman lent a willing hand whenever a small hillock was reached, and pushed at the end of the wagon industriously.

"We-uns'll get thar all right, mother," answered her husband, encouragingly, after a little space of silence. "by ter-morrow we-uns ought ter see the b lue hills onct mo' by noon ter-morrow."

"Lor! but we-uns 'll be glad ter ketch a sight of 'em agin, Jabez, we-uns air jes' pinin' fer a look. Ain't you-uns tired an' sick o' the low, flat country—it's the hills we-uns want."

The woman's voice ended in a sort of passionate wail.

The spent horse staggered to the side of the road, and began to nibble at a small patch of green under the shade of a protecting bush.

The man waited.

"That's right, Baldy—eat all you-uns kin," he said, kindly. "Hit's a right smart journey, yit, but we-uns 'll git thar, mother, don't ye fret," he added, confidently.

The woman had pushed back her limp sunbonnet from off her scant gray locks, and stood looking away vacantly toward the south, where lay, beyond her vision, the b lue uplifting hills for which her poor old heart so longed.

The face had once been a pretty one, long years ago, but now it was sallow and wrinkled, and in the dim eyes was the look of pining for the hills.

The horse, somewhat refreshed by the mouthful or two of green grass, started on on its slow journey down the white stretch of dusty road.

At noon the little party made a halt under the welcoming shade of a tree on the roadside, while the woman got a frugal lunch from out the wagon, and the man brought water from a near-by spring for the meal and the thirsty horse.

In the afternoon they reached a city that lay in the path of their journey.

The noise and movement confused the old couple—the sight of many strange faces struck them with a mighty sense of loneliness and solitude—the country and the hills they sought were as familiar friends, but the hurrying crowds seemed pitiless and apart from them. There was a certain friendliness in nature that was altogether lacking in the busy haunts of man.

Besides, to these two, the city was symbolical of all that was evil, and cruel, and callous. Was it not a city—possibly this very one—that had swallowed in its insatiable maw an innocent girl that this old couple had cherished and called daughter?

Little wonder that they now looked about them with awe and dread, and were eager to quit the hot, noisy streets and reach the open fields once more.

The man chirruped a kindly note of encouragement to the worn-out horse. In response the faithful animal quickened its slow pace for a few steps, and then suddenly went down on the hard stones of the street to rise no more.

In helpless apathy the couple stopped, bewildered and dazed, then as the full enormity of the disaster dawned on the woman's mind, she flung herself down on her knees and tried vainly to lift the head of the dying animal into her lap, calling entreatingly:

"Baldy! Baldy! you-uns ain't a-goin' ter leave we-uns here? The hill kentry ain't but a little piece off—jes' ter-morrow. Can't ye take we-uns only thar—jest thar?"

"No, mother, he's at the end of his journey a'ready," said the man, gently, as he tried to undo the patched and mended harness from the motionless animal. As he spoke he brushed his hand furtively across his weather-beaten face.

A crowd of the curious and idle began to gather, some with flippant jests at the forlorn plight of the two travelers, others touched with pity at the tragic qualities of the scene.

The old woman arose and looked helplessly from one face to the other, understanding only that each one was strange, and that the hill 'kentry' was yet far away.

"We-uns kem from Injiana,' she said, in her slow, drawling tones, as the crowd pressed nearer. "My son, Jim, lives thar—him an' his wife an' ten children. We-uns went out thar ter live, but Jim's wife she warn't willin,' an' so we-uns started back ter the hill kentry, whence we-uns kem. Jim, though, he warn't to blame.

"Lor', strangers, we-uns hope none o' you-uns 'll ever know what hit is ter be in trouble like this, an, ole, an' po'."

Her simple story seemed suddenly to arouse a wave of sympathy that swept over the motley crowd. One brawny young workman, with the memory of a mother's love still fresh in his heart, took off his hat, and dropping into it a liberal offering, passed the hat from one to another, while a shower of silver and bills fell into it, as if by a magician's skill.

Even a poor creature of the streets, with haggard face and sin-haunted eyes, cast her last coin among the others, then pressed her way through the crowd to see the ones who might be more wretched than she.

The two women looked into each other's eyes—the one pair brimming over with new-born gratitude—the other dim with awakened conscience, and then the younger woman threw herself down at the dusty, tired feet of the elder, and, kissing the wrinkled hand, cried out:

"Mother, take me back to the hill country with you!"

The Herald prints today's news today.

New Ruchings In silk chiffons and nets, in all the wanted colors, at *10c, 15c and 19c a yard.*

"WHERE VALUES REIGN SUPREME."

STACK & CO.

21-23 WEST SUPERIOR STREET.

New Jabots And fancy Collars, in lace and emb'dery, splendid values at *15c, 19c and 25c a yard.*

Thursday Offerings of Exceptional Merits

Bargain Clean-Ups

All remaining Winter Suits, Coats, Skirts and Waists, to be closed out at extremely low prices.

Children's Coats, in bearskin cloth, cheviots, zibeline and broadcloth—priced at—

$1.50, $1.75, $1.98 and $2.75

Sizes 2 to 6 years. **These Prices are Less Than Half.**

Misses' Coats in cheviots, kersey, chinchilla, novelty mixtures and broadcloths—colors, red, brown, navy, green and fancies—priced at—

$1.98, $2.98, $3.98 and $4.98

Sizes 8, 10 and 12 years. **These Prices are Less Than Half.**

MUSLIN UNDERWEAR SPECIALS AT 98c.

In Chemise, Night Gowns, Skirts and Combination of Corset Covers and Drawers, made up in especially fine quality nainsook, cambric and English long cloth, beautifully trimmed with lace and embroidery; several styles to each number—regular $1.50 quality, for..... **98c**

10 Dozen Dressing Sacques, made up in good quality lawn and batiste, in rich Persian patterns and large and small figures—fast colors—regular values 35c—for..... **19c**

Real Bargains in Linens and White Goods

15c German Huck Towels, 75 dozen, 18x36 inches in size, special at..... **10c**

18-inch pure linen Crash, 15c value, for..... **10c**

55-inch bleached Damask, splendid value at 65c, in handsome patterns, for..... **45c**

$7.50 fine Pattern Cloths, in real Irish Linen, with 1 dozen napkins to match, sale price tomorrow..... **$5.50**

$1.19 bleached Irish Damask, in handsome floral patterns, width 72 inches, sale price tomorrow, per yard only..... **75c**

$1.89 Marseilles Pattern Bed Spreads, extra heavy weight and large size, tomorrow at..... **$1.35**

36x36-inch real Damask Lunch Cloths, in handsome floral patterns, our regular $1.25 number, special tomorrow..... **85c**

Bargains for Thursday From the Hosiery and Underwear Department

Ladies' 50c black and colored knit Gloves at	39c	25c ladies' fast black Hose at	15c
Ladies' 39c knit Gloves in fancy colors, at	23c	25c men's Cashmere Hose at	19c
Children's 35c knit Gloves, made of good wool yarn, at	19c	25c ladies' fleeced Hose at	19c
25c Windsor Silk Ties at	15c	50c ladies' fine wool Hose at	39c
50c men's Four-in-Hand Ties at	25c	75c men's Shirts and Drawers at	50c
39c men's Suspenders at	25c	$1.25 men's Shirts and Drawers at	39c
25c boys' heavy fleeced Hose at	15c	59c men's Shirts and Drawers at	89c

Silks and Dress Goods

$1.25 and $1.50 satin stripe Suitings, in all the new Spring weaves, the correct shades; your choice of the biggest and best selected line of dress goods, worth up to $1.50 a yard, at..... **95c**

50c Stevens Suitings, in pretty checks and invisible plaids, the season's best shades; tomorrow we offer these splendid values at..... **29c**

$1.25 black Panama Suitings, 54 inches wide; your choice of this popular cloth at..... **95c**

15c Scotch Ginghams, 34 inches wide, in pretty checks, stripes and plain colors. Tomorrow your choice of 2,000 yards at, per yard..... **10c**

CASES OF INTEREST

NATURALIZATION OF MARRIED WOMAN.—Harriet Rionda, born in Great Britain, married to a Spanish subject, dwelling in this country, applied for naturalization. The United States district court in Re Rionda, 164 Federal Reporter, 368, held that, as the federal statute provides that an American woman who marries a foreigner loses her citizenship during the marital relation, it was difficult to see how a foreign-born married woman was in position to acquire the rights given by naturalization. The application was denied.

JUDICIAL NOTICE OF FOOTBALL SEASON.—Appellant in Sieberts vs. Spangler, 118 Northwestern Reporter, 292, was employed as assistant manager of a football team for the season of 1903. Appellant contended that, as the contract fixed no date for payment of the agreed sum, the court could not arbitrarily name the date (Dec. 1) at which interest should begin to accrue. The supreme court of Iowa remarked that it was a matter of common observation, of which the court may take notice, that when of the remainder of the year in our great American institutions of learning may be religiously devoted to the study of football, the "season" proper, in which academic investigation gives place to the applied science, begins with the first frost, and ends very appropriately with the day of general thanksgiving.

THE ELUSIVE OCTOPUS.—In the Standard Oil company of Indiana vs. U. S., 164 Federal Reporter, 376, the corporation was indicted for receiving concessions from a carrier. It appeared that defendant's capital stock was $1,000,000, and its assets were not in excess of that sum. The majority of its capital stock was held by the Standard Oil company of New Jersey, whose capital stock was $100,000,000. The latter was a holding company. The offense was committed in transporting oil in 1,642 cars under the legal rate. In the indictment and upon sentence, the use of each car was dealt with as a separate offense. Attaching the maximum penalty, the fine aggregated $29,400,000. The United States circuit court of appeals held (reversing the decision of Judge Landis, 155 Federal Reporter, 305) that the offense consisted of the receipt of the concession, and constituted a single transaction; that it was apparent that the holding company was the real quarry, the plan being to encompass the punishment of the octopus through the correction of the tentacle; that although the fine was only one-third the net revenue of the holding company, it was excessive when assessed against the Indiana corporation, and would bankrupt it; and the court having no jurisdiction of the New Jersey corporation, which had not even been indicted, it was fineproof.

REGISTRATION OF OSTEOPATH AS PHYSICIAN.—The statute of New York makes doctors of osteopathy physicians. The sanitary code requires every physician in the city of New York to register his name with the department of health. Unless one were so registered, any patient dying while by him would be subjected to a coroner's inquest, in order that a burial permit might be obtained. The respondent in Bandel vs. Department of Health, 85 Northeastern Reporter, 1,067, appreciating the disadvantage under which an osteopath, not registered as a physician, was placed, owing to the fact that few people would employ one whose services might be followed by the unpleasant inquest of a coroner, applied for registration, which was refused. The court of appeals of New York held that he was entitled to registration, which might be compelled by mandamus.

LEGITIMATION OF BASTARD BY FATHER MARRIED TO WOMAN NOT THE MOTHER.—The father of an illegitimate child married a woman other than the mother, and sought to legitimize the child by adopting it into his family. To this arrangement the mother objected, asserting that she was entitled to the custody of her illegitimate child. Both parties appeared to be able to care for the subject of controversy. In Allison et al vs. Bryan, 97 Pacific Reporter, 282, the supreme court of Oklahoma held that the primary question was the preparation of the infant to confront the world in his later life. If he remained by his mother's side the circumstances of his birth would be a blighting handicap to him, for which his mother's care would constitute no antidote. If he remained in his father's house, he would be surrounded by conditions which would relieve him entirely of stigma, and give him a standing and a place in society. Even though the mother objects, a father is entitled to the child's custody for the purpose of legitimation.

ADMISSIBILITY OF TELEPHONIC COMMUNICATION.—Several men having taken potations from a three-gallon whisky vessel too freely, two of them became engaged in an altercation. During the strife, one of them was stabbed and died quickly. Some one giving the name of appellant called up a doctor, telling him that the man slain required attention, and adding that he had stabbed him. Thereafter appellant told some one else that he had called up the doctor. It appeared that no other communication had been received by the doctor relative to this affair. In Chapman vs. Commonwealth, 112 Southwestern Reporter, 567, appellant contended that this conversation over the telephone was inadmissible. The court of appeals of Kentucky held that there was sufficient evidence to admit the conversation

PRIVILEGE TAXES ON LAWYERS.—The Mississippi code provides a privilege tax on each individual, firm, or corporation doing a plumbing business in municipalities of a certain population. Wilby, a plumber performing his own labor, hiring no assistants, did plumbing work for a barber. While so engaged, the sheriff demanded of him a privilege tax. On his refusal to pay, he was indicted for carrying on a plumbing business without paying the tax. In Wilby vs. State, 47 Southern Reporter, 465, the supreme court of Mississippi, in unmistakably hostile terms, censured legislation the purpose of which was to promote monopolies and deny the constitutional right of citizens to follow any ordinary calling untrammeled, and held that a man earning his living by his brawn and muscle by the sweat of his own brow, by doing plumbing work, was not engaged in the plumbing business within the statute.

LIABILITY FOR INSURER FOR FIRES CAUSED BY EARTHQUAKES.—The property of the insured was consumed in a general conflagration in San Francisco which had its origin in the earthquake of 1906. The fire was started at several points in the city, and spread to the insured property. The policy provided that the company should not be liable for loss caused directly or indirectly by invasion, * * * or for loss or damage occasioned by or through any earthquakes. In Williamsburgh City Fire Insurance company vs. Willard, 164 Federal Reporter, 404, the United States circuit court of appeals held that although the words "directly or indirectly" applied to invasions, they could not be made to embrace earthquakes; "occasioned" was equivalent to "caused;" The phrase "by or through" was a mere repetition of words meaning the same thing; a loss indirectly caused by the progress of a fire from a distance, originally started by an earthquake, was without the exemption.

MUSICIANS ARE SERVANTS.—The bankrupt in the case in re Caldwell, 164 Federal Reporter, 515, had operated a roof garden. Petitioners, who were musicians, for a period of three months, had been drawing soft, seductive melodies from their instruments, but in that time had been unable to draw anything else. They claimed to be servants, within the meaning of the federal bankruptcy act entitling them to payment of their wages. The United States district court held that a musician, employed by the month at regular wages, while not a "menial servant," is still one within the bankruptcy statute.

RELEASE OF PROMISE OF MARRIAGE.—In Henderson vs. Spratten, 98 Pacific Reporter, 14, it appeared that the parties cohabited subsequent to defendant's promise to marry plaintiff, and at his instance and request she submitted to severe surgical operations, causing her serious injuries and unfitting her to perform domestic and wifely duties. In consideration of her agreement to release him from his promise of marriage, he agreed to take care of her and support her as long as she suffered from her injuries. His claim was mainly that there was no consideration for the contract, and that there could be no novation of a void contract. The supreme court of Colorado held that plaintiff, in agreeing to release the defendant from the promise of marriage in consideration of his agreement to support and maintain her, and provide her with medical attendance, was not substituting a valid contract for a void one, but was making a legal contract and releasing the defendant from a legal contract.

FEDERAL REGULATION OF INTRASTATE COMMERCE.—Under the safety appliance act, penalties were sought to be recovered against a carrier for moving a car, with a defective coupling device, between two points within the state of Alabama. In United States vs. Southern Railway Company, 164 Federal Reporter, 347, defendant asserted that the act in question was invalid, as it enabled congress, under the guise of regulating commerce among the several states, to regulate the instrumentalities of railroads used in carrying on intrastate commerce, irrespective of whether the instrumentality was at the time of such use engaged in interstate commerce. The United States district court upheld the validity of the statute, and concluded that its provisions extended to a transportation, between points in the same state, of a vehicle belonging to a carrier regularly engaged in interstate commerce.

A FLAGRANT MISCONDUCT OF COUNSEL.—In State vs. Kaufmann, 118 Northwestern Reporter, 337, that case which has been so glaringly presented by the press, Emma Kaufmann, having been convicted of manslaughter, appealed from an order denying a new trial. Many errors were set forth, the most apparent of these being the misconduct of the prosecuting attorney. His efforts to convict led him into asking witnesses improper questions and arguing for their propriety, thus calling them to the attention of the jury. Frequent impassioned, sensational appeals made to the jury and sometimes to the officers characterized his address. The supreme court of South Dakota reversed the order refusing a new trial, remarking that "to sustain the conviction, upon the record before us, would mean the approval of methods of procedure inevitably subversive of the most sacred constitutional rights, it would encourage—where no encouragement is needed—disregard of universally recognized professional obligations, and ultimately render the administration of justice in this jurisdiction a disgrace to American civilization."

REVOCATION OF PERMIT BY CITY.—An ordinance of Chicago prohibits the use of the space under the roadway of any street by public ground. Appellee in the case of Burton vs City of Chicago, 86 Northeastern Reporter, 93, had secured from the commissioner of public works a permit to use the space under an alley, and had incurred expense in the making of plans and purchase of material for a building to be erected, a vault of which was to occupy the underground space. The supreme court of Illinois held that an alley was a roadway, within the ordinance, and that appellee should have known that the commissioner had no right to issue such a permit, and notwithstanding the fact that appellee had incurred expense by relying on it the city was not estopped to revoke it.

Full reports of any case can be supplied by the West Publishing company, St. Paul, for 25 cents.

WHEN COLD BREATHE DEEPLY.

The Family Doctor: A simple way to get warm after exposure to cold is to take a long breath with the mouth firmly shut. Repeat this several times, until you begin to feel the heat returning. It requires a very short time to do this.

The long breath quickens the pulse and thus causes the blood to circulate faster. The blood flows into all parts of the veins and arteries and gives out a great deal of heat. It is stated that this method of deep breathing prevents colds and a great many other ailments if begun in time.

A couple of street car tickets, used in answering want ads, may return 1,000 per cent on the investment.

SPORTING NEWS OF THE DAY

ANNUAL CALL TO OARSMEN

Spring Training Has Begun in the Y. M. C. A. Gymnasium.

Hundred Candidates Are Wanted—New Rowing Device Purchased.

Duluth Boat club oarsmen will begin training this afternoon in the Y. M. C. A. gymnasium for this spring's crews, and the annual call to oarsmen has been issued by the coaches and President Julius H. Barnes.

Any young man in Duluth who knows about the game, or who wants to learn, is invited to present himself to the coaches and try out on the machines.

The Duluth club is going into the game this year with renewed vigor, and will make an effort to compete on an equal footing with St. Paul and Winnipeg. The local club has been seriously handicapped in the past on account of lack of good material for the crews. In St. Paul and Winnipeg the coaches have from 100 to 150 candidates to choose from, and most of them are old college oarsmen. In Duluth there have been too many other attractions about the club to make rowing as popular as it might have been, but this year things will be different. The old-timers are going to get back into the game, and a senior crew will be organized from the veterans. H. H. Peyton has already interested himself in the forming of his crew, and he and R. M. Peyton will probably have charge of the seniors. Some of the seniors have already begun training, and the others will begin work on the machines at once.

But the juniors will have to be the mainstay of the sport this spring, and on the response to the call for oarsmen will depend the success of the sport. The coaches would like to get at least 100 candidates for the crew. The call is for 5 o'clock this afternoon, and if the candidates are not already members of the Y. M. C. A., arrangements will be made by the coach whereby they will be entitled to the use of the machines for the next six weeks. One of the coaches will be on hand every day, both afternoon and evening, to receive new candidates and instruct them on the machines.

The club was never in such good shape for rowing equipment as it has been this year. The old paper eight, an ayes a fast boat, has been recovered all cedar and is now as good as new. The old cedar eight has also been repaired and is in first-class shape. In addition to these boats the club will have the new eight, which has been secured in place of the sectional eight, which proved such a failure last year. This will give the club three first-class eight-oared shells. Two new fours have also been purchased, and two lapstreaks, so that the club can accommodate at least seventy-five oarsmen at one time. The club far outclasses every other boat club in the Northwest in everything but its crews, and the officers are determined to put out crews this year that will repeat the triumphs of Duluths old-time crews on Lake Minnetonka. Every year the crews in the Northwestern association have been getting faster, and last year they won at both the Candain Henley and the National regatta, the two biggest regattas held on this continent, outside the college affairs. The regatta this year will be held at St. Paul, probably at White Bear lake, and if the Duluth crews make a showing there, means will be provided to send them East, either to the National or the Canadian Henley. It is only a question of getting the men. The club is behind the sport more solidly than ever, and no expense or trouble will be spared to make winning crews, if the material is found. St. Paul and Winnipeg men are already at work in the gymnasiums, and they can be counted on for fast crews, as in previous years. This year, however, they will not be allowed to divide up the honors as in previous seasons, if the local men have anything to say in the matter.

JEFFRIES MOODY IN CHICAGO TOWN

Big Fellow Says He Will Be Popular Until He Is Knocked Out.

Chicago, March 3.—James J. Jeffries, the retired champion pugilist of the world, left here yesterday on his way to New York. The big fellow's short stay here has left a firm impression in the minds of local sportsmen that he will eventually fight Jack Johnson for the world's championship.

Jeffries appeared to be as popular as ever as he went about the city.

"Yes, I will be popular until some one hits me a wallop in the jaw," he said in answer to a question, "and I take the count. Then it will be good-bye Jeffries."

"In order to have that done it would be necessary to re-enter the ring; won't it, Jim?" he was asked.

Jeffries refused to answer this question, but his remarks clearly showed the trend of his mind.

NO RECORDS ARE AS YET BROKEN

Bowlers Are Enjoying a Very Successful Tournament, However.

Pittsburg, Pa., March 3.—Following a day in which two-men teams and individual bowlers from Toledo, Ohio, were extended all the honors in the possession of the ninth international tournament of the American bowling congress, representative Pittsburg audiences, five-men teams from this city, several suburbs and Sharon, Pa., were given similar attention last night at the Duquesne Gardens, where the 1909 tournament is being held.

While at no time have the records made at Cincinnati last year been approached, the scores made yesterday were higher than those of the two preceding days, and the lack of smoothness, which has been in evidence since Saturday evening, is rapidly diminishing. Last night every detail of the big event was carried through with systematic dispatch.

Preparations were completed last night for welcoming the Western bowlers here the latter part of the week. Bowling alleys for practice work of the visiting delegations have been arranged, and a number of entertaining social features have been provided. The first big event will take place Saturday evening, which will be "O'Leary night," and Chicago and Pittsburg bowlers will be the attractions. From the increased number of spectators at the Duquesne Garden last night, it was apparent that the general public is beginning to realize the attractiveness of the bowling meeting. Enthusiasm was also more in evidence and it is certain that by the time the local contests are concluded interest in the congress will be on a basis of asserting a warm reception to visiting knights of the tenpins.

Following are the ten highest scores made last night in the five-men event: Unger No. 2, Pittsburg, 2,492; Glassport, Glassport, Pa., 2,473; Keystone, Sharon, Pa., 2,463; Bogler, Pittsburg, 2,363; Lengs, Braddock, Pa., 2,405; Hazelwood Brewers, Pittsburg, 2,369; Belmar, Pittsburg, 2,333; Dietz, Pittsburg, 2,311; St. Vincent No. 1, Pittsburg, 2,190; Liberty No. 4, Pittsburg, 2,155.

WANTS TO MEET CHUCK O'CONNELL

Tommy Scully of Escanaba Would Tackle Duluth Fighter.

Tommy Scully, a featherweight of Escanaba, Mich., who has been doing things this year in a pugilistic way, wants to meet Chuck O'Connell of Duluth.

Scully is known as one of the best little fighters in Michigan. He has a record as long as a priest pup's pedigree, and has been in the fight game with more or less success since 1900. He has met many of the best of the lightweights and he has seldom been defeated.

He meets Earl Denning of Chicago at Windsor, Canada, on March 10 and after that nothing would please him so much as to sign up with the speedy little Duluth fighter.

Sleep Punch in First.

Los Angeles, Cal., March 3.—George Memsic won in the first round of a scheduled ten-round fight from Frank Picato at Naud Junction last night. Memsic landed a hard right in the stomach, which lifted Picato off his feet and put him out for the count.

COPYRIGHT

IT'S SHOCKING

and so is a live wire or a badly insulated one. Avoid all danger to life and property by having electrical wiring done by Duluth Electrical Co. We do all kinds of installation for lighting or power, supply lamps, fixtures, bells, batteries or dynamos. Every known electrical essential furnished at lowest rates.

DULUTH ELECTRICAL CO.
20 THIRD AVE. WEST.
Both 'Phones 1880.

RON SMITH AND HIS FAMOUS "CAULD KAIL" RINK OF NOISELESS WONDERS

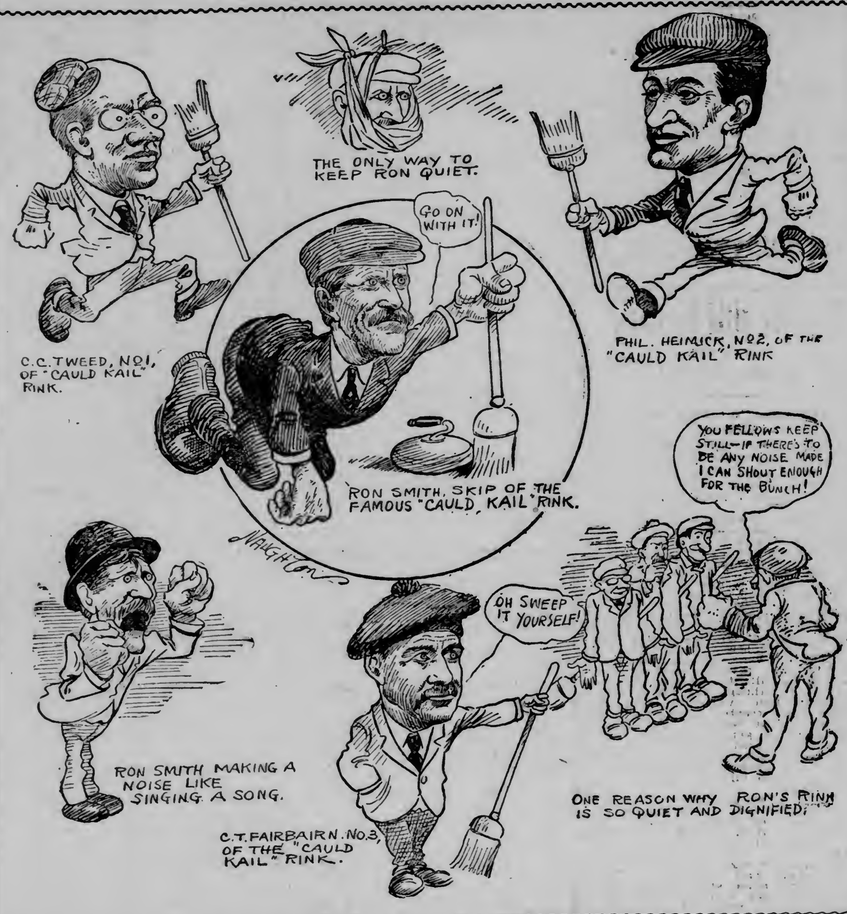
THE ONLY WAY TO KEEP RON QUIET.
GO ON WITH IT!
C.C. TWEED, NO1, OF "CAULD KAIL" RINK.
PHIL. HEIMICK, NO2, OF THE "CAULD KAIL" RINK
RON SMITH, SKIP OF THE FAMOUS "CAULD KAIL" RINK.
YOU FELLOWS KEEP STILL—IF THERE'S TO BE ANY NOISE MADE I CAN SHOUT ENOUGH FOR THE BUNCH!
OH SWEEP IT YOURSELF!
RON SMITH MAKING A NOISE LIKE SINGING A SONG.
C.T. FAIRBAIRN, NO.3, OF THE "CAULD KAIL" RINK.
ONE REASON WHY RON'S RINK IS SO QUIET AND DIGNIFIED!

YOUNG CORBETT RE-ENTERS RING

Defeats Johnny Marto of New York in 10-Round Exhibition.

New York, March 3.—Young Corbett of Denver, former featherweight champion, signalized his reappearance in the ring here last night by defeating Johnny Marto of New York in a fast ten-round bout before the members of the Fairmount Athletic club.

Although Corbett disappointed his friends by failing to knock out his opponent, he surprised those at the ringside by the wonderful speed and agility displayed, even under the handicap of increased weight.

The former featherweight champion has added to his weight, until he now weighs 140 pounds.

Both men received a lot of punishment, Corbett closing one of Marto's eyes in the second round, and the latter drawing blood from the ex-champion's nose in the third. Although the New York fighter was knocked off his feet, he finished the bout strong. Both men adopted aggressive tactics from the first, Marto having to be warned repeatedly for using his head. During the majority of the rounds Corbett forced the fighting. It was only in the last minute that Marto took the offensive; even then, however, Corbett cleverly held him off, finishing the fight as fresh, almost, as at the beginning.

A GAME PRESERVE.

Canada Will Set Aside 1,000,000 to Join the Minnesota Park.

St. Paul, Minn., March 3.—(Special to The Herald.)—Carlos Avery, executive agent of the Minnesota game and fish commission yesterday received word from Arthur Hawkes of the North Canadian government had agreed to set apart 1,000,000 acres of land in Ontario for a game preserve. This land will be contiguous to the 1,000,000 acres recently set apart by President Roosevelt in St. Louis, Lake and Cooke counties, Northern Minnesota, as a forest reserve to be known as Superior National Park. It is said that this will be the largest game preserve in the country.

THE BATTLER HAS A MATCH.

Will Meet Dick Hyland in a 45-Round Bout in May.

San Francisco, Cal., March 3.—Battling Nelson, lightweight champion, and Dick Hyland will fight forty-five rounds in this city some time in May, according to an agreement signed last night by J. W. Coffroth, the local prize fight promoter, and Jack Perkins, manager for Hyland. The agreement calls for 133 pounds at the ringside.

KELLY VS. PAPKE.

Fast Middleweights Matched for 20-Round Bout in San Francisco.

Chicago, March 3.—Hugo Kelly, the strongest candidate now in the field for the title of middleweight champion, last night signed articles for a 20-round bout with Will Papke. They will be brought together late this month in San Francisco.

Easy For Dorando.

Toronto, Ont., March 3.—Dorando Pietri easily defeated Fred Meadows, the Canadian champion 5-miler, in a 12-mile race here last night. The Italian finished with a lead of half a mile in 1 hour 7 minutes and 31 seconds.

Team No. 2 Arrives.

Los Angeles, March 3.—Sixteen members of the Chicago American league team, designated for convenience as team No. 2, arrived in Los Angeles yesterday for their annual spring training.

Included in the party were White, Olmstead, Manuel and Lang, pitchers; Davis, Purcell and Baden, infielders; Mike Welday, Matticks and Dalton, outfielders; Vroom and Payne, catchers, and Louis Comiskey.

The men were hustled into their uniforms and out to Chutes Park for a couple of hours practice. They will play several exhibition games.

"Phillies" Go South.

Philadelphia, March 3.—The Philadelphia National league baseball team left yesterday for Southern Pines, N. C., for their spring training. Osborn and Jacklitsch were not in the party and it was stated that they are holding out for larger salaries. Christ and Brown will go direct from their homes.

Regulates the bowels, promotes easy natural movements, cures constipation—Doan's Regulets. Ask your druggist for them. 25 cents a box.

Hayes Wins From Trio.

Auburn, N. Y., March 3.—Johnny Hayes of New York, winner of the Olympic Marathon last summer, ran a ten-mile relay against three men at the Burtis rink last night. Hayes won handily, covering the distance in 50 minutes and 55 seconds. It is believed that the track is short, as the world's record for the distance is 52:38 2-5.

Hayes' competitors were Sullivan of Marcellus, who went five miles and Saroney and Debottis of Port Byron, who went 2½ miles each. Hayes won by nearly five laps.

Hockey Game Postponed.

The hockey game between the Bryants and the Northern Juniors, which was scheduled to take place on the ice of the Central rink last night, was postponed until Friday night on account of the snow, which fell during the day. The rink is an open one, and the attendants were unable to get the ice cleared in time.

Receipt That Cures Weak Men—Free

Send Name and Address Today—You Can Have It Free and Be Strong and Vigorous.

I have in my possession a prescription for nervous debility, lack of vigor, weakened manhood, failing memory and lame back, brought on by excesses, unnatural drains or the follies of youth, that has cured so many worn and nervous men right in their own homes—without any additional help or medicine—that I think every man, who wishes to regain his manly power and virility, quickly and quietly, should have a copy. So, I have determined to send a copy of the prescription, free of charge, in a plain, ordinary sealed envelope ,to any man who will write me for it.

This prescription comes from a physician who has made a special study of men, and I am convinced it is the surest-acting combination for the cure of deficient manhood and vigor-failure ever put together.

I think I owe it to my fellow man to send them a copy in confidence, so that any man, anywhere who is weak and discouroged with repeated failures may stop drugging himself with harmful patent medicines, secure what, I believe, is the quickest-acting, restorative, unbuilding, SPOT-TOUCHING remedy ever devised, and so, cure himself at home quietly and quickly. Just drop me a line like this: Dr. A. E. Robinson, 4671 Luck Bldg., Detroit, Mich., and I will send you a copy of this splendid receipt, in a plain, ordinary sealed envelope, free of charge.

MODEL CLOTHING CO.,
17 West Superior St.
SELLING OUT
Big Reductions in Everything Men and Boys Wear.

FINISH ST. LOUIS EVENT THIS WEEK

Bonspiel Event Will Soon Be Down to the Finals.

After Bradley and Feetham have played their curling game tonight in the St. Louis hotel event, that event will then be down to the fours. Dinham and Oldham will tonight meet in the semi-finals. The finals will be played off not later than Friday night.

There were five games played at the rink last evening. Walter Hall's rink came near meeting its second defeat of the year, winning the game from Tresise by the narrow margin of one point.

The games played, together with the events and scores, follow:

Herald Event.

O. K. Sellar,	Dr. Bowden,
F. Pierce,	.....
A. W. Withrow,	Charles McLennan,
W. G. Hall,	J. McLennan,
skip—6.	skip—5.

St. Louis Event.

G. Magle,	Jack Plotnicky,
L. Crudinsky,	M. Alworth,
R. Schiller,	S. H. Jones,
Will Dinham,	John Pugh,
skip—12.	skip—8.

President's Event.

C. E. Tweed,	W. C. Sherwood,
P. F. Helmick,	C. C. Staacke,
C. T. Fairbairn,	Thomas Gibson,
Ron Smith,	Ron McLeod,
skip—12.	skip—10.

Manley-Lennan and Bagley Events.

S. M. Stocker,	Dr. Catterson,
McKay,	W. Willcuts,
Arfold,	Ed Furni,
B. Woodruff,	R. Alworth,
skip—6.	skip—10.

Manley-McLennan Event.

J. E. McGregor,	John Oldham,
E. W. Deetz,	Rupert Meads,
C. F. MacDonald,	Charles Haig,
W. G. Hall,	John Tresise,
sckip—10.	skip—9.

AMUSEMENTS

REMODEL STAGE.

Many Changes Have to be Made for Production of "Ben Hur."

Preparations on a scale of massiveness completely eclipsing anything heretofore attempted in connection with the staging of a play in Duluth, were started this morning at the Lyceum theater for the presentation of the new and greater spectacular production of "Ben-Hur," on March 22, 23 and 24. Edward G. Cooke, general agent of Klaw & Erlanger, the directing heads of the big theatrical syndicate and owners of the stage rights of Gen. Wallace's mighty play, is in the city superintending the preliminary arrangements. When seen this morning on the stage of the Lyceum theater by a Herald representative, Mr. Cooke said:

"When the curtain is drawn at the Lyceum on Monday evening, March 22, the most elaborate, magnificent and historically correct production will be disclosed that has ever charmed a theater audience. It will be the first appearance of the big Chicago auditorium production of 'Ben-Hur' in Duluth. Every detail was designed to give Gen. Wallace's work an elaborate richness and dignity. The mystery, the fascination and atmosphere of the Biblical narrative have been set forth with wonderful power, and in a manner intended to create new interest in this classic play."

When "Ben-Hur" was first produced at the Lyceum theater, about six years ago, the entire stage back of the footlights was remodeled for the several stupendous spectacular scenes, that are an important feature of the play. Notwithstanding the changes made at that time to properly present the auditorium production, considerable new work is necessary. The Lyceum stage, however, is adequate from every viewpoint. Otherwise Klaw & Erlanger would not have booked the elaborate spectacle in this city.

From Duluth the company goes to the Davidson theater, Milwaukee, for an engagement of three nights, after which it will run at the big Boston theater, Boston, which has just been leased by Klaw & Erlanger as a production house for all their stupendous spectacles.

EDWARD MARTINDEL,
As "Totem Pole Pete," in "The Alaskan."

"The Alaskan."

John Cort's "Alaskan" Opera company, which made such a hit here in February, returns on Friday and Saturday.

Strange as it may appear to those not versed in such matters the "girl" department of the theatrical business is one of the most trying to musical producing managers. It is not that that there are not enough girls but it is the constant worriment to get the right kind.

Some can sing and cannot dance—others can dance and cannot sing, while there are others who can both sing and dance, but whom nature seems to have overlooked entirely in the matter of form and face. Then there is the other kind that possesses both the looks and figure but are woefully deficient in the arts of both singing and dancing. Hours, days, weeks, will often be spent with these picturesque aspirants only to have the manager give up in despair.

The scheme adopted by John Cort last year appears to be a good one and certainly has accomplished good results through it. He gives his show and chorus girls contracts at a little better salary than they can get with any other companies, puts them on the salary list at half salaries while they are rehearsing and agrees to advance them 20 per cent weekly of the amount of the salary each one draws during the summer months provided they are to be members of one of his companies, and while traveling from town to town he pays all meals and parlor car fares as well as sleepers. In this way a girl saves considerable in the course of a season of forty weeks for as many of the jumps are long ones, necessitating the expense of meals en route, they are that much ahead.

THROUGH WINDOW.

Drunk Is Arrested in a Novel Manner at Police Station.

Capt. Fiskett and Detective Schulte arrested a man yesterday by hauling him through the window of the police station. He was very drunk, and, leaning against the window, he went to sleep. It was a simple matter to raise the sash, catch him by the collar and drag him through.

Anderson was tacking dizzily across the sidewalk, on his way east along Superior street. Arrived in front of the police station, he leaned against the building and proceeded to go to sleep. The captain and detective then hauled him in out of the snow and locked him up for being drunk.

Shortly afterwards Sergeant Kenna found another drunk tangled up with a telegraph pole a few feet west of the police station, and placed him under arrest. The men were so drunk that placing them in jail was a charitable act.

Impure blood runs you down—makes you an easy victim for organic diseases. Burdock Blood Bitters purifies the blood—cures the cause—builds you up.

FEBRUARY WAS A CLOUDY MONTH

Weather Man's Report Says There Were But Four Clear Days.

There were only four clear days during February, according to the monthly report just issued by Forecaster H. W. Richardson. There were sixteen partly cloudy days and eight cloudy ones.

On the first day of the month the temperature got up to 33 degs., which was the warmest weather experienced during the month. The coldest was on the 18th, when the mercury got down to 18 degs. below zero.

The greatest daily range during the month came on Feb. 11, when the thermometer varied 29 degs.

The total precipitation was 1.34 and the snowfall during the month amounted to 13.1. The prevailing winds were from the northwest, and the total movement was 8,591 miles.

CITY NATIONAL BANK
OF DULUTH.

S.S.S. CURES BLOOD POISON

Removing the symptoms is not all that is necessary to cure Contagious Blood Poison. The virulent germs which produce these outward manifestations must be completely driven from the blood before a real cure can be effected. The least taint left in the circulation will, sooner or later, cause a fresh outbreak of the trouble, with all the hideous symptoms of ulcerated mouth and throat, copper colored splotches, falling hair, sores and ulcers, etc.

Contagious Blood Poison is the most treacherous of all diseases. It has its victims in its power almost before they realize its presence, because its first symptom is usually a little sore or pimple so insignificant that it does not excite suspicion. But the insidious poison is at work on the blood and in a short while the patient finds he is more or less affected from head to foot.

Contagious Blood Poison is too dangerous to trifle with. No time should be lost in ridding the blood of this destructive poison, and in no disease is it more important to have the proper remedy. Medicines which merely check the symptoms for a time and leave the real cause smouldering in the system have brought misery and disappointment to thousands. Faithfully the sufferers took such treatment, usually of mineral nature, and when all symptoms had disappeared and the treatment was left off, found the virus had only been shut up in the system awaiting a favorable opportunity to return, with every symptom intensified.

S. S. S. cures Contagious Blood Poison and cures it permanently. It goes down into the blood and removes every particle of the poison, makes the circulation pure and healthy, and does not leave the slightest trace of the disease for future outbreaks. S. S. S. is made entirely of roots, herbs and barks, all of which are healing and cleansing in their nature. It does not contain a particle of mineral in any form to injure the delicate parts of the system. S. S. S. will also drive out any lingering remains of mineral poison that may be in the blood from the former treatment. If you are suffering with Contagious Blood Poison S. S. S. will cure you, because it will purify your blood. Home treatment book and any medical advice free to all who write.

THE SWIFT SPECIFIC CO., ATLANTA, GA.

CURED SOUND AND WELL.

Dear Sirs:—I didn't find out that I had contracted Contagious Blood Poison until it had made considerable headway, and fortunately for me the friend that I first consulted had had some experience with the disease, and advised me to take S. S. S., so I didn't fool with any doctors, but began at once the use of your medicine, taking it as directed. My friend told me to stick to it, and that was what I did and got along splendidly from the very first, and my recovery was rapid. I took a number of bottles, and am now as well as ever. When I began S. S. S. my face was so full of sores and eruptions that I could not shave, and now there is not a blotch or pimple on my body. There is nothing in the world that can beat S. S. S. for Blood Poison, and I always recommend it for such cases. A friend of mine is taking it now, and is getting along nicely.

WALTER WEBBER.
204 Oakley St., Evansville, Ind.

COVERED WITH SORES.

I was afflicted with a terrible blood disease, which was in spots at first but afterwards spread all over my body. These soon broke out into sores, and it is easy to imagine the suffering I endured. Before I became convinced that the doctors could do me no good, I had spent a hundred dollars, which was really thrown away. I then tried various patent medicines, but they did not reach the disease. When I had finished my first bottle of S. S. S. I was greatly improved, and was delighted with the result. The large red splotches on my chest began to grow paler and smaller, and before long disappeared entirely. I regained my lost weight, became stronger and my appetite greatly improved. I was soon entirely well, and my skin as clear as a piece of glass. H. L. MEYERS.
58 Clinton Street, Newark, N. J.

THE USUAL SYMPTOMS.

Having used S. S. S. quite extensively, I am in position to know its virtues. As the result of a serious blood disorder my blood became poisoned and I suffered severely with Rheumatism and other symptoms not necessary to mention. A friend told me he had been cured of my trouble by S. S. S. and upon his recommendation I began its use. After using it for some time my blood was thoroughly cleansed of all poisons and made pure and strong again.

I wish also to speak of its tonic properties. It built up my general health, it improved my appetite, gave me increased strength, and I felt better in every way. I am a great believer in S. S. S., and with pleasure recommend it to all who need a good blood medicine. ROBERT M. ZWEITZIG.
320 Chestnut Street, Lebanon, Pa.

NORTHWEST IS EASIER

Duluth and Minneapolis Markets Off, Chicago Is Higher.

May Flax Closes at a Better Price in Local Market.

Duluth Board of Trade, March 3.—Although Chicago bulls refused to give in and prices there and in the Southwest remained firm, the tone in the Duluth and Minneapolis pits was easier and the closing prices fractionally under those of yesterday.

Chicago May closed more than half a point higher, while in the Northwest the same option lost a quarter of a point. Chicago July wheat was more freely sold than May, however.

Closing cables were bullish. Liverpool closed ½d to ¾d higher, Berlin ¾c higher, Budapest 1¾c higher and Antwerp unchanged.

The May option closed ¼c lower in Duluth and Minneapolis, ½@⅝c higher in Chicago, ⅛c lower in New York, ¼c higher in St. Louis, a shade up in Kansas City and unchanged in Winnipeg. The July option closed ⅝c lower in Duluth, ⅛c higher in Chicago and Kansas City, unchanged in Minneapolis and Winnipeg, ⅛@¾c higher in New York and a shade higher in St. Louis.

May corn closed ⅜@½c higher in Chicago and ⅛d to ½d higher in Liverpool. May oats closed ½c higher in Chicago.

Broomhall cabled from Liverpool:

"Wheat—There was a firm opening in wheat at which time values were ⅞d higher and during the early morning gained an additional ½d. The unexpected strength in American markets yesterday stimulated renewed covering among shorts. Later, the market suffered a reaction and values declined ⅛ to ⅛d, as offerings became larger, on the talk of larger shipments from Argentina this week, and the favorable outlook for the Russian crop, and the continued favorable reports of the American winter wheat crop. Toward midday, firmness again developed and most of the decline was recovered. There was an improved inquiry for parcels which were sparingly offered, and the strength in French markets, together with the unfavorable outlook there, helped to keep holders. At this time, the market was steady and ⅛ to ¼d lower than the opening, and ½ to ¾d higher than yesterday.

"Corn was firm at the start and ⅛ to ½d higher. Strength was the result of the firmness in American markets. During the remainder of the session the market was extremely dull, at the early advance."

Car receipts of wheat at Duluth were 21 against 17 last year, and at Minneapolis 279 against 260 last year, making a total for the Northwest of 300 against 277 last year. Chicago received 79 against 15 last year. Winnipeg received 251 against 68 last year.

Primary receipts of wheat were 515,000 bus, last year 501,000 bus. Shipments 356,000 bus, last year 275,000 bus. Clearances of wheat and flour were 367,000 bus.

Primary receipts of corn were 923,000 bus, last year 629,000 bus. Shipments 576,000 bus, last year 394,000 bus. Clearances of corn were 425,000 bus.

Wheat was quite active during the session in the Duluth market. May wheat opened ⅛c lower at $1.15¾, declined to $1.15, rallied to $1.15⅝ and declined by the close to $1.15½, a loss of ¼c from yesterday. July wheat opened ½c lower at $1.15⅜, declined to $1.15⅝, rallied to $1.16¼ and declined by tthe close to $1.15½, a loss of ⅜c from yesterday.

Durum wheat closed ½c lower and cash spring wheat was selling on a basis of 20 over May for No. 1 northern.

Flax was rather quiet, but the tone stronger. May flax opened ½c lower at $1.67 bid, advanced to $1.68¾, declined to $1.68 and closed there, a gain of ¾c over yesterday. July flax was inactive and closed ¾c higher than yesterday at $1.66¾. September flax advanced from $1.43½@$1.45 and closed there, a gain of 2½c over yesterday. October flax opened ¼c lower at $1.38, advanced to $1.38¾ and closed there, a gain of 1¾c over yesterday.

Oats closed ½c higher and barley 1c higher for the cheaper grade.

Following were the closing prices:

Wheat—No. 1 hard on track, $1.17¼. To arrive: No. 1 northern, $1.16¾; No. 2 northern, $1.14⅞. On track—No. 1 northern, $1.16⅜. No. 2 northern, $1.14¾; May, $1.15⅛; July, $1.15½. Durum on track: No. 1, $1.03; No. 2, $1.01, May durum, $1.02; July durum, $1.02. Flax to arrive; $1.68½; flax on track, $1.68½; May, $1.68. Oats on track; 52⅝c; rye, 72@75c; barley, 62@64c.

Cars inspected: Wheat 21, last year 17; corn, 1, barley, 5; flax 1, last year 12.

Receipts: Wheat, 38,969; oats, 3,282; barley, 7,691; flax 2,019.

Shipments: Oats, 2,500; barley, 8,350; rye, 1,000.

Cash Sales Wednesday.

No. 1 northern, 5,000 bu to arrive	$1.16¾
No. 1 northern, 4,500 bu to arrive	1.16⅝
No. 2 northern, 1 car	1.14⅜
Velvet chaff, 1 car No. 1	1.13½
Durum, 1⅞ car No. 1	1.02½
Durum, 1⅔ car No. 1	1.02½
Durum, 1,500 bu to arrive No. 1	1.02¾
Durum, 800 bu No. 1	1.02½
Durum, 1 car No. 1	1.03
Durum, 1 car No. 1	1.03⅛
Durum, 48 bu 10 lbs. No. 1	1.02½
Durum, 1 car No. 1	1.03⅛
Durum, 2,000 bu No. 1	1.02¾
Durum, 1 car No. 1	1.01¾
Oats, 1-3 car No. 3 white	.53
Oats, 1 car No. 3 white	.52¾
Barley, 1-3 car	.65½
Barley, 1 car	.63
Barley, 1 car	.64
Flax ½ car	1.68

THE CHICAGO MARKET.

Bullish Enthusiasm Still Manifest; Corn Makes New Record.

Chicago, March 3.—Some of yesterday's bullish enthusiasm was still manifested in the wheat market at the opening today, and initial quotations were from ⅛c lower to ½c higher compared with the previous close. May opened at $1.18¼ to $1.18⅞, and July at $1.06⅞ to $1.06⅛, the latter figure being a new high record mark for the season for that option. At the start the market was supported by the leading long, who bought freely of the May delivery, but later this support was withdrawn, allowing the market to become somewhat heavy. May steadied around $1.18¼ and July sold off to $1.05⅝. The bulls were given some encouragement by fresh reports of damage to the fall-sown crop in this country.

Bullish sentiment burst forth anew toward the middle of the session, and all deliveries advanced to new high record marks for the season, May selling up to $1.19¼ and July to $1.07. The bulge inspired enormous realizing sales, which caused a sharp reaction. The close, however, was firm, with May up ½@⅝c at $1.18⅞@1.19. July was up ⅛c at $1.06@⅛.

Corn prices advanced to new high record marks for the season, the May delivery touching 67⅛c and the July option 66½c. The upturn was due to general demand by commission houses based on the strength of the cash market. Realizing sales in July caused a decline og about ½c, however, later. Prices were a shade lower to ⅛c higher, May being at 66⅝c to 67@67⅛c, and July at 66¼c to 66½c. Later May sold off to 66¾@66⅞c, while July dropped to 65⅞c.

The market rallied with wheat and prices advanced to new high record marks for all deliveries. The top for May was reached at 67¾c and for July at 67c. The market closed firm, with May ⅜@½c higher at 67⅜@½c.

The price of oats also advanced to a ne whigh level, owing to active general demand. Early in the day May sold at 56¼c, a gain of ½@⅝c, compared with the previous high point established yesterday. Some reaction occurred on the decline in corn, and May sold off to 55¾c. The opening was ⅛c to ⅜c higher, at 55¾c to 56c. July opened at 50⅜c to 50⅞c.

Provisions were strong, owing to decreased receipts of live hogs at all Western packing centers. Prices at the opening were 5c to 12½c higher, compared with yesterday's close. Trade was active.

Articles.	Receipts.	Shipm'ts.
Flour, bbls	50,700	34,300
Wheat, bu	90,000	58,400
Corn, bu	687,500	204,800
Oats, bu	499,900	297,300
Rye, bu	8,000	2,000
Barley, bu	235,500	24,000

Car lot receipts—Wheat, 59 cars, with 24 of contract grade; corn, 403 cars, with 3 of contract grade; oats, 150 cars. Total receipts of wheat at Chicago, Minneapolis and Duluth today were 379 cars, compared with 319 cars last week and 292 cars the corresponding ray a year ago.

Close: Wheat, May, $1.17⅜@1.19; July, $1.06@⅛; September, 99¼c; December, $1.00¼. Corn, March, 65c; May, 67⅜@⅝c; July, 66¾c; September, 66⅛@⅝c. Oats, May, 56¾c; July, 50½@⅝c; September, 41½c. Pork, May, $17.35; July, $17.45@17.45½. Lard, May, $10.62½@10.05; July, $10.15; September, $10.22@10.27½. Ribs, May, $9.22½; July, $9.37½; rye, cash, 80c; May 82c. Barley, cash, 65½@70c. Clover, March, $9. Timothy, March, $3.85. Cash wheat, No. 2 red, $1.25@1.27½; No. 3 red, $1.@1.26; No. 2 hard, $1.18¾@1.20; No. 3 hard, $1.11@1.18; No. 1 northern, $1.19¼@1.21; No. 2 northern, $1.-7@1.19¼; No. 3 spring, $1.11@1.18. Corn, No. 3, 65¼@½c; No. 3 white, 66c; No. 3 yellow, 65⅛@⅝c; No. 4, 62½@64¼c. Oats, No. 2 white, 56½c; No. 3 white, 54¾@55½c; No. 4 white, 51¾@53⅝c.

THE MINNEAPOLIS MARKET.

Elevator Stocks Show a Decrease for Four Days.

Minneapolis, Minn., March 3.—Elevator stocks decreased 75,000 bus for four days. Cables were strong and influenced the market here which showed strength. May went to a high point, $1.15⅞. Later near the end of the session, the market weakened and closed at $1.14¾. Minneapolis received 279 cars against 260; Duluth 21 against 17; Winnipeg 253 against 606. May opened $1.15; high, $1.15⅝; low, $1.14⅝; close, $1.14⅝. July opened $1.15⅝; high, $1.16@1.16¼; low $1.15¼; close, $1.15½. Cash wheat was in fair demand. Both millers and elevator interests bought No. 1 northern for 1@1⅛c above May and No. 2 for ½c under to the full May price. Close: No. 1 northern, $1.16½@⅝; to arrive, $1.16⅜@⅝; No. 2 northern, $1.14⅜@⅝; to arrive, $1.14⅛@⅜; No. 3 wheat, $1.10⅝@1.12½; No. 3 yellow corn, 64¼c; No. 3 white oats, 52¼@52⅝c; No. 2 rye, 72⅜@74⅜c.

Flax receipts, 22 cars today against 84 shipments, 10. Most of the cars that arrived here on sale and offerings were light with a slow to fair leimand. Prices were quoted the same as Duluth May. Close, $1.67⅜.

Barley receipts 85 cars today against 18; shipments 48. Receipts were heavy and demand was good. Prices advanced ½ to 1c. Both feeding and malting grades were sold but the fromer was in far the greater demand. Close, 62½@63c.

Millstuffs—Shipments, 1,721 tons. Demand continued strong and in excess of the supply. Shipments were heavy and prices held firm. Bran in bulk, $23.00@23.50.

Flour was in good demand for domestic trade only. Shipments were not as heavy and general demand showed a falling aff. Prices were advanced on account of the high price of wheat. Shipments 44,904 barrels. First patents $5.80@5.90; second patents, $5.69@5.75; first clears, $4.50@$4.50@4.75; second clears, $3.15@3.25.

American Wheat Markets.

	Duluth.	Minneapolis.	Chicago.	New York.
May—				
Open	$1.15⅝A	$1.15-⅜	.....	$1.22⅝
High	1.15⅝	1.15⅝	$1.19½	1.23⅜-½
Low	1.15	1.14⅝	1.18¾	1.22¾
Close	1.15⅝B	1.14⅞	1.19-19½	1.22⅝A
Close 2.	1.15⅞	1.15⅛	1.18⅜	1.22⅝
July—				
Open	1.15⅝B	1.15⅝	1.06	1.14¾
High	1.16⅛	1.16-⅜	1.07	1.14⅞-15
Low	1.15⅝	1.15⅛	1.05⅝	1.13⅝
Close	1.15⅝B	1.15⅝	1.06-⅛	1.14¼
Close 2.	1.15⅞	1.15½	1.05⅞-06	1.14⅜
St. Louis—			Close 3rd.	Close 2nd.
May			$1.14⅜	$1.14⅜
July			1.03⅜	1.03⅜-¼
Kansas City—				
May			1.08⅜-½	1.08⅜
July			98	97⅜
Winnipeg—				
May			1.13⅞	1.13⅞
July			1.15⅜	1.15⅜

Chicago Corn, Oats and Pork.

	Oats.	Corn.	Pork.
	May.	May.	May.
Open	.53¾-56	67	$17.32-17.40
High	.56½	67¾	17.45
Low	.53¾	66¾-⅞	17.35
Close	.56¼B	67⅜-½B	17.35

Duluth Car Inspection.

Wheat—No. 1 hard, 2; No. 1 northern, 2; No. 3 spring, 3; No. 1 durum, 3; No. 2 durum, 3. Total of durum, 6; velvet chaff, 6. Total of wheat, 21; last year, 17.

Flax—No. 1. Total of flax, 1; last year, 12.

Corn, 1; barley, 5.

Total of all cars, 28. Cars on track today, 65.

Liverpool Grain.

Liverpool, March 3.—Closing: Wheat, spot, strong; No. 2 red western winter, 8s 6½d; futures quiet; May, 8s 2⅞d; July, 8s 3⅞d; September, 7s 11⅝d. Corn, spot, quiet; new American mixed, 5s 7½d; futures quiet; March, 5s 6⅝d; May, 5s 7¾d.

HEARD ON THE FLOOR.

Gossip of the Trading Room and the Pit.

Among the visitors on the floor of the board during the session this morning were Yusiff Mahmout, the Turkish wrestler who is to meet Gotch next month, and his entourage, also from the land of the sultan and the cigaret.

The athlete and his suite, appearing at a dull period during the day, were given proper homage. A local trader's new crop of chin whiskers—something unique in their way and which had been the center of attraction on the floor during the morning—were promptly forgotten. Messenger boys, awed by the presence of the great wrestler, were nolseless for once in their young lives.

Charley Thornton, the Hal Watson of the Duluth board, talked earnestly with the athletes on music and art. He also tried to fix up a match between Mahmout and two of the local traders, offering to bet either way on the result. The deal fell through.

Mahmout, who resembles a rug dealer as to make-up, displayed a keen interest in the grain samples.

• • •

Early this afternoon Minneapolis puts were $1.14⅛ and $1.14¼ bid, and calls $1.15¾ and $1.15⅝.

Chicago May ups were $1.19⅞ and downs $1.18@1.17¾ and $1.17¾. Chicago July ups were $1.06⅞ and downs $1.05⅝.

• • •

Henry Neill, secretary of the South Dakota Millers' club, says that not over 6 per cent of last year's wheat crop remains to be sold, after allowing for seeding. About 25 per cent of the corn crop and 20 per cent of the oats crop are left in the country, says he.

• • •

Daggett and Barrel were selling wheat during the session.

THE COPPER STOCKS.

The following are the closing quotations of copper stocks at Boston today, reported by Paine, Webber & Co., Room A, Torrey building:

STOCKS—	Bid	Asked
Amalgamated	69¾	70
Anaconda	..	42⅜
Adventure	8	8¼
Ahmeek	145	150
Allouez	40	42
American Telephone	128⅜	128⅝
American Zinc	24½	25½
Atlantic	15½	16
Arcadian	5	5¼
Arizona Commercial	34¼	34⅝
Boston Cons	12	12⅛
Boston Corbin	18⅝	18⅝
Black Mountain	2	2⅛
Butte Coalition	23¾	24
Butte & London	22c	25c
Calumet & Arizona	103	104
Calumet & Hecla	615	620
Centennial	30	31
Con. Mercur	25c	30c
Copper Range	75	75¼
Cumberland-Ely	7⅞	.....
Daly-West	9¾	10
Davis-Daly	3½	3¾
Dominion Copper	11c	12c
East Butte	15⅛	15¾
Franklin	13½	13¾
First National	6⅞	7
Giroux	8½	8⅝
Granby	94	95
Greene Cananea	10	10⅛
Hancock Consolidated	11⅜	11¾
Helvetia	3¼	3½
Isle Royale	29¼	29½
Keweenaw	4¾	5
Lake Copper	..	18⅛
La Salle	15	15¼
Mass. Consolidated	5	5½
Arizona & Michigan	1⅜	.....
American Saginaw	3½	3⅝
Butte Ballaklava	16	16½
Butte & Montana	37c	40c
Butte & Superior	99c	1 1-16
Chief Cons.	1 1-16	.....
Cactus	1¼	1⅜
Calumet & Corbin	1⅛	1⅛
Calumet & Sonora	1⅛	1⅜
Calumet & Montana	20c	22c
Carman	1½	1⅝
Chemung	21	23
Cliff	1⅝	1⅞
Copper Queen	..	1½
Denn-Arizona	3⅜	3½
Duluth & Moctezuma	..	3⅝
Ely Cons.	..	18
Globe Cons.	5¼	5½
Goldfield Cons.	7⅞	9
Mass. Gas	64½	64⅝
Mexico Mining	1½	1½
Miami Copper	13½	13¾
Michigan	10⅝	11
Mohawk	63	63½
Nevada Consolidated	17¼	17⅝
Nevada Utah	2⅞	3
Newhouse	..	3¼
Nippising	9⅜	9½
North Butte	70⅜	71
Ojibway	14½	15
Old Dominion	50½	51¼
Osceola	130	131
Parrott	28¼	28¾
Pentuematic Service	9	9½
Quincy	88½	89½
Raven	35c	38c
Santa Fe	2¾	2⅞
Shannon	14¼	14½
Shoe Michigan	64¼	64⅜
Superior Copper	44	44¼
Superior & Pittsburg	14⅜	14⅞
Tamarack	82	84
Trinity	13½	14
United Copper	12⅜	13
United Fruit	128½	129
U. S Mining	41½	42
do preferred	84½	85
U. S. Oil	27½	.....
Utah Apex	5½	5⅝
Utah Cons.	39	40
Utah Copper	41½	42¼
Victoria	4⅝	5
Winona	5¼	5½
Wolverine	144	.....
Wyandot	2⅜	3
Yukon Gold	4¼	4⅜
Lion Gulch	10⅞	11⅛
Live Oak	5⅜	6¼
Lake Superior & Sonora	3½	3¾
M .M. & M.	3	3¼
Mowitza	1¾	1¾
National Exploration	60c	62c
Ohio Copper	6¼	6½
Rawhide Royal	6c	6½
Ray Consolidated	13⅝	13⅞
Red Warrior	2	2⅛
Rawhide Coalition	46c	47c
San Antonio	14¼	15½
Savanna	17⅛	17⅜
Shattuck	15⅞	17¼
Superior & Boston	15	15½
Superior & Globe	98c	1-16
Torre Roca	3	.....
Tonopah Nevada	6⅜	6⅞
Warren	3¼	4
Wolverine & Arizona	1	1⅛
Zenith Lead	2	2⅛

RAISES SALARY OF PRESIDENT

Conferees' Action Places It at $75,000 a Year.

Washington, March 3.—The salary of President Taft will be $75,000 each year, according to an agreement reached today by the conferees on the legislative, executive and judicial appropriation bill.

In the sundry civil bill there is an amendment giving the president $25,000 for traveling expenses, and if this is agreed to, the annual compensation of the president will be $100,000.

The senate conferees on the legislative bill receded from amendments increasing the salaries of the vice president and speaker of the house and federal judges.

O. W. NORTON BUYS THE DUNKLEY-WILLIAMS BOATS

South Haven, Mich., March 3.—At the United States marshal's sale today of the steamers of the Dunkley-Williams Transportation company, all five boats were bought by O. W. Norton of Chicago, majority stockholder of the Dunkley-Williams company and also its largest creditor. His bids were: City of South Haven, $75,000; Petoskey, $22,000; City of Kalamazoo, $6,000; Williams, $7,000, and Glen, $1,325; total, $111,325. The Pittsburg Coal company bid $50,000 for the City of South Haven, and the Goodrich line bid $15,500 for the Petoskey.

The sum realized from the sale is sufficient to pay the claims of $26,538 against the line, the $10,000 attachment of the First State Bank of South Haven, and Mr. Norton's own attachment of $66,300. Mr. Norton holds $150,000 of the line's bonds and $75,000 of its notes.

DECLINES IN STOCKS

Prices Broke Violently at Opening, Reacted, But Dropped Again.

Tone Turned Heavy Toward the Close, Which Was Weak.

New York, March 3.—Prices of stocks broke with some violence in the opening dealings today under the influence of the refusal of the public service commission of New York state to modify the terms of the Erie bond issue and the defeat of the ship subsidy bill in congress. The latter factor was responsible for the 3¾ points decline in Pacific Mail. There were besides losses in American Smelting of 1½, Southern Pacific and American Car 1¼, Erie, Union Pacific, Canadian Pacific, Reading and Amalgamated Copper a point and most of the other active trading stocks a large fraction. The market was active and broad. Wisconsin Central made an isolated gain of a point.

Stocks were unloaded freely for a time. Reading and the copper stocks bore the brunt of the selling. Railroad stocks received support later and the entire list rallied, Reading recovering most of its loss of 1¾. Declines of 1 and 1¾, respectively, in Atchison, and Amalgamated Copper, also were partly made up. Pittsburg Coal preferred rose 1, Hocking Coal 1¾ and Pressed Steel Car preferred, 2 points.

The activity of the first hour gave place to a condition of lethargy, with prices scarcely moving, except in special cases. Canadian Pacific broke 2½, Toledo, St. Louis & Western declined 1 and Westinghouse Electric first preferred and New York, Chicago & St. Louis second preferred sold at a decline of 5. Central Leather preferred rose 1. Bonds were irregular.

The earlier losses were made up during a slow hardening movement in which New York Central was prominent, selling nearly a point above yesterday's closing. American Locomotive preferred improved 1⅛.

The market closed weak and dull. Hocking Coal was carried up an extreme 3 points, Reading, second preferred, 2, Delaware & Hudson 1¾ and United Railways & Investment preferred 1. The rising tendency was halted and the tone turned heavy again.

New York stock quotations furnished by Fred H. Merritt, 328 West Superior street.
Closing prices are bid.

STOCKS—	Open.	Close.
American Car	49⅜	49½
American Locomotive	52⅛	52¼
Atchison	103⅜	103⅜
Amalgamated	72⅝	72⅝
Amalgamated	70⅜	69⅞
American Smelting	83⅛	83⅛
B. & O	107⅜	107½
Brooklyn Rapid Transit	73⅛	72⅝
Colorado Fuel & Iron	33⅜	32⅞
Con. Gas	127	124½
C. G. W	..	6⅞
Canadian Pacific Railway	166⅜	166
C. & O	65½	65¼
D. & Rio Grande	44⅜	44½
Erie	27⅜	27¼
Great Northern pfd	141	141½
Louisville & Nashville	129¾	129
M. K. & T.	38⅝	39¼
Missouri Pacific	69	68⅞
National Lead	76	75½
New York Central	124⅛	124
Northern Pacific	137⅝	137⅜
Ontario & Western	44⅞	45
Penna	129⅜	129⅜
Reading	124⅛	124⅛
Rock Island	23	22⅝
do pfd	62	61⅜
Southern Pacific	117½	117⅝
Southern Railway	24½	23⅝
St. Paul	143⅛	143¼
Sugar	129½	129½
Utah Copper	41⅞	42
Union Pacific	175⅜	175⅛
U. S. Steel	43⅞	44⅝
do pfd	110⅝	111
Wabash	17⅛	17½
Western Union	65½	65½
Westinghouse	78⅜	79
Wisconsin Central	51¾	48⅝
Illinois Central	141⅜	142
People's Gas	110⅜	110½

Treasury Balances.

Washington, March 3.—Today's statement of the treasury balances in the general fund, exclusive of the $150,000,000 gold reserve, shows the following: Available cash balance, $138,024,616; gold coin and bullion, $48,009,090; gold certificates, $48,025,430.

St. Paul Livestock.

St. Paul, March 3.—Cattle: Receipts —800; steady; calves, 10c lower; quotations unchanged. Hogs: Receipts—3,000; 10c to 20c higher; range, $6.15@6.50; bulk, $6.25@6.35. Sheep: Receipts —200; steady; $4.00@6.50; lambs, $6.00@7.50.

New York Money.

New York, March 3.—Close: Wheat—May, $1.22; July, $1.11⅛. Corn—May, 74⅜c; July, 74⅝c.

Money on call easy, 1¾@2 per cent; ruling rate, 2; closing bid, 1¾; offered at 2. Time loans very dull and easy, twenty days, 2¾@3 per cent; sixty days, 2½@2¾ per cent, and six months offered at 3 per cent.

New York Money.

New York, March 3.—Close: Prime mercantile paper 3½ to 4 per cent. Sterling exchange steady with actual business in bankers bills at $4.85.60 for 60 day bills and at $4.87.65 for demand; commercial bills, $4.85¾@4.85⅝; bar silver, 50¼c; Mexican dollars, 4c; government bonds, steady; railroad bonds irregular.

Midway Horse Market.

Minnesota Transfer, St. Paul, Minn., March 3.—Barrett & Zimmerman report: Large consignments of farm horses arrived on the market for tomorrow's auction. A number of good sales were made to dealers from the Dakotas, who choose to fill their orders at private sale, but the majority decided to wait and bid in their kind in the ring. J. A. Bauer, Abbotsford, Wis., and Ben Betts, Keokuk, Iowa, are on the market with mixed loads. Word was received here today that C. M. Betts, who, for many years, was a shipper to this market, had died from paralytic stroke and was buried at Keokuk, Iowa, Sunday. Betts had many friends here at Midway, who will regret to learn of his death.

Drafters, extra	$165@240
Drafters, choice	115@160
Drafters, common to good	65@110
Farm mares and horses, extra	140@160
Farm mares and horses, choice	110@133
Farm mares, common to good	60@110
Delivery	130@180
Drivers and saddlers	120@225
Mules, according to size	140@225

Chicago Livestock.

Chicago, March 3.—Cattle—Receipts estimated at 13,000; market steady to 10c higher; beeves, $4.60@7.10; Texas steers, $4.40@5.50; western steers, $4.10@5.60; stockers and feeders, $3.40@5.50; cows and heifers, $2.00@5.70; calves, $6.00@8.75. Hogs—Receipts estimated at 25,500; market 10@15c higher; light, $6.20@6.60; mixed, $6.25@6.70; heavy, $6.35@6.70; rough, $6.35@6.45; good to choice, heavy, $6.45@6.70; pigs, $5.35@6.20; bulk of sales, $6.45@6.65. Sheep—Receipts estimated at 12,000; market strong to 10c higher; native, $3.35@5.80; western, $3.60@5.85; yearlings, $6.10@7.20; lambs, native, $5.75@7.80; western, $5.75@7.90.

The Cotton Market.

New York, March 3.—The cotton market opened steady, at an advance of 2@4 points and sold about 3@6 points net higher. The market held within a point or two from the top during the morning.

Spot closed steady; middling uplands, 9.85; middling gulf, 10.10; sales, 5,400 bales. Futures closed steady; closing bids: March, 9.57; April, 9.53; May, 9.53; June, 9.49; July, 9.49; August, 9.44; September, 9.34; October, 9.34; November, 9.30; December, 9.30; January, 9.28.

The Herald prints today's news today.

'PHONES—
ZENITH, 1464. DULUTH, 1871.

REFERENCES:
City National Bank,
First National Bank.

Martin Rosendahl & Co.,
Incorporated.
CAPITAL, $50,000.00.

Copper Stock Brokers

414 WEST SUPERIOR STREET.
102-103 MANHATTAN BLDG.

My own wires to the Copper country. Also connections to Eastern markets.

THE PRODUCE MARKETS.

Prices are unchanged today.
The following quotations were furnished by the secretary of the produce exchange.

BUTTER.			
Creamery prints	34		
Tubs	30	@	33
Renovated	27		
Ladies	22		
Packing	16	@	20
EGGS.			
Fresh eggs	25	@	26
CHEESE.			
Full cream, twins	15	@	16
Wisconsin flats	15	@	16
Block and wheel cheese	17	@	18
Limburger, full cream	19	@	20
Primost	10		
HONEY.			
New fancy white clover, per lb	17		
do per case	4 50		
MAPLE SYRUP.			
Vermont, per lb	15		
Maple syrup, 10-lb. cans	1 35		
NUTS.			
Filberts, per lb	14		
French walnuts, per lb	15		
California soft-shelled walnuts, per lb	18		
Cocanuts, per doz	50		
Brazils, per doz	2 50		
Mixed nuts, per lb	12¼		
Peanuts, per lb	8	@	8½
Chestnuts, per lb	12		
FRUITS.			
Bananas, per lb	4		
Malaga grapes, per keg	8 00		
Dates, hard, 12-lb. box	1 10		
Dates, sugar walnuts, 10-lb. box	1 10		
Figs, Smyrna, 10-lb. box	1 25		
Figs, California	95	@	1 25
Oranges	2 75	@	3 25
Lemons, Camcalia	4 00		
Limes, per box	1 60		
Grape fruit, per box	4 00		
Apples	4 50	@	5 50
Cranberries, per bbl	14 00		
Florida pineapples, per crate	4 50		
GREEN VEGETABLES.			
Wax beans, per basket	2 50		
Pie plant, per box	1 25		
Cucumbers, bothouse, doz	1 00		
Fancy Golden Hunt celery	35	@	45
Endives, per bus	2 00		
Lettuce, hothouse, per bus	1 25		
Radishes, per doz	75		
Spinach, per crate	75	@	1 00
Tomatoes, six baskets	4 50		
VEGETABLES.			
Pumpkins, per doz	1 50		
Hubbard squash, per doz	1 50		
Cabbages, per crate	3 00		
Onions, Spanish, per crate	2 00		
Horseradish, per bbl	2 50		
Red Globe onions, new, per 100 lbs	1 50		
Potatoes, per bushels	110⅜	@	1 00
Sweet potatoes, per bus	1 75		
Brown beans	3 00		
Beets, per bus	75		
New carrots, per bus	75		
Turnips, per bus	75		
Bagas, per bus	75		
Parsley, per doz	40		
Oyster plant, per doz	75		
NEW CIDER.			
New apple cider, per keg	3 50		
Black raspberry juice	8 50		
Orange, cherry or pear	3 50		
POP CORN.			
Choice, per lb	4	@	5
Rice corn, shelled	5		
DRESSED POULTRY.			
Springs, per lb	15	@	17
Hens, per lb	15	@	16
Turkeys, per lb	22	@	23
Ducks, per lb	17	@	18
Geese, per lb	14	@	15
FISH.			
Pike, per lb	8		
Perch, per lb	7	@	8
Fresh salmon, per lb	11	@	15
Pickerel, per lb	7		
Whitefish	8		
Fresh lake trout	10		
Herring, per lb	2		
HAY.			
Timothy, per ton	11 00		
Upland. No. 1, per ton	9 50		
FEED.			
Shorts, per ton	27 00		
Bran, per ton	26 00		
Oats, per bu	57		
MEATS.			
Beef	6½@		10½
Mutton	9 @		10
Land	11		
Pork loins	11½@		12
Veal	8½@		9½
Lambs	13 @		14

New York.

New York, March 3.—Butter—Top grades steady, others weak; western factory firsts, 20@20½c; western imitation creamery, firsts, 21@22c. Cheese—Market firm and unchanged; receipts, 1,560. Eggs—Market lower; closing firm; receipts, 21,830; state Pennsylvania and nearby fancy selected, white, 25c; do, fair to choice, 23@24c; brown and mixed fancy, 21½@22c; do, fair to choice, 20½@21c; western firsts, 20¾@20½c; seconds, 19½@20c.

Chicago.

Chicago, March 3.—Butter—Market steady; creameries, 22@28c; dairies, 20@25c. Eggs—Market steady at mark, cases included, 18½@20c; firsts, 20½c; prime firsts, 21½c. Cheese—Market strong; daisies, 15½@16c; twins, 14½@15c; young Americas, 16@16½c; long horns, 16¾@16½c. Potatoes—Market steady; choice to fancy, 88@99c; fair to good, 85@87c. Poultry—Market steady; turkeys, 17c; chickens, 14½c; springs, 15½c. Veal—Market steady; 50 to 60-pound weights, 6½@7c; 60 to 85-pound weights, 8@9c; 85 to 110-pound weights, 9@10½c.

HIDES, SKINS AND FURS.

HIDES.

	No. 1.	No. 2.
Green salted heavy steer hides, over 60 lbs	12½	11½
Green salted cows, 25 lbs. and up, and steers under 60 lbs	11½	10½
Green salted bulls, stags and oxen, 40 lbs. and up	9¾	8½
Green salted long haired kips, 8 to 25 lbs	11½	10
Green salted veal kips, 15 to 25 lbs	12½	11
Green salted veal calf, 8 to 15 lbs	15¾	14¼
Green salted long skins, each	20	15
Green salted horse and mule hides, tag, each	3 20	2 20
Green and frozen heavy steers, over 60 lbs	11½	10½
Dry flint Indian trimmed hides, heavy, over 16 lbs	17½	17½
Dry salted hides, all sections, over 12 lbs	15	13
Green and green salted deer skins, all sections	11	

TALLOW.

Tallow, No. 1, in cakes	5½
Tallow, No. 1, in barels	5½
Tallow, No. 2	4½
Grease, white,

WEST SUPERIOR ST.

$16500 Fifty-foot lot, 2-story double store building; rental $165 per month, in business center of West end.

$6500 Takes another business proposition on West Superior street, 2-story, stone foundation; store and flats.

$7800 Very nice brick flats, overlooking Portland Square; rental $68 per month.—(4136.)

$7500 Very central, two flat brick building, five rooms and bath; hot water heat; rental $75 per month.—(4392.)

$3100 New house, Eighteenth avenue east, seven rooms and bath, gas and electric light; concrete foundation; hardwood floors.—(4981.)

$1800 Takes one of those beautiful residence lots on upper side of Third street, near Eighteenth avenue east.(709.)

$4000 Eighty acres good land south of Superior; the railroad from the Steel plant to Allouez bay will run through it and there is sidewalk to within three-quarters of a mile of it.—(4626.)

MONEY TO LOAN.

STRYKER, MANLEY & BUCK.

OCEAN STEAMSHIPS.

EUROPE

70 TOURS, de Luxe and Vacation, for 1909; Cover All Europe.

$150 to $1195

All Traveling Expenses Included.

THOS. COOK & SON

245 Broadway, New York

Cook's Travelers' Checks are Good Everywhere.

RAILROAD TIME TABLES.

THE DULUTH & IRON RANGE RAILROAD COMPANY.

"THE VERMILION ROUTE."

Leave.	DULUTH.	Arrive.
*7:30 am	Knife River, Two Harbors, Tower, Ely, Aurora, Biwabik, McKinley, Sparta, Eveleth and Virginia.	*12.00 m
*3.15 pm		*7.45 pm
†7.45 am		*6.45 pm

*Daily except Sunday. †Sunday only.

Duluth & Northern Minnesota Railway

Offices, 510 Lonsdale Bldg., Duluth.

Trains leave Knife River, 20 miles out on the D. & I. R. every day except Sundays, on arrival of the train leaving Union station, Duluth, at 7:30 a. m. Returning connections are made at Knife River with trains due in Duluth Union station at 7:45 p. m. Connections are made daily, except Sunday at Baptism River with stage line for Grand Marais and all north shore points.

NORTHERN PACIFIC RAILROAD

Leave.		Arrive.
*4.00 pm	Ashland and East	*11.15 am
*8.00 am	Ashland and East	*8.40 pm
*7.30 pm	Minn. and Dakota Express	*8.15 am
*1.15 am	North Coast Limited	*6.25 pm
Leave.	"Duluth Short Line."	Arrive.
†9.00 am	ST. PAUL MINNEAPOLIS.	*6.30 am
*1.55 pm		†2.05 pm
*11.10 pm		†7.00 pm

*Daily. †Daily except Sunday. 'Phone, 214. Union Depot and 334 West Superior street.

NORTH-WESTERN LINE

C. ST. P. M. & O. RY.

Lv Duluth	as 30pm	bs 15pm	Lv Duluth	bs 35am	as 35pm
Lv Superior	3 55pm	5 15pm	Lv Superior	9 00am	4 55pm
Ar Eau Claire	6 55pm	10 00pm	Ar St. Paul	4 30pm	9 55pm
Ar Madison	3 15am	3 40am	Ar Minneapolis	5 05pm	10 25pm
Ar Milwaukee	—	7 40am	Pullman sleepers and chair cars to Chicago. Parlor and cafe cars to Twin Cities. Office 365 W Superior St., Duluth.		
Ar Janesville	4 25am	4 50am			
Ar Chicago	7 00am	7 00am			

aDaily. bExcept sunday.

D'LUTH, SOUTH SHORE & ATLANTIC

No. 6 A.M.	No. 8 P.M.		No. 7 A.M.	No. 5 P.M.
†7.45	*5.00	Lv..... Duluth .....Ar	*10.30	†7.55
†6.05	*3.15	..... Superior	*10.15	†6.40
P.M.	A.M.		P.M.	
*7.45	*5.40	Ar..... Houghton Lv	*10.30	
*8.35	*6.30	..... Calumet	*9.40	
			P.M.	A.M.
†8.55	*3.50	..... Ishpeming	*12.25	†7.55
†7.45	*4.30	..... Marquette	*11.30	†8.45
	*10.15	....Sault Ste. Marie....	*5.30	
	*8.00	..... Montreal	*9.50	
	*8.15	..... Boston	*10.00	
A.M.	P.M.		A.M.	P.M.
†8.50	*7.10	Lv.... Montreal ....Ar	*7.30	†10.15
P.M.	A.M.		P.M.	A.M.
†8.00	*7.18	Ar.....New York.....Lv	*7.00	†8.45

*Daily. †Daily except Sunday. Dining car on Trains Nos. 7 and 8.

DULUTH, MISSABE & NORTHERN RAILWAY,

Office: 426 West Superior St. 'Phone, 969.

For Hibbing, Virginia, Eveleth, Coleraine, **Mountain Iron, **Sparta, **Biwabik.....*7:40 AM

For Hibbing, Virginia, **Eveleth, Coleraine.....*3:50 PM

For Virginia, Cook, Ranier, Fort Frances, Port Arthur, Beaudette, Warroad and Winnipeg.....*7:10 PM

*Daily. **Except Sunday.

Cafe, Observation Car, Mesaba Range Points. Solid Vestibuled Train, Modern Sleeper through to Winnipeg.

THE GREAT NORTHERN

Leave.	STATIONS.	Arrive.
*8.00 am	ST. PAUL and MINNEAPOLIS.	†10.15 pm
*3.25 pm		*1.55 pm
*11.10 pm		*8.30 am
*8.45 am	Crookston, Grand Forks.	*6.35 pm
*8.55 pm	Montana and Coast.	*7.15 am
†2.20 pm	Swan River, Hibbing, Virginia.	†12.30 pm
†6.00 am	St. Cloud, Wilmar, Sioux City.	†10.15 pm

*Daily. †Daily except Sunday. Twin City sleepers ready at 9 p. m. Office, Spalding hotel.

MERCHANTS HOTEL, 310 East Sup'r St.
Best steam heated rooms in city from $6 up per month.
WICKS & CARLSON, Props.

HOTEL LENOX
Most thoroughly equipped in the Northwest. Sanitation perfect.
EUROPEAN, $1.00 AND UP.
AMERICAN, $2.00 AND UP.

ORMONDE HOTEL
221-223 Lake Avenue South.
The Only First-Class $1.00 Per Day Hotel in the City.
Every room heated and modern throughout.
American and European Plan.
MIKE GLEESON, Prop.

Hotel Superior
SUPERIOR, WIS.
Leading Hotel of the city. Fine Cafe Service at popular prices. Large Sample Rooms. Bus meets all trains.
European Plan, 75c to $2.50 per day.
Special Weekly Rates.

ADDITIONAL WANTS
FROM PAGE 16.

FARM LANDS.

FOR SALE—640 ACRES BEST SECTION of farm land in Douglas county, Wisconsin, three-quarters of a mile east of Poplar, on Northern Pacific railway; no improvement; nice creek, plenty of timber; a fine stock and dairy and truck farm. Price, $12.50 per acre; half cash, balance in five equal annual payments, 6 per cent. This will be on the market for a few days only at this price. Call or write for information. Isaiah Henry Bradford, 213-214 Torrey building.

FOR SALE—BY A YOUNG BACHELOR of Meadowlands, Minn., on the Duluth, Missabe & Northern railway, Alborn branch, wishes to sell his eighty-acre improved farm One mile from station. Fifteen acres under first-class cultivation. Balance lightly timbered and easy to clear Can take immediate possession. Fairly good buildings. First payment, $900. Balance, easy time. Interest 6 per cent. For further information call or address, land department, Duluth & Iron Range Railroad company, 512 Wolvin building, Duluth, Minn.

FOR SALE — FIVE ACRES OF LAND. Inquire 530 Twelfth avenue east.

FOR SALE—FORTY ACRES OF GOOD land 3 miles from Lester Park; good farm land. Will sell reasonable before April 1. B 58, Herald.

WHOLESALE BARGAINS—12,800 acres in Montana at $5.75 per acre; 40,000 acres in Texas at $1.75 per acre. Jay P. Morrill, Palace building, Minneapolis.

FOR SALE—EIGHTY ACRE FARM twelve miles from town on Rice Lake road. Will sell cheap for cash. J 64, Herald.

FOR SALE—FORTY ACRES OF LAND —twenty acres cleared; balance, $1,000 in standing maple and birch, also 100 cords cut; ten miles from city, good county road, one-quarter of mile from school. Address "Martin," box 45, Adolph, Minn.

BUSINESS CHANCES.

BUSINESS CHANCE—FOR SALE OR rent, at once, Eureka Steam laundry at North Branch, Minn. Two can handle it. Write to John A. Sustaram for particulars, North Branch, Minn.

BUSINESS CHANCE—WANTED A party (either sex) with $1,500 to buy half interest and manage inside of good paying "up-to-date" proposition. Will pay salary from start. Don't answer unless you mean business. A 47, Herald.

BUSINESS CHANCE—FOR SALE—A restaurant and confectionery outfit, including dishes, lunch counter, stools, showcases, shelving and refrigerator. Will sell separate. 231 Central avenue west, upstairs.

BUSINESS CHANCE—FOR SALE—A general store, new building and some land in a thriving town on the Duluth & Iron Range railway. Good farming neighborhood all around and store doing a good business. Postoffice in connection. If you have $2,000 cash, investigate this. Reason for selling, other business compels me to. Address A 46, Herald.

BUSINESS CHANCES—I SECURE 6 and 8 per cent interest for your money, with real estate as security. Frank H. Tibbetts, general delivery, Duluth, Minn.

BUSINESS CHANCE—LADY PARTner wanted to invest $400 in grocery, tobacco and cigar store. Best stand in city, down town. Address A 53, Herald.

BUSINESS CHANCES—LAMB MARINE Engine, best on earth, for sale by T. W. Wahl, 208 Lonsdale building. Our representative will call, upon 'phone message. Both 'phones, 439.

BUSINESS CHANCE—STORE TO SELL or rent; over 300 cars potatoes shipped from this station last season; large business opportunity; good location. J. S. McCurdy, Stacy, Minn.

BUSINESS CHANCE—WANTED GOOD location for barber shop, or will buy. Address B 61, Herald.

BUSINESS CHANCE—WANTED TO borrow $2,500 first mortgage, improved property. No commission. C 56, Herald.

BUSINESS CHANCE — FOR SALE cheap, twenty-one room hotel, steam heated, growing town; good reasons for selling. Butte hotel, Sentinel Butte, N. D.

BUSINESS CHANCES—HAIRDRESSing parlors for sale; centrally located, doing good business. Address A 61 Herald.

CIVIL ENGINEERING.

Duluth Engineering Co., W. B. Patton, Mgr., 613 Palladio Bldg. Specifications prepared and construction superintended for waterworks, sewerage, etc.

PICTURE FRAMING

GUSTAV HENNECKE, 211 E. SUP. ST.

STENOGRAPHERS.

TYPEWRITING, STENOGRAPHY AND copying. Lenox hotel notary.

GRACE BARNETT, FIRST NAT. BLDG.

E. J. FARRELL, Lyceum Bldg. Old 2380.

FOR SALE—COWS.

FOR SALE—E. CARLSON WILL ARrive with a carload of fresh milch cows, Wednesday, March 3. Twelfth street and Twenty-second avenue west. Zenith 'phone 1654-D.

S. M. KANER WILL ARRIVE WITH a carload of fresh milch cows, Tuesday, March 2. 1219 East Seventh street.

FOR SALE—HOUSES.

FOR SALE—NEW SIX-ROOM HOUSE; hardwood floors downstairs; electric light; lot 25 by 150 feet; bargain if taken at once; owner leaving city. 1723 South street. New 'phone 2048-A.

FOR SALE — SEVEN-ROOM HOUSE, water, electric light, sewer, bath, double lot, concrete foundation and walks; reasonable. Reason for selling, owner leaving city. 115 Vernon street.

DRESSMAKING.

MISS VICTORIA GAJEWSKI, DRESSmaking. 817 First avenue east.

MRS. J. R. SLOAN, 119 WEST FIRST street. Old 'phone 2137-L; Zen. 2083-D.

CARPET CLEANING.

INTERSTATE CARPET CLEANING Co., Sinotte & Van Norman. Compressed air cleaners and rug weavers. Both 'phones. 1701-03 W. Mich. St.

Duluth Heights

is fifteen minutes ride from Superior street and worth your attention at this time. Look at these and see us early.

$1,600—Six-room dwelling; cement foundation; cellar; electric light and fixtures; fine chicken house, plastered; city water; very desirable. Lot 50x125; easy terms.

$1,500—Five-room dwelling, concrete foundation; electric light; lot 37½ x125; very easy terms.

We Write Insurance in A1 Companies.

CHAS. P. CRAIG & CO.
501-504 Sellwood Bldg.

HERALD WANTS BRING QUICK RESULTS

FOR RENT—HOUSES.

FOR RENT—LARGE HOUSE, FOURteen rooms, with city water and electric lights, best location for boarding house, $25 per month. Inquire at S. Miller, 628 Garfield avenue.

FOR RENT—FIVE ROOM HOUSE, all improvements, $15 per month. 2009 West Third street. The Harris Realty company, 533 Manhattan building.

FOR RENT—407 TWENTY-FOURTH avenue west, water, sewer, porcelain bath; five rooms; hardwood floors on first floor; first-class condition. Little & Nolte, agents.

TIMBER LANDS.

WE PAY HIGHEST PRICES FOR standing timber. Dealers in Minnesota farm lands. Northern Land company, 203-204 Torrey building.

SHELDON-MATHER TIMBER CO. 309 First National Bank Bldg. 'Phones.

TIMBER AND CUT-OVER LANDS bought. Mortgage loans made. John Q. A. Crosby, 309 Palladio building.

I buy standing timber; also cut-over lands. Geo. Rupley, 322 Lyceum bldg.

PERSONAL.

PERSONAL—LADIES, ASK YOUR druggist for Chichester's Pills, the Diamond Brand. For 25 years known as best, safest, always reliable. Buy of your druggist; take no other. Chichester's Diamond Brand Pills are sold by druggists everywhere.

PERSONAL—WANTED G. L. MINNICK, now in Duluth, to call on his brother at once; will be here only a few days. C. H. Minnick, care Commercial hotel, 613½ West Superior street, Duluth.

PERSONAL—Electric cabinet Turkish baths. Knauf Sisters, 24 W. Sup. St.

Personal—Manicuring, massage, scalp treatment. 813 Torrey; 'phone 946-X.

PERSONAL — LEARN HYPNOTISM. Free lesson and particulars. Box 152, Estherville, Iowa.

WILL TRADE PIANO FOR DRIVING horse. 123 West First street.

Wanted old clothes, furniture, etc. Salvation Army. Old 1003-K; new 2134-X

PERSONAL — WANTED TO TAKE care of child, 4 years old or over. 1824 West Michigan street.

PERSONAL—MRS. SOLBERG, PRACtical nurse, 2917 West Third street.

PERSONAL—PAINTING AND PAPERhanging. Zenith, 1518-X. C. Gill.

PERSONAL—OLD MIRRORS RESILvered St. Germain Bros., 121 First avenue west.

ARCHITECTS.

Olsen & Magney, 513-14 Sellwood Bldg.

FRANK L. YOUNG & CO. 201 Pal. Bldg.

WATCHES REPAIRED.

Guaranteed Main Spring, $1.00; watch cleaned, $1. Garon Bros., 213 W. 1st.

UPHOLSTERING & REPAIRING.

ED. OTT, 112 1st Ave. W. Both 'phones.

STOVE REPAIRS.

WE CARRY IN STOCK REPAIRS for 10,000 different stoves and ranges. C. F. Wiggerts & Son, 410 East Superior street. Both telephones.

SWEDISH MASSAGE.

A. E. HANSEN, MASSEUR, 400 NEW Jersey building. Old 'phone, 1826-K.

Mrs. H. Wiking, Swedish massage. Flat 2, 2018 W. Sup. St. Zenith, 1894-D.

Maria Grinderenq, graduated masseuse. Dr. Arvedson's Inst, Sweden. Zen 844.

DANCING ACADEMY.

COFFINS. 18 Lake avenue north. New 'phone 1242. Old 'phone 1427-R. Open afternoons and evenings.

AGENTS WANTED.

AGENTS WANTED—TO SELL SPECialties from wagon in city; only sober and industrious men need apply. Gately's, 8 East Superior street.

AGENTS—$35 week sure, all year. Hustlers make more. Jenkins, Kan., averaged $75 week, first seven weeks. No experience; every wife buys; millions needed. Write now for best territory. Toledo Cooker Co., Toledo, O.

AGENTS—New field; 200 per cent profit; exciting business; sell at every home. Mr. Blecker made $161 in two days; never falls below $20 a day. No deposit required. Write for county territory. Fire Appliance Sales Co., Toledo, Ohio.

ASHES AND GARBAGE.

ASHES GARBAGE AND MANURE hauled. Dick Barrett, Zenith 'phone 1274-Y.

REMOVED—GUST HOLMGREN, 1906 London road. Old 'phone, 331-M.

LONG TERM LEASE

The undersigned are prepared to make a long term lease on the southeast corner of First street and First avenue east.

Mendenhall & Hoopes
First National Bank Building.

Do You Want Your House Sold This Month?
LIST WITH
THE HARRIS REALTY CO.
533 Manhattan Bldg.

DULUTH'S PROGRESSIVE FIRMS!

Something is Always Wanted. Just what it is, who makes it, sells it, or does it, and where it may be obtained.

AUTOMOBILES.

Thomas Flyers, 40-hp. 6-cylinder. $3,000
Thomas Flyers, 60-hp. 6-cylinder. 4,500
Thomas Flyers, 70-hp. 6-cylinder. 6,000
Chalmers Detroit, 30-hp. 6-cyl.... 1,500
Most perfect cars in America. Mutual Auto Co. Garage rear B. of T., Duluth.

ATTORNEY.

William Marx, Attorney at Law, 510 Burrows bldg.. Zenith 'phone 384-A.

AUTOMOBILE REPAIRS.

Autos and gas engines overhauled. James & Roth; shop, 315 W. 1st St.

BLACKSMITHS AND WAGON MAKERS.

Horseshoeing and repairing—Devaney & Jordan, 20-22 First avenue west.

BOATS AND LAUNCHES.

All kinds built to order and for sale; also gas engines. H. S. Patterson, Railroad street and Sixth Ave. west.

COAL AND WOOD.

City Wood Yard. Prompt deliveries. J. D. O'Connell, Prop. Both 'phones.

DENTIST.

Dr. W. H. Olson, 222 New Jersey Bldg. All work guaranteed. Both 'phones.

EMPLOYMENT OFFICE.

Nat'l Emp. Co. 5 S. 5th Av. W. Est'b. 1882. "We get the men." Phones 376.

ELECTRICAL CONTRACTORS.

Estimates furnished; electric repairing. F. Tischer, 113 2d av. w. Zen. 2288-Y.

ENGRAVING.

Jewelry and Silverware, lowest prices. Dul. Eng. Co., 4th av. W. & 1st St.

FINANCIAL.

Buy Germania-Tungsten stock $100.00 share. Hoffman, 605 Man. Zen. 1731-D

FLORIST.

W. W. Seekins, 302 E. Sup. St. Cut flowers and floral emblems, all kinds.

FURS STORED AND REPAIRED.

Fur garments made to order a specialty. Dul. Fur. Co., 227 W. 1st St.

FAMILY THEATER.

SAVOY—On the "War Path," a brand new Wild Western drama. 10c.

FURNACE AND SHEET METAL.

Work done on short notice. Burrell & Harmon, 308 E. Superior St. 'Phones.

FURNITURE RECOVERED.

Let Forsell do your UPHOLSTERING. 334 E. Superior St. or 'phone Zen. 949.

FURNITURE AND PIANOS.

Polished and repaired. Thompson & Hill, 336 E. Sup. St. Old 'phone 1202-L.

FURNITURE AND STOVES.

All kinds at lowest prices. Shapiro, 12 First avenue west. Zen. 'phone 1032.

FRENCH CLEANER AND DYER.

Zenith Valet, 213 W 1st St. Expert repairing and tailoring. Old 1834-L.

GAS ENGINES.

FOR SALE—Gasoline engines, marine and stationary, from 3-h.p., 2nd hand, cheap. W. F. Leggett, agent, Campbell Motor Co., 410 Sellwood Bldg.

HOME BAKERY.

The Zenith will furnish you bread and pastry. Zen. 1879-D. 427 E. 4th St.

HAT MFG. AND CLEANER.

Geo. G. Moosbrugger, successor to C. Volland, 24 1st ave., E. 'Phones.

HAY, SEED AND FARM MCH'Y.

T. A. Scarlett, 127 W. 1st St., 'Phones. Make Lakeside Tuesdays and Fridays.

HARDWARE AND TOOLS.

O. A. Geise, 10 W. 1st St. with first class tin shop in connection. 'Phones.

IMPROVED SHOE REPAIRING.

GOPHER SHOE WORKS—Shops 10 1st avenue west and 12 4th avenue west.

KODAKS AND CAMERAS.

Eclipse View Co., Inc., 30 4th Ave. W. Develops and finishes for amateurs.

LAND FOR SALE.

We always have bargains in wild and improved land. List with us. E. H. Hobe Land & L'ber Co. 10 5th av. W.

LOAN OFFICE.

Money loaned on all articles of value. City Loan office 524 W. Sup. St.

LYCEUM SCENIC STUDIO.

Photographic background painted to order, decorating all kinds. Lyceum.

LAUNDRY.

Model laundry, 126 E. 1st St. "We do the work." Old, 2749-L. New, 1302.

MATTRESS MANUFACTURER.

Duluth Bedding Co., 308 Lake Ave. S. Mail orders a specialty. Zen. 1732.

MUSICAL MERCHANDISE.

Boston Music Co. Mail orders a specialty, 121 W. 1st. Old 2757-M. New 673.

MASQUERADE COSTUMES.

Complete line for all occasions. Fanny Roswold, 113 First avenue east.

PROFESSIONAL.

DR. MITCHELL, electro-mgnetic specialist, has positive cure for kidney, stomach, liver, heart, deafness, blindness, piles, sexual weakness, all female troubles. 325 West First street.

PHOTOGRAPHER.

Snap shots, 25c a dozen at McKenzie's, 30 East Superior St., upstairs.

PLUMBING AND HEATING.

Geo. McGurrin Co., 329 E. Superior St. Old, 815. JOBBING. New, 983.

PAINTS, OILS AND GLASS.

The Little Paint Man says: Sherwin-Williams is the best. NORTHWESTERN PAINT CO. 323 West First Street.

PAINTERS AND DECORATORS.

John Hogan & Co., 22 E. 1st St. Let us figure on your work. Zenith 741.

PRINTERS AND BOOKBINDERS.

Merritt & Hector, Railway and commercial printing, 30-32 W. 1st St. Phones.

PLASTERING AND BRICKWORK.

Estimates furnished. W. J. Darby. New 'phone 1224-A, old 'phone, 424-M.

RELIABLE SHOE STORE.

Shoes that wear and fit for all. Lowest prices, Joe Williams, 123 1st Ave. W.

ROOFING AND SHEET METAL.

Work executed promptly. Burrell & Harmon, 308 E. Superior St. 'Phones.

SHIRTS AND UNDERWEAR.

Made strictly to order, fit guaranteed. C. C. Smith, 409 Torrey Bldg.

TYPEWRITING.

Public stenographer and notary public. Miss Orton, 433 Man. Bldg. Zen. 1598.

TURKISH BATH PARLORS.

Guaranteed cure, all rheumatic ailments. S. Kasmir, under Hotel McKay.

UMBRELLAS RECOVERED

And repaired. It pays to do them now. Gingold, Mfgr., 125 E. Superior St.

WASH WRINGERS REPAIRED.

HAVE your Wringer Repaired by the Interstate Merc. Co., 1627 W. Sup. St.

CHEAP CHEAP CHEAP

LITTLE & NOLTE UNION AM. EX. BANK

$600—Buys 100 feet frontage on McCulloch street, (Lakeside); street paved, cement sidewalks. Snap. 261-9

$600 each for two lots on Sixth street, near Tenth avenue east. 25x140 each. Torrens title. 123-12

$7,000—Buys elegant home on London road, lower side, modern, ten rooms, 100x150 feet of ground. 76-1

Every Woman

is interested and should know about the wonderful MARVEL Whirling Spray

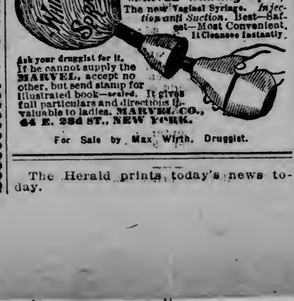

The new Vaginal Syringe. Injection and Suction. Best—Safest—Most Convenient. It Cleanses Instantly.

Ask your druggist for it. If he cannot supply the MARVEL, accept no other, but send stamp for illustrated book—sealed. It gives full particulars and directions of valuable to ladies. MARVEL CO., 44 E. 23d ST., NEW YORK.

For Sale by Max Wirth, Druggist.

The Herald prints today's news today.

Summer Lands

On Lyman lake, thirty acres on northwest shore; fine place for vacation cottage.

On the Brule river, five acres near station; high land; river flows through same. Just the place for anyone wishing location for fishing on this famous stream.

"Sugar Bush" of forty acres, overlooking Silver lake, Sawyer county. One thousand maple trees never tapped yet.

Near Black River Falls and Amnicon lake, 120 acres at $3.50 per acre.

Large list of lands in Douglas and Bayfield counties, from 40 to 15,000 acres.

Send your real estate business in Superior to

ALVORD
305 HAMMOND BLOCK,
SUPERIOR.
Old 'phone 4289-3651-L.

If your "mental scales" are in good working condition, weigh the business opportunity and real estate ads on them—and when you find one that seems to be the proper sort, don't be afraid to investigate it further.

FOR STEALING FROM RELATIVES

Young Man Arrested on Complaint of Brother and Sister.

Charles Brown of East Third street, a young man 22 years of age, was arrested this morning charged with the theft of a watch and $4 in cash from his sister, and a shotgun and revolver from his brother.

He will be given a hearing in municipal court this afternoon. The police say Brown admits taking the money, but he denies having had anything to do with the disappearance of the watch and firearms.

BRYAN WANTS THAT MULE TO BE JUSTLY AWARDED.

Dayton, Ohio, March 3.—Congressman James M. Cox, is in receipt of a letter of William J. Bryan, asking for the certified presidential vote of Montgomery county in order to establish its right to the Bryan mule, which was to be given to the county in any state making the largest Democratic gain. Mr. Bryan states that the figures seem to show that Montgomery has won.

CERTIFICATE OF INCORPORATION —OF— BUCKEYE INVESTMENT COMPANY.

The undersigned, for the purpose of forming a corporation under the constitution and laws of the State of Minnesota, subscribe and acknowledge the following certificate of incorporation:

ARTICLE I.

The name of this corporation shall be BUCKEYE INVESTMENT COMPANY. The general nature of its business shall be the buying, selling and dealing in real estate within the City of Duluth, Minnesota, and elsewhere, and the holding, improving, leasing, and otherwise handling the same, and the buying, selling and dealing in real estate securities of any and all kinds, and it shall have power to make such contracts and incur such obligations as may be necessary or convenient in the carrying on of its business.

The principal place of transacting the business of the corporation shall be at Duluth, Minnesota.

ARTICLE II.

The period of the duration of said corporation shall begin March 8th, 1909, and shall extend for thirty (30) years thereafter.

ARTICLE III.

The names and places of residence of the incorporators are:

Oscar Mitchell, Duluth, Minn.
John A. Sinclair and
C. M. Van Norman,
all residing at Duluth, Minnesota.

ARTICLE IV.

The management of the affairs of said corporation shall be vested in a board of three (3) directors, to be elected from the stockholders thereof.

The officers of said corporation shall be a President, Vice President, Secretary and Treasurer. Any two offices, except that of President and Vice President, may be held by the same person.

The directors of said corporation shall be elected by the stockholders thereof at the annual meeting of the corporation, which shall be held on the first Tuesday in July in each year, at the office of the corporation at Duluth, Minnesota, at 10 o'clock in the forenoon.

The names and addresses of the directors of said corporation composing the board until the first election of directors are as follows:

Oscar Mitchell, Duluth, Minn.
John A. Sinclair, Duluth, Minn.
C. M. Van Norman, Duluth, Minn.

The officers of said corporation who shall hold office until their successors are elected and qualified, are as follows:

President, Oscar Mitchell.
Vice President, John A. Sinclair.
Secretary and Treasurer, C. M. Van Norman.

The officers of said corporation shall have such powers and authority as are vested in them by the laws of the State and the By-Laws of said corporation to be adopted as prescribed by law.

ARTICLE V.

The amount of the capital stock of said corporation shall be Fifty Thousand Dollars ($50,000.00), and shall be divided into five hundred (500) shares of the par value of One Hundred Dollars ($100.00) each, and shall be paid in as called for by the Board of Directors.

ARTICLE VI.

The highest amount of indeptedness or liability to which the corporation shall at any time be subject shall be Two Hundred and Fifty Thousand Dollars ($250,000.00).

IN WITNESS WHEREOF, the undersigned have executed this instrument this 1st day of March, A. D. 1909.

OSCAR MITCHELL. (Seal)
JOHN A. SINCLAIR. (Seal)
C. M. VAN NORMAN. (Seal)

Signed, Sealed and Delivered in presence of:
CHESTER WRIGHT.
VICTOR STEARNS.

State of Minnesota, County of St. Louis —ss.

On this 1st day of March, A. D. 1909, before me, a Notary Public within and for said county, personally appeared Oscar Mitchell, John A. Sinclair and C. M. Van Norman, to me known to be the persons described in and who executed the foregoing instrument, and acknowledged that they executed the same as their free act and deed.

VICTOR STEARNS,
Notary Public,
St. Louis County, Minnesota.
(Notarial Seal, St. Louis Co., Minn.)
My commission expires July 17, 1915.

State of Minnesota, Department of State.

I hereby certify that the within instrument was filed for record in this office on the 2 day of March, A. D. 1909, at 11 o'clock A. M., and was duly recorded in Book R-3 of Incorporations, on page 162.

JULIUS A. SCHMAHL,
Seretary of State.

OFFICE OF REGISTER OF DEEDS. State of Minnesota, County of St. Louis —ss.

I hereby certify that the within instrument was filed in this office for record March 3, 1909, at 10 A. M., and was duly recorded in Book 9 of Misc., page 419.

M. C. PALMER,
Register of Deeds.
By THOS. CLARK,
Deputy.

ORDER FOR HEARING ON CLAIMS— State of Minnesota, County of St. Louis, ss.

In Probate Court.

In the matter of the Estate of George A von Lingen, Decedent.

LETTERS testamentary this day having been granted to Charles W. Field and Henry G. Hilken.

IT IS ORDERED, That the time within which all creditors of the above named decedent may present claims against his estate in this court, be, and the same hereby is, limited to six (6) months from and after the date hereof; and that Monday, the sixth day of September, 1909, at ten o'clock A. M., in the Probate Court Rooms, at the Court House at Duluth, in said County, be and the same hereby is, fixed and appointed as the time and place for hearing upon the examination, adjusting and allowance of such claims as shall be presented within the time aforesaid.

Let notice hereof be given by the publication of this order in The Duluth Evening Herald as provided by law.

Dated at Duluth, Minn., March 2, 1909.

J. B. MIDDLECOFF,
Judge of Probate.

(Seal, Probate Court, St. Louis Co., Minn.)
Duluth Evening Herald, March 3, 10 and 17.

WIFE TELLS HER STORY

Mrs. J. S. Smith on Witness Stand in Divorce Suit.

Attorney Says Smith Is Living on "Few Borrowed Coppers."

"I don't want a divorce; I don't believe in divorce," declared Mrs. Ella C. Smith on the stand in district court this morning, while she was testifying in the separate maintenance suit against her husband, John S. Smith.

"I believe that when two people are married, they take each other for better or for worse, and I have always tried to live up to my belief. When I heard Mr. Smith was sick here in Duluth I came here, because if he needed attention, it was my place as his wife to be near him."

Mrs. Smith's testimony took an interesting turn this morning. She said the divorce action, which she brought in the district court of Eau Claire county, Wis., in the spring of 1907, was brought because she was forced into it by the need for money and the insistence of her husband.

"Mr. Smith asked me to get a divorce, but I objected," she said. "He said he knew a widow with money, whom he wanted to marry, and he asked me to get a divorce and he would pay me well—with her money. I suppose, I needed money, as I was about $750 in debt and I didn't know where I was going to get the money, so I finally consented against my scruples. We arranged that the suit should be brought on grounds of desertion."

Mrs. Smith was not allowed to testify farther in regard to the suit, but it is known that under the arrangements she was to be paid $1,000 permanent alimony. The suit was brought, but never brought to a termination. Of the sum agreed upon, $500 was paid.

Mrs. Smith took the stand yesterday afternoon and was on at a special evening session last night and all of this morning. She is a little gray-haired woman, 53 years of age, with a story of abuse and neglect to tell. Her story was told in a rather disconnected strain, with voluble explanations and attention to detail.

She said she had been neglected for years by Mr. Smith, who abused her when he did visit her, calling her unmentionable name at times. She claims he failed to support her properly at any time, even when they were first married, and of late years she had had great difficulty in securing money for the support of herself and the children.

Mrs. Smith was careful to declare her own fidelity on every opportunity. She said she often told her husband that if he would change his mode of living and return to her, she would be a dutiful, faithful wife to him and keep the home they had planned when they were married. She said that her efforts to secure a reconciliation were always repulsed and her husband went on neglecting her.

The position of the defense in the case was made known by Mr. Corcoran, of counsel, this morning in objecting to a question. He said the issue is how much Mrs. Smith is entitled to, if she is entitled to anything. He said the suit is a farce, in view of Mr. Smith's financial condition. He said his client hasn't a cent to his name; is in debt, and is living "on a few borrowed coppers."

$25 Up-to-Date Suits at $12.50

At C. W. Ericson's half-price sale of suits and overcoats.

SUPERIOR NEWS

TRIES TO END HER LIFE WITH ACID

Superior Woman is Prevented From Drinking Poison.

Ida Wyman, aged 23, an inmate of a Superior house of ill-fame, is suffering from a badly swollen tongue and mouth, as the result of an attempt to end her life with carbolic acid. The proprietress of the place caught the young woman in the act of placing the bottle of poison to her lips, and dashed it from her.

The Wyman woman early Monday morning quarreled with the landlady. At midnight she was seen stealing upstairs to her room with a small bottle in her hand. The proprietress followed and opened the young woman's bedroom door just in time to prevent her from committing suicide.

WILL BRING SUIT.

Superior Will Try to Collect Special Assessments From Railroads.

If the Duluth-Superior Traction company, Wisconsin Central railroad and the Terminal railroad do not pay the special assessments levied against their properties for public improvements by March 15, the city will bring suit against them.

This was put in the form of a resolution last evening at a meeting of the Superior city council. The resolution was introduced by Alderman Morrissette. The resolution stated that the Terminal railroad had failed to pay a special assessment of $690.48, levied for the improvement of Third street and Hammond avenue; the Duluth-Superior Traction company is delinquent $1,576.47 for special assessments of thoroughfares, and the Wisconsin Central road is delinquent $139.31 for sidewalk and other special assessments in connection with improvements tributary to its property.

Ski Tournament.

Ski riders at the Head of the Lakes will participate in a tournament Sunday afternoon at Billings Park, Superior.

Baseball Bill Boosted.

Indianapolis, March 3.—The senate today suspended the regular order of business long enough to pass the Brolley bill which legalizes Sunday baseball to third reading. The vote was 31 to 8. It is planned to put the measure upon its passage in the senate tomorrow. The bill passed the house yesterday.

Negro Assaulter Caught.

Springfield, Ohio, March 3.—"Chick" Smothers, a negro, was arrested here today on information from Dayton, charging him with having committed an assault on Mrs. May Mesaro, a Hungarian woman in Dayton, last Saturday night. He was chased by a mob at the time, but escaped.

Is it worth while to neglect the RIGHT way when you are trying to find work?

One Cent a Word Each Insertion. No Advertisement Less Than 15 Cents.

SHOPPING BY TELEPHONE.

	Old 'Phone.	New 'Phone.
MEAT MARKETS—		
B. J. Toben	22	22
Mork Bros.	1590	189
LAUNDRIES—		
Yale Laundry	479	479
Lutes Laundry	447	447
Troy Laundry	257	257
DRUGGISTS—		
Eddie Jeronimus	1243	1027
Boyce	163	163
BAKERIES—		
The Bon Ton	1720-L	1128
HEATING AND PLMBING—		
Archie McDougall	1723	916
WOOD—		
W. S. Ellingsen		1730-A

REAL ESTATE, FIRE INSURANCE AND RENTAL AGENCIES.

John A. Stephenson, Wolvin building.
E. D. Field Co., 203 Exchange building.
L. A. Larsen Co., Providence building.
Fulford, How & Co., 309 Exchange Bldg.

MUSIC.

PHONOGRAPHS AND MUSICAL INstruments. Send your orders for popular songs and records to Zenith Music company, No. 6 East Superior street, Duluth, Minn.

MUSIC AND MUSICAL MERCHANDISE OF EVERY description. Edison phonographs, band and orchestra instruments, pianos and organs. Ingwald WESTGAARD, 7 and 9 First Avenue West

FOR RENT—FLATS.

FOR RENT—SIX ROOMS, MODERN but heat; upstairs. Inquire 418 Twenty-seventh avenue west.

FOR RENT CHEAP—NEW BRICK flats, hot and cold water, janitor service, five rooms, three rooms, and two rooms, furnished or unfurnished. 1102 West First street.

FOR RENT—THREE ROOM BASEment; electric light, water and toilet; hardwood floors. 720 East Third street.

FOR RENT—5-ROOM FLAT WITH bath and electric lights. 1322 Jefferson street. Inquire J. B. Wilde, basement flat.

FOR RENT—FIVE-ROOM MODERN brick flat, corner Eighteenth avenue west and Superior street, second floor $22.50 per month. Inquire S. S. Altschul, 127 East First street.

FOR RENT—ELEGANT FIVE AND four room flats, central location. 508 West Third street.

FOR RENT—SIX ROOM FLAT AT 513 First avenue west, water paid. All conveniences. Rental, $27. Apply Corporate Investment company, Torrey Bldg.

FOR RENT—THREE ROOM FLAT, modern, except heat, one block from high school. J 59, Herald.

FOR RENT—6-ROOM MODERN FLAT at 5½ East Fifth street. Inquire at 516 Lake avenue north.

FOR RENT—NEW SIX-ROOM FLAT, St. Regis apartments; conveniently arranged; heat, water and janitor service. M. H. Alworth, 100 Alworth building.

DYE WORKS.

ZENITH CITY DYE WORKS—LARGest and most reliable. A1 work done in Duluth. Work called for and delivered. 'Phones, Old 1154-R; new, 1888. 232 East Superior street.

Duluth Dye Works—French Dry Cleaning; fancy dyeing. Old 'phone, 1202-R; new, 1191-A. 330 E. Sup. St.

Northwestern Dyeing & Cleaning Co., oldest reliable dyers and French dry cleaners in Northwest. 15 Lake ave. north. 'Phones: New, 1516; old, 1337.

BURKE BROS.—Most up-to-date dry cleaning establishment in the city. 22 East Sup. street. Both 'phones, 257.

CLOTHES CLEANED & PRESSED

Suits pressed, 50c; pants, 15c. Ladies' skirts cleaned and pressed, 50c. Zen. 1852-X. J. Oreckovsky, 10 4th ave. W.

It will pay you to bring your alterations and relining coats before the spring rush. J. Mueller, 208 W. 1st St.

CLAIRVOYANTS.

MADAM BOSWEL, EGYPTIAN PALMist, 118 Third avenue west, tells past, present and future on all affairs of life; satisfaction guaranteed.

MADAM STERLING, PALM READING 25c. Card reading 50c. 114 East Superior street.

FOR RENT—STORES & OFFICES.

FOR RENT—BRICK BUILDING, FORmerly occupied by Duluth Auto company, on Sixth avenue west near First street, suitable for garage, livery stable or storage house. Inquire 524 West Superior street.

FOR RENT—NO. 114 WEST MICHIGAN street; four-story; 25x90; railroad track at the rear; elevator, refrigerators and office all in. P. Beneteau, St. Paul, Minn.

FOR RENT — DESK ROOM—USE OF both 'phones; $7 per month. A snap. Inquire 1010 Torrey building.

SHEET METAL WORKS.

Roofing, guttering, eave troughs, conductor pipes a specialty. H. Popkin, 29 Fifth avenue west, Zenith 2062-D.

MEDICAL.

LADIES—$1,000 reward! I positively guarantee my great successful "Monthly" remedy. Safely relieves some of the longest, most obstinate, abnormal cases in three to five days. No harm, pain or interference with work. Mail $1.50 Double strength, $2. Dr. L. M. Southington R. Co., Kansas City, Mo.

LADIES—DR. LA FRANCO'S COMpound; safe, speedy regulator; 25c. Druggist or mail. Booklet free. Dr. La Franco, Philadelphia, Pa.

MILLINERY.

M. A. COX, 330 EAST FOURTH ST.

MRS. BRANDT, 114 WEST FOURTH ST.

TENTS AND AWNINGS.

POIRIER & CO., 108 E. Superior St.

PATENTS.

PATENTS—ALL ABOUT PATENTS. See Stevens, 610 Sellwood building.

One Cent a Word Each Insertion. No Advertisement Less Than 15 Cents.

FOR SALE—MISCELLANEOUS.

FOR SALE—SAFES, OFFICE FURNIture, architects' and engineers' supplies, typewriters and supplies. J. S. Ray Co., 406 W. Sup. St. Both phones.

FOR SALE—SEND US YOUR NAME. We will mail you the new Victor and Edison record lists each month. Free of charge. French & Bassett.

FOR SALE—NEW VICTOR AND EDIson records. Direct from the factory, full toned, perfect records. They last longer and sound better. Buy them of French & Bassett.

FOR SALE—THE NEW STYLE VICtor "O." A genuine brand new Victor machine with horn, needles and ten 10-inch new, perfect records, direct from the Victor factory. All complete for $23.50. Easy terms. French & Bassett.

FOR SALE—One 24-ft. motor boat, 10-hp. Doman engine, 1908 model. K. 60, Herald.

FOR SALE—BABY GO-CARTS—THE new Princess one motion collapsible is the finest folding go-cart in the world; prices $6.50 up; call and look 'em over, or send for free booklet; Bayha & Co., Duluth.

FOR SALE—ONE MAHOGANY PIANO, nearly new and in good condition. A splendid bargain. $10 cash and $5 a month. French & Bassett.

FOR SALE AT A BARGAIN—FURNIture of five-room steam heated flat. Flat rents for $35, including heat. Call 615 West Second street, or 'phone 670-M old 'phone.

FOR SALE—GREENBACKS, A BIG bunch of $2,000. Also sample to make one quart rye whisky by mail for $1. Ernest G. Carlson, Mandan, N. D.

FOR SALE—CORDWOOD, $5.50 PER cord. 23 East Eighth street.

FOR SALE — PRACTICALLY NEW heater and range, cheap; in A1 condition. For particulars call 1724-R.

FOR SALE — PHONOGRAPHS AND records; don't buy till you get our prices. We carry by far the largest lines of Victor and Edison machines and records in Duluth; only new and perfect goods. Outfits $16 up; cash or easy payments; catalogue and record lists on request. Bayha & Co.

FOR SALE — NICELY FURNISHED five-room flat; steam heat; reason for selling, owner leaving city. 114 West First street, first door, upstairs.

FOR SALE — GOOD LAUNDRY BUSIness, running $500 a week. Address Laundry, box 302, Grand Forks, N. D. Part cash; terms.

FOR SALE—FURNITURE STOVES, carpets, draperies and housefurnishing of every description at money saving prices; cash or easy payments. Bayha & Co., Duluth's largest housefurnishing concern.

FOR SALE—THE LEASE AND FURniture of 18-room house, full of roomers. C. 72, Herald.

FOR SALE—PRACTICALLY NEW ladies' suit, also silk waist to match, size 38; suit cost $52.50, waist $10; will sell both for $25; reason for selling owner in mourning. Call at 312 Ninth avenue east.

FOR SALE—PERSIAN LAMB COAT, size 38; party going South is reason for selling. L 44, Herald.

FOR SALE—KIMBALL PIANOS NOW sold direct from factory to your home. No canvassers, no agents, no dealers' profits for you to pay. Come in on your own accord and buy. Korby Piano Co., the Kimball factory store, 201 East Superior street.

FOR SALE — SET OF TINNER'S tools, good condition, cheap. C. J. Gauss, 120 East Fourth street. Old 'phone 2286-L.

FOR SALE — STEINWAY UPRIGHT piano for $150. I prefer cash, but easy payments can be arranged to right party. Address H 50, Herald.

FOR SALE—$22 VICTOR PHONOGraph and ten records, complete, price $10. Inquire J. H. Vanvolkenburg, care of S. H. Knox & Co., Ten Cent store.

—FOR SALE—
CASH REGISTERS.
Use a National Cash Register in your business.
It is the one best way of taking care of receipts.
THE NATIONAL CASH REGISTER CO.
E. W. Russell, Sales Agent.
Zenith 817. Bell 2585.

FOR SALE—send 4c for book on poultry diseases. J. W. Nelson, 5 E. Sup.

FOR SALE — ADDRESSOGRAPHING machine, cheap. It can be seen at Bayha & Co's.

FOR SALE—SAFES AND VAULTS opened, combinations changed; fire and burglar proof safes, vault doors, safety deposit boxes and bank vaults. Christie Lithograph & Printing Co., Northwestern agents, Herring, Hall, Marvin Safe company, manufacturers of the original Hall safes.

FOR SALE — ONE OAK PIANO, splendid tone, fine action. This instrument is a big snap for the lucky buyer. Price only $175; $10 cash and $5 a month. French & Bassett.

FOR SALE—NEWLY CAUGHT LAKE Superior silver side herring, by the pound or ton. Wholesale prices. James McGee, 273 Fifth avenue west.

FOR SALE—MEDD'S HOME-MADE horsehide mitts, the best in the market. Never rip. None genuine without stamp. $1 at clothing stores.

For Sale—Typewriters, safes, cash registers, cabinets. Edmont, 116 W. Sup.

FOR SALE—20-ft. launch, 5-h.p. Doman engine, 1908 model. A. 44, Herald.

FOR SALE — WOOD AND IRON working machinery; sawmills, edgers, lathmills, saw tables, surfacers, sharpers. Northern Machinery company, Minneapolis.

PRIVATE HOSPITAL.

Prospective mothers find comfortable home during confinement at Ashland Maternity Home, graduate nurses in attendance. Write for circulars and terms to Mrs. K. Hess, 923 Second avenue east, Ashland, Wis.

MRS. HANSON, GRADUATE MIDwife; female complaints, 413 Seventh avenue east. Old 'phone, 1594; Zenith, 1225.

Private home for ladies before and during confinement; expert care; everything confidential; infants cared for. Ida Pearson, M. D., 284 Harrison avenue, St. Paul.

Mrs. H. Olson, graduate midwife; private hospital. 329 N. 58th Av. W. Zen. 3173.

HOSPITAL FOR LADIES DURING confinement. Mrs. W. K. Cody, 508 East Lake street, Minneapolis.

MRS. ANNA RONGE—Graduated midwife. 2018 W. Sup. St. 'Phone 1894-D.

SOPHIA WAROE, graduate midwife. 2704 W. Third St. New 'phone 2298-X.

Mrs. J. C. Haglund, graduated midwife, 634 N. 56th Av. W. Zen. 3147-D.

One Cent a Word Each Insertion. No Advertisement Less Than 15 Cents.

HELP WANTED—FEMALE.

WANTED—COOK FOR SMALL RESTaurant. 2532 West Superior street.

WANTED—EXPERIENCED SEWING girl at 212 West First street. Grunan & Peterson.

WANTED—COMPETENT GIRL FOR general housework. Mrs. W. H. Hoyt, 313 South Twenty-first avenue east.

WANTED—AN EXPERIENCED CHOColate dipper. Duluth Candy Kitchen, 307 West Superior street.

WANTED—A GOOD GIRL FOR GENeral housework. T. W. Wahl, 2006 East First street.

WANTED—NURSE GIRL FOR AFTernoons, references required. 711 East Second street.

WANTED—GOOD GIRL FOR GENeral housework. 1215 East Fourth street.

WANTED—SMALL FAMILY AT Lakeside wants woman to do washing and general housework two days a week. Will pay well for good work. Address H 57, Herald.

WANTED — A CHAMBERMAID AT Hotel Lenox.

WANTED — EXPERIENCED OVERall makers. Christensen-Mendenhall-Graham company.

WANTED — EXPERIENCED DINING room girl. 218 Second avenue west.

WANTED—GOOD GIRL FOR GENERal housework. 1828 East Superior St.

WANTED — SCANDINAVIAN GIRL for general housework, 4124 Fuleton street, Lakeside. Zenith 'phone 6145-A.

WANTED—A WOMAN TO DO WASHing and ironing for a young lady. Must be a good ironer. K 77, Herald

WANTED—AN APPRENTICE GIRL for hairdressing. Mrs. Van Dalen, 315 West Superior street.

WANTED—$2 PER DAY PAID TO one lady in each town to distribute free circulars and take orders for Concentrated Flavoring in tubes. Permanent position. J. S. Ziegler company, Chicago, Ill.

WANTED—EXPERIENCED GIRL FOR general house work. Mrs. E. W. Bohanan, 2232 East Fifth street.

WANTED—LADY COPYIST WITH some knowledge of bookkeeping. Must write a good hand. Permanent position. Address K 78, Herald.

WANTED—FIRST-CLASS GIRL, 1510 East Second street, 3 in family.

EMPLOYMENT OFFICES.

MRS. SOMERS' EMPLOYMENT OFfice, 17 2nd Av. E. Both 'phones.

MONEY TO LOAN.

DO YOU NEED MONEY?
Money loaned in Duluth or Superior to salaried people without security; also on pianos, furniture, horses, wagons, etc. Business absolutely confidential. Call and get our rates and terms. Monthly or weekly payments as desired. No good applicant refused.
WESTERN LOAN CO.,
521 Manhattan Building,
New 'phone, 930. Old 'phone, 1036.

DON'T BORROW MONEY
at exorbitant rates. Give us a trial. Thousands of satisfied customers our best references. We are an old and established firm, with unlimited capital. Therefore we can loan at the LOWEST RATES.

—SALARY AND CHATTEL LOANS—
DULUTH FINANCE CO.
301 Palladio Bldg. Both 'phones.

MONEY TO LOAN ON PIANOS, FURniture, horses, wagons and fixtures at low rates and on small payments. A liberal discount if paid before due; business confidential.
YOU CAN GET IT TODAY.
Security Mortgage Loan Company,
401 FIRST NATIONAL BANK BLDG.
Zenith 'phone, 612.

MONEY TO LOAN ON DIAMONDS, watches, furs, rifles, etc., and all goods of value, $1 to $1,500. Keystone Loan & Mercantile Co., 16 W. Sup. St.

Money supplied to salaried people and others, upon their own names, without security. Easy payments. Offices in 66 cities. Tolman's, 509 Palladio.

Furniture and salaried loans by Union Loan company, 303 Palladio building.

MONEY TO LOAN—ANY AMOUNT from $500 to $5,000, on improved real estate. No delay. J. B. Greenfield, 306 Burrows building.

MONEY LOANED ON PERSONAL PROPERTY. Minnesota Loan company, 205 Palladio building.

MONEY TO LOAN—LOANS MADE ON farms and timber claims. Guaranty Farm Land Co., 416 Lyceum.

MINERAL LANDS.

MINERAL LANDS—2,000 ACRES AT wholesale in the mineral districts of Cass and Crow Wing counties, Minnesota; one-third mineral reserve. Write for prices. Scribner-Kelly Land Company, 314 Bank of Commerce, Minneapolis, Minn.

CUTTING & SEWING SCHOOL.

Pupils enter any time—Miss Gray, Third floor Gray-Tallant Co.

FOOT SPECIALIST.

Corns extracted 25c. Inverted nails, bunions cured. Scott, 17 E. Sup. St., upstairs

One Cent a Word Each Insertion. No Advertisement Less Than 15 Cents.

ADDITIONAL WANTS ON PAGE 15

SITUATIONS WANTED—FEMALE.

SITUATION WANTED—BY EXPERIenced seamstress, plain sewing after April 1. Children's clothes a specialty. Old 'phone 1438-K.

SITUATION WANTED—BY A FIRST-class stenographer; 5 years' experience; best of references. H 45, Herald.

SITUATION WANTED—PLAIN SEWing. Call new 'phone 1199-Y. Mrs. Smith, 503 West First street.

SITUATION WANTED—YOUNG MARried lady wishes position in a small family; can furnish best of references. Call new 'phone 1199-Y. Mrs. Smith, 503 West First street.

SITUATION WANTED—YOUNG LADY, good penman, would like letter copying or circular work to do evenings. Address K 73, Herald.

SITUATION WANTED—YOUNG COLored girl would like place to assist with light housework. 126 East Second street.

SITUATION WANTED—YOUNG GIRL, age 15, desires to take care of children and assist with light housework. Address 315 Fifty-first avenue west.

SITUATION WANTED—WASHING AND ironing by the day. Mrs. Gatewood, 126 East Second street.

SITUATION WANTED—YOUNG LADY stenographer being out of practice for some time, desires a position in some office where she can do office work and some stenography, having about two years' experience in such work. Al references. K 80, Herald.

SITUATION WANTED—BY YOUNG lady, at once, plain sewing on children's clothes and hemstitching. Call new 'phone, 1352-Y.

SITUATION WANTED—EXPERIENCed lady desires laundry work by the day. Zenith 'phone 1140-Y.

SITUATION WANTED—BY AMERican girl, place for general housework where laundry is sent out. Good references. Old 'phone, 1689-L.

SITUATION WANTED—ANY KIND OF work by day, by young lady. Call new 'phone, 1352-Y.

SITUATIONS WANTED—MALE.

SITUATION WANTED—YOUNG MAN desires position with machinery dealer or automobile chauffeur. Expert with gasoline engines and can give A1 references. Address Box 137, Northwood, N. D.

SITUATION WANTED—WOULD LIKE to do collecting for good firm. Am engaged in the real estate business. Can spare four to five hours daily. References or security. Address L 41, Herald.

SITUATION WANTED—BY FIRST-class cook in lumber camp boarding house or can handle large crew; good man in hotel or restaurant. A 48, Herald.

SITUATION WANTED—A YOUNG MAN attending college wants work of some kind mornings and evenings for meals; no dinner. Address K-74, Herald.

SITUATION WANTED—AN A1 MAchinist desires a position as chaffauer or shop work. Address L43, Herald.

SITUATION WANTED—GOOD COOK, desires position in or out of city. Can furnish good references. Address B 57, Herald.

Prudence Robert, public janitor and porter. Windows washed, floors mopped, etc. Branch Bethel, 608 W. Sup. Zen. 391.

FOR SALE—HORSES.

LOGGING AND DRAFT HORSES.
LOGGING AND DRAFT HORSES.
LOGGING AND DRAFT HORSES.
LOGGING AND DRAFT HORSES.
LOGGING AND DRAFT HORSES.
LOGGING AND DRAFT HORSES.
LOGGING AND DRAFT HORSES.
We have for sale at our barn across from the postoffice the finest bunch of good, big, logging and draft horses ever brought to Duluth. They must be sold and you can buy them right. Part time given if desired.
BARRETT & ZIMMERMAN,
Duluth, Minn.

FOR SALE—TEAM WEIGHING 3,400 pounds; will sell cheap, or will trade for small pair. 606 Fifty-sixth avenue west.

FOR SALE—BROWN MARE, WEIGHT 1,000 pounds, gentle, for family use. Also a chestnut horse, weight 1,150 pounds, 7 years old, not afraid of anything, can be used for family driving or a delivery horse. 606 North Fifty-sixth avenue west. Zenith 3001.

FOR SALE — GOOD 6-YEAR-OLD mare, black; 1,100 pounds. Call 2610 West Sixth street.

For sale, horses, mill wood. Also ashes removed. 2119 w 1st. Old 'phone 1937-M.

PIANO TUNING.

C. A. GREGORY, ZENITH 'PHONE, 606.

One Cent a Word Each Insertion. No Advertisement Less Than 15 Cents.

HELP WANTED—MALE.

WANTED—TWO FIRST CLASS PIANO salesmen. Howard, Farwell & Co. 120 East Superior St., Duluth, Minn.

WANTED—100 MEN TO BUY Watches at Esterly's, Spalding Hotel Jeweler.

WANTED — BARBER, AT ONCE; don't write, telegraph. Top wages. W. H. Loisel, Deer River, Minn.

WANTED—MAN AND WIFE TO RUN clubhouse at one of the range cities. Free rent, light, water, heat and ice, but must furnish own dishes and table linen. Inquire 706 Lonsdale building for further particulars.

WANTED — EXPERIENCED CANvasser for piano department. French & Bassett.

WANTED—SALESMAN FOR ESTABlished tea and coffee routes in this and other vicinities. Salary and commission. A good proposition for hustlers. References required. Apply Jewel Tea company, 109 West Fourth street.

WANTED—MEN TO HAVE THEIR trunks repaired; best brass locks 50c and $1; no more. Try us. Northern Trunk Co., 228 West First street, opposite Wolvin building.

WANTED—LEARN BARBER TRADE, big demand for barbers; big wages; easy work; short time to learn; tools given; catalogue free. Moler Barber College, 27 E. Nicollet avenue, Minneapolis.

WANTED—FIRST-CLASS SHOE AND clothing salesman; one that can speak Scandinavian preferred. 321 West First street.

WANTED—GOOD MAGAZINE SOLICitors. Bede's Budget, 215 West First street.

WANTED—MAN TO CUT SOME CORDwood, in the woods. 15 North Fifty-eighth avenue, West Duluth.

WANTED — TWO YOUNG MEN AT once for traveling position. Call on W. G. Corcoran, St. Louis hotel.

WANTED—RAILWAY MAIL CLERKS; salary $800 to $1,400; examination in Duluth May 15; common education sufficient; candidates prepared free. Write immediately, Franklin institute, Rochester, N. Y.

WANTED—$20 INVESTMENT WILL make you $500 in a year and provide for future permanent position. Address 53 East Fifth street, St. Paul, Minn.

WANTED—RELIABLE MAN TO TAKE an interest in moving picture show for outside town. Fine chance for right party with small amount of capital. You can meet party at our office today. National Employment Co., No. 5 South Fifth avenue west.

WANTED TO BUY.

We buy furniture and stoves. Joe Popkin, 32 W. 1st St. Zenith 1857-X.

WANTED TO BUY—WILL TRADE new furniture for a good working horse weighing about 1,200 pounds; must be sound. Address Herald, B. 52.

WANTED TO BUY—SECOND-HAND baby walker. 114 South Fourteenth avenue east

WANTED TO BUY—MEDIUM SIZE second-hand safe, must be in good condition. Christenson, Mendenhall, Graham company.

WANTED TO BUY—160 TO 1,000 acres of cut-over lands with not more than one-half mineral rights reserved. H. O. Halvorson, Dawson, Minn.

Highest prices paid for 2d-hand furniture and clothes. 619-D Zen. 1 W. Sup. St.

WANTED TO BUY—IF YOU WANT to sell or buy property, any kind, anywhere. Write the Northwestern Business Agency, Minneapolis, Minn.

WANTED TO BUY—SECOND-HAND flat top desk, about 32 inches in width and 28 inches in length. Must be cheap. M. 210 Herald.

Highest price paid for cast-off clothing. M. Stone, 213 W. 1st St. Bell 1834-L.

WANTED TO BUY—A LARGE OR small tract of land for investment. I 69, Herald.

OPTICIANS.

C. C. STAACKE, 203 NEW JERSEY building, 106 West Superior street. Wednesday and Saturday evenings.

BOARD OFFERED.

Two desirable rooms with board at the Colonial. 16 West Second street.

BOARD OFFERED — FURNISHED rooms, steam heated, with or without board. 122 East First street.

BOARD AND NICELY FURNISHED room in private family in East end. Address B 53, Herald.

Room and Board—301 East Third street.

Table Board and Rooms. 10 W. 2nd St.

Room and Board. 318 W. Second street.

BOARD AND ROOM OFFERED—426 East Third street.

FOR SALE—REAL ESTATE.

FOR SALE—EIGHT ROOM HOUSE, will sell very cheap before April 1. Inquire K 72, Herald.

FOR SALE—THE EAST 40 RODS OF lot 11, Section 6, Township 46, Range 28, 10 acres. Ten-room house, frame barn 20x30. The nicest place for summer home or to keep boarders in Deerwood. Also the nw¼ of ne¼, Section 6, Township 46, Range 28, close to the mineral range. Address D. E. Whitten, Deerwood, Minn.

One Cent a Word Each Insertion. No Advertisement Less Than 15 Cents.

FOR RENT—ROOMS.

FREDERIC HOTEL.
Corner First street and First avenue west. 106 home-like rooms, single or en suite; hot water heat; hot and cold running water in every room. We are now making special rates for the winter.
JOHN J. HALEY, Prop.

FOR RENT — MODERN FURNISHED room in private family; reasonable. Zenith 2138-D.

FOR RENT — TWO FURNISHED rooms; steam heat. Minnesota building. Inquire J. B. Erd, 29 East Superior street.

FOR RENT — TWO FURNISHED rooms for housekeeping. 325 East First street.

FOR RENT—NICELY FURNISHED front room with alcove, suitable for two; all conveniences. 504 East First street.

FOR RENT — FURNISHED STEAM heated room, 126 East First street.

FOR RENT—THREE ROOMS FOR light housekeeping, or two rooms furnished for gentlemen. 1718 West Second street.

FOR RENT—ONE DESIRABLE, WELL furnished room, all modern conveniences. 121 Ninth avenue east.

FOR RENT—TWO LARGE FURNISHer rooms, modern, housekeeping allowed. 513 East Fourth street, upstairs.

FOR RENT — BOARD AND ROOM, with hot and cold water and bath; $4.75 a week. 512 Fifth avenue east.

FOR RENT—NICELY FURNISHED room; very central. Call upstairs. 221 Lake avenue north.

FOR RENT—FOUR NICE FRONT rooms on Lake avenue and Superior street, suitable for dressmaking parlors. Inquire Zenith Music Co., No. 6 East Superior street.

FOR RENT CHEAP—LARGE, DESIRable furnished room, suitable for two; would serve breakfast. 411 Twenty-fourth avenue west.

FOR RENT — LARGE, BEAUTIFUL room, all conveniences, reasonable. 320 East Second street.

FOR RENT — TWO FURNISHED rooms for light housekeeping, hot water heat and bath; no children at 416 West Fourth street.

FOR RENT—THREE ROOMS. CALL at 226 West Third street.

FOR RENT—STRICTLY MODERN 5-room furnished flat, centrally located, to party without children; references required. H 49, Herald.

FOR RENT—FURNISHED ROOM; electric light; cooking allowed. 111½ East Fifth street.

FOR RENT—TWO STEAM-HEATED rooms, suitable for light housekeeping. 115 East Superior street, Flat 20.

FOR RENT — TWO COMPLETELY furnished rooms for housekeeping, center of city; water, gas and steam heat; quiet and pleasant. New 'phone 1134-Y.

FOR RENT—TWO FURNISHED ROOMS for light housekeeping. 702 West Second street.

FOR RENT — LARGE, DESIRABLE furnished room; all conveniences. 316 East Second street.

FOR RENT—WILL RENT TO YOUNG couple, small bed room, a beautiful large parlor, with use of kitchen; heat, light 'phone; or Second street. A 29, Herald.

FOR RENT—FURNISHED ROOM. Modern conveniences. $7 per month. 312 West Fourth street.

FOR RENT—NICELY FURNISHED rooms. No. 25 Second avenue west.

FOR RENT—TWO OR THREE ROOMS furnished for light housekeeping; central. 420 First avenue west.

FOR RENT—A 3-ROOM BASEMENT; water, toilet, electric light, hardwood floors. 720 East Third street.

FOR RENT — FURNISHED ROOMS for light housekeeping, 20 West Second street. Steam heat; modern; single room $7.

FOR RENT—A FURNISHED ROOM with modern conveniences, at 124 Tenth avenue east.

FOR RENT—SUITE OF 4 NICELY furnished rooms for gentlemen, including parlor and bedrooms; use of piano, in heart of city; strictly modern. J 61, Herald.

FOR RENT—FIVE ROOMS WITH water, 2322 West Sixth street.

FOR RENT—FURNISHED ROOMS. 519 West Second street. Gentlemen preferred.

FOR RENT—ROOM 25 BY 75, IN THE Christie fireproof building. Apply Christie Lithograph and Printing Co.

WANTED TO RENT.

WANTED TO RENT—THREE OR four unfurnished heated rooms, centrally located. Best of references. Address L. B. Herald.

WANTED TO RENT—STORE SPACE on Superior street, between Lake avenue and Fourth avenue west. Address H 59, Herald.

LOST AND FOUND.

IF YOU LOSE ANYTHING—Advertise. It here. It will be returned to you if an honest person finds it. Remarkable recoveries are brought about every day through this column.

IF YOU FIND ANYTHING bring it to the HERALD OFFICE.

Get a claim check. Have it advertised. Reclaim it if the owner does not.

THE LAW—"Every person who shall find lost property under circumstances which gave him knowledge or means of inquiry as to the true owner, who shall appropriate such property to his own use, or to the use of another person not entitled thereto, without having first made reasonable effort to find the owner and restore the property to him, shall be guilty of larceny"—Section 5086, Revised Laws, Minnesota, 1905.

LOST — A LADY'S POCKETBOOK AT Lyceum, Sunday afternoon. Finder return and receive reward. 412 West Fourth street.

LOST—SOLID GOLD WATCH AND fob Tuesday night at West Duluth ice rink. Return for reward to Herald.

LOST — TODAY, NEAR SIXTH AVEnue east and Fifth street, gray back comb. Finder please return to Herald office, or 'phone where it can be called for.

LOST—BLACK MALE ANGORA CAT, with four white feet, brest and tip of nose white. Finder return to 320 Twelfth avenue east for reward.

LOST—YELLOW COLLIE DOG; REward for return to Turle, 2216 East Superior street.

Mr. Dean, a wise man, has acquired a habit. Every morning about 9:30 o'clock he arrives at the Post Office Square,

THE HERALD OFFICE

He Walks Right in—
Turns in His Want Ad
and He Walks Right Out Again.

Because he knows from experience that The Duluth Herald gives the best service for the least cost, and that by getting his "want ad" copy in the office not later than 9:30 o'clock it will appear in the

"NOON EDITION"

SECRET SOCIETIES.

MASONIC.
PALESTINE LODGE, NO. 79, A. F. & A. M.—Regular meetings first and third Monday evenings of each month, at 7:30 o'clock. Next meeting—Special, Wednesday, March 3, 1909. Work—First degree. Andrew C. Volk, W. M.; H. Nesbitt, secretary.

IONIC LODGE, NO. 186, A. F. & A. M.—Regular meeting second and fourth Monday evenings of each month at 7:30 o'clock. Next meeting, March 8th, 1909. Work—Second degree. Clarence B. Miller, W. M.; Hugh R. Burgo, secretary.

KEYSTONE CHAPTER, NO. 20, R. A. M.—Stated convocations second and fourth Wednesday evenings of each month at 7:30 o'clock. Next meeting, March 10th, 1909. Work, M. M. degree. William D. Underhill, H. P.; Alfred LeRicheux, recorder.

DULUTH COUNCIL, NO. 6, R. S. 1.—Regular meetings first and third Friday evenings of each month at 7:30 o'clock. Next meeting, March 5, 1909. Work—Royal and Select Master degree. Andalia W. Torrence, T. I. M.; Alfred Le Richeux, recorder.

DULUTH COMMANDERY, No. 18, K. T.—Stated conclave first Tuesday of each month at 7:30 o'clock. Next conclave will be held Tuesday, March 2nd. General business, election of officers, and reading of reports of officers. C. E. Peaslee, acting E. C.; Alfred Le Richeux, recorder.

SCOTTISH RITE—REGULAR meetings every Thursday evening of each week at 7:30. Next meeting, March 4, 1909. Work, twenty-fourth degree. J. E. Cooley, secretary.

ZENITH CHAPTER, NO. 25, Order of Eastern Star. Regular meetings second and fourth Friday evenings of each month. Next meeting Friday, Feb. 26, 1909. Regular work and initiation. Gertrude Bates, W. M.; Ella F. Gearhart, secretary.

EUCLID LODGE, NO. 198, A. F. & A. M.—Regular meetings second and fourth Wednesday evenings of each month at 7:30 o'clock. Next meeting, special, March 5. Work—First degree. Martin J. Murray, W. M.; A. Dunlevy, secretary.

DULUTH CHAPTER, NO. 59, R. A. M.—Meets at West Duluth first and third Wednesdays of each month at 7:30 p. m. Next meeting, March 3. Work—Royal Arch degree. W. B. Getchell, H. P.; A. Dunleavy, secretary.

DULUTH LODGE, NO. 28, I. O. O. F.—MEETS every Friday evening at Odd Fellows hall, 18 Lake avenue north. Next meeting March 5. Work—Initiatory degree. W. B. Kenker, noble grand; Edwin Bergstrom, recording secretary; A. H. Paul, financial secretary.

W. O. T. M.
DULUTH TENT, NO. 1, MEETS EVERY Wednesday evening at Maccabee hall, 224 West First street. Visiting members welcome. A. J. Anderson, commander, 601 East Fourth street; J. R. Gelineau, record keeper. Office in hall. Hours, 10 a. m. to 1 p. m. Zenith 'phone 991-X.

MODERN SAMARITANS.
ALPHA COUNCIL, NO. 1—MEETS AT Elks' hall every Thursday evening at 8 o'clock. Beneficent degree, first and third Thursdays. Samaritan degree, second and fourth Thursdays. A. Nelson, G. S.; Lucy M. Purdy, L. G. S.; T. A. Gail, financial scribe, 501 First National Bank building; Wallace P. Wellanks, scribe. All Samaritans invited.

A. O. U. W.
FIDELITY LODGE, NO. 105—MEETS at Maccabee hall, 224 West First street, every Thursday at 8 p. m. Visiting members welcome. W. J. Stephens, M. W.; A. E. Pierling, recorder; O. L. Marveld, financier, 217 East Fifth street.

DULUTH LODGE, NO. 16, A. O. U. W.—Meets at Odd Fellows' hall, 18 Lake avenue north, every Tuesday evening at 8 o'clock. Visiting brothers welcome. Norman Johnson, master workman; H. G. Foote, recorder; J. St. Germain, financier, 121 First avenue west.

I. O. F.
COURT COMMERCE NO. 3283, INDEpendent Order of Foresters, meets first and third Friday evenings at 8 o'clock and third Friday evenings at Bowley's hall, No. 112 West First street. Next regular meeting, Friday, March 5th. C. A. Carlson, C. R. W. J. W. Hooper, R. S.

UNITED ORDER OF FORESTERS—North Star, No. 49, meets every second and fourth Mondays at U. O. F. hall, corner Fourth avenue west and First street. M. F. Bahl, C. R. Catherine Burk, F. M. Stewart, secretary, 222 Third avenue west; H. B. Young, treasurer, 632 West Third street; 1782-R, old 'phone.

M. W. A.
IMPERIAL CAMP NO. 2206—MEETS at Steinway hall, Fourth avenue west and First street, second and fourth Tuesdays of each month.
P. E. Doremus, council.
C. F. Earl, clerk, Box 41.

NORTH STAR LODGE NO. 5, K. of P. —Meets every Tuesday night at Elks' hall, 118 West Superior street. Next meeting, Tuesday evening, March 9.—Work—Second degree. Visiting Knights welcome. Louis Dworshak, C. C.; L. L. Sparks, K. of R. and S.

CLAN STEWART, NO. 50, O. S. C., meets first and third Wednesdays each month, 8 p. m., Folz hall, 116 West Superior street. Alexander G. McKnight, chief; Don McLellan, secretary; John Burnett, financial secretary, 413 First National Bank building. Next regular meeting March 3, 1909. The clan will be photographed.

UNITED ORDER OF FORESTERS—Court Eastern Star, No. 86, meets every first and third Thursdays at U. O. F. hall, corner Fourth avenue west and First street. A. L. Foster, C. R., 107 East Ninth street; C. F. Paul, secretary, 5 West Superior street; Harry Milnes, treasurer, Room 23, Whitnop block. Zenith 'phone 2078-Y.

ROYAL LEAGUE.
ZENITH COUNCIL, NO. 161, ROYAL League—Meets in Elks' hall first and third Monday evenings at 8 o'clock. G. L. Hargraves, scribe, care of Northern Shoe company; W. W. Booth, archon, care of Marshall-Wells.

WOODMEN OF THE WORLD.
ZENITH CITY CAMP, NO. 5.—MEETS every second and fourth Wednesdays at the old Masonic temple, fifth floor. John Haugen, C. C.; A. M. Holmes, banker, 720 West Fifth street, flat E; Robert Forsyth, clerk, 817 East Second street.

ZENITH CITY TENT, NO. 1044, Knights of the Modern Maccabees, meets every second and fourth Friday evenings of each month in Maccabee Hall, 224 West First street. R. M. Riker, commander; C. H. Loomis, R. K., 1020 West First street. Zenith 'phone 2243-Y.

UNITED SPANISH WAR VETERANS, John G. McEwen Camp, No. 6, meets first and third Monday evenings at Kalamazoo hall. Theodore T. Simen, commander; A. C. Broadbridge, adjutant.

ROYAL ARCANUM, Duluth Council, No. 1482 meets first and third Friday evenings, Elks' hall. Clinton Brooks, secretary, 401 Burrows Bldg.
Mesaba Council, No. 1943, meets first and third Wednesday evenings, Columbia hall, West end. A. M. Johnson, secretary, 117 North Tw

16 PAGES

DULUTH EVENING HERALD.

16 PAGES

TWENTY-SIXTH YEAR. LAST EDITION. THURSDAY, MARCH 4, 1909. TWO CENTS.

MINNESOTA HISTORICAL SOCIETY

WILLIAM H. TAFT NOW PRESIDENT OF THE UNITED STATES

PRESIDENT TAFT OUTLINES THE LEADING POLICIES OF THE NEW ADMINISTRATION

Reforms That Have Been Started Will be Carried Out.

But Everything Will be Done to Assure Business Stability.

Extra Session for March 15 for Revision of the Tariff.

Washington, March 4.—Following is the text of President Taft's inaugural address:

My Fellow Citizens: Any one who takes the oath I have just taken must feel a heavy weight of responsibility. If not, he has no conception of the powers and duties of the office upon which he is about to enter, or he is lacking in a proper sense of the obligation which the oath imposes.

The office of an inaugural address is to give a summary outline of the main policies of the new administration, so far as they can be anticipated. I have had the honor to be one of the advisors of my distinguished predecessor, and as such, to hold up his hands in the reforms he has initiated. I should be untrue to myself, to my promises and to the declarations of the party platform upon which I was elected to office, if I did not make the maintenance and enforcement of those

(Continued on page 4, first column.)

JAMES SCHOOLCRAFT SHERMAN,
Vice President of the United States.

CEREMONY WAS CONDUCTED IN THE SENATE CHAMBER OWING TO SEVERE WIND AND SNOW STORM THAT RAGED

SWEARING IN OF SHERMAN

The New Vice President Takes the Oath of Office.

Farewell Speech by Fairbanks and Inaugural Address by Sherman.

Washington, March 4.—With simplicity and dignity in keeping with American traditions the initial procedure attending the inauguration of the president of the United States, which included the swearing in of the vice president and of all the incoming senators, was conducted in the senate chambers in the presence of a distinguished company consisting of leading officials of the three co-ordinate branches of the government and the diplomatic representatives of practically every nation of the world. In point of interest the personality of the men occupying seats on the floor of the chamber was equaled by the gathering in the surrounding galleries, which were filled with the women, who make up the social life of the capital and whose names are scarcely less generally known than those of

(Continued on page 11, second column.)

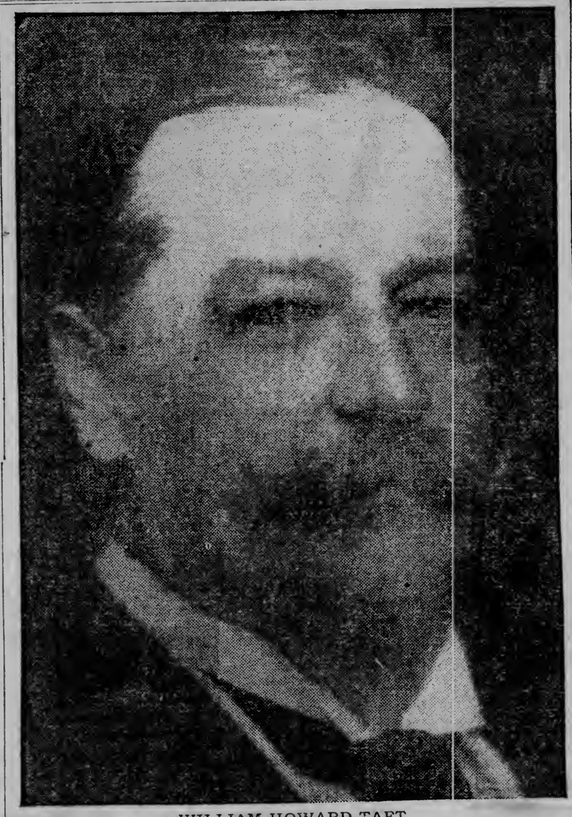

WILLIAM HOWARD TAFT,
Twenty-seventh President of the United States.

Brilliant Gathering Witnessed the Inauguration of Taft.

Deemed Unwise to Have Exercises Take Place Outside.

Warm Congratulations Are Extended to the New President.

Washington, March 4.—Will-H. Taft of Ohio and James S. Sherman of New York were inaugurated at noon today as president and vice president of the United States. The ceremony of the inauguration was accomplished with all due formality and finality, but under most unusual conditions, owing to a terrific blizzard, which swept over the national capital, paralyzing street traffic, destroying communication with the outside world and bringing dismay to the thousands of assembled visitors who had gathered in expectation of the usual spectacular demonstration. Notwithstanding the adverse conditions, all of the main features of the inauguration were accomplished. The main change was in modifying the original program so that the inaugural address, usually delivered from the east portico of the capitol, was pronounced by Taft in the senate chamber.

Notwithstanding the storm outside, there was happiness and cheer inside the White House up to the moment that Mr. Taft and President Roosevelt started for the capitol. Vice President Fairbanks and the entire membership of President Roosevelt's cabinet had arrived by 9:45 a. m. President Roosevelt and Mr. Taft left the White House at 10:10 a. m. on their journey to the capitol. As he came out of the front door, Mr. Roosevelt bade good bye to the various officers and attendants, who were gathered on the portico. Mr. Taft followed. The president was the first to enter the carriage, taking the right hand seat. Mr. Taft followed and sat beside him. Senator Knox and Senator Lodge of the committee on arrangements, also entered the carriage, which was drawn by four horses. The two leading horses were unruly and one of them kicked out of the traces and for a time it seemed that the driver would lose control.

Off To the Capitol.

Everything was straightened out in a few minutes, however, and the presi-

(Continued on page 7, secon dcolumn.)

WAR LIKELY IN SOUTH AMERICA

Nicaragua and Salvador Are Mobilizing Their Forces.

Salina Cruz, Mex., March 4.—The steamer Hathor, , which has arrived here from Ajajutla, brings the news that war is inevitable between Nicaragua and Salvador and that troops are being mobilized by both countries. The battleship Presidente, which comprises the entire navy of Salvador has sailed under sealed orders and it is presumed it will bombard Nicaraugan ports.

INJURED MINER WILL PROBABLY BE BLIND.

Negaunee, Mich., March 4.—(Special to The Herald.)—Andrew Carlson, the miner, who was severely injured as a result of a premature explosion at the Maas mine, Tuesday evening, is being cared for at the Negaunee hospital, and little hope is entertained of saving the unfortunate man's eyesight.

Carlson is single and 25 years of age. He has been prominently connected with the Swedish society of thies

MANY THOUSANDS IN GRAND PARADE

Great Military and Civic Pageant of the Inauguration.

Despite the Blizzard, Avenue Was Filled With Cheering Crowds.

Washington, March 4.—Despite the storm, it was decided to have the great military and civic pageant, constitut-

(Continued on page 7, first column.)

NO ANTI-JAP LEGISLATION BY MONTANA'S ASSEMBLY.

Helena, Mont., March 4.—No anti-Japanese legislation will pass the Montana legislature at this session The Clayberg bill, as well as the Norton bill, was killed and Norton's anti-Japanese resolution, which would have requested congress to continue the Chinese exclusion act and include other Asiatics, not having been acted upon in committee of the whole, cannot be passed. No other anti-Japanese bills were pending.

BOTH SENTENCED FOR MURDERING

Man Gets Life Imprisonment; Woman 39 Years.

Ogallala, Neb., March 4.—Judge Grimes sentenced La Fayette Dales to imprisonment for life and Mrs. Jennie Geiger to imprisonment for thirty-nine years for the murder of Volley Mann last October.

Mann, who was traveling through the country with a team, fell in with Dale and Mrs. Geiger and the three traveled together. According to the story of the woman, Mann was killed for his property.

Later Dale and the woman quarreled and she denounced him to the Denver police.

WASHINGTON WAS HIT BY BLIZZARD

Weather Bureau's Prediction Was But an Empty Dream.

Worst Storm Capital Has Experienced In Ten Years.

Washington, March 4.—Washington was swept by a blizzard early today, and although President-elect William Howard Taft insisted up to almost the last moment that his inauguration should be held in front of the capitol building as planned the committee on arrangements finally decided that the ceremonies should be held in the senate chamber. Mr. Taft said he did not mind the snow and wind in the least, but Senator Knox, in charge of the program, declared it would be unwise to subject the aged chief Justice

(Continued on page 7, secon dcolumn.)

Illegal Hunter Fined.

Ladysmith, Wis., March 4.—T. Duchardt, hailing from Minneapolis, was arrested on default of paying $25 and costs and sent to jail for thirty-one days for hunting without a license.

STRANDED FOR WEEKS; RESCUED

The Crew of the Wrecked Schooner Merry Is Saved.

New York, March 4.—By use of the breeches buoy, life savers of the Morichis, L. I., station today rescued the captain and crew of wreckers from the schooner Miles M. Merry, which stranded on the beach several weeks ago.

SPEED THE PARTING GUEST.

No doubt there are people glad to see Roosevelt leave Washington.

TONNAGE TAX BILL IS BEFORE HOUSE

Reported Back by the Committee Without Recommendation.

Will be a Week Before It Can be Considered.

(From a Staff Correspondent.)

St. Paul, Minn., March 4.—(Special to The Herald.)—The tonnage tax bill came out from the tax committee yesterday afternoon "without recommendation," which is usually the result of a compromise where a committee is divided.

This means that the bill will be printed and placed on general orders, to be considered by the house in committee of the whole when it is reached in its regular turn.

In all probability, owing to the fact that the regular routine of a bill's history following its return from a committee consumes several days before it can appear on general orders, and to the fact that there is a very large list of bills ahead of it in that order of business, it will be a week or more before it is considered by the house.

In the meantime the tax committee voted to appoint a sub-committee of seven, to be appointed by the chairman, to investigate two propositions that are of vital interest in this connection, and to make a report to the house in one week. This committee is to investigate the status of the new steel plant, about to be built at Duluth by the United States Steel corporation, and it will also look into the valuation of the iron mines to see whether, if the ad valorem system of raising state

(Continued on page 6, third column.)

EULOGIES IN HOUSE

Taft and Roosevelt Are Praised by Both Parties.

Garfield Avenue Paving Bill Is Passed by the Senate.

(From a Staff Correspondent.)

St. Paul, Minn., March 4.—(Special to The Herald.)—At the hour of the inaugural exercises in Washington, the Minnesota house was participating in a genuine love feast over the occasion, in which Democrats vied with Republicans to show their loyalty to the outgoing president, who has done so much for his people, and to the incoming president, from whom so much is expected.

On motion of W. A. Nolan, the house took a recess from business at 10:50, which is 11:50 at Washington, and put in half an hour in eulogizing the two most conspicuous men in the country today. Representatives Spooner, F. H. Wright, Thayer, Dalzell, Campbell and

(Continued on page 3, first column.)

STEPHENSON IS WINNER AT LAST

LIGHTER GROUNDS AND IS FLOATED

Sends Up Rockets All Night; Relief in Morning.

New York, March 4.—After being grounded on a sandbar 1,000 feet off Coney Island all night with imminent danger that she would be pounded to pieces by the heavy seas and her crew lost, a lighter was floated with the assistance of the revenue cutter Mohican this morning. Five men constituting the lighter's crew are believed to be safe.

The lighter was driven in shore by the gale last night. The disabled boat sent up rockets and burned distress lights at intervals during the night and her outline could be made out through the storm by those on shore.

She was one of the fleet plying between Barren Island and New York.

Millionaire Lumberman Re-elected Senator by Majority of Three.

Protest Sent to Washington by Wisconsin Democratic Legislators.

Madison, Wis., March 4.—United States Senator Isaac Stephenson was today re-elected to the United States senate by the joint assembly of the Wisconsin legislature on the twenty-third ballot, having received 63 out of 123 votes cast.

Madison, Wis., March 4.—Charles K. Lush, one of W. H. Hatton's managers

Continued on page 7, fourth column.)

WEATHER—Increasing cloudiness with probably snow flurries tonight or Friday.

Spring Styles
KNOX

World-Renowned
HATS
We Sell Them.
Oak Hall Clothing Co
Superior St. at 4th Ave. W.

No Matter What You Want

A Want Ad in this paper will meet the eye of some one who can supply it.

THE DEATH OF O. P. STENSON

He Had Been a Resident of Duluth Since 1869.

Olaf P. Stenson, one of Duluth's most prominent pioneer residents, died yesterday at his home, 1511 Minnesota avenue. He was 71 years of age and had been a resident of this city since 1869. He played an active part in the upbuilding of Duluth, and had a very large circle of friends here.

Mr. Stenson was a leading member of various Norwegian societies, and was an honorary member of the Sons of Norway. He organized the Scandinavian Cemetery association and also organized the first Norwegian Sunday school in the Zenith City. In Duluth's early days he was active and prominent in politics.

At one time the deceased was heavily interested in Duluth real estates, and built the Lowell block, situated at the corner of First avenue east and Superior street. He met with financial reverses in the panic of 1894. For the past ten years he has been engaged in the insurance business, with offices in the Burrows block. Mr. Stenson was a graduate of the University of Christiana, Norway.

The deceased is survived by a widow and four children, Mrs. D. J. Clow, Mrs. P. H. McCreary, Miss Ruth Stenson and Lief Stenson. The funeral will be held tomorrow afternoon at 2:30 from Flood & Horgan's undertaking rooms.

"My 2-year-old boy was badly constipated, had a high fever and was in an awful condition. I gave him two doses of Foley's Orino Laxative and the next morning the fever was gone and he was entirely well. Foley's Orino Laxative saved his life." A. Wolkush, Casimer, Wis. Sold by all druggists.

There is probably a want ad in this issue of much more interest to you than to any other person in this city. To neglect to find it would be as wise as to neglect to open a telegram addressed to you.

4 MONTHS' INTEREST

Credited July 1st, 1909, on all deposits made, or accounts opened on or before

Wednesday, March 10, '09.

3% INTEREST 3%

On Savings Deposits.

Northern National Bank

220 West Superior St.

$25.00

For a

SUIT OR OVERCOAT

Made here in Duluth of good honest, all-wool material; newest cut.

MORRISON,

8 Lake Avenue South.

PATCHING UP RESULTS OF BLIND GOD'S BAD AIM

Divorce Day Brings Many Tales of Shattered Bliss.

Affinities, Cruelty, Neglect and Too Much Mother-in-Law.

The chaff of the marriage mill is being ground out today in the district court.

Tales of shattered dreams of happiness, love's labor lost, years of neglect and cruelty, affinities, mothers-in-law and everything else that goes to create domestic infelicity are being poured into the sympathetic ears of the judges and those who fell before Cupid in times of inaccurate aim are being restored to single blessedness.

Up to noon today, six decrees had been granted, three cases had been submitted, and one case was on trial, out of the twenty-seven on the calendar for this term of court. It is expected that the cases set for trial at this time will be cleared away by tomorrow evening, so that they will not interfere with the beginning of the jury cases next Monday morning.

• • •

"Too much mother-in-law" is the principal basis for Olive Briggs MacComber's suit against George Embert MacComber, which was called before Judge Ensign this morning. "Too much temper" is Mr. MacComber's claim in his counter-suit. The case is the first of the term in which there has been a contest, and it will not be completed until some time this afternoon.

Mr and Mrs. MacComber were married at Houston, Minn., June 20, 1905, and came to Duluth, going to live with Mr. MacComber's mother, Mrs. Boynton, at Lester Park. On the stand this morning Mrs. MacComber claimed that Mrs. Boynton was largely responsible for her marital troubles. Her husband she said, was guided by his mother, so that he abused her.

She said her husband had been guilty of extreme cruelty, beating her and calling her names on different occasions. He made her cook and wash for the whole family she said, and then made her work in the store, baking bread and making candy for sale and waiting on pepole. He conducted a pure food store on First avenue west. She said he made her go through the north woods to file on a timber claim and after she had sold it, he borrowed the money and failed to return it.

She said her husband failed to provide her with sufficient clothing and he and his mother constantly nagged at her, so that life with them was impossible.

Mr. MacComber claims that his wife had an ungovernable temper, and at times indulged in the pastime of hurling dishes and other objects at him. He claims in his answer that she used vile language toward him and his mother, and he also denies the charges of cruelty, claiming that he has always treated her well, supplying her with food and clothing, and requiring nothing from her but what might be expected from a wife. Mrs. MacComber asks for alimony, and Mr. MacComber is contesting her right to a decree with an allowance.

• • •

While George Trotter was up in Saskatchewan working in a sawmill, his wife met her affinity, E. C. Baker was his name, and Mrs. Trotter decided that it was better to be an illicit Mrs. Baker than a legal Mrs. Trotter, so she picked up and departed with the new found joy of her heart. That was the story George Trotter told on the stand this morning, and on the strength of it he was given a decree of divorce.

Mr. Trotter had evidently done some detective work, for he had a comprehensive knowledge of his wife's movements after she left Duluth. He said she went to Indianapolis with Mr. Baker and was introduced to Baker's parents as his wife. She remained there for some months while he was in Montgomery, Ala., said Mr. Trotter. She then joined Baker in Montgomery, and is living there now as Mrs. Baker. Trotter said she has one child by her affinity.

Trotter is 33 years old and his wife is 26. They were married in 1903 and lived together until 1907, when Trotter went to Canada. He said he didn't take his wife with him because he was going to work in a sawmill in an out of the way place, and he didn't think there were accommodations for her. When he returned she had departed. They had one child, who is under the control of Mr. Trotter at Northfield, Mich.

• • •

Amandus W. Youngkvist took his wife, Hilda Youngkvist over to Sweden, the land of their birth, in the fall of 1907 for a visit. When they arrived there, Hilda concluded that Sweden without Amandus was far better than the United States with Amandus and the husband had to journey back alone. Mrs. Youngkvist is still in Sweden and she has their child. Judge Ensign heard Amandus' tale of woe this morning and took the case under advisement.

Youngkvist and his wife are both 25 years old and they were married in Duluth, Sept. 1, 1905. Prior to the trip to Sweden, Youngkvist said his wife was cruel to him, "She called me 'devil' hundreds of times," he said this morning, "and she slapped me often, too. She slapped me without any reason often and she used to lie in bed in the morning and make me get my own breakfast."

Mabel Eaton only knew Frank Johnston a few days before she married him, but her parents thought he was a nice man, who would be good to her, so she agreed to "love, honor and obey him" for all time. The ceremony took place May 6 last, and after two months of cruelty and abuse, she told the court, he left her and hasn't been seen since.

The marriage wasn't a success at all, Mrs. Johnston told Judge Cant. She is 19 years old and her husband is 33, but she thought the discrepancy in ages was no bar to the marriage. They went to live with her parents at Lakeside and were in constant trouble during the short time of the marriage. Her husband was extremely jealous, she said, and once he knocked her down, beat her and kicked her. After that he left and she doesn't know where he is now. Judge Cant reserved his decision.

• • •

Five years ago, Mary Carlson started suit for divorce from her husband, Gust Carlson. He begged her to desist, promised to quit drinking and be good, and she dismissed the action. He failed to reform and this morning, she put her case before the court and was granted a divorce.

Booze was the cause of Carlson's downfall, said his wife. He went on regular sprees, lay in bed for two or three days to sober up, went to work for two or three days, and on the proceeds started through the same program again, she said.

She is 44 years old and he is 49. They were married in 1887 in Duluth and have four children, the oldest 19 years old and the youngest 8. For several years after their marriage Mr. Carlson was all right, said his wife, but about twelve years ago he began to drink heavily, and since that time he has done little to support his family. Mrs. Carlson says for the past ten years she has been washing and sewing to support the family, while her husband has worked only enough to earn money for drink. He called her and the children vile names often, she said, and once he struck her and knocked her unconscious. He was arrested three times, once for drunkenness, once for non-support and the third time for striking her, he said.

The oldest daughter corroborated her mother's testimony and the decree was granted.

• • •

Hannah Sunder was given a decree of divorce from Henry Sunder on the grounds of habitual drunkenness. She is 35 years old and her husband is 40. They were married in November, 1900, and have four children, which are given into the custody of the mother. Hilma Peltonen was given a divorce from Victor Peltonen.

• • •

Under stipulation filed with the clerk of the district court this morning, Mrs. Minnie Cargill, who was granted a decree of divorce from John B. Cargiss yesterday, is to receive $1,100 permanent alimony in settlement of all claims against her husband, including costs of suit and attorney's fees. The money was deposited with Mrs. Cargill's attorney before the suit to be paid over on the issue of the decree.

• • •

Mrs. Minnie Cargill told her story of domestic troubles on the stand in district court yesterday afternoon, and was given a divorce from her husband, John B. Cargill. Habitual drunkenness and cruelty were the grounds. Mr. Cargill did not appear. Stipulations have been made giving Mrs. Cargill a considerable portion of her husband's property. She is also given custody of the 5-year-old child.

• • •

Henry Fischer, a homesteader living twelve miles from Gheen, made his wife walk to Gheen through snow and rain for provisions, was too lazy to work and provide food and clothing for his wife and children, and drove them to the extremity of wearing clothing made from gunny sacks, according to Mrs. Fischer's story yesterday afternoon. She was given a divorce and custody of the children. Mrs. Fischer is 28 years old and her husband is 42. They were married Feb. 11, 1896, at Fergus Falls.

• • •

Mrs. Johanna Feeney was given a divorce from Knute L. Feeney on grounds of cruelty. She said her husband abused her and called her vile names in the presence of their children. At one time, she said, he pulled her from bed and struck her. They were married in Duluth in 1893 and have two children.

SUING FOR LOST COIN

Cloquet Man Wants Return of Money He Gambled Off.

Brings Action to Recover $4,000 Lost In Six Years.

Cloquet, Minn., March 4.—(Special to The Herald.)—W. F. Gadeau, a cigar maker and a well known resident of Cloquet, has instituted a novel proceeding in the district court of Carlton county against a number of saloon keepers and other persons alleged to have been running slot machines in the famous district here known as the Island.

Gadeau has sued to recover $4,000 which he alleges he has lost during the past six years trying to make a winning against the money-paying machines, which he alleges to have been run on the premises of the various defendants in violation of the laws of the state.

Among the defendants are Louis McCullough, James Wilson, Olson & Elm, Joe Clabeau, John McManus and the Brunswick-Balke company. The effect of the suit is expected to be the prompt suppression of all of the machines. It is understood that this is not the first time the places have been sued in an action of this sort, but there was no publicity settlement have been effected.

As Gadeau, who is about 45, has lived here about fifteen years and bears a good reputation, his friends are naturally surprised over the suit, many claiming they did not know he had the slot machine habit.

The Herald prints today's news today.

SMITH CASE IS SUBMITTED

Judge Cant Takes Suit for Separate Maintenance Under Advisement.

The separate maintenance suit of Ella C. Smith against John G. Smith was completed before Judge Cant in district court this morning and he will give a decision later. Mr. Smith was the last witness in his own behalf.

Mrs. Smith's suit was for a decree giving her a sufficient amount for her maintenance. She made sensational charges of infidelity against her husband, claiming that he maintained apartments at Eau Claire, Wis., and Duluth for immoral purposes, and has spent his money in dissipation while she has been in want.

In defense, Mr. Smith claimed that he was unable to live with his wife on account of her treatment of him. His financial affairs came in for investigation, he claiming that he is "broke" and unable to pay his wife anything if a decree is given in her favor.

Little Soldiers

In your blood are the millions of corpuscles that defend you against disease.

To make and keep these little soldiers healthy and strong, is simply to make and keep the blood of the right quality and quantity.

This is just what Hood's Sarsaparilla does—it helps the little soldiers in your blood to fight disease for you.

It cures scrofula, eczema, eruptions, catarrh, rheumatism, anemia, nervousness, dyspepsia, general debility, and builds up the whole system.

HERALD'S WEST DULUTH DEPARTMENT

BRANCH OFFICES:
J. J. Moran, 405 Central Ave. A. Jensen, 330 North 57th Ave. West.

TOOTHPICKS OF CONCRETE

W. H. Kiltin Tells of Wonderful Possibilities of Mixture.

Has Returned From Attending Big Convention at Chicago.

The world-wide interest which is being taken in concrete, and what can be made of it, was demonstrated at the concrete convention held last week in Chicago. According to W. H. Kiltin of the Kiltin Construction company, who returned this morning from Chicago, where he attended the concrete convention, the gathering attracted people from all over the world, and fully 20,000 people daily visited the exhibitions of concrete work and machinery.

Mr. Kiltin says that few realize the number of things that can be made from concrete. For instance, at the convention it was demonstrated that practical toothpicks can be made of concrete, and every day in cities all over the world sky-scraping buildings are being constructed of the same material. Mr. Kiltin declares that the concrete toothpick is no larger than a wooden or quill one, and is just as useful. He says that he was astounded at the enameled ware, such as bath tubs, wash stands, tiling, etc., that can be made of the substance. Splendid imitations of porcelain and marble are also made. Mr. Kiltin says he cannot see why concrete will not eventually revolutionize building and some branches of manufacturing.

At the convention, which Mr. Kiltin says is the second of its kind ever held, all manner of concrete machinery, tools and the products they turn out, were on exhibition. He said it was demonstrated to his satisfaction that the theory that concrete tubs will not hold water, is false. It was believed or claimed by some that concrete was too porous to permit it being used in making receptacles for water. Mr. Kiltin says that at the convention, tubs were filled with water and allowed to stand for days without leaking a drop. Concrete pipes, fence posts, porch pillars, fence railings, and a thousand other things manufactured from concrete were on exhibition.

Mr. Kiltin was very much interested in the manufacture of concrete residences, and their practicability. He is convinced that the concrete house is destined to become very popular, for it is cheap, easy to build, absolutely fireproof, and just as enduring as stone. Besides they are warm, easy to keep clean, do not need to be painted, and require few repairs. If desired the roof and floors can be made of concrete, practically doing away with the use of wood in any part of the house.

Mr. Kiltin after leaving, went to Toronto and London, Can., where he inspected the building which had been done in thise cities. He says that he noticed that practically all the buildings in Toronto are built of red brick, while in London only white brick is used.

In Toronto he was much interested in the great Eaton department store, where anything can be bought from a needle to a piece of machinery. Mr. Kiltin says it is one of the finest stores in America. Practically everything which it has for sale is made in its own factories. He was very much amused by the store's baby check room, where shopping mothers can check their babies. All the mother does when she goes to the store is to leave her baby with the matrons of the baby room, where she is given a check bearing a number, the duplicate of which is fastened to the child. The children are cared for and watched by matrons, who devote their entire attention to them.

WOULD INCREASE MEMBERSHIP

West Duluth Commercial Club Will Begin Campaign for Members.

The matter of increasing the membership of the West Duluth Commercial club was taken up this afternoon by the membership committee in the office of W. B. Getchell, president of the club. It is planned by the committee to start a strenuous campaign for new members, and beginning this afternoon the committee will go on the warpath for new clubmates.

At present the club has 146 members in good standing. The committee hopes to increase this number to 400 or more. It has been the policy of the club for many years to be lenient with members who are behind in the payment of their dues. Instead of expelling or suspending the members in arrears, a meeting of the membership committee is called once a year for the purpose of cancelling all back dues and again putting the members in good standing.

In spite of this policy, the financial condition of the club is reported to be excellent, there now being over $1,000 in the treasury. The membership committee is composed of the following: L. A. Barnes, W. H. Merriman, C. M. Brooks, Thomas Olafson and F. W. Jolitz.

"Rascal Pat" Progressing.

Rehearsals for "That Rascal Pat," the farce comedy to be given on St. Patrick's day, in the Great Eastern hall, under the auspices of the St. James' Catholic church, are going on regularly, and the members of the cast are rapidly being rounded into shape. Those who will constitute the cast are: Frank Sears, Nell J. Buckley, Albert Lauermann, Kitty Cashin, and Mary Allen. James P. Boyle will be the orator of the evening. Besides the play there will be a program of recitations and songs.

A Sacrifice Social.

The women of the West Duluth Baptist church who were entertained yesterday afternoon at tea at the home of Mrs. C. A. Stroffer, 215 West Fifty-ninth avenue west, decided that they will hold a "sacrifice social" on March 17, St. Patrick's day. The social will be held at the home of Mrs. George Little. Each woman in the church, between now and the social, must earn $1 in some way and at the social relate her experiences in earning it.

West Duluth Briefs.

John Flaherty of South Fifty-seventh avenue west has returned from Birch, Minn., where he has been engaged in scaling logs for the surveyor general.

John Beams of Calumet, Minn., came to West Duluth last evening. He says that Calumet is flourishing and the growth of the town has been very rapid.

Special Lenten services are being held every evening at the Holy Apostles Episcopal church.

Herbert Brown of 123 South Fifty-fifth avenue west, has gone to Toronto, Can., to visit his mother.

John J. O'Brien, who is in from the woods, says that his logging operations at Palmer are progressing satisfactorily and the conditions for logging have been very good this winter.

For Rent—Furnished room. Water, heat, bath and electric light. 15 North Fifty-eighth avenue west.

Joe Beaudette is able to be out after several weeks' illness at St. Mary's hospital.

The members of the Literary society of the Westminster Presbyterian church will drive to New Duluth this evening. The party will start from the church.

The first of the games in the Henricksen contests was played last evening at the Western Curling club, when Mickesh's rink defeated Keyes, 18 to 11.

The Young People's society of the Second Norwegian-Danish M. E. church will meet tonight in the church.

The funeral of Ernest Johnson, the 7-year-old son of Charles Johnson, will be held tomorrow afternoon from the residence with interment at Oneota cemetery.

Watch repairing. Hurst, W. Duluth

Foley's Kidney Remedy will cure any case of kidney or bladder trouble that is not beyond the reach of medicine. Cures backache and irregularities that if neglected might result in Bright's disease or diabetes.

SUPERIOR NEWS

TRIED TO MAKE SUICIDE PACT

Superior Woman Says Husband Wanted Her to Kill Self.

Among other allegations made by Mrs. Evalene Zinn, who was granted a decree of divorce yesterday by Judge Smith of Superior, she charges her husband, Fred W. Zinn of having tried to get her into a suicide pact with him. She claims that he tried to persuade her to drink the contents of a bottle of carbolic acid.

Mrs. Zinn was awarded the custody of her three children and $6 per week alimony.

WOODMEN WILL BUILD.

Two Superior Camps Consolidate to Raise Money for Building.

It was voted last evening at the joint meeting of the Royal and Whaleback camps of Modern Woodmen of Superior to consolidate forming one large camp of the two. The new lodge will have a membership of approximately 800.

This was done in order to raise money to build a Modern Woodmen's hall in Superior, the preliminary plans for which were made last evening. At present there is no place in Superior big enough to accommodate either of the lodges.

The consolidation, or "class adoption" ceremonies will be held in Superior on June 7. A committee was appointed last evening to select the site for the new Woodmen's hall, and to arrange for its building.

IRISH-AMERICAN BANQUET.

Big St. Patrick Day Celebration Being Planned in Superior.

The Irish-American Society of Superior is making elaborate plans for its annual banquet to be held on St. Patrick's day in the Sacred Heart auditorium.

This banquet is always one of the biggest affairs of the year and people from all over Minnesota and Wisconsin attend. The usual attendance is about 500, and this year the attendance is expected to be even larger.

Among those who will speak at the banquet are: C. D. O'Brien of St. Paul; John Ryan of Two Harbors; Mayor Murphy of Tower, John Shea of Ashland, and a number of other prominent Irish-Americans.

Art Exhibition.

An art exhibition will be given in the Blaine gymnasium on March 11 and and 12. The exhibition will be held under the auspices of the grades of the Blaine school. Principal Edward Conley recently completed a contract with a Boston firm which has a traveling exhibition of 200 pictures and paintings.

Prisoner is Released.

After two months in jail, charged with having burglar tools in his possession, William Morgan was yesterday released from custody and the charge against him dismissed, as the state did not have sufficient evidence against him.

TO FORCE DELIVERY OF EXPRESS PACKAGES.

Cloquet, Minn., March 4.—(Special to The Herald.)—Unable to secure any satisfaction from the management of the Northern Express companies in the way of making deliveries of packages in this city, the Commercial club proposes to see if there is virtue in an appeal to the state railroad and warehouse commission.

The commission will be asked to force the companies to make deliveries, and the outcome of the request will be watched with interest.

CLOQUET WOMAN DYING.

Cloquet, Minn., March 4.—(Special to The Herald.)—Mrs. John Tolan, mother of one of the well known business men of this city, was stricken with paralysis last night, and her condition is reported very dangerous today, little hope of her surviving being held out.

THE MUTUAL LIFE INSURANCE COMPANY
of New York.

Organized in New York state 1842. Began business 1843. In economy of management this company stands preeminent.

W. F. PEET, Manager.
No. 312 Manhattan Bldg, St. Paul, Minn.

Garments That Mirror Fashion

The Gidding representation of styles, though not yet complete, is nevertheless already extensive. This, indeed, promises to be a season in which tailor-mades are to figure most prominently; and tailor-made frocks and three-piece suits will enjoy widespread favor.

In bringing this garment display to completeness, we have chosen extensively, but critically, from the highest types of garments that the season offers.

There is a notable absence of the commonplace, and every chooser will find unexpected charm in the bounteous new style features, new colorings and the ornate designing of the individual garments. Many of the styles have been made under our own supervision, by New York and Parisian tailors and modistes, and are confined exclusively to us. Words of approval have already been many, and selections uncommonly generous, for thus early in the season.

Suits: The dyer's art is taxed to its utmost this season, in the race to produce a perfect color range. The cutaway and diagonal cutaway effects are prominent. Coats demand from one to half a dozen buttons. But each style is conspicuous for its individuality, and conforms strictly to fashion requirements. Prices $29.50 to $79.50.

Dresses: Here again the color range runs the gamut from palest pastel through darker tones, that borrow a pastel softness, to the staple blacks and navies. Textures are delightful! Shantungs, Crepe de Meteor, Salome, Tussar, Messaline and Liberty Satin are a few of the soft, easily draped materials. Prices $25 to $69.50.

Skirts: New skirt models are allowed a slightly increased fullness. Styles and materials are fetching, and new ideas crop out in every model. $12.50 to $30.

Waists: All-over lace effects, such as Princesse, Duchesse, and Baby Irish are very prominent, as also are the new shade-tones in net, soft messalines, Korean silks, Bengaline, Ottoman and shadow-striped silk weaves. Lingerie effects are most beautiful, and tailored linens are always in good taste. Waists from $1.50 to $50.00.

Junior Suits and Girls' Wash Dresses have put in an appearance in goodly numbers.

J. M. Gidding & Co.
"Correct Dress for Women."

ONE SUSPECT STILL HELD

Rudolph Voss Detained in County Jail on Suspicion.

Ed Picord Not Connected With Proctor Murder and Released.

Ed Picord, who was brought to the county jail about two weeks ago from Ely, where he was arrested by detectives for the Duluth, Missabe & Northern railway on suspicion of having been connected with the murder of John Connelley at Proctor on the night of Oct. 30, was released yesterday. Rudolph Voss, who was brought in from the town of Carpenter a few days ago on a similar charge, is still held in the county jail and an investigation is being conducted to determine whether or not he was connected with the crime.

Picord answered fairly well the description of the shorter of the two men, who shot Conneley down in a Proctor pool hall, but he was somewhat heavier than the murderer was according to the descriptions furnished by the eyewitnesses of the tragedy. His weight was the principal reason for the conclusion that he was not the man wanted, and he was released.

Voss had been in the Bear River district for several weeks prior to his arrest. He worked among the settlers and gave it out that he was looking for a good homestead on which to file. His resemblance to the man described as the Proctor murderer caused his arrest.

Voss is still held in the county jail and will be held there until the county authorities determine whether or not he is connected with the crime. He protests his innocence. What action will be taken will be determined after his doings during the months since the murder, have been investigated.

GETS NEW IDEAS FOR TRIANON

Major Sebenius is Constantly Improving Model Dairy Farm.

Maj. John Uno Sebenius has just returned from the East, where he picked up some new ideas for his model dairy farm, Trianon Farm, at Lakeside.

"The best dairies in the East are now using the latest improved covered milk pail and it will be immediately adopted at Trianon dairy," said Mr. Sebenius today. "The milk is admitted through an opening at the top, passing through sterilized cotton and gauze before going into the strainer, so that no dust or germs from the air or from the animal can get into the milk.

"Where these pails are in use in the East, milk is being delivered to children's hospitals which contains less than 20,000 bacteria to the cubic centimeter, as compared with from half a million to three million bacteria which ordinary commercial milk contains. It goes to show what progress has been made in eliminating the dangers of infection.

"The high standard of the milk at Trianon is being rigidly maintained. We are furnishing clean and wholesome milk and getting nearer to the standards of certified milk all the time. The Trianon herd is tested regularly once a month by Prof. Haecker of the state agricultural college and experimental station at St. Anthony park. The herd was inspected this week by Dr. Patton, city health commissioner, who stated afterwards that the condition of the cows and the dairy as a whole is excellent.

"I am very anxious that children and invalids should be supplied with this milk. There are times when the demand far exceeds the supply and there are other times when, because regular customers are leaving the city or for other reason, larger supplies of milk are on hand. That the people may know of conditions at the dairy and where they may get the milk, and an advertisement will be inserted in The Herald every Saturday. Later, a down town depot may be established, where physicians may recommend patients to secure this milk. I am very grateful to the people of the city for the interest and support they have given me in this dairy project."

Dr. Patton said today that conditions at Trianon Farm were ideal.

Mr. Sebenius, accompanied by the superintendent of the farm and the chief herdsman, will go to St. Cloud tomorrow, to inspect the dairy department at the state experimental farm and secure possible new improvements to be adopted for Trianon.

THRIFT.

Answers: They sat each at an extreme end of the horsehair sofa. They had been coortin' now for something like two years, but the wide gap between had always been respectfully preserved.

"A penny for your thoughts, Sandy," murmured Maggie, after a silence of an hour and a half.

"Weel," replied Sandy, slowly, with surprising boldness, "tae tell ye the truth, I was jist thinkin' how fine it wad be if ye were tae gie me a wee bit kissie."

"I've nae objection," simpered Maggie, slithering over, and kissed him plumply on the tip of his left ear.

Then she slithered back.

Sandy relapsed into a brown study once more and the clock ticked twenty-seven minutes.

"An' what are ye thinkin' about noo—aulther, eh?"

"Nae, nae, lassie; it's mair serious the noo."

"Is it, laddie?" asked Maggie, softly. Her heart was going pit-a-pat with expectation. "An' what micht it be?"

"I was just thinkin'," answered Sandy, "that it was about time ye were paying me that penny!"

Only One "BROMO QUININE," that is
Laxative Bromo Quinine
Cures a Cold in One Day, Grip in 2 Days
E. W. Grove on every box. 25c

A WISCONSIN PIONEER

Says Pe-ru-na is "Worth its Weight in Gold."

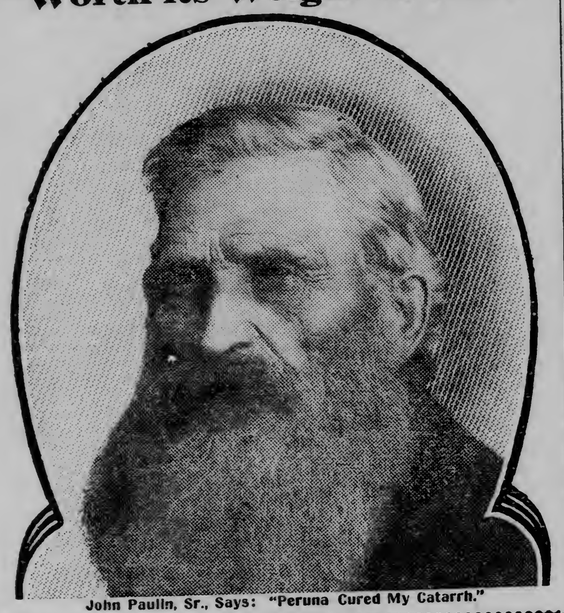

John Paulin, Sr., Says: "Peruna Cured My Catarrh."

Mr. John Paulin, Sr., a pioneer of Port Washington, Wis., 119 Franklin St., is held in high esteem by the residents of that place. He is one of the oldest citizens. In a recent letter he says:

"I have used Peruna with good results for coughs and colds which troubled me every fall and winter. It has also cured my catarrh, which always became worse when affected with but a slibt cold. I am recommending Peruna because it is worth its weight in gold."—Mr. John Paulin, Port Washington, Wis.

Pe-ru-na is a Catarrhal Tonic Especially Adapted to the Declining Powers of Old Age.

Hale and hearty old age means simply healthy organs and healthy functions retained beyond the usual time.

As a rule, at the age of 60 or 70 years, the functions begin to wane and the various organs to lose their natural power.

This need not occur. At least not in all cases. Many a man and woman have retained their health and vigor much later in life.

We have on file several letters from octogenarians who have found Peruna of priceless value to them as their declining years advanced.

Has Reached Four Score Years and Weighs 156 Pounds.

Mr. Levi Kegg, Rainsburg, Pa., writes:

"Your medicine has done me so much good I intend to keep it on hand all the time.

"I had all the symptoms of systemic catarrh. My eyes were red and bowels troubled me, was nervous, had nervous headaches. I am now entirely cured by Peruna.

"I am eighty years old, and I never weighed more than 140, but now I weigh 156 pounds."

THIRD CHILD DISCOVERED

"Lucky" Baldwin's Will Reveals Parentage of Mrs. Selby.

Near Relatives Get Large Bequests From $25,000,000 Estate.

San Francisco, Cal., March 4.—The will of "Lucky" Baldwin reveals the fact that he had a third daughter, of whose existence few were aware.

The youngest child of the famous horseman is Mrs. David F. Selby, wife of an Oakland candy manufacturer and well-known in Oakland society and church circles, where she has made a record as a charity worker. Mrs. Selby profits to the extent of $50,000 by the will of her father.

The will of Baldwin, disposing of property valued at $25,000,000, was placed in court by his attorney, Bradner W. Lee.

All of baldwin's near relatives are recipients of large bequests, and it is understood all are satisfied.

Jap Emperor Has Grandson.

Tokio, March 4.—Princess Takeda, eldest daughter of the emperor of Japan, gave birth to a son today.

EULOGIES IN HOUSE

(Continued from page 1.)

Lennon, Republicans, and Representatives Brady and Dorsey, Democratic leaders, spoke eloquently in tribute to Roosevelt and Taft.

The concluding talk was made by Speaker Rockne, after which the house testified its respect for the retiring president by a unanimous rising vote, and the speaker was instructed to send telegrams of congratulations to both Roosevelt and Taft.

This was on motion of Representative Fitzpatrick a Democrat, and this led Representative Sawyer, Republican, to praise the Democrats for their breath of spirit on this occasion.

The flow of good feeling continued to the extent of hearty applause when Representative Spooner said that Bryan should be congratulated on the purity nd honesty of his life and service to e people. Governor Johnson also t telegrams of congratulation to and Roosevelt.

• • •

...tor Pugh introduced in the senate this morning the bill allowing Duluth to issue $100,000 bonds to pave Garfield avenue, and the bill was put through under suspension of the rules.

• • •

When the report of the tax committee on the tonnage bill came into the house, on motion of Chairman Dalzell, the bill was ordered printed and placed on general orders.

• • •

Representative Ware introduced a bill devising an entirely new scheme of nominating candidates. The parties are to elect two delegates from each precinct in June. These delegates are to meet in their respective wards and commissioner districts and select delegates to state, judicial, congressional, senatorial and county conventions. These conventions are to select three candidates for each office, and the nominations are to be made at the September primaries out of these lists.

• • •

There was no opposition whatever last night when the house, in committee of the whole, advanced to the calendar the bill giving the Eleventh judicial district an additional judge, who is to hold terms of court on the Mesaba range.

• • •

Austin's bill making wife abandonment a felony; Grant's bill, allowing cities and counties to Torrens their titles, and White's proposed constitutional amendment, providing that the lieutenant governor shall exercise the duties of the governor in the latter's absence from the state, were advanced to the calendar.

• • •

Ware's bill increasing the board of control to five members was referred to the house committee on board of control.

• • •

The house passed, under suspension of the rules, Wolhuler's bill requiring non-residents to pay $10 for trapping beaver, mink, otter and muskrats in this state.

• • •

Representative Selb introduced a bill providing that city attorneys in cities over 50,000 shall get $6,000 a year and have five assistants at $1,500 to $3,500 a year.

• • •

Representative Mattson introduced a bill imposing state license fees upon liquor manufacturers and dealers, as follows: Brewers and distillers, $100 to $1,000 a year, according to business done; wholesalers, $500 in villages, and $1,000 in cities; retailers, $100 in villages and $200 in cities.

• • •

Representative Mork proposes that saloons in the smaller communities shall close at 9 p. m., in a bill offered this morning.

• • •

Senator Nelson offered a joint resolution in the senate calling for free trade in the Philippines, and it went over on notice of debate by Calhoun.

• • •

The senate voted this morning to adjourn from tomorrow to Tuesday, to let the sub-committees on finance hold hearings on pending appropriation bills.

STILLMAN H. BINGHAM.

ACCIDENTAL EXPLOSION

Gregory Carlo Injured by an Unexpected Discharge of Dynamite.

Gregory Carlo, a young Italian laborer, who lives in the Italian colony at Twelfth avenue west, was injured in an accidental explosion of dynamite at the corner of Sixth avenue east and Superior street this morning.

The wounded man was taken to St. Mary's hospital, where attending physicians said he would recover. No bones were broken, and Carlo's injuries consisted of several cuts and bruises.

In excavating for the basement of a building opposite Fitger's brewery, dynamite is being used to clear away the rock. An unexploded half stick of dynamite was left in a crevice of the rock last evening, unknown to the workmen, and this morning Carlo struck it with his pick. The pick was torn from his hands by the violence of the explosion, and he was thrown several feet. Flying pieces of rock cut and bruised him about the body. No one else was hurt.

T. E. Reinhart. T. E. Reinhart.

"Odd Things Not to Be Found Elsewhere."

Artistic Jewelry

Including some of the most beautiful Breast Pins, Scarf Pins, Belt Pins, Bracelets, etc., are to be found at

Reinhart's,

129 WEST SUPERIOR ST.

CONCERNING WOMAN.

Many Duluthians who have greatly enjoyed Mrs. H. N. MacHarg's readings in this city during the last several months will be interested in her success in Chicago. Mrs. MacHarg left Duluth last week and appeared in Chicago in a series of readings at the invitations of Dr. N. I. Rubinkam, who lectured in this city in the autumn. Of her reception there Dr. Rubinkam writes: "Mrs. Minna MacGregor MacHarg made a fine impression by her readings and original character sketches in Chicago. Her genius lies in her captivating personality, in the agreeable voice, in her ease upon the platform, and especially in her truth to nature. Each of her characters, taken from life, lives again to the audience by her perfect impersonation. Mrs. MacHarg's work immediately preceded that of S. E. Kiser of the Chicago Record-Herald, one of the leading professional humorists of our great city, but she did not suffer by comparison. Her characterizations of the Canadian French, the darkie, the Swede, and the Scotch personages, were unique. She had the sympathetic attention of every one in the audience and won all hearts to her."

Mrs. MacHarg will go from Chicago to the South to remain until the early summer.

TO LECTURE HERE.

Prof. Sanford to Speak Before Club Women.

Prof. Maria Sanford of the English department of the state university will lecture in Duluth Monday evening of next week before the members of the Twentieth Century club. Prof. Sanford's lectures are always looked forward to with much interest by the club members, and especially by the alumni and former students of the university, who welcome the opportunity of again meeting their former teacher and friend. The lecture is free to the members of the club, and single tickets will be sold to the alumni and others not members of the club who desire to attend.

Shakespeare's great tragedy, "King Lear," will be the subject of Miss Sanford's lecture this year. Monday afternoon the regular meeting of the Duluth branch of the American Association of Collegiate Alumnae will be held at the home of Mrs. W. S. Hoyt of South Twenty-first avenue east, and if Miss Sanford can be in the city at that time, she will be the honored guest at the meeting.

ELECTS OFFICERS.

Literature Department of Club Selects Chairman.

Following the regular meeting of the Morning Shakespeare class of the Twentieth Century club, which was held this morning at the club room of the library, the annual election of officers of the class and the literature department of the club took place. Mrs. L. H. Corcoran was re-elected chairman of the Shakespeare class with an executive committee consisting of Mrs. Henry Taylor, Miss Shesgren, Miss Wylie, Mrs. Mary Nelson, Mrs. W. C. Craig and Mrs. Culbertson.

Mrs. H. C. Marshall was re-elected chairman of the literature department with Mrs. L. K. Daugherty as secretary. Mrs. Marshall recommended that, in the consideration of plans for next year, a discussion of current events by some lecturer become an important feature. That once each month the classes of the department, meeting together, listen to a discussion of some one of the great problems, moral, religious or philosophical, which is attracting the attention of the world, was suggested as a new line of thought and work for the department.

The advisability of discontinuing the study of Shakespeare for a year, and in the place of the great dramatist's plays to have read some of the dramas of the present day which are attracting much attention, was discussed. In the informal discussion the opinion of the class was for the study of one of Shakespeare's dramas and an informal consideration of the modern plays of moment, as an outline for next year's work.

ANNUAL EXHIBIT

Of State Art Society at the Capitol.

The sixth annual exhibit of the Minnesota Art society will be opened at St. Paul Saturday, March 20, and be continued there for one week. Saturday of this week is the last day that entries may be sent. Several of the local students and artists will enter their work. The exhibit will be held on the third floor of the Auditorium this year, and as there is plenty of room, it is expected that a better and larger exhibit of original work from all over the state will be shown, and the collection of canvasses will be a notable one. The federated club women of this district are taking great interest in the exhibit, and various clubs will act as hostesses each afternoon.

QUIET WEDDING.

Miss Fleming Becomes the Bride of W. H. Schell.

The wedding of Miss Blanche Fleming and W. H. Schell took place last evening at the parsonage of the Second Presbyterian church, and the announcement comes as a surprise to their friends in this city. The wedding service was read by Rev. James L. McBride, and the attendants were Miss Neille B. Gorby, Miss Louise Helen Rickard and Charles Rickard. The bride is well known in musical circles, being the contralto soloist at the First Presbyterian church. Mr. and Mrs. Schell will be at home in this city. Later in the spring they will leave for a wedding trip to Florida.

SEW FOR Y. W. C. A.

Spring Sewing is Dispatched by Aid Societies.

The ladies' aid societies of the various Duluth churches are very busy with the spring sewing for the Young Women's Christian association, and each week several of the societies gather to sew the bed linen, curtains, etc, which will be needed in such great numbers at the new building. The association workers are most grateful for the hearty response which has come to their request for this help, and each day volunteer societies are notifying the secretary that a day has been set for Y. W. C. A. sewing. The members of the Ladies' Aid Society of the Garfield avenue mission met at the church this afternoon to contribute their share of the sewing for the preparation of the sheets, pillow-covers and curtains for the new building. The society of the Asbury church will sew at its next regular meeting for the association, and many others of the church societies have already devoted one session or more to this work.

A Skin of Beauty Is a Joy Forever.

DR. T. FELIX GOURAUD'S Oriental Cream or Magical Beautifier.

Removes Tan, Pimples, Freckles, Moth Patches, Rash and Skin Diseases, and every blemish on beauty, and defies detection. It has stood the test of 60 years, and is so harmless we taste it to be sure it is properly made. Accept no counterfeit of similar name. Dr. L. A. Sayre said to a lady of the haulton (a patient) "As you ladies will use them, I recommend 'GOURAUD'S CREAM' as the least harmful of all the skin preparations." For sale by all druggists and Fancy Goods Dealers in the United States, Canada and Europe.

Ferd. T. Hopkins, Prop., 37 Great Jones St., New York

Y. W. C. A. Speaker.

Paul Gilbert to Address Sunday Service.

The speaker at the Sunday afternoon devotional service at the Young Women's Christian association will be Paul Gilbert, who will also sing during the afternoon. Mr. Gilbert had a series of most interesting experiences during his travels about the world as a singing evangelist, and his talk Sunday afternoon is being anticipated with much pleasure.

Honor Mrs. Potter.

The local club women will be interested in the following notice from the Courant for March:

"The Civic Improvement League of Minneapolis is congratulating itself heartily upon two things—first, that it has had the honor of furnishing a member for the national committee on education of the Federated Women's Clubs, and second, that the member in question should be a woman already of national reputation, namely, Mrs. Frances Squire Potter. The Courant congratulates everybody concerned—Mrs. Potter, the Civic Improvement league, and especially the national committee of education, which is to have the benefit of Mrs. Potter's valuable co-operation."

Mrs. Potter recently appeared before the Twentieth Century club in this city in a most interesting lecture on "The Theaters in Shakespeare's Time."

Label League Meets.

The regular meeting of the Ladies' Independent Label league was held last evening at Kalamazoo hall. After the regular business, a group picture of the league was taken. The members will be entertained Tuesday afternoon of next week by Mrs. Richard Hay of 107 Cascade avenue.

Contributes Article.

Mrs. Stella Prince Stocker has contributed an interesting paper to the musical department of the Courant for March, on "The Vocal Student in Paris." Mrs. Stocker spent last summer studying with Sbriglia in Paris, and her article in the Courant is interesting comment on the features of the Paris musical life that most appeal to the American student.

Personal Mention.

Mrs. Harriet Bishop Arnold and Miss Lydia Poirier will leave tomorrow for a several weeks' visit in the South and East. Miss Poirier goes on a three-months' leave of absence as librarian of the Duluth library. They will go from here to New Orleans.

• • •

Miss Hazel Alness of St. Paul is visiting her sister, Mrs. Warner, of this city.

• • •

Mrs. A. H. Smith of Chester terrace has returned from a visit with her parents at Winnipeg.

• • •

Miss Elizabeth Falconer and her brother, Gordon Falconer, of 108 West Fifth street, have gone to Mexico for a trip.

• • •

Miss Washburn of Ripon, Wis., formerly of this city, is in Duluth at the home of Mr. and Mrs. Ward Ames, and will spend three months here.

• • •

Mrs. Lee Farmer will leave tomorraw for a few days' visit at Chicago.

Spring Hats.

One of the promises of early spring, along with groundhog day and the inevitable dispute as to whether he "did" or "didn't," is the heralded popularity of the turban. The turban for early spring wear is a comfort, and worn invariably by a chosen few, but with the warm days, the April showers and budding violets, the demand for the large hat grows apace.

Paris writes of low, broad—very broad models, with plumes and luxurious foliage, bewitching and picturesque as the turban can never be.

SIN OF THE CITIES.

Poverty Leads to Scourge of Tuberculosis.

At the free clinics of all the other city hospitals you may see daily lines of hundreds of sick, and if you listen for the word that falls oftenest from the lips of the doctors as they diagnose, you will hear, over and over again—tuberculosis, says the March Delineator.

It is the sin of the cities. There is an interesting new theory that all diseases are, in the final analysis, the manifestation of sin. This one surely is. It is undeniably the result of wrong living conditions. There was held recently at Washington and New York an international tuberculosis exhibit to show the causes of this scourge and how we may be rid of it. Of course the cause of causes back of this sin of the cities is poverty. And if we could only be rid of that at one full swoop, we should be rid of its effects, more hydra-headed than we usually dream. If, for instance, people only had the opportunity to earn wages enough to pay for light living-rooms and beautiful surroundings, with air enough to breathe, we shouldn't have to drive them to these conditions by legislation, and we shouldn't have to build hospitals and endow outdoor camps to help the hurt that civilization itself has given.

But for the present, at least, there seems little prospect of being able to deal with the cause. A great many pople don't even know that it exists—this insuperable condition, and they still think that, as in the good old days of a less complex industrial organization, nobody need be poor who is willing to work. And there are a great many other people still piously professing that you can't help it, anyway, for "it is written that the poor shall always be with us."

But if society as a whole cannot yet see the primary cause, it sees the effects quite clearly. So many people have tuberculosis that it cries out for a cure. And the community as a whole is now pretty generally touched with compassion in the matter. It may well be! For this sin of the cities, which civilization is visiting on the poor man, doesn't stay there. It germinates in the slums where crowded humanity affords the most favorable culture conditions for it. Then the infection passes on, for the germ once started in activity is no respecter of persons. From the sweatshop workers it may travel to the multi-millionaire, and none of us is immune from the danger that stalks among us all.

HOME INVENTIONS

Will Make Housekeeper a Skilled Mechanic.

"If men want us to stay in the home, they have got to bring the inventions which fill the outside world today into the house and teach us how to utilize them there. The manufacturers have thus far sought simply to produce something that will amuse women and incite them to buy—a new hat or hatpin, or ornament," says Mrs. Ellen H. Richards of the Massachusetts School of Technology, in the New York Tribune. "Millions of dollars are spent annually and very expensive brains are employed simply to incite the desire of women to buy useless, unnecessary, foolish things. Women who want the modern home have got insistently to demand it, and then compel the manufacturers to furnish it and teach them how to run it. As the women are educated more and more to the use of these appliances, the demand for them will increase and they will grow cheaper and cheaper.

"In the average home of the future, such as young married people start nowadays in a comfortable flat in a good part of the city, I can see a house in which there is no hard or dirty work. There is very little dirt, practically only that which comes from clothing. There is automatic disposal of garbage. There is no servant in the house. The wife is a bright, educated young woman, who does her housework by touching a button here or raising a lever there, dressed all the time in clothes good enough to meet the caller. She cleans her house without help; she even does her washing at home. She pays out nothing for help, because she does the whole thing by machinery. She has been transformed from a laborer, working at dirty, unskilled trades, to a skilled mechanic.

"One of the things I would like to see established today is a central room in every city where household inventions and appliances would be on permanent exhibition. I would like to be able to go and see every new appliance in operation and learn how to run it at any time, and to get an expert, unbiased opinion as to its utility in the household."

Tailored Serge Suits

—AT—

$25

They arrived late last evening. Tomorrow they will be on the display racks. Made in 38-inch coat styles, from hard twist English serge. One style is strictly tailored with button trimmings, another has collar of Bengaline silk to match material. Coat lined with cream satin; skirts, new gored model, with button trimmings. Colors, canard, navy and black. See these suits tomorrow—$35.00 is their real worth—they're markt **$25.00.**

Silberstein & Bondy Co.

WIRELESS TELLS OF HUGE STORM

Baltimore Cut Off From the Rest of the World.

Baltimore, Md., March 4.—(By United Wireless to Washington.)—Thousands of persons bound for the inaugural ceremonies in Washington were detained here today by reason of paralysis of train traffic, resulting from the blizzard. For hours Baltimore was cut off from communication with the outside world.

Fifty-two Miles An Hour.

Norfolk, Va., March 4.—A storm of great intensity swept through Eastern Virginia, Maryland and North Carolina last night, with a maximum wind velocity at Cape Hatteras of fifty-two miles an hour during the early morning. The winds brought freezing weather, but the temperature in Norfolk and vicinity only fell to 36.

High winds prevailed throughout the night, many cities and towns reportin serious storms, particularly along the coast. At Raleigh, N. C., the wind blew forty-two miles an hour.

DO NOT LIKE MINNEAPOLIS.

Four People Take Lives There in Thirty-Six Hours.

Minneapolis, Minn., March 4.—Four men took their lives in Minneapolis in thirty-six hours, between Monday morning and Tuesday evening. The fourth body was discovered in the Rhine hotel, 222 Washington avenue south, at 8 a. m. yesterday. It was that of Louis Holtman, 35 years old. It was on the bed in a room filled with gas from a gas stove, the burners of which had been turned on and not lighted. He had been dead about twelve hours.

MOVED! MOVED!

MISS HORRICAN'S Hair Shop

Ready tommorrow in the new

Christie Building,

Fourth Ave. West and First St.

EXCHANGE CHILDREN.

Country and City Youngster Trade Places.

A society composed of charitable women of the middle class in Germany has been trying the exchange of children between the country and the city, with satisfactory results to both parents and the children. The pooper people in the German cities who cannot afford family outings families in the country, and in return receive an equal number of peasant children into their homes in the cities.

In this way the country children get a chance to see the wonders of the city, and brighten up the lives of their elders on their return home, while the children from the cities gain in health and strength, besides learning the many valuable lessons taught by contact with nature.

The promoters of the movement declare that the interest of parents in their own children insures heir consideration of visitors in their homes. Thos. in favor of extending the scheme are proposing an International exchange of children, a little cider between the different countries. They declare that this would be a great benefit all round.

French & Bassett

DULUTH, MINN.

SOME USEFUL THINGS AT BARGAIN PRICES

98c

Buys a large Folding Clothes Rack folds into a small space—strongly made—

22c

For a full size, well made, Broom—the kind you generally pay 35c for.

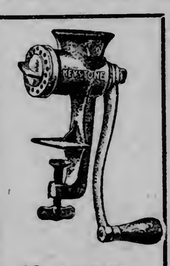

69c Small Size
82c Medium Size
98c Large Size

Extra heavy well made Bread Raisers—with cover, as shown; very smooth, nice finish.

42c for 10-Quart Size
52c for 14-Quart Size
62c for 17-Quart Size

Yellow Bowls — In all different sizes. We give a few prices here:

6-Inch Bowls 5c
9-Inch Bowls 12c
10-Inch Bowls 15c
15-Inch Bowls 60c

FIRE PROOF CLAY BAKING DISHES

Fire-proof Clay Baking Dishes, smooth enamel finish inside — splendid for baking of any kind—beans, puddings, potatoes, etc.—

Small Size 8c
Medium Size 12c
Large Size 15c

Waffle Iron 58c

Convenient, handy to operate and will prove a perfect baking iron. Style for use on gas ranges comes at 88c.

$6.85 For a 100-Piece DINNER SET

This is a brand new pattern, in white dinnerware. A splendid quality of ware, guaranteed not to craze. A full sized Dinner Set of 106 pieces, complete, for only $6.85. This is an offer in fine china that you don't often get. These pieces may be bought from open stock as wanted.

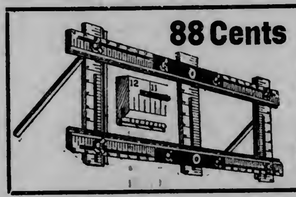

88 Cents

For a Stationery Pin Curtain Stretcher—nickel plated pins that won't rust—frames made of good hardwood — strong and durable.

$1.48

Buys an Adjustable Pin Stretcher, same style frames as above—the most convenient stretcher to use.

Reliable Gas Range $16

A splendid Gas Range with oven and broiler, one of the most satisfactory ranges on the market. Easy to operate, economical in using fuel and a splendidly made range. You could not duplicate a gas range like it for less than $24 elsewhere.

Reliable Gas Range $13.50

With 18-inch Oven.

Same style range as above, but does not have broiler. The oven in both ranges is same size. A very rare bargain at $13.50—only a few of these to go at this price.

Found Some one left a package in the store containing children's playthings. Owner may have same by calling at our office.

PRESIDENT TAFT'S INAUGURAL ADDRESS

(Continued from page 1.)

reforms a most important feature of my administration. They were directed to the suppression of the lawless and abuse of power of the great combinations of capital invested in railroads and in industrial enterprises carrying on interstate commerce. The steps which my predecessor took and the legislation passed on his recommendation have accomplished much, have caused a general halt in the vicious policies which created popular alarm, and have brought about in the business affected, a much higher regard for existing law.

To render the reforms lasting, however, and to secure at the same time freedom from alarm on the part of those pursuing proper and progressive business methods, further legislative and executive action are needed.

Relief of the railroads from certain restrictions of the anti-trust law have been urged by my predecessor and will be urged by me. On the other hand, the administration is pledged to legislation looking to a proper federal supervision and restruction to prevent excessive issues of bonds and stocks by companies owning and operating interstate commerce railroads.

Then, too, a reorganization of the department of justice, of the bureau of corporations in the department of commerce and labor, and of the interstate commerce commission, looking to effective co-operation of these agencies is needed to secure a more rapid and certain enforcement of the laws affecting interstate railroads and industrial combinations.

I hope to be able to submit, at the first regular session of the incoming congress, in December next, definite suggestions in respect to the needed amendments to the anti-trust and the interstate commerce law, and the changes required in the executive departments concerned in their enforcement.

It is believed that with the changes to be recommended, American business can be assured of that measure of stability and certainty in respect to those things that may not be done and those that are prohibited, which is essential to the life and growth of all business.

Such a plan must include the right of the people to avail themselves of those methods of combining capital and effort deemed necessary to reach the highest degree of economic efficiency, at the same time differentiating between combinations based upon legitimate economic reasons and those formed with the intent of creating monopolies and artificially controlling prices.

The work of formulating into practical shape such changes is creative work of the highest order, and requires all the deliberation possible in the interval. I believe that the amendments to be proposed are just as necessary in the protection of legitimate business as in the clinching of the reforms which properly bear the name of my predecessor.

TARIFF REVISION.

A matter of most pressing importance is the revision of the tariff. In accordance with the promises of the platform upon which I was elected, I shall call congress into extra session, to meet on the 15th day of March, in order that consideration may be at once given to a bill revising the Dingley act. This should secure an adequate revenue and adjust the duties in such a manner as to afford to labor and to all industries in this country, whether of the farm, mine or factory, protection by tariff equal to the the difference between the cost of production abroad and the cost of production here, and have a provision which shall put into force, upon executive determination of certain facts, a higher or maximum tariff against those countries whose trade policy toward us equitably requires such discrimination. It is thought that there has been such a change in conditions since the enactment of the Dingley act, drafted on a similarly protective principle, that the measure of the tariff above stated will permit the reduction of rates in certain schedules and will require the advancement of few, if any.

The proposal to revise the tariff made in such an authoritative way as to lead the business community to count upon it, necessarily halts all those branches of business directly affected, and as these are most important, it disturbs the whole business of the country. It is imperatively necessary, therefore, that a tariff bill be drawn in good faith in accordance with promises made before the election by the party in power, and as promptly passed as due consideration will permit. It is not that the tariff is more important in the long run than the perfecting of the reforms in respect to anti-trust legislation and interstate commerce legislation, but there need for action when the revision of the tariff has been determined upon, is more immediate to avoid embarrassment of business.

To secure the needed speed in the passage of the tariff bill, it would seem wise to attempt no other legislation at the extra session, I venture this as a suggestion only, for the course to be taken by congress, upon the call of the executive, is wholly within its discretion.

In the making of a tariff bill, the prime motive is taxation, and the securing thereby of a revenue. Due largely to the business depression which followed the financial panic of 1907, the revenue from customs and other sources has decreased to such an extent that the expenditures for the current fiscal year will exceed the receipts by $100,000,000. It is imperative that such a deficit shall not continue, and the framers of the tariff bill must of course have in mind the total revenues likely to be produced by it, and so arrange the duties as to secure an adequate income. Should it be impossible to do so by import duties, new kinds of taxation must be adopted. Among those I recommend a graduated inheritance tax, as correct in principle and as certain and easy of collection.

MUST NOT CRIPPLE SERVICE.

The obligation on the part of those responsible for the expenditures made to carry on the government, to be as economical as possible, and to make the burden of taxation as light as possible, is plain and should be affirmed in every declaration of government policy. This is especially true when we are face to face with a heavy deficit. But when the desire to win the popular approval leads to the cutting off of expenditures really needed to make the government effective, and to enable it to accomplish its proper objects, the result is as much to be condemned as the waste of government funds in unnecessary expenditure. The scope of a modern government in what it can and ought to accomplish for its people has been widened far beyond the principles laid down by the old laissez faire school of political writers, and this widening has met popular approval.

In the department of agriculture, the use of scientific experiments on a large scale, and the spread of information derived from them for the improvement of general agriculture, must go on.

The importance of supervising business of great railways and industrial combinations, and the necessary investigation and prosecution of unlawful business methods, are another necessary tax upon government which did not exist half a century ago.

The putting into force of laws which shall secure the conservation of our resources, so far as they may be within the jurisdiction of the federal government, including the most important work of saving and restoring our forests, and the great improvement of waterways, are all proper government functions which must involve large expenditure if properly performed. While some of them, like the reclamation of arid lands, are made to pay for themselves, others are of such an indirect benefit that this cannot be expected of them. A permanent improvement, like the Panama canal, should be treated as a distinct enterprise, and the bonds should be paid for by the proceeds of bonds, the issue of which will distribute its cost between the present and future generations in accordance with the benefits derived. It may well be submitted to the serious consideration of congress whether the deepening and control of the channel of a great river system, like that of the Ohio or of the Mississippi, when definite and practical plans for the enterprise have been approved and determined upon, should not be provided for in the same way.

Then, too, there are expenditures of government absolutely necessary if our country is to maintain its proper place among the nations of the world, and is to exercise its proper influence in defense of its own trade interests, in the maintenance of traditional American policy against the colonization of European monarchies in this hemisphere, and in the promotion of peace and international morality. I refer to the cost of maintaining a proper army, a proper navy and suitable fortifications upon the mainland of the United States and in its independencies.

THE ARMY AND NAVY.

We should have an army so organized, and so officered, as to be capable in time of emergency, in co-operation with the national militia, and under the provisions of a proper national volunteer law, rapidly to expand into a force sufficient to resist all probable invasion from abroad and to furnish a respectable expeditionary force, if necessary, in the maintenance of our traditional American policy which bears the name of President Monroe.

Our fortifications are yet in a state of only partial completeness, and the number of men to man them is insufficient. In a few years, however, the usual annual appropriations for our coast defenses both on the mainland and in the dependencies, will make them sufficient to resist all direct attack, and by that time we may hope that the men to man them will be provided as a necessary adjunct. The distance of our shores from Europe and Asia of course reduces the necessity for maintaining under arms a great army, but it does not take away the requirement of mere prudence, that we should have an army sufficiently large and so constituted as to form a nucleus around which a suitable force can quickly grow.

What has been said of the army may be affirmed in even a more emphatic way of the navy. A modern navy cannot be improvised. It must be built and in existence when the emergency arises which calls for its use in operation. My distinguished predecessor has in many speeches and messages set out with great force and striking language the necessity for maintaining a strong navy commensurate with the coast line, the governmental resources and the foreign trade of our country, and I wish to reiterate all the reasons which he has presented in favor of the policy of maintaining a strong navy as the best conservator of our peace with other nations and the best means of securing respect for the assertion of our rights, the defense of our interests and the exercise of our influence in international matters.

Our international policy is always to promote peace. We shall enter into any war with a full consciousness of the awful consequences that it always entails, whether successful or not, and we, of course, shall make every effort, consistent with national interest, to avoid a resort to arms.

We favor every instrumentality, like that of The Hague tribunal and arbitration treaties made with a view to its use in all international controversies, in order to maintain peace and to avaid war. But we should be blind to existing conditions, and should allow ourselves to become foolish idealists, if we did not realize that with all the nations of the world armed and prepared for war, we must be ourselves in a similar condition, in order to prevent other nations from taking advantage of us and of our inability to defend our interests and assert our rights with a strong hand. In the international controversies that are likely to arise in the Orient, growing out of the question of the open door and other issues, the United States can maintain her interests intact and can secure respect for her just demands. She will not be able to do so, however, if it is understood that she never intends to back up her assertion of right and her defense of her interest by anything but mere verbal protest and diplomatic note. For these reasons, the expenses of the army and navy and of coast defenses should always be considered as something which the government must provide for, and they should not be cut off through mere consideration of economy. Our government is able to afford a suitable army and a suitable navy. It may maintain them without the slightest danger to the Republic or the cause of free institutions, and fear of additional taxation ought not to change a proper policy in this regard.

MRS. WILLIAM H. TAFT,
The New First Lady of the Land.

PROTECTION OF CITIZENS.

The policy of the United States in the Spanish war, and since, has given it a position of influence among the nations that it never had before, and should be constantly exerted to secure proper treatment for its citizens, whether native or naturalized, respect for them as such in foreign countries. We should make every effort to prevent humiliating and degrading prohibition against any of our citizens wishing temporarily to sojourn in foreign countries because of race or religion.

The admission of Asiatic immigrants who can not be amalgamated with our population has been made the subject either of prohibitory clauses in our treaties and statutes, or of strict administrative regulation secured to minimize the evils likely to arise from such immigration, with the least friction and by mutual concessions between self-respecting governments.

Meantime, we must take every precaution to prevent, or, failing that, to punish outbursts of race feeling among our people against foreigners of whatever nationality who have by our grant a treaty right to pursue lawful business here and to be protected against lawless assault or injury.

This leads me to point out a serious defect in the present federal jurisdiction which ought to be remedied at once. Having assured to other countries by treaty the protection of our laws for such of their subjects or citizens as we permit to come within our jurisdiction, we now leave to a state or a city, not under the control of the federal government, the duty of performing our international obligations in this respect. By proper legislation we may, and ought to, place in the hands of the federal executive the means of enforcing the treaty rights of such aliens in the courts of the federal government. It puts our government in a pusillanimous position to make definite engagements to protect aliens and then to excuse the failure to perform those engagements by an explanation that the duty to keep them is in states or cities, not within our control. If we would promise, we must put ourselves in a position to perform our promise. We cannot permit the possible failure of justice due to local prejudice in any state or municipal government to expose us to the risk of a war which, if entered upon to enforce federal jurisdiction was asserted by suitable legislation by congress and carried out by proper proceedings instituted by the executive, in the courts of the federal government.

MONETARY REFORM.

One of the reforms to be carried out during the incoming administration is a change of our monetary and banking laws, so as to secure greater elasticity in the forms of currency available for trade, and to prevent the limitations of law from operating to increase the embarrassments of a financial panic. The monetary commission lately appointed is giving full consideration to existing conditions and to all proposed remedies, and will doubtless suggest one that will meet the requirements of business and of public interest. We may hope that the report will be received early enough in view of those who believe that the sole purpose of the new system should be to secure a large return on banking capital or of those who would have greater expansion of currency with little regard to provisions for its immediate redemption or ultimate security. There is no subject of economic discussion so important and so difficult to evoke differing views and dogmatic statements as this one. The commission in studying the general influence of currency on business and of business on currency, have wisely extended their investigations in European banking and monetary methods. The information that they have derived from such experts as they have found abroad will undoubtedly be found helpful in the solution of the difficult problem they have in hand.

The incoming congress should promptly fulfill the promise of the Republican platform and pass a proper postal savings bank bill. It will not be unwise or excessive paternalism.

The promise to repay by the government will furnish an inducement to savings deposits which private enterprise cannot supply and at such a low rate of interest as not to withdraw custom from existing banks It will substantially increase the funds available for investment as capital in useful enterprises. It will furnish the absolute security which makes the proposed scheme of government guaranty of deposits so alluring without its pernicious results.

OUR FOREIGN TRADE.

I sincerely hope that the incoming congress will be alive, as it should be, to the importance of our foreign trade and of encouraging it in every way feasible. The possibility of increasing this trade in the Orient, in the Philippines and in South America are known to everyone who has given the matter attention. The direct effect of free trade between this country and the Philippines will be marked upon our sale of cottons, agricultural machinery and other manufactures. The necessity of the establishment of direct lines of steamers between North and South America has been brought to the attention of congress by my predecessor, and by Mr. Root before and after his noteworthy visit to that continent, and I sincerely hope that congress may be induced to see the wisdom of a tentative effort to establish such lines by the use of mail subsidies.

The importance which the department of agriculture and of commerce and labor may play in ridding the markets of Europe of prohibitions and discriminations against the importation of our products is fully understood, and it is hoped that the use of the maximum and minimum feature of our tariff law to be soon passed will be effective to remove many of those restrictions.

THE PANAMA CANAL.

The Panama canal will have a most important bearing upon the trade between the Eastern and far Western sections of our country, and will greatly increase the facilities for transportation between the eastern and western seaboard, and may possibly revolutionize the transcontinental rates with respect to bulky merchandise. It will also have a most beneficial effect to increase the trade between the eastern seaboard of the United States and the western coast of South America, and, indeed, with some of the important ports on the east coast of South America reached by rail from the west coast. The work on the canal is making most satisfactory progress. The type of the canal as a lock canal was fixed by congress after a full consideration of the conflicting reports of the majority and minority of the consulting board, and after the recommendation of the war department and the executive upon those reports. Recent suggestion that something had occurred on the isthmus to make the lock type of the canal less feasible than it was supposed to be when the reports were made and the policy determined on, led to a visit to the isthmus of a board of competent engineers to examine the Gatun dam and locks which are the key of the lock type. The report of that board shows that nothing has occurred in the nature of newly revealed evidence which should change the views once formed in the original discussion. The construction will go on under a most effective organization controlled by Col. Goethals and his fellow army engineers associated with him, and will certainly be completed early in the next administration, if not before.

Some type of canal must be constructed. The lock type has been selected. We are all in favor of having it built as promptly as possible. We must not now, therefore, keep up a fire in the rear with the agents whom we have authorized to do our work on the isthmus. We must hold up their hands, and speaking for the incoming administration, I wish to say that I propose to devote the energy possible and under my control, to the pushing of this work on the plans which have been adopted, and to stand behind the men who are doing faithful hard work to bring about the early completion of this, the greatest constructive enterprise of modern times.

OUR DEPENDENCIES.

The governments of our dependencies in Porto Rico and the Philippines are progressing as favorably as could be desired. The prosperity of Porto Rico continues unabated. The business conditions in the Philippines are not all that we could wish them to be, but with the passage of the new tariff bill, permitting free trade between the United States and the archipelago, with such limitations in sugar and tobacco as shall prevent injury to the domestic interests on those products, we can count on an improvement in business conditions in the Philippines and the development of a mutually profitable trade between this country and the islands. At the same time our government in each dependency is upholding the traditions of civil liberty and increasing popular control which might be expected under American auspices. The work which we are doing there redounds to our credit as a nation.

THE SOUTH AND THE NEGRO.

I look forward with hope to increasing the already good feeling between the South and the other sections of the country. My chief purpose is not to effect a change in the electoral vote of the Southern states. That is a secondary consideration. What I look forward to is an increase in the tolerance of political views of all kinds and free advocacy throughout the South, and the existence of a respectable political opposition in every state; even more than this, to an increased feeling on the part of all the people in the South that this government is their government, and that its officers in their states are their officers.

The consideration of this question cannot, however, be complete and full without reference to the negro race, its progress and its present condition. The thirteenth amendment secured them freedom; the fourteenth amendment the equal protection of law, protection of property and the pursuit of happiness, and the fifteenth amendment attempted to secure the negro against any deprivation of the privilege to vote because he was a negro. The thirteenth and fourteenth amendments have been generally enforced and have secured the objects for which they were intended. While the fifteenth amendment has not been generally observed in the past, it ought to be observed, and the tendency of Southern legislation today is toward the enactment of electoral qualifications which shall square with that amendment. Of course, the mere adoption of a constitutional law is only one step in the right direction. It must be fairly and justly enforced as well. In time both will come. Hence it is clear to all that the domination of an ignorant, irresponsible element can be prevented by constitutional laws which shall exclude from voting both negroes and whites not having education or other qualifications thought to be necessary for a proper electorate. The danger of the control of an ignorant electorate has therefore passed. With this change the interest which many of the Southern white citizens take in the welfare of the negro has increased.

The colored men must base their hope on the results of their own industry, self-restraint, thrift and business success, as well as upon the aid and comfort and sympathy which they may receive from their white neighbors of the South.

There was a time when Northerners who sympathized with the negro in his necessary struggle for better conditions sought to give to him the suffrage as a protection, and to enforce its exercise against the prevailing sentiment of the South. The movement proved to be a failure. What remains is the fifteenth amendment to the Constitution and the right to have statutes of states specifying qualifications for electors subjected to the test of compliance with that amendment. This is a great protection to the negro. It will never be repealed, and it never ought to be repealed. If it had not been passed, it might be difficult now to adopt it; but with it in our fundamental law, the policy of Southern legislation must and will tend to obey it, and so long as the statutes of the states meet the test of this amendment and are not otherwise in conflict with the Constitution and laws of the United States, it is not the disposition or within the province of the federal government to interfere with the regulation by Southern states of their domestic affairs. There is in the South a stronger feeling than ever among the intelligent, well-to-do and influential element in favor of the industrial education of the negro and the encouragement of the race to make themselves useful members of the community. The progress which the negro has made in the last fifty years from slavery, when its statistics are reviewed, is marvelous, and it furnishes every reason to hope that in the next twenty-five years a still greater improvement in his condition as a productive member of society, on the farm, and in the shop and in other occupations may come. The negroes are now Americans. Their ancestors came here years ago against their will, and this is their only country and their only flag. They have shown themselves anxious to live for it and to die for it. Encountering the race feeling against them, subjected at times to cruel injustice growing out of it, they may well have our profound sympathy and aid in the struggle they are making. We are charged with the sacred duty of making their path as smooth and easy as we can.

Any recognition of their distinguished men, any appointment to office from among their number, is properly taken as an encouragement, and an appreciation of their progress, and this just policy shall be pursued.

But it may well admit of doubt whether, in the case of any race, an appointment of one of their number to a local office in a community in which a local race feeling is so wide-spread and acute as to interfere with the ease and facility with which the local government business can be done by the appointee, is of sufficient benefit by way of encouragement to the race to outweigh the recurrence and increase of race feeling which such an appointment is likely to engender. Therefore, the executive, in recognizing the negro race by appointments must exercise a careful discretion not thereby to do it more harm than good. On the other hand we must be careful not to encourage the mere pretense of race feeling manufactured in the interest of individual political ambition.

Personally I have not the slightest race prejudice or feeling, and recognition of its existence only awakens in my heart a deeper sympathy for those who have to bear it or suffer from it, and I question the wisdom of a policy which is likely to increase it. Meantime, if nothing is done to prevent, a better feeling between the negroes and the whites in the South will continue to grow, and more and more of the white people will come to realize that the future of the South is to be much benefited by the industrial and intellectual progress of the negro. The exercise of political franchises by those of his race who are intelligent, and well-to-do will be acquiesced in, and will certainly be completed early in the next administration, if not before.

Some type of canal must be constructed. The lock type has been selected. We are all in favor of having it built as promptly as possible. We must not now, therefore, keep up a fire in the rear with the agents whom we have authorized to do our work on the isthmus. We must hold up their hands, and speaking for the incoming administration, I wish to say that I propose to devote the energy possible and under my control, to the pushing of this work on the plans which have been adopted, and to stand behind the men who are doing faithful hard work to bring about the early completion of this, the greatest constructive enterprise of modern times.

LABOR LEGISLATION.

There is one matter to which I shall refer. It was made the subject of great controversy during the election, and calls for at least a passing reference now. My distinguished predecessor has given much attention to the cause of labor, and those whose struggle for better things he has shown the sincerest sympathy. At his instance, congress has passed the bill fixing the liability of interstate carriers to their employes under the act to regulate such liability in the course of employment, abolishing the rule of fellow-servant and the common law as to contributory negligence. It has also passed a law fixing the compensation of government employes for injuries sustained in the employ of the government through the negligence of the superior. It also passed a model child labor law for the District of Columbia. In previous administrations an arbitration law for interstate commerce railroads was passed, and laws for the application of safety devices to save the lives and limbs of employes of interstate railroads had been passed. Additional legislation of this kind was passed by the outgoing congress.

I wish to say that in so far as I can, I hope to promote the enactment of further legislation of this character. I am strongly impressed that the government should make itself as responsible to employes injured in its employ as an interstate railway corporation is made responsible by federal law to its employes, and I shall be glad, whenever any additional reasonable safety device can be invented to reduce the loss of life and limb among railway employes, to urge congress to require its adoption by interstate railways.

Another labor question has arisen which has awakened the most excited discussion. That is in respect to the power of the Federal courts to issue injunctions in industrial disputes. As to that, my convictions are fixed.

Take away from courts, if it could be taken away, the power to issue injunctions in labor disputes, and it would create a privileged class among the laborers and save the lawless among their number from a most needful remedy available to all men for the protection of their business against lawless invasion.

The proposition that business is not a property or pecuniary right which can be protected by equitable injunction is utterly without foundation in precedent or reason. The proposition is usually linked with one to make the secondary boycott lawful. Such a proposition in connection with the American instinct and will find no support in my judgment when submitted to the American people. The secondary boycott is an instrument of tyranny, and ought not to be made legitimate.

The issuing of a temporary restraining order without notice has in several instances been abused by its inconsiderate exercise, and to remedy this, the platform upon which I was elected recommends the formulation in a statute of the conditions under which such a temporary restraining order ought to be framed to embody the best modern practice, and can bring the subject so closely to the attention of the court as to make abuses of the process unlikely to arise in future. American people, I understand them, insist that the authority of the courts shall be sustained and are opposed to any change in the procedure by which the powers of a court may be weakened and the fearless and effective administration of justice be interfered with.

Having thus reviewed the questions likely to recur during my administration, and having expressed in a summary way the position which I expect to take in recommendations to congress and in my conduct as an executive, I invoke the considerate sympathy and support of my fellow-citizens, and the aid of Almighty God in the discharge of my responsible duties.

EL DE GARMO
Has been pronounced "Perfection" by men who smoke it. Say the word to your dealer.
CLEAR HAVANA CIGAR

New Testament Studies

SUNDAY SCHOOL LESSON: MARCH 7. Acts 8:26-40: Philip and the Ethiopian.

By Rev. J. S. Kirtley, D. D.

THE CONNECTION.

The church had begun its march of conquest, "beginning at Jersualem" and intended to go to "the uttermost parts of the earth." The first Gentile converts were partly Jews, and that was one step. The next convert is to be a full-blood Gentile, and he is made accessible because he is a proselyte to the Jewish faith. God's hand is directing it all, and he hurries Philip away from Samaria to win that convert. He has his plans and the work is expanding accordingly.

THE LESSON.

I.

The Ethiopian's Inquiry for Christ. 26-28.

"And the angel of the Lord spake unto Philip, saying, Arise, and go toward the south unto the way that goeth down from Jerusalem unto Gaza, which is desert.

And he arose and went: and, behold, a man of Ethiopia, an eunuch of great authority under Candace, queen of the Ethiopians, who had the charge of all her treasure, and had come to Jerusalem for to worship,

"Was returning, and sitting in his chariot read Esaias, the prophet."

God is bringing about the rapid spread of the gospel.

1. The agent.

The agent in this further expansion is Phillip, not Peter and John, who have already returned to Jerusalem, for they would have to have further broadening, but Phillip, who is ready now to meet and win this prospective convert. Phillip has shown skill in dealing with the half-heathen, the skill which sympathy trains; Phillip is in the habit of obeying every summons; Philip has done faithful work and will be rewarded with more work, delicate and responsible. Philip will do this better than Peter or John; let them go back to Jerusalem. He must go, even though his work seems only begun in Samaria; even if he must go out like Abraham into a strange place, and like Moses into the Wilderness; even if he must wait for more definite instructions when he gets to where his work is.

2. The instructions.

Adequate instructions are given at each epoch in the enterprise. The Holy Spirit is the presiding officer in the church and is directing this. An angel is the medium of communication, not an impulse of Philip's own, just as angels had ministered to the prophets and to Jesus, and now are sent forth to minister to the "heirs of salvation." The directions are clear—south, and that one of the several roads running from Jerusalem to Gaza—that old Philistine town whose gates the clown Samson once walked off with—which is designated "desert," desolate. The Hebrews termed any tract "a desert" which was thinly inhabited or unfitted for tillage.

3. The New Convert.

Behold, there is the object of his search; a dark-skinned Ethiopian, a proselyte to the Jewish faith, a eunuch so astute, so powerful, so trusted as to be a high courtier, even having complete charge of his queen's treasury—though Philip probably knew nothing of his rank. Ethiopia comprised Upper Egypt, Nubia and Abyssinia, and many Jews were there, active in making proselytes. This was one of their converts, and a worthy one, since he was so devout as to make the long journey to Jerusalem to worship at these shrines. He had a devout spirit, and showed his bent of mind by going a deserted road that he might have opportunity for study and meditation. He was a true follower of his teachers, for the rabbis taught their students to read aloud, for greater ease in memorizing. He had an inquiring mind, for he was searching the scriptures. He had an exciting problem in his mind, for he had heard at Jerusalem the rumors of Jesus and His tragic death.

He was at that moment reading the evangelist of the Old Testament, Isaiah. An unseen hand had moved this man and Philip from different places to this point of meeting. This was the best place for them to meet. Philip is sent to him because he is searching for the light and ready to receive it, because he has personal influence that will still further tell on the world, and because he has official position that will still multiply his power. One soul in itself is as precious as another, but may not be so serviceable.

II.

The Ethiopian instructed about Christ 29-35.

"Then the Spirit said unto Philip, Go near, and join thyself to this chariot.

And Philip ran thither to him, and heard him read the prophet Esaias, and said, Understandest thou what thou readest?

And he said, How can I, except some man should guide me? And he desired Philip that he would come up and sit with him.

The place of the Scripture which he read was this. He was led as a sheep to the slaughter, and like a lamb dumb before his shearer, so opened he not his mouth.

In his humiliation his judgment was taken away; and who shall declare his generation? for his life is taken from the earth.

And the eunuch answered Philip, and said, I pray thee of whom speaketh the prophet this of himself, or of some other man?

Then Philip opened his mouth, and began at the same Scripture, and preached unto him Jesus."

1. Teacher and Pupil.

Philip has found his work. The Spirit ministers in person now and directs him. He who quickly obeyed the angel sent by the Spirit now hears the Spirit Himself. His inner ear is becoming acute. The stately royal equipage coming down the road, arouses his interest; the Spirit's words guide it; the voice of the dusky stranger reading the familiar words of Isaiah encourages him. His approach is through a striking question, which is really in the original play on words. That form of question spoken abruptly and without obnoxious intonation of the eunuch's importance and in an idiom that showed that the questioner expected a negative answer, was saved from any suspicion of rudeness by the intense sympathy in the question, and the tones of voice and by a secret feeling in the eunuch's heart that he had found a teacher who could give him needed help. The reply of the eunuch confesses ignorance, due not to lack of desire, but to lack of opportunity to learn, and shows an humble willingness to be taught, even by one in humble circumstances, for he invites him to sit beside him in his chariot and tell him the truth, for which he yearned. There are some matters for which race and religious prejudices can be laid aside.

2. The Point of Contact.

The passage he was reading was from that Greek translation of the Old Testament made in Egypt, called the Septuagint, and he was reading the most graphic description of the suffering servant of Jehovah in the whole book (Isaiah liii, 7, 8.) The prophet describes him as suffering in the hands of his enemies, denied the just judgment to which any man is entitled and having no one to recount the continuation of his life on earth because it has been violently brought to a close. In the most childlike way the distinguished courtier confesses to a most startling ignorance of what every Jew seemed to understand, viz, that Isaiah was speaking of the coming Messiah, but he was a very recent convert to the Jewish faith. The solemn way of telling it—"Philip opened his mouth" and taught him. Philip preached Jesus of Nazareth, the Jesus who had died and risen and ascended, and he went to the Old Testament to describe Him. There is nothing but Christ in the Scriptures. The hour of all hours had come to the ennuch. His eyes listened, his attitude listened, his breath listened. His head, his heart, his will all listened. Philip left nothing out of the sermon, Jesus, his atonement for sin. His terms of salvation, His arrangements for His disciples—church, as a home; ordinances, as pledges and promises of discipleship and symbol of truth—he preached all this. With what results?

III.

The Ethiopian confessing Christ. 36-40.

"And as they went on their way they came unto a certain water: and the eunuch said, See, here is water; what doth hinder me to be baptized?

And Philip said, If thou believest with all thine heart, thou mayest. And he answered and said, I believe that Jesus Christ is the Son of God.

And he commanded the chariot to stand still; and they went down both into the water, both Philip and the eunuch; and he baptized him."

1. The place.

Where were they now? Eusebius and Jerome think they are at Bethzur, twenty miles south of Jerusalem. Hackett says: "The veneration of early times erected a chapel on the spot, the ruins of which are still to be seen; Von Raumer defends the genuineness of this primitive tradition." Thompson, in "The Land and the Book," says: "There is a fine stream of water called Marubah." The sight of this water suggests a profession of the faith which had so quickly sprung up in his soul. Philip knew it was genuine. Perhaps his recent experience with the imposter, Simon Magus in Samaria had sharpened his judgment, but here was genuine conversion, for which the subject had been a long time preparing, now suddenly accomplished.

2. Prompt Obedience.

The prompt obedience of the convert is all the more commendable when we know what it cost his prejudices, and what it might cost him at home. It costs converted heathen something to confess Christ today. The stranger goes on his way rejoicing. He could now do without the teacher upon whom he was so dependent a few hours before, because God had done for him what He had promised. "I will put my laws in their inward parts and in their hearts will I write them." Jesus was now in his heart and would fling light in the pages he was yet to read. He now had with him a Saviour, a teacher, a newly opened book, a new message to take home, a new mission to perform. Tradition gives his name as Indich, and says that he preached the Gospel with power, the queen herself being among his numerous converts. One thing he probably never knew; how he had decided the horizon of the preacher Philip and shown him the universal mission of the Gospel.

WHAT THE MASTERS SAY.

Divine intervention and human journeying and work were brought into play simply for the sake of one soul which God's eye saw to be ripe for the Gospel. He cares for the individual, and one sheep that can be reclaimed is precious enough in the Shepherd's estimate to move his hand to action and his heart to love.—Maclaren.

The death of Christ was so distinctly foretold (from Isaah) that Bolinbroke was forced to assert that Jesus brought on his own crucifixion by a series of preconcerted measures, merely to give the disciples who came after Him the triumph of an appeal to the old prophecies.—Hackett.

That the man was reading in a perfunctory way, without understanding, is almost incomprehensible to intelligent people, but we must remember that Orientals consider mere reading of the Scripture as meritorious in itself. Moslems frequently employ men to read at the graves of their dead. These readers are usually blind men, who read, or recite, what they have committed to heart.—Howie.

PERTINENT QUESTIONS.

1. Does God still direct his workers personally to their work?
2. Why should the acceptance of Christ be signalized by a definite act of obedience?
3. Are conversions ever anything but sudden?
4. Would Christ be any more acceptable to the unregenerate, if he were not a suffering Saviour?
5. Can one read any part of the Bible without finding traces of Christ?

TRY THIS FOR YOUR COUGH

Mix two ounces of Glycerine with a half-ounce of Virgin Oil of Pine compound pure and a half pint of straight Whisky. Shake well and take in doses of a teaspoonful every four hours. This mixture possesses the healing, healthful properties of the Pines, and will break a cold in twenty-four hours and cure any cough that is curable. In having this formula put up, be sure that your druggist uses the genuine Virgin Oil of Pine compound pure, prepared and guaranteed only by the Leach Chemical Co., Cincinnati, O.

If you are troubled with DANDRUFF and an ITCHING, BURNING SCALP,
Hay's Hair Health
will positively remove all traces of it, and stop the itching and burning, keep the scalp healthy and clean and encourage the growth of new hair.
Do not delay as the dandruff germ kills the hair roots and stops the growth of hair.
IS NOT A DYE.
$1 AND 50c. BOTTLES, AT DRUGGISTS.
Hay's Hartina Soap cures Eczema, red, rough and chapped hands, and all skin diseases Keeps skin fine and soft, 25c. druggists. Send 2c for free books, "The Care of the Skin," "The Care of the Hair."
Philo Hay Spec. Co., Newark, N. J.
W. A. ABBETT.

By the Way
When buying a cigar call for
Elcora or Mataafa
All Dealers Sell Them.
DULUTH CIGAR CO., Makers

TAKE CARE OF YOU
Get on our list of regular monthly patrons. We take care of you right. Call up 1604 Duluth, and have our job printing manager see you. New ideas.
MILLAR PRINTING COMPANY,
Duluth 'Phone 1604.

OLD SORES CURED
ALLEN'S ULCERINE SALVE.
Cures Chronic Ulcers, Bone Ulcers, Varicose Ulcers, Scrofulous Ulcers, Mercurial Ulcers, Fever Sores, Gangrene, Blood Poisoning, White Swelling, Milk Leg, Poisoned Wounds, All Sores of long standing. Positively never fails. Draws out all poison. Saves expense and suffering. Cures permanent. For sale by druggists. Mail 50c and $1. P. P. ALLAN MEDICINE CO., St. Paul, Minn.

BOTH PHONES 1538.

THOMASSON
"THE FURNITURE MAN"
ODD FELLOWS HALL BUILDING,
18 AND 20 LAKE AVENUE NORTH.

FOR THE BABY

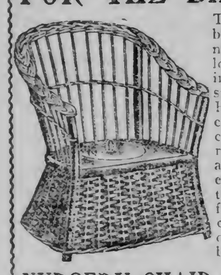

The baby is not overlooked in this store. High chairs, cribs, rockers, and everything for the comfort of the baby.

NURSERY CHAIR $1.25

Fine willow Nursery Chair, like cut, and has shelf in front (or tray), very light, yet strong, good large size, usual price for this grade is $1.75, special Friday and Saturday only..... $1.25

"I WANT TO TALK WITH YOU ABOUT YOUR FURNITURE."

DIAMONDS

We have a large stock of unredeemed Diamonds, which we will sell at greatly reduced prices.
KEYSTONE LOAN CO.
16 West Superior Street.

DO YOU KNOW

Where Everybody
GOPHER
Their
Shoe Repairing
and get Pleased

DULUTH—10 1st Ave. W. 12 4th Ave. W.
Superior—1418 Tower Ave.

WIFE SCRATCHED HUSBAND'S FACE IN JEALOUS FIT.

Menominee, Mich., March 4.—(Special to The Herald.)—Because he thought his wife was jealous of him, Charles Benson had her examined for her sanity in county court this afternoon. She was found sane. Benson testified that the Mrs. scratched his face because he walked home with a neighbor woman and he feared she might repeat on small provocation.

PRELIMINARY STEPS FOR A FARGO PARK BOARD.

Fargo, N. D., March 4.—(Special to The Herald.)—The preliminary steps have been taken by the city council for the creation of a park board, which is possible under a law enacted two years ago. Fargo has a splendid park on the South side, with exceptional opportunities, as well as on the South side. It is planned to give both sides a park and then connect them with a series of boulevards and small parks.

Rate Cases Dismissed.

Pierre, S. D., March 4.—The state supreme court has dismissed all the cases brought in that court under the 2-cent fare law with the exception of those against the Great Northern railway and the South Dakota Central roads, which lines were not joined in the suit in the United States court. These cases are set for hearing at the October term of the supreme court.

Veteran Answers "Taps."

Minneapolis, Minn., March 4.—(Special to The Herald.)—Nicholas Ludig, a veteran of the Civil war, died yesterday at the Soldiers' home at Minnehaha, after having been in the home for less than six months. Ludig was a member of Companies A and L of the First Minnesota Heavy Artillery. He was born in Germany seventy-nine years ago. His wife is an inmate of the woman's building.

The Most Efficient Incandescent Lamp Made is the

TUNGSTEN

The metal filament radiates nearly three times as much light as the ordinary carbon lamp, and the light is pure white, intensely brilliant.

Tungsten Clusters Unrivaled for Store or Residence Illumination

They economize fixture expense. So few are needed to properly illuminate a store.

Northern Electrical Company
210 West First St., Duluth

NEWS OF THE NORTHWEST

ALL EXPECT LARGE FAIR

Cass County Agricultural Association Plans for Year's Big Event.

Money Being Raised and Details Worked Out for Success.

Pine River, Minn., March 4.—(Special to The Herald.)—The regular meeting of the Cass County Agricultural association was held Tuesday, and directors were elected for the ensuing year, as follows: T. A. Nash, E. L. Forbes, C. E. Webber, J. H. Peregrine, E. M. Hinch, W. N. Hanley, and F. J. Bickford. A meeting has been called for Friday, March 12, when the directors will elect officers from their number

The association is in a prosperous condition. Last season at the beginning of the current year, the association had a balance of only $35. The 1908 fair cost nearly $1,000, all but $200 of which was raised locally. This year the society will receive something over $300 from the state and an appropriation of several hundred dollars from the county is not improbable.

With the sale of membership tickets and other resources the Pine River association will probably spend upwards of $1,000 on their 1909 fair.

The premium list will be issued within the next six or eight week before the planting season so that all may have plenty of time in which to get proper articles for exhibition.

SANDSTONE CAMPAIGN

Is a Straight Issue Between License and No License

Sandstone, Minn., March 4.—(Special to The Herald.)—At the election next Tuesday the issue will be "wet" or "dry." Both sides are up in arms and a lively contest is in progress with chances about evenly divided, although both sides claim a victory. The "Drys" have placed in nomination C. R. Kellogg, president; Fred Harris, recorder; James Mulholland, John Wardle and Charles Edstrom, trustees. The "Wets" have not held their caucus, but it is expected that a part of the ticket will be indorsed by them. The "Drys" are working hard and earnestly. Frank Eddy will speak here Sunday. The "Wets" are turning every stone and have plenty of money at their disposal to carry on the campaign.

MENOMINEE PLAYGROUND.

Deed Has Been Filed—Other Michigan Town Late Events.

Menominee, Mich., March 3.—(Special to The Herald.)—A deed of the city park was transferred from the city to the Menominee school board yesterday afternoon and the land will be converted into a public playground. It will be fitted up specially for children, being within three blocks of five schools.

The infant son of Mr. and Mrs. L. J. White spilled the partial contents of a botle of carbolic acid on itself and may die.

Charles Strutz, who is a wealthy Grover farmer, who developed a mania for skirt slashing last fall, and who, after a series of sensational offenses, was committed to the insane asylum, was discharged early in the week.

SHORT LOGGING SEASON.

Winter's Work Expected to End Sooner Than Usual This Year.

St. Paul, Minn., March 4.—(Special to The Herald.)—With the proportion of the winter's cut far beyond what it was at this time last year, the Minnesota lumber camps are looking for an early close of the season.

One big camp closed Saturday, the Red River camp tributary to Akeley. Two or three others expect to finish their winter work during the next ten days. At the office of the surveyor general of the district it was prophesied that while the total cut might not be so heavy as last year's the season would in all likelihood close unusually early.

This is due, says the lumber authorities, to two causes; first, that the past winter has been exceptionally good for logging, and, secondly, that there is every prospect of an earlier spring than usual.

Figures are yet to be obtained. Even Twin City headquarters of big upstate camps say that they are not yet able to make any definite statements as to the extent of the work. The logging roads, they say, have not been affected to any extent by the warm weather thus far, as temperatures have been colder by 8 degs. or 10 degs. than in the Twin Cities.

HAS BROKEN BACK.

Unfortunate Canadian Came to Rochester in Search of Aid.

Rochester, Minn., March 4.—Frank McDonald of Ottawa, Can., has been living since last fall with a broken back.

The vertebral column is completely fractured, and only the vital spinal cord remains intact. Mr. McDonald was brought to Rochester by his brothers, Joseph and H. McDonald, in the hope that a miracle could be performed and the injured young man restored to his normal condition. The accident which so nearly cost Mr. McDonald his life, and will inevitably have but one result, happened last September, in Montana. The man was felling trees. One toppled over unexpectedly, and laid him prostrate. Every known agency to lead to his recovery has been tried, but all have failed. The two brothers, who have devoted themselves to the care of the young man, started home with him yesterday morning.

BRAINERD ALDERMAN GIVES UP POSITION.

Brainerd, Minn., March 4.—(Special to The Herald.)—At the session of the city council Monday evening the resignation of H. A. Lyddon as alderman from the Second ward was presented and read, and on motion was accepted.

On motion of Alderman Johnson, the council proceeded to take a formal vote for alderman to succeed Mr. Lyddon. Alderman Johnson then placed C. H. Paine in nomination. Mr. Paine received every vote cast and was declared duly elected.

The appointment of B. K. Treglawney as deputy city clerk and deputy clerk of the municipal court was presented and approved.

AITKIN COUNTY FAIR.

Predictions That This Year's Will be Better Than Ever.

Aitkin Minn., March 4.—(Special to The Herald.)—Early preparations, liberal donations and the best balanced premium list ever offered with far greater prizes are going to make the next Aitkin county fair a hummer.

Secretary Warner has been quietly hustling for the event for the past few weeks and the result is that he has secured donations from the public amounting to $345, of which $185 is cash as against $190 last year. The county commissioners have voted $200 toward the project and the state apportionment amounts to about $400, so it will be seen that the association will have something to work with.

One feature that ought to please the exhibitors is that professional exhibitors are barred and the competitions are going to be between farmers and others having an equal chance to win prizes.

The dairy department is being featured with larger premiums and more of them. The poultry department will have three times as much in prizes as last year, and a great many articles are being added to the list in various lines. The woman's department has been revised and, in fact, the lists from other counties and the state fair have been studied and Mr. Warner has ready for the printers a premium list that will be a model for others to follow.

DECLINES ST. CLOUD OFFER.

Armour Company Not in a Position to Accept at Present.

St. Cloud, Minn., March 4.—(Special to The Herald.)—The offer which C. D. Grinols, president of the St. Cloud Commercial club, wired to the Armour company of Chicago, of 1,000 acres of land and a bonus of $100,000, to locate their proposed Minnesota packing house, has been declined, according to the following telegram:

"C. D. Grinols, St. Cloud: We beg to acknowledge the receipt of your very friendly wire of this date to the Armour Packing company, offering 1,000 acres of land and $100,000 cash to locate our proposed packing plant in your city. We beg to thank you sincerely for your very kind offer, but just at this moment we are not in a position to consider it.

"ARMOUR PACKING CO."

ST. CLOUD BOYS APPOINTED.

One Going to Naval Academy, Other to Enter Army.

St. Cloud, Minn., March 4.—(Special to The Herald.)—Two St. Cloud boys have been recommended for appointment to the naval school at Annapolis, and to the army school at West Point.

Upon the recommendation of Congressman C. A. Linderbergh, Albrrt Hammerel has been recommended for the navy, and Nathaniel Quickstead for the army. The recommendations were telegraphed to Washington and will immediately be acted upon by congress.

Nathaniel Quickstead, at the present time, is a student at the state normal school, while Albert Hammerel graduated from the St. Cloud high school last June. The examinations will be taken some time in the spring.

Old Citizen Is Dead.

Stillwater, Minn., March 4.—Jacob Sullwald, a pioneer, died suddenly Tuesday night at his home at Lake Jane. He was 70 years of age and leaves several grown up children, also a brother in Minneapolis and another in Houlton, Wis.

Railroad Man Hurt.

Fergus Falls, Minn., March 4.—T. J. Kelly, conductor on the Pelican Rapids division of the Great Northern, was seriously injured by falling from the railroad bridge which spans the river here. He was picked up with a severe scalp wound and other injuries, and it is feared that his skull is fractured.

PENINSULA BRIEFS

Gwinn—The boys of Austin, Princeton and Gwinn have finally found a suitable ski hill. The course is 275 feet long, and jumps of sixty to ninety feet have been made. Much interest has been aroused in the sport.

Negaunee—The Cleveland-Cliffs Iron company is receiving fir timber from the coast for surface improvements at the Negaunee mine. Three carloads were received a few days ago and five came in Tuesday. Three or four more carloads are expected to arrive within the next few days.

Ishpeming—The building committee of Ahmeek Lodge, No. 150, Independent Order of Odd Fellows, is calling for bids for excavating and building the foundation and floor under the society's building, coroner Main and Pearl street, occupied by M. A. Kalin and N. E. Skud, which was acquired a few weeks ago.

Marquette—The annual election of officers of Moose Hose company, resulted as follows: Chief, J. Maney; assistant chief, M. V. Mulally; captain, J. J. Donovan; first assistant captain, Martin Delaney; second assistant captain, Philip Hopkins; foreman hook and ladder truck, Peter Donovan; secretary and treasurer, John Siegel.

Lake Linden—The following village officers have been nominated: President, A. F. Heidkamp; clerk, Jacob Steffes; treasurer, Oliver Barli; councilmen, Thomas Rule, Fred Therrien, August Joyal; assessor, Charles Therrien.

Houghton—John Harris, colored, was fined $20 and costs by Justice L. L. Croze Tuesday. Harris was charged with threatening a man with a razor.

Calumet—At a meeting of St. Anthony's court, Catholic Order of Foresters, Joseph Caesar was named corresponding secretary to succeed Louis J. Beiring, who left Tuesday for Fond du Lac, Wis., where he has accepted a position.

Hancock—The new lodge of the Independent Order of Odd Fellows to be established at Painesdale will be instituted next Saturday evening. N. A. Metz of this city, who has been authorized by Grand Master William Flynn to act as special deputy grand master for the occasion, will have charge of the ceremonies.

Houghton—Col. John W. Leighton, the veteran civil engineer of the Copper Range railroad, who is spending the winter at his old home in Bucksport, Me., is seriously ill and his life is despaired of.

Calumet—Stanley Stewart, who met with serious injuries in a blasting accident that killed Messrs. Murphy and Versiga in the Red Jacket shaft of the Calumet & Hecla mine last Saturday morning, will not lose the sight of his eyes as first feared.

Houghton—There is every prospect that within the near future there will be organized here a company with a capital of $100,000 or $150,000 for the purpose of securing and operating on Portage lake and adjacent waters a palatial excursion boat.

WISCONSIN BRIEFS

Ashland—Philip Beauto died Tuesday after a long and hard fight against the ravages of tuberculosis. For the past year and a half he has been unable to work and has been confined to his bed considerable of the time. Besides his parents, a wife and two children, he leaves two brothers, Fred and Ed. and a half sister, Mrs. Wilcox.

Washburn—Frank Buol, formerly of this city, now of Los Vegas, Nev., arrivedMonday with the body of his wife, who died a few days ago of pneumonia. The funeral services were held Wednesday.

Ladysmith—Eight miles from this city, on the Wisconsin Central, a new town site is being surveyed to include enough territory to exclude saloons for many years to come. W. W. Crane, a former mayor of Chippewa Falls, and others of his family, are interested in this project.

Whitewater—A notable birthday celebration took place at the home of Mr. and Mrs. O. B. Williams, being the eighty-fifth birthday of Arthur Leadbeater, Mrs. Williams' father.

Janesville—Janesville business men have organized a manufacturers and merchants' organization, to watch hostile legislation. The new organization will take over the work of a former association of the same name, whose purpose was to secure better shipping facilities.

Manitowoc—Mr. and Mrs. Thomas Windatt have moved from the Windeatt house house, which they occupied continuously for fifty-three years, and will reside in the future in a private residence.

Phillips—The suspension of W. K. Parkinson, district attorney of Price county, by Governor Davidson, pendign a hearing of charges preferred against him because of alleged neglect of duty to prevent violations of the liquor laws excited much comment here.

Madison—At the annual meeting of the state board of agriculture, George McKerrow was re-elected president, John M. True secretary, and William MacLaren of Milwaukee, the new member of the board, who succeeded R. B. Watrous, resigned, was placed in charge of publicity and promotion.

MINNESOTA BRIEFS

Stillwater—Miss Elsie Bruntlett, who has had charge of the city hospital for nearly two years, has resigned and retired, being succeeded by Mrs. Harriett Knapp.

Long Prairie—George Roddis has sold the Long Prairie Steam laundry to Messrs. Oscar and Julius Kulstad of Minneapolis. The sale was completed on Saturday. Both gentlemen were here and bought the plant after looking it over and acquainting themselves with the business it has been doing.

Crookston—Edward W. Savage has arrived from Windom, Minn., and will succeed Rev. Samuel Hedegaard as the representative of the American Sunday School union in this territory and will have headquarters in Crookston.

Anoka—George Richie, a young man who was staying this winter at the home of Fritz Johanning of Otsego, is reported to have stolen some $70 from his employer a week ago and skipped the country. The police are watching for him.

Aitkin—Frank Ryman and family left Aitkin Wednesday for Flint, Mich., where they will make their home. Monday night a party of sixty of the young people gave a surprise at their home for Roy and report a splendid time.

St. Cloud—P. J. Seberger, John McElroy, J. Lilliquist and H. C. Ervin, the committee recently appointed to draw up a petition to be presented to the charter commission asking the members to amend the city charter so as to make it conform to the commission plan, have completed their work. They have secured 500 signers.

Brainerd—According to reports received from W. H. Day, international secretary of the Y. M. C. A., Miles City, Mont., will have a $25,000 Y. M. C. A. building as the result of the work of J. E. Berry, formerly pastor of the People's Congregational church of this city.

St. Cloud—Mrs Mary Hilsgen, aged 35, wife of Peter Hilsgen of St. Joseph, died Monday shortly after the noon hour, following childbirth. The funeral was held Wednesday morning at 9 o'clock from the St. Joseph Catholic church, Rev. Father Ludger, O. S. B., officiating. Interment was made at St. Joseph.

Beaver Bay—Louis Cyr, who has been working for the Alger-Smith Lumber company for the past six years, will leave for Montana next month and will go to work on a big sheep ranch in that state.

Minneapolis — Death Tuesday cut short the career of Miss Gladys Newland Brown, the 19-year-old daughter of City Comptroller Dan C. Brown, 2316 Fillmore street northeast, and of whom much had been expected as a musician. Miss Brown graduated at East high school Jan. 20, and ten days ago was taken ill with pneumonia.

DAKOTA BRIEFS

Fargo, N. D.—Grain trading and milling tests that are being conducted at the North Dakota Agricultural college, in co-operation with the United States department of agriculture, are being made by John D. Shanahan, the head of the work for the department.

Bottineau, N. D.—George A. Bangs, the Grand Forks attorney, was one of those who had a thrilling escape from a burning hotel at Bottineau. The back portion of the Stone hotel was burned and some of the guests escaped in light attire.

Fargo, N. D.—Mr. and Mrs. J. C. Hunter of 803 Eighth street south, have returned to the city, their experiences as passengers on the ill-fated Republic deterring them from carrying out their plans for a trip abroad.

Minot, N. D.—Judge E. B. Goss of the district court has gone to Bottineau, where he will sit in court for Judge Burr, who takes the place of the Minot judge Judge Goss has made a phenomenal record in the disposition of cases.

Bismarck, N. D.—The county treasurer Friday and Saturday took in taxes to the amount of $51,358, which is in the county's strong box in the shape of checks and drafts. Not a large amount of actual cash was handled. The office force is very busy getting out the receipts and have no time to give the total collected of this year's tax.

Richardton, N. D.—The old Grand hotel, which was purchased by Dr. Strauss some weeks ago, is being remodeled into an up-to-date hospital of no mean proportions. Not a stone will be left unturned in the way of making it the best equipped and most convenient hospital west of the Missouri river in the state.

Grand Forks, N. D.—A. Barseth of St. Paul was sentenced to pay a fine of $25 or serve twenty days in the county jail for peddling without a license. He telegraphed to St. Paul for money to pay his fine and went to jail when no reply came. He hopes to be able to secure his release.

Minot, N. D.—The first step in the attempt to secure the commission system for the city of Minot was taken Monday night when a petition with 300 names was presented to the city council asking it to call a special election to vote on the new form of government.

Grand Forks, N. D.—After a year of married life Fannie Daniels was granted a divorce Tuesday from Gustave Daniels and the custody of an infant child. Cruel and inhuman treatment was alleged. The couple were married in Grand Forks last February.

Minnewaukan, N. D.—Judge Kneeshaw will soon fix the date of the trial of the second case against Hartley A. M. Shaffer on the second charge of horse stealing. Shaffer was recently convicted of a similar offense at Devils Lake, where these cases are being tried on a change of venue from this county.

FOR
Asthma
Bronchitis
Difficult Breathing
USE
Omega Oil

Pour a teaspoonful of Omega Oil in a cup of boiling water, hold the mouth and nose close to the cup, and inhale the arising steam. The steam carries the healing properties of the Oil into the throat and lungs and gives quick relief. 10c., 25c., 50c.

Our March Leaders
Are Timely Economies

Right now, on the threshold of spring, just as you are thinking of new spring things for your home, we are offering you some splendid "Bargain Specials"—some of them Brand New Goods just arrived.

Surely such offerings as these are Timely Economies.

We mention a few of our March Leaders, which economical people can not afford to "pass up."

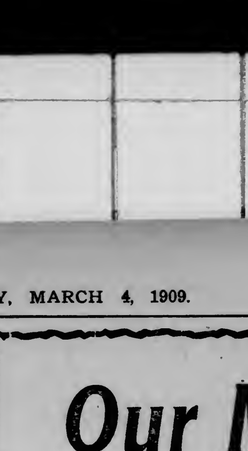

$4 Dining Chair $2.48

Here is a chair almost exactly like cut, and a beauty, too, which we are offering you at little more than half value.

It is made of solid quartered oak in a rich golden finish, has a box seat covered with genuine leather. The back as shown is of good height and one of the latest designs.

You can't go wrong in buying this chair at the price offered, for it is not often you can get so good and right up-to-date an article for so little money; a $4 value for..... $2.48

Our Dining Room Furniture—We want you to see our dining room furniture. We don't think you'll find so comprehensive and attractive a line elsewhere in Duluth.

The prices will fit any purse.

$35 Dining Table $19.50

This is one of those splendid new non-dividing Pedestal Tables, and one of our new Spring sellers that is making a hit with everybody that sees it.

It is substantially constructed of solid quarter sawed oak in a handsome golden finish.

It has a wide 48-inch top, which extends to 6 feet; a large 10-inch pedestal and massive claw feet; very nearly like cut except the pedestal, is of the latest round design instead of square.

Other dealers will ask you $35 for no better table; as a big March leader we offer it at just..... $19.50

Something New—the NoTuft Mattress

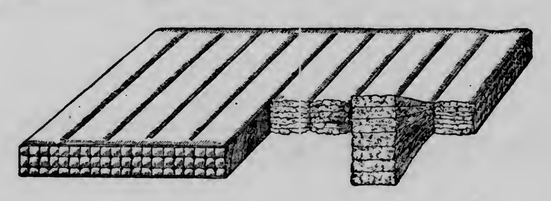

Puts All Others in the Shade

The cut shows its construction. Instead of being tufted and tied, it is partitioned off into sections, which holds the felt into place much better than any other known way.

In doing away with the tufts, we do away with dust catchers and germ breeders, that for centuries have been the bane of the housewife.

The new NoTuft Mattress is nearly smooth; is exceptionally resilient and elastic; is guaranteed not to spread, flatten or become lumpy and uneven; is reversible, sanitary, durable, and without question the very best cotton felt mattress in the world today.

You are invited to come and see this new mattress. The prices are not high.

Big Price Reductions on High-Grade Mattresses

In view of the fact that the new NoTuft Mattress will hereafter be our leading mattress, we are going to close out a number of our other high-grade mattresses at the following reductions:

$16 Mattress—The inner tuft kind. Until the innovation of our new No-Tuft, was considered the best thing on the market. It is a splendid cotton felt Mattress and going at just..... $10.00

$14 Mattress—Another good tufted cotton felt; has been a big seller at $14; but you can buy while they last at..... $8.50

$16 Mattress—This is as good a tufted cotton felt as any one need wish, and a rattling bargain at the close out price of only..... $10.00

$12 Mattress—Most dealers get $15 for this cotton felt mattress; it's as good as the wheat quickly, we have marked them at.... $7.00

Your Credit is Good at the "Big Store"

COMPLETE HOUSEFURNISHERS
BAYHA & CO
Second Ave. W. and First St.

The "Big Store" Saves You Money

A Family Medicine Without Alcohol

A Strong Tonic - Without Alcohol
A Great Alterative - Without Alcohol
A Blood Purifier - Without Alcohol
A Family Medicine - Without Alcohol

Ask your doctor if a family medicine, like Ayer's Sarsaparilla, is not vastly better without alcohol than with it.
J. C. Ayer Co., Lowell, Mass.

CASTORIA

for Infants and Children.

Castoria is a harmless substitute for Castor Oil, Paregoric, Drops and Soothing Syrups. It is Pleasant. It contains neither Opium, Morphine nor other Narcotic substance. It destroys Worms and allays Feverishness. It cures Diarrhœa and Wind Colic. It relieves Teething Troubles and cures Constipation. It regulates the Stomach and Bowels, giving healthy and natural sleep. The Children's Panacea—The Mother's Friend.

The Kind You Have Always Bought

Bears the Signature of

Chas. H. Fletcher.

QUOTATIONS MAINTAINED

Weekly Trade Review Notes Readjustment of Iron Conditions.

Manufacturers Careful to Avoid Any Loss in Selling.

Cleveland, Ohio, March 4.—The Iron Trade Review today says:

The readjustment of conditions following the recent declaration of an open market has proceeded in an orderly manner. While only a moderate amount of business has been developed, manufacturers are not showing a disposition to take orders regardless of cost, and very careful estimating is being done to avoid selling at a loss. In spite of unconfirmed rumors to the contrary, the quotations on plates, shapes and steel bars are being well maintained. There is less talk concerning the making of Chicago a basis point, but it is believed prices will be based on Chicago if necessary to take orders. The Lackawanna Steel company, which last week based its quotations on Buffalo, has returned to the Pittsburg base for the present at least.

It is not to be expected that the recent reduction will make its effect felt in all lines, as there seems no likelihood of a reduction in prices of machine tools.

At a Greater Rate.

The production of pig iron continues at a greater rate than is justified by the demand, the daily production for February being 60,051 tons, compared with 57,654 tons in January. The February total was 1,681,341 tons. Some interests favor a general movement for the banking of all furnaces for thirty days, or the blowing out of many stacks. The demand is very limited. In the South, where iron is sold rather freely at $12 for No. 2, the situation is weak.

The wire business is in such a flourishing condition that no difficulty has been experienced in maintaining the old price and expected reductions have not been made and the same is true of tin plate.

Orders for about 12,000 tons of plate have been taken by the leading interests, and a manufacturer of cars has placed an order for 7,000 tons of shapes. Rumors of orders for cars, including 8,500 for the Baltimore & Ohio railroad, are current, but nothing definite has developed. Independent interests have announced a reduction on black sheets of from $2 to $5, on galvanized $4 to $6, and on corrugated roofing $2 to $4.

Reports of Lower Quotations.

Reports of lower quotations are current. Structural contracts of large tonnage are not numerous. The books of the American Bridge company for the last month amounted to about 10,000 tons, and those of the independent interests to about 40,000. The leading contracts of the week were as follows:

The Halls of Records, Los Angeles, 2,800 tons, to the Llewellyn Iron works of that city; the building of the Brotherhood of Locomotive Engineers, Cleveland, 2,500 tons, to the King Bridge company; the Loft building, at Irving Place and Sixteenth street, New York, 1,800 tons, to the Hay Foundry & Iron works; Bridge and Lock gates for the Erie canal, 2,500 tons, to the Pennsylvania Steel company; the Stuyvesant apartments, New York city, 1,000 tons, to an independent interest, and the Perry building, Detroit, 1,000, to the Russell Wheel & Foundry company.

Stiff Neck.

Stiff neck is caused by rheumatism of the muscles of the neck. It is usually confined to one side or to the back of the neck and one side. While it is often quite painful, quick relief may be had by applying Chamberlains' Liniment. Not one case of rheumatism in ten requires internal treatment. When there is no fever and no swelling as in muscular and chronic rheumatism, Chamberlain's Liniment will accomplish more than any internal treatment. For sale by all druggists.

CEMENT MEN MEETING.

Gathering Being Held in the Armory at Minneapolis.

Minneapolis, Minn., March 4.—(Special to The Herald.)—Formally opened Tuesday night, the exposition of cement and cement products and machinery, under the auspices of the Northwestern Cement Products association, is now in full swing at the Armory, and will continue until tonight, with a display of much interest in the layman as well as the initiated.

Addresses were made in the big hall on the third floor of the building in which the visiting members of the Northwestern Cement Products' association, which is in session in its fifth annual convention, were welcomed to Minneapolis. Mayor James C. Haynes, Fred R. Salisbury, acting president of the Minneapolis Commercial club, and F. H. Cutthill, president of the Minneapolis Builders' exchange, each spoke briefly, extending the hospitality of the city and the hand of greeting to the association members.

Martin T. Roche of St. Paul, president of the Northwestern Cement Products association, responded to these several addresses of greeting.

The Interstate Cement Tile Manufacturers' association, which is meeting in conjunction with the cement products association, closed its meeting Tuesday afternoon at the Armory with a number of interesting papers to those who have business connected wit htiling and piping under ground. Papers were read by A. B. Elliott of Turin, Iowa; L. L. Bingham of Estherville, Iowa; J. H. Welp of Bancroft, Iowa; C. W. Boynton of Chicago, J. W. McCracken of Paulina, Iowa, and Robert Hellman of Marshall, Minn.

THE ALDERMEN WERE "BLUFFED"

Judge's Order Did Not Prevent Investigation Being Continued.

The action of the city council Monday evening, in failing to carry out the proposed investigation of the charges brought against Carpenter Bros., proprietors of an Oneota saloon, that liquor was sold to minors in their place of business, has been a leading topic of conversation in Duluth ever since.

A good many people have been asking upon what grounds City Attorney Wilson advised the council to go ahead with the investigation, regardless of the restraining orders of Judge Dibell, ordering that no vote be taken on the proposed revocation of the Carpenter license.

As reported in The Herald, Mr. Wilson advised the aldermen that they could carry on their investigation as planned, regardless of the order. He did not, in so many words, advise the council that it could take a vote on the proposition, in direct opposition to the order, although a good many people drew that inference. The Herald correctly quoted him as advising the city fathers to keep on with the investigation, and pay no attention to the order, so far as the investigation itself was concerned.

Judge Dibell's order said nothing whatever about the investigation, merely restraining the aldermen from taking a vote on the matter, and there was nothing in it to lead one to believe that the investigation, as well as the aldermanic vote, was referred to.

It was not at all necessary that a vote should have been taken on the Carpenter license, but those who understand the real import of the order are wondering why the aldermen did not carry on their investigation, as they claimed to have planned to do, in view of the fact that they had all necessary witnesses in the room, summoned especially for that purpose. The investigation once made, the vote could have been postponed indefinitely.

As the situation stands now, the city will have to go to all the trouble of summoning witnesses to appear again, and go through with the work of an investigation, perhaps when more important matters should be holding the attention of the aldermen, when it is decided that a vote can be safely taken. Some of the aldermen are coming in for a lot of good-natured chaffing at being so easily "bluffed" by the saloon men's attorney.

GRAND MARAIS LODGE.

Of Good Templars Organized With Fifteen Charter Members.

Grand Marais, Minn., Feb. 25.—(Special Correspondence.)—Mr. Bray, deputy organizer for the Good Templar lodge, came down from Chicago Bay last Saturday and organized a Good Templar lodge here. There were fifteen charter members.

Officers were elected and installed as follows: Chief templar, W. J. McGladrey; vice templar, Maude E. Small; chaplain, Rev. Horner; past chief templar, Mrs. McGladrey; superintendent juvenile templar, Mrs. Hicks; financial secretary, H. H. Howenstein; treasurer, Victor Johnson; secretary, George Leng; assistant secretary, Ella Johnson; marshal, Bessie Skimland; sentry, Ivan Denton; guard, Fred Howenstein.

RISING BREAST

And many other painful and distressing ailments from which most mothers suffer, can be avoided by using **Mother's Friend.** This remedy is a God-send to expectant mothers, carrying them through the critical ordeal with safety. No woman who uses **Mother's Friend** need fear the suffering incident to birth; for it robs the ordeal of its dread and insures safety to life of mother and child, leaving her in a condition more favorable to speedy recovery. The child is also healthy, strong and good natured. Our book containing valuable information will be sent free by writing to

BRADFIELD REGULATOR CO. Atlanta, Ga.

MOTHER'S FRIEND

NO OPTION FOR DULUTH

Superior No License Movement Cannot Spread to This City.

Only Towns and Villages Can Vote to Go "Dry."

Superior ministers who are quoted as saying that the no-license issue, which will be brought out in the spring election in the city across the bay, may be raised in Duluth, evidently have not investigated the Minnesota laws.

According to Assistant City Attorney Morgan, there is no chance of Duluth turning prohibition, for the present statutes do not make it possible for the no-license question to be put to vote in Minnesota in a city the size of Duluth.

There is a law applying only to towns and villages, providing for turning such towns and villages dry, if a sufficient vote of the citizens is secured, but this law does not apply to cities of the state. Therefore, even if the people were so inclind, they could not vote the city dry.

The anti-saloon day was held in Superior last Sunday, and the day following the Ministerial association met and decided to bring out at the spring election a no-license issue. In order to get this petition on the ballot, a petition advocating that no saloons in Superior be granted licenses, must be circulated and receive 10 per cent of the signatures of the voters of the city. The movement will then become an issue of the campaign.

The Superior Ministerial association members are reported to have said that the movement would also extend to Duluth, and be made an issue over here next spring, but, in view of existing laws, this will not be possible.

TONNAGE TAX BILL IS BEFORE HOUSE

(Continued from page 1.)

taxes remains in force, there should be a further increase in the assessed valuation of the mining properties of the state.

Whether the work of this sub-committee will necessitate a trip to Duluth has not yet been determined.

The sub-committee consists of Representatives L. H. Johnson of Minneapolis, H. G. Bjorge of Lake Park, Chester A. Congdon of Duluth, D. A. Stuart of Windom, George A. MacKenzie of Gaylord, John F. Selb of St. Paul, and Henry Rines of Mora.

After the committee went into executive session to consider the bill, nearly two hours was consumed behind closed doors in debating the various proposals that were made, but the committee never took a vote for or against the measure. The action of the committee in sending the bill out without recommendation, while it was a disappointment to the friends of the bill, who had hoped for an adverse report, is probably the fairest thing that could have happened. While it is believed that a majority of the committee is against the bill, and that a majority of the house stands solidly for it, an awkward situation might have developed had the report been for indefinite postponement. The measure has attracted considerable interest, and while the committee has heard the arguments of both sides in full, most of the house members have not had a chance to hear the debates. The attempt to dispose of the bill on an adverse committee report would probably have encountered a sentiment that the house ought to consider it, and that it should have a chance to hear the arguments for and against.

The reporting out of the bill without recommendation gives it no advantage before the house, but it does give that body a chance to consider it, and to hear its friends and enemies tell why they favor or oppose it.

* * *

The concluding debates before the committee preceded the executive session. Representative Bjorge made his rebuttal to the arguments of Representative Congdon of Duluth, and the latter replied briefly and effectively.

Mr. Bjorge began by taking up the constitutional points raised by Mr. Congdon. He practically admitted that if the tonnage tax is considered a tax on personal property, the constitutional question that it is a tax on interstate commerce, and, therefore void, could be successfully raised. But he appeared to rest his case on the assumption that the courts would hold it to be a tax on real estate, though it is a tax not upon the ore in the ground, but upon the ore after it has been removed from the ground. Here a question under the state constitution arises, as it would be claimed that to tax mining lands one way and other lands another way would be in violation of the constitutional provision that taxes must be equal upon the same classes of property. Mr. Bjorge met this by the assertion that the courts would recognize a division of land into different classes.

A good deal of talk related to iron ore freight rates and the earnings of the ore-carrying roads, in discussing which he referred only to the two St. Louis county roads, and did not mention the Great Northern railroad, which carries a great deal of ore from the ranges to Superior. He said the freight rates are so high that it is difficult to reach a valuation of the ore in the ground, because to get the value at the mine it is necessary to subtract from the Lake Erie selling price the transportation charges from the mines to Lake Erie ports. He asserted that the carrying is all done by the companies controlled by the Steel corporation, including the lake traffic as well as the land.

Mr. Bjorge asserted that the iron mines are not paying taxes upon the same basis as other property, and to prove this point he quoted a number of low tax rates for local purposes in iron range communities, showing that these rates are lower than those in other parts of the state. The object, evidently, was to show that the mines don't pay taxes enough because some of their local rates are low, as in communities where there is practically no other property to help pay taxes, and because the mining property is valued so highly the amount of revenue needed for local purposes is spread out so thin that the local tax rates are low. Mr. Bjorge did not attempt to show that the state is not getting enough taxes from the mines, or that if it is not getting enough it cannot get its just dues by a simple increase in valuation, such as that which trebled the state taxes from the iron mines two years ago.

At the rate of 25,000,000 tons of output a year, Mr. Bjorge said that the present estimated tonnage of 1,200,000,000 tons would disappear in forty-eight years, and he added that under the ad valorem system the revenue will decrease as the point of exhaustion approaches. He said that an ad valorem tax, under which the same taxes are paid no matter how much ore is shipped, puts a premium on exhaustion of the iron resources, and this is bad because the longer the mines remain the longer they will continue to yield taxes.

In concluding, he said that the proposed tax would not fall upon the people of St. Louis county, but upon the United States Steel corporation, a foreign corporation which he said controls 80 per cent of the mines, while of the independent companies that own the remaining 20 per cent are also mostly foreign corporations. The tax burden would fall upon the stockholders of these companies or upon the consumers of the finished steel product, and not upon the people of St. Louis county.

Mr. Congdon pointed out that there are more roads carrying ore than Mr. Bjorge had mentioned, and stated that while the two Steel corporation roads carry the steel company's ore, the Great Northern owns no ore and therefore carries the ore belonging to others. On the lakes, about 20 per cent of the traffic is carried in boats owned by the Steel corporation. He admitted that the ore-carrying roads are first-class money-makers, but he did not see wherein that was pertinent to the present inquiry regarding taxes. He also showed that large dividends from the ore-carrying roads, referred to by Mr. Bjorge as the regular thing, were the result of an accumulation of years during which no dividends were paid.

"As to the question of whether the mines are paying taxes enough," continued Mr. Congdon, "I wish to repeat that that is something we are not discussing. It is the method of taxation, not the amount of taxation, that concerns us. If the taxes are not high enough, the tax commission has amply shown its ability to get more in the same way the present revenue is derived. We are not asking you not to increase the mining taxes, but to give us our fair share of the taxes paid by the mines.

"I have endeavored to show this committee the injustice of an output tax. Taxes should be based on the taxpayer's ability to pay, and that is not the case where a mine containing a million tons, shipping 100,000 tons a year, pays exactly the same tax as a mine containing 50,000,000 tons, also shipping 100,000 tons a year, though the latter mine is obviously worth fifty times the former.

"As to the local rates paid by the mines, while Mr. Bjorge has understated the rates, it is true that in some cases these rates are unusually low. The iron range is a narrow strip across St. Louis county, from half a mile to two miles wide. The towns through which it passes are enabled to extend their tax levies over property of great value, and as their local needs are not extraordinarily large, the result is a low tax rate for local purposes. But every dollar of this property pays exactly the same rate to the state as every dollar of property elsewhere in the state. Mr. Bjorge apparently ignores the fact that while these high valuations makes low local rates, they also produce high state taxes, because the state tax rate is fixed.

"Is it right, because these communities are so fortunately situated that their tax rates for local purposes are made low, to assert that there ought to be a special tax for state purposes, higher in proportion than other property pays to the state? If there is to be any diversion of taxes from the iron mines out of the channels in which they now run, it ought to be to the wilderness out of which the people of Northeastern Minnesota are trying to win homes. Out of 2,400,000 acres in St. Louis county, 1,600,000 acres are exempt from taxation because they are owned by the state or government. We need the taxes from the iron mines to make up for this loss. We want to take to take its full share, but we want to keep our share, also. If the mines are to pay more than other property, we want the same share for the development of the country.

"The proposed tonnage tax is graded according to units of iron, yet this is not a proper measure of value. There are millions of tons of iron ore in Cook county with a higher percentage of iron than the ores of St. Louis county, yet owing to the presence of deleterious elements it is worth very much less, and is, indeed, nearly useless at present, though it will be used some day.

"Mr. Bjorge's estimate of the date for the disappearance of the last ton of ore needs amendment. I believe the visible disappearance of the last increase for many years to come. West of St. Louis and Itasca counties, where the bulk of the mining is now done, there are untold millions of tons of iron ore that will presently come into the market, and from the Mesaba range west to Otter Tail county vast deposits are being discovered. I believe that there will be iron mining in Minnesota a hundred years from now.

"The claim that the ad valorem system of taxation puts a premium of speedy exhaustion of the mines is incorrect. It would be true to say that the tonnage tax would put a premium on speedy removal of the richer ores, perhaps to the damage of the deposits of lower grade ores. But the production of iron is regulated by the demand for its use, and not by taxation.

"It is curious to me that all the arguments against the ad valorem system of taxation go only to the state tax. If that system is wrong for the purpose of raising state taxes, why is it right for the purpose of raising local taxes? Yet this bill leaves the ad valorem system in effect for local taxation, while its author argues that the ad valorem system is a bad thing.

"Our only objection is to the proposition that a special proportion of the taxes raised from our property should be taken for state purposes, leaving us to shift as best we may. We object to that method of discrimination against any of our property, no matter what it is, and we object to having it used against our iron property as we would to having it used against our homes or our business blocks. We wouldn't be men if we didn't object; we wouldn't me fit to represent our districts in the legislature if we did not protest against a proposition so tyrannical.

Mr. Bjorge says that the tax burden would not fall upon the taxpayers of St. Louis county, and, of course, it wouldn't directly. No man in St. Louis county would dig down in his pocket to pay this tonnage tax for state purposes. But through the discrimination against a section that needs at least as great a share of the taxes raised from its property as any other section of the state, the burden would fall upon St. Louis county and its people.

"We are trying to build a commercial and manufacturing community up there in a wilderness. It is a hard job, harder than any other part of the state has ever experienced. To that end, we want factories to consume this iron which will be produced for the next century. We believe that this ore will be manufactured somewhere on Lake Superior, and we want it manufactured in Minnesota, in Duluth. The iron trade believes that this state discriminates against iron, and the adoption of such a measure as this would confirm that belief. The least possible unit of iron manufacturing which it is economical to establish nowadays costs $5,000,000. The Steel corporation started its Duluth plants with one unit at $5,000,000, and it has broadened them to include two units at $10,000,000. Business men are not going to risk such sums in a dangerous atmosphere. Such men, counting the cost before starting new enterprises, want to know what to expect. They would not know what to expect when the tax cost is indefinite and fluctuating, subject to increases from time to time, and planned in a way that differs from the taxation of any other property.

"The mines should, as Mr Bjorge has said, pay taxes to the state according to their ability to pay. That depends upon what they have to pay and the test of valuation is the with, and the test of valuation is the way to determine that not the test of output, which is absolutely no guide to the ability of a mine to pay taxes. We are not opposing any plan that will make the mines pay taxes according to their tax-paying power. We want them to pay their share. Make them pay it, but don't divide the taxes raised on property in your own community."

* * *

The house tax committee yesterday afternoon referred to a sub-committee of five Representative Stuart's income tax bill. The committee is to consider it and to suggest such amendments as it deems necessary and proper. Representatives Stuart, Thayer, Burnquist, Davis and Dorsey compose the committee.

* * *

The house, in committee of the whole yesterday afternoon, recommended for passage the Duea bill, giving 10 per cent of liquor licenses in all places, except cities of the first, second and third classes to the county general revenue fund.

One of the main arguments against county option is that the county ought to vote for or against saloons in the villages, because the saloons produce crime and the county pays the bills. The adoption of such a measure as this would tend to remove this argument.

Representative Lee wanted to make it 30 per cent instead of 10 per cent, but his amendment was rejected. Representative Kling proposed 15 per cent, and that, too, was rejected. Representative Conley wanted the money to go into the county poor fund, but that was also turned down, because it appeared that in many counties the township system prevails and there is no county poor fund.

* * *

The house advanced to the calendar Senator Hardy's bill to further confirm the national guard to the organization prescribed for the army, Senator Fosseen's bill prohibiting basement school rooms in cities of more than 20,000 people, and Representative Spooner's bill providing firemen's pension funds in cities of less than 50,000.

* * *

The St. Louis county delegation yesterday afternoon voted unanimously to introduce and support a bill allowing the city of Duluth to issue $100,000 in bonds for the improvement of Garfield avenue. City Attorney Wilson, who appeared to explain the bill, said that probably only $65,000 would be necessary.

A. A. Farrington, district court reporter at Duluth, got the approval of the delegation for a bill putting the court reporters in the Eleventh judicial district on a salary basis instead of the old per diem system. They get $10 a day when they are at work—which is most of the time nowadays—and under the proposed bill they will get $2,000 a year.

* * *

The senate yesterday afternoon passed two house bills by Representative Congdon, thus sending them to the governor for his signature. One gives the St. Louis county commissioners $250 a year expenses, and the other allows the Y. M. C. A. to incorporate so it can hold property.

* * *

The senate passed the Thorpe bill requiring railroads to have proper cabooses on their freight trains, and the Cashman bill re-enacting the commodity rate law of two years ago with the penalty clause eliminated.

STILLMAN H. BINGHAM.

DULUTH BREWING & MALTING CO.

REX

Cor. 29th Ave. W. & Helm St.

The Monarch of All Pure Malt Beers.

WILL EXEMPT THIS COUNTY

All Preliminary Work for County School Not Useless.

The interests of St. Louis county will not suffer on account of the Johnson bill, providing for six agricultural schools in the state and repealing the bill of 1905 providing for county agricultural schools.

If the bill were to go through in its original form, it would nullify the effect of the steps already taken in St. Louis county for establishing an agricultural school. The people voted on the proposition at the last election, the county board authorized the establishing of the school, the board has been appointed, and only the selection of the location for the school is necessary before the work can go ahead.

When William J. Stevenson, counsel for the county board, was in St. Paul some time ago, he interviewed members of the St. Louis county delegation in regard to the bill and they promised to see that the interests of this county were not jeapordized by it. Since that time, John C. Williams, a member of the county agricultural school board, has prepared the necessary amendments to the bill and they will be presented when the measure comes up in the senate.

It is expected that no difficulty will be experienced in securing the adoption of the amendments. St. Louis county has already gone to considerable expense in providing for the agricultural school, and the Johnson bill in its original form would work a hardship. The amendments provide that all counties that have already taken steps under the law of 1905 are exempt from the provisions of the bill, so that the exemption desired will be secured for St. Louis county.

Good Cough Medicine for Children.

The season for coughs and colds is now at hand and too much care cannot be used to protect the children. A child is much more likely to contract diphtheria or scarlet fever when he has a cold. The quicker you cure his cold the less the risk. Chamberlain's Cough Remedy is the sole reliance of many mothers, and few of those who have tried it are willing to use any other. Mrs. F. F. Starcher of Ripley, W. Va., says: "I have never used anything other than Chamberlain's Cough Remedy for my children, and it has always given good satisfaction." This remedy contains no opium or other narcotic and may be given as confidently to a child as to an adult. For sale by all druggists.

THE ICY WALKS ARE DISASTROUS

Three Women Suffer Fractured Limbs From Falls on Ice.

Duluth's icy sidewalks proved disastrous to many people yesterday, and three women were taken to the hospitals with broken legs as the result of falls.

Mrs. F. D. Atwood of St. Paul fell in front of the store at 232 West Superior street, yesterday afternoon, and was taken to St. Luke's hospital with a broken leg. Mrs. Margaret Brube of Superior, while visiting her mother on First avenue west, between First and Second streets, last evening, slipped and fell on the ice, suffering a fracture of the leg. She was attended by Dr. Linneman and taken to St. Mary's hospital. Miss Isabella McDonald fell on the Twentieth avenue east sidewalk last evening, and was taken to St. Mary's with a fractured leg.

The board of public works is held blameless for last evening's ice, for most of it formed from water resulting from melting snow during the day, and in many places formed a thick layer over ashes that had been strewn along the walk during the morning or preceding day.

Knauf Sisters' facial treatments cure blackheads and pimples. 24 W. Sup. St.

HEROISM OF LITTLE GIRL WHO SAVED NINE LIVES TO BE RECOGNIZED.

Washington, March 4.—The heroism of a little girl in saving the lives of nine children will be recognized at the capitol, March 18, when a gold life-saving medal will be presented to Miss Mary McCann, about to be graduated from the Florence Crittendon Training school of Washington. The presentation ceremonies will take place in the speaker's room, and the speaker, the vice president of the United States and Representative Goulden of New York will be present.

It was nearly five years ago that Miss McCann, then only a little girl, distinguished herself. She was convalescing from scarlet fever on North Brothers island, N. Y., June 15, 1904, near the place of the destruction of the ill-fated steamer Gen. Slocum. The river was filled with human beings, and little Mary McCann, disregarding her own illness, waded into the water and rescued nine children.

SCHOOL BOYS and GIRLS

SEE THE HERALD NEXT SATURDAY!

One of the greatest treats ever conceived for your entertainment and education. Don't miss it.

Danderine

Grows Hair and we can PROVE IT!

The Great DANDERINE Never Fails to Produce the Desired Results.

It enlivens and invigorates the **hair glands** and **tissues** of the scalp, **resulting in a continuous and increasing growth of the hair.**

Letters of praise are continually coming in from nearly all parts of the country stating that Danderine has renewed the growth of hair in cases that were considered absolutely hopeless.

A lady from Brooklyn writes: "After a short trial my hair stopped falling, and I now have a lovely head of hair, very heavy and over one and a quarter yards long."

Danderine stimulates the scalp, makes it healthy and keeps it so. It is the greatest scalp invigorator known. It is a wholesome medicine for both the hair and scalp. **Even a small bottle of it will put more genuine life in your hair than a gallon of any other hair tonic ever made. It shows results from the very start.**

Now on sale at every drug and toilet store in the land; 3 sizes **25c, 50c** and **$1.00**

Cut This Out

Free To show how quickly **Danderine** acts, we will send a large sample free by return mail to anyone who sends this free coupon to the **Knowlton Danderine Co., Chicago,** with their name and address and 10c in silver or stamps to pay postage.

EMMET NOT FORGOTTEN

Duluth Irishmen Honor Memory of the Beloved Patriot.

Good Program of Irish Songs and Oratory at Cathedral.

Duluth's sons and daughters of Erin to the number of nearly 1,200 crowded the cathedral auditorium last evening, to pay tribute to the memory of Robert Emmet, the noted Irish patriot. Today is the one hundred and thirty-first birthday of the noted Irish patriot and last night's celebration was planned and carried out by the members of Division No. 1 of the Ancient Order of Hibernians. Fred L. Ryan acted as chairman.

The auditorium was decorated with Irish flags and green bunting, and there were many shields placed about the walls, bearing the names of distinguished sons of the Emerald Isle.

The boys' choir of the cathedral school gave several selections during the evening. Edward J. Kenney, assistant city attorney, gave an eloquent oration on "Robert Emmet;" P. W. Casey spoke on "Irish Heroism," Frank McNally on "Erin's Bard," and Augustine Murphy gave Emmet's speech from the dock.

Mrs. Leo A. Ball sang "Killarney," and Joseph Murphy sang a topical song that asked why they ever disposed of Killarney.

Robert Emmet's is a memory ever held dear by the Irish. Emmet, when only 25 years of age, was arrested and charged with being a traitor, who was conspiring for the overthrow of English rule in Ireland. He was executed. It was before the execution that he delivered his famous speech from the dock, considered one of the masterpieces of oratory.

MANY THOUSANDS IN GRAND PARADE

(Continued from page 1.)

ing the principal spectacular feature of the presidential inaugural ceremony. Numerically, the parade was not as large as in previous years, owing to the weather conditions, but there was no diminution in enthusiasm on the part of the immense crowds gathered to see the marching thousands.

Lining Pennsylvania avenue, from the capitol to the White House, were immense stands for spectators, but many seats were not occupied owing to the cold wind.

Almost every person among the scores of thousands that jammed the sidewalks and thronged the buildings along the route of the parade carried a miniature Star Spangled Banner, attached to a golden staff. These were waved with right good will and no better evidence of the patriotism of the American people and the popularity of the new president and vice president could have been afforded than the reception which greeted the organizations as the procession swept between the throngs which lined the great avenue on both sides.

After Maj. Gen. J. Franklin Bell, the grand marshal of the parade, accompanied by his brilliant uniformed staff, had passed and been accorded a vociferous greeting, the crowds settled down, with fine discrimination, to applaud those organizations which appealed most distinctly to them.

Sailors From the Fleet.

In previous inaugural parades, the midshipmen from the naval academy at Annapolis and the cadets from the military academy at West Point have won the greatest popular approval. Today they were no less favorites than formerly among both residents and visitors; but in heart interest they were eclipsed by the detachment of 3,300 sailors from the great fleet of American battleships now anchored in the waters of Hampton Roads, just returned from their world-encircling, epochmaking cruise of fourteen months. Tanned, these men were by tropical suns, lithe, active and hard as nails through the rigidity of their work and discipline, and as they marched down the flag-decked lane, with the sailor-man's quick, active step, to the accompaniment of inspiring music from their own bands, the throngs became nearly hysterical in the manifestation of their appreciation. As they swung along in lively, happy fashion, accustomed now as they are to the adulation of thousands, they were evidently pleased with the deep-chested roar that greeted them, from the open throats of a hundred thousand Americans—their fellow-countrymen. In this way did the American people, as represented in the nation's capital, express their pride in the men who, in time of peace, had won undying fame in far-off countries.

These "men behind the guns" furnished merely one of the interesting features of the parade. Eighteen governors of as many states, who had journeyed to Washington to do honor to the nation's chief executive, appeared in the pageant surrounded by handsomely caparisoned staffs. Silk-hatted, frock-coated and dignified, these men, chosen beyond their fellow citizens, were accorded everywhere a cordial reception by the cheering crowds.

Soldiers Applauded.

There was tremendous applause, too, for all organizations, civil and military, in the line. Among them several regiments of khaki-clad soldiers of the United States army, only recently returned from Cuba, and other regiments that have won honor in wars and in plains fighting with Indians, attracted notable attention. Among the state troops were detachments of the National Guards of Connecticut, Florida, Georgia, Maine, Massachusetts, Maryland, Missouri, Minnesota, New York, New Jersey, Ohio, Pennsylvania, and Virginia. Some of the more distant states sent several companies of their guard, while most of them were respected by regiments, and Maryland and Pennsylvania by brigades.

The famous Troop A. of Cleveland, Ohio, a National Guard organization, constituted the special guard of honor to President Taft, as it had to the late President McKinley. Maryland's representation included the historic Fifth regiment of Baltimore, and Virginia had in line the Richmond Blues, a light infantry organization that rendered conspicuous service on many occasions. During the Civil war it rendered service to Lee and Stonewall Jackson for the Confederacy. It was mustered in for the Spanish war, but did not get to the front.

Among other noted military organizations in the parade were the Richmond Hussars, a cavalry command of Augusta Ga., and the cadet regiment from the Virginia military institute, popularly known as "The West Point of the South," which supplied many of the high commissioned officers for the Confederate army in the Civil war.

The Civic Organizations.

Following the military divisions, marched the civic organizations, with the Americus club of Pittsburg—a uniformed club noted in a score of campaigns—as the special escort of Maj. Thomas P. Morgan, marshal of the civic division. This part of the pageant was heralded as the "Prosperity Brigade" and included in it were many organizations which for years have been regular attendants upon national conventions and inaugural ceremonies. Some organizations were in line, however, that never before had visited Washington and their clever marching and attractive uniforms caught and held the fancy of the throngs. Among these were the "Pickaninny Band," composed of colored orphan boys of South Carolina; the "Sherman Scouts," of Utica, N. Y., carrying at the head of their line a huge oil painting of their neighbor, Vice-President Sherman, and leading at the rear a gaily caparisoned "Billy goat"; an "Alligator Band" from Louisiana; a "Possum Club" from Georgia and a "Taft Club," 500 strong, from the same state; the New York Republican county committee, 1,000 strong; the Columbus (Ohio) Glee club, 100 men, probably the best political musical organization in the country; an "Uncle Sam Club," of Buffalo, each of its 106 members attired in the conventional Uncle Sam costume; the Bug House Hose company of Long Island; President Roosevelt's neighbors, and many others.

The Minneapolis Flambeau club, one of the most spectacular organizations in the country, also appeared in this division of the parade, and not the least important feature of the civic division were the representatves of several camps of Confederate verteans, now grim and gray, some of whom wore their old-time uniforms and carried their shot-riddled flags.

Four years ago a conspicuous feature of the inaugural parade was made up of Rough Riders. Today their place was taken in the pageant by a contingent of gentlemen riders from the fox-hunting districts of Maryland and Virginia, all clad in regulation pink coats and black caps. They were mounted on the finest horses that were shown in the parade, all thoroughbreds, satin-coated and handsome.

WASHINGTON WAS HIT BY BLIZZARD

(Continued from page 1.)

and the older members of the senate to the adverse weather conditions.

President Roosevelt and Mr. Taft were escorted to the senate room promptly at the hour set this morning, their progress through the blinding snow being met with cheers from the thin fringe of hardy spectators who braved the elements and stood ankle deep in snow and slush along the distances of Pennsylvania avenue. The presidential party entered the capitol building at 11 o'clock and were escorted to the president's room in the senate chamber. Up to the time of leaving the White House Mr. Taft had his heart set in taking the oath in front of the multitude gathered on the capitol plaza. After reaching the building, the elder members of the senate prevailed and it was decided that the ceremonies for the first time in a score or more years should be held indoors.

Snow Filled Streets.

A wet, clinging snow driven before a stinging northwest wind, fell throughout the night and wrought havoc with telephone and telegraph wires, completely cutting off the capital city from communication with the remainder of the country for many hours. Snow filled the streets to the depth of a foot or more in places. The wind threshed many of the city decorations to threads. The immense reviewing stands along the line of march were made well nigh uninhabitable by the swirling snow. Street car and railroad traffic were impaired to the extent of seriously delaying the arrival of thousands, who had planned to attend the inaugural ceremonies.

President-elect and Mrs. Taft spent the night at the White House last night as the guests of President and Mrs. Roosevelt.

"I always knew It would be a cold day when I was made president of the United States," was the laughing remark of Mr. Taft this morning, as he looked out of the White House windows on one of the prettiest winter pictures ever seen. The snow, clinging to the trees and shrubbery, has transformed the White House grounds into a veritable fairyland of fantastic forms. It was 9 o'clock, and Mr. Taft had just finished his breakfast. He had spent the earlier hours of the morning going over his inaugural address, eliminating paragraph after paragraph which he intended to omit in reading the document today. The address for publication he allowed to stand in full.

Never Felt Better.

Mr. Taft said he never felt better in his life, and, personally, the terrible weather was not a hardship on him, but he regretted exceedingly the conditions that confronted the men of the militia and the marching clubs, who had traveled so many miles to have a part in the parade.

President Roosevelt, who has chosen stormy weather for his most strenuous riding and walking expeditions, greeted his successor with rare humor, and as they met at breakfast, and there was much bantering between the two friends who today played such important roles in the newly written chapter of American history.

With the break of day this morning, the weather bureau's prophesy of "fair and somewhat colder" was found to be but an empty dream. The parade planned for the afternoon was so curtailed as to spoil what promised to be one of the most splendid spectacles of marching men ever seen on Pennsylvania avenue.

Washington is filled with a record-breaking throng whose disappointment today knew no bounds. Owners of reviewing stand privileges and ticket speculators will lose thousands of dollars.

Worst In Ten Years.

Today's storm—the worst Washington has known in ten years—followed a weather which for the time on yesterday was suggestive of later April. Fog was followed by heavy showers and rising temperature. Thunder and lightning played about the city in the afternoon and then with the coming of night snow began to fall. The weather bureau had sent out a definite promise of fair weather for today, however, and as the wind had shifted from the east to the north and west, Washingtonians were inclined to smile at the snow as calculated simply to send cold shivers down the backs of the government's optimistic prophets. At midnight, in spite of the continuous fall of snow and the white covering of streets, the weather bureau adhered to its prediction and proclaimed anew that the day of Mr. Taft's inauguration would be ideal. Prof. Willis L. Moore in charge of the weather service, sent a message to Mr. Taft at the White House last night assuring him through the veil of blinding snow that he would take office under cloudless skies, with a flood of sunshine and a temperature of about 40 degs.

Streets Deserted.

Downtown Washington was deserted this morning during the hours which, in previous inaugural years, have witnessed the struggling of thousands for places of vantage along the sidewalks of the route of the big parade. Street car traffic was so uncertain that few people in the residential districts cared to venture forth. Hundreds who, on yesterday had paid fancy prices for grand stand seats, remained at home, regardless of their pecuniary loss.

When Mr. Taft and President Roosevelt met this morning, in the breakfast room, Mr. Taft's greeting to the man he was soon to succeed, was:

"Mr. President, even the elements protest."

"Mr. President-elect," quickly rejoined Mr. Roosevelt, "I knew there would be a blizzard clear up to the minute I went out of office."

CEREMONY CONDUCTED IN THE SENATE CHAMBER

(Continued from page 1.)

dent and Mr. Taft drove away amid the cheers of the White House attendants. Officers of President Roosevelt's cabinet also took carriages from the White House to the capitol, being given places in line immediately following the presidential equipage. Troop A, of Cleveland, the famous black horse cavalry of the Ohio National Guard, which has acted as escort to a number of presidents, performed a similar service today. The aged veteran's escort also provided for the march to the capitol, was on hand promptly in spite of the storm and were loudly cheered by the crowds which began to gather along Pennsylvania avenue in the storm and slush after 11 o'clock.

Mrs. Roosevelt was the last of the presidential family to leave the White House. In the automobile purchased for the Taft family, and which had taken Mrs. Taft to the capitol, Mrs. Roosevelt took her final departure from the White House at 11 o'clock. She was accompanied by two other ladies and Capt. Rich W. Baldwin, President Roosevelt's chief military aid. The car proceeded directly to the union station, where Mrs. Roosevelt awaited the arrival of her husband in the presidential suite of rooms. Former President Roosevelt and party left Washington in a private car attached to the regular train at 3 p. m.

At the Senate Chamber.

Just before the beginning of the proceedings in the senate, President Roosevelt and President-elect Taft entered the senate chamber and took chairs directly in front of the rostrum. Seated near them were members of the diplomatic corps, whose gorgeous uniforms gave practically the only touch of color to the assemblage on the floor of the chamber of state. Justices of the United States in their sombre robes of office were seated near the president and president-elect. On the right the senators were seated, while to the left were members of the house of representatives.

The galleries were thronged with a brilliant assemblage, in which women largely predominated. Their modish gowns and bright hats gave a gala appearance to the upper portion of the house.

There were no decorations in the chamber to emphasize the significance of the occasion, and none was needed. The proceedings were conducted with solemnity, and when Mr. Sherman raised his right hand at the first words of Vice President Fairbanks, as he administered the oath of office, absolute quiet prevailed except for the impressive tones of the presiding officer's voice.

Taft Sworn In.

Then came the taking of the oath of office by Mr. Taft. The ceremony took place at 12:55 p. m. With uncovered head and uplifted hand he solemnly swore to bear true allegiance to his country, to enforce its laws and to defend it against all enemies, "foreign and domestic." Chief Justice Fuller of the supreme court of the United States, clad in the rich robes of office, administered the oath, as he had done for Presidents Harrison, Cleveland, McKinley and Roosevelt, in a firm, clear voice President Taft repeated the words of the chief justice and reverently kissed the Bible, which was presented for that purpose by James H. McKenney, clerk of the supreme court.

Having been formally inducted into office Mr. Taft received the congratulations of those immediately about him. To the chief justice was given the honor of the first greeting. Then Mr. Roosevelt, the retiring chief executive, with whom he had been associated in official life so long and to whom Mr. Taft's nomination and election were largely due, felicitated his successor with a heartiness that left no doubt of his sincerity. Others crowded about the new executive and bade him God speed in his exalted field of labor.

These courtesies occupied only a few moments of time, and when they were concluded President Taft began the delivery of his inaugural address, his first official utterance as the nation's new chief executive.

Momentous Period.

With the shifting of the presidential mantle from the shoulders of Roosevelt to the shoulders of Taft the nation is on the verge of a momentous period. With the new presidential term comes a new cabinet and a new congress with Republican majorities still large, and with past controversies between the executive and legislative branches of the government at an end. The decks have been swept clean for an unhampered administration, with many new problems confronting the executive and congress, and some of the old questions still demanding attention. With a formidable deficit in the public treasury threatened, an increase of the revenues become necessary. Public attention is concentrated upon tariff revision, to which the president and the Republican congress alike are committed, and an extra session to carry out the promises soon will be in full swing.

New Star in the Flag.

Since the preceding inauguration a new star, representing Oklahoma, has been added to the flag, and Arizona and New Mexico are on tiptoe knocking at the door of congress for admission. These territories are the last remaining to complete a solid block of states from the Atlantic to the Pacific and from the Canadian border to the Mexican line. Inasmuch as both of the great political parties are pledged to listen to the demands of these territories for admission to equality among the states, President Taft may look forward to the pleasant duty of signing the bill which will add two more stars to the American flag, making a total of forty-eight, and fixing for many years to come the design of the national emblem.

Mr. Taft is expected to carry on, probably to completion, the work of the Isthmian canal, to deal with the various conservation projects, and to work out the destiny of the insular possessions. With genuine love for the Philippines, he will continue his efforts to obtain free trade for the islands, with ultimate autonomy.

The Mother of Presidents.

By the induction into office today of a son of Ohio that priceless distinction of being known as pre-eminently the mother of presidents has been taken from Virginia. The Old Dominion may still lay claim to having had in the presidential chair as many of her favorite sons as any state, but the record is maintained through the elevation of Vice-President Tyler to the presidency. Four Virginians—Washington, Jefferson, Madison and Monroe, have been elected president, and Tyler served out the unexpired term of William Henry Harrison. Five Ohioans have been elected president—William Henry Harrison, Hayes, Garfield, McKinley and Taft. No vice-president from that state has attained the higher office. New York also has furnished five presidents—Van Buren, Fillmore, Arthur, Cleveland and Roosevelt, but as Fillmore and Arthur attained the presidency only by virtue of completing unexpired terms vacated through death, the record of the Empire state also falls short of that of Ohio. As all of the Virginians who were elected to the presidency served two terms each the Old Dominion state may find consolation in the fact that her sons have been at the head of the nation a greater number of years than those of any other state. But henceforth Ohio takes first rank as the place of residence of elected presidents, and the distinction is one of which her people are justly proud.

STEPHENSON IS WINNER AT LAST

(Continued from page 1.)

in the senatorial campaign, on taking the stand before the senatorial primary committee today, said he had no manager for Dane county, and that N. T. Stengem did most of the work. W. J. McElroy managed the campaign in Milwaukee county.

Committeeman Bray remarked that Hatton had said he had no organization outside of Milwaukee county. Witness said he did not know of any items of expense not included in Hatton's account.

Hatton had told him, said Lush, that he wanted the utmost care used in the expenditures of money, and also that he did not believe in advertising or employing paid workers. Mr. Lush did not know whether Hatton was Senator La Follette's candidate.

"I'll tell you what Mr. La Follette said to me," said Lush. "At his office, he told me, 'you know I'm not taking any part in this.'"

No Connection With Campaign.

Lieut. Governor John Strange told the committee that a check of $50 which he received on account of W. H. Hatton was sent to him with instruction that it be turned over to C. M. Perry, son of William H. Perry, a candidate for the assembly in Winnebago county. Strange said he had no connection with the campaign of anybody.

Lush testified to having distributed $800 during the first five months of 1908. June 1 he received $1,000 more. All moneys were deposited in a bank and all bills were paid by personal checks. After the national convention at Chicago, W. H. Dick became manager.

Lush received $1,200 for his services for eight months, State Senator Henry Lockney of Waukesha county received $100 but Lush did not know what Lockney did. The same was true of a check for $39.50 given to Walter L. Houser, ex-secretary of state. Senator George Hudnell received $30 to pay for advertising in Superior. The purpose for which other checks were used was known only by W. H. Dick.

Boosted La Follette's Boom.

Stephenson contributed $1,000 to the presidential campaign of Senator La Follette and another $1,000 to pay the expense of the Wisconsin delegates to the Republican national convention in Chicago, according to information gained from the testimony of Mary F. Stronghani, for seventeen years private secretary to Stephenson at Marinette.

Democrats of the legislature have signed and sent to Senator Bailey of Texas a protest against the United States senate seating Stephenson. The protest, was drawn up by Senator Husting and Randolph and was signed by the Democratic senators and by a majority of the assemblymen of the same party. It recites the vote so far and goes into the contention that Stephenson was not elected on the showing of the separate ballot, Jan. 26.

"TAFT PRESIDENT" ANNOUNCES CENTRAL

Chicago, March 4.—"Taft is president."

Thousands of busy telephone patrons who called for a number at 11 today were given this information by girl voices in the exchanges, instead of the stereotyped "number, please."

It was Chicago's most unique method of celebrating the hour that the chief magistrate of the nation was taking the oath of office in Washington. The business of the great city was hushed for a time while this fact was driven into the minds of the people.

"Taft is president."

It came at the same time from voices not so sweet—voices of hoarse river craft, shrill factory whistles, long drawn erles from railroad engines—all the clamorous voices of industry and traffic.

It rose and fell in a mighty chorus during the five minutes proclaimed by Mayor Busse as belonging to Taft's supreme moment.

From the schoolhouses came the refrain of the national anthem, and from the churches came the murmur of the city's prayer. At 11 o'clock gongs in the schoolhouses sounded and five thousands of pupils stood in salute to the flag and sang songs of the republic.

At Willard hall, where the greatest religious service was held, the audience stood with bowed head while prayer was offered for the well-being of the new administration.

CINCINNATI IN A CELEBRATION

Taft's Home City Makes Noise on Inauguration Day.

Cincinnati, Ohio, March 4.—To give honor to Cincinnati's most distinguished citizen, and the twenty-seventh president of the United States, William Howard Taft, all business was suspended and the bells of the churches and fire department were rung and the whistles on all factories were blown for several minutes, beginning at 11 o'clock.

This was done in compliance with a proclamation issued by the city's executive, but the earnestness of the demonstration was prompted by the respect and admiration which Cincinnatians in general have for their fellow citizen, who has been honored with the highest office within the gift if the American people.

Each crowd of citizens followed their own desire in the line of their celebration, but their form of salutation was "long live the president."

GEORGE WESTINGHOUSE, JR., IS MARRIED IN LONDON.

London, March 4.—The marriage of George Westinghouse, Jr., son of George Westinghouse of Pittsburg, and Evelyn Violet, daughter of Sir Thomas Brocklebank, was celebrated today at the little village church of Irton, Cumberland, where the Brocklebank country seat is located. As the accommodations of the church are limited, only the relatives of the bride and groom, including Sir Thomas and Lady Brocklebank, Mr. and Mrs. Westinghouse and a few intimate friends witnessed the ceremony. The bride was attendcd by her sisters, Sylvia and Catherine, and her cousins, Sibal Needham and Edith Parker. The groom was supported by Charles R. Williams.

At the conclusion of the ceremony there was a small reception at Irton hall, after which the bride and groom drove in a carriage to the railroad station. They will spend their honeymoon on the continent.

PENNY POSTAGE WITH FRANCE REPORTED NEAR.

London, March 4.—While urging the Association of Chambers of Commerce of the United Kingdom to agitate penny postage with France, a member of the British chamber of commerce in Paris, said today that he had the authority of John Henniker Heaton to say that he had learned from an important American source that France and America had successfully concluded negotiations to this same end, and that penny postage between those two countries was about to be established.

MASONIC HOME ESCAPES TAXES

Massachusetts Supreme Court Decides It Is Public Charity.

Boston, Mass., March 4.—A fund held in trust for the establishment of a home for needy members of the Masonic fraternity constitutes a public charity, and is not taxable, according to a decision handed down by the full bench of the Massachusetts supreme court in a test case.

The court holds that the object is purely charitable and that the city must refund the tax paid.

Canadian Masons' Mutual Quits.

Winnipeg, Man., March 4.—The Canadian Masons' Mutual Life association went out of business last night, the failure being attributed to the overshadowing strength of the Western Masons' Mutual Life association, located in the United States. Several thousand Masons hold policies.

WILL TALK OF ROOSEVELT.

Rabbi Lefkowitz Will Preach Sermon From Herald Editorial.

Rabbi Lefkovits of Temple Emanuel will preach to his congregation at the services tomorrow evening on "The Meaning of Roosevelt."

The rabbi will base his sermon on an editorial of the same title, on the out-going president, which appeared recently in The Herald.

ANOTHER QUAKE SCARES, BUT DOES SLIGHT DAMAGE.

Mexico City, March 4.—News is received here of an earthquake on the isthmus. At Mozozintha, Chiapas, all the buildigns were cracked and many fissures were caused in the earth, according to official advices. Shocks were also felt at Tonala and San Cristobal de Las Casas, in the same state, and t Tustla, and San Juan Bautista, in the state of Tobasco. The natives were terror-stricken, but no great damage is reported.

CHARGED WITH ROBBING TILL

Believed Lee Sloan Stole $100 From Metropole Bar.

Lee Sloan, a negro, charged with robbing the Metropole bar till of $100, was arrested in Superior last evening. He was brought back to Duluth by Detectives Schulte and Irvine.

Sloan was employed at the Metropole up to Saturday night. The robbery was committed on Sunday, and as the negro, disappeared at the same time as the money, the police believe they have good reason to suspect him of being implicated in the theft.

It is said that Sloan was a star performer in the "battle royal" held in a local hall last Friday evening, but that fact had nothing to do with his arrest.

BIG ORDER OF LOGGING CARS

Park Falls, Wis., Logger Makes One of Largest Purchases.

Park Falls, Wis., March 4.—One of the largest, if not the largest, order for rolling stock for a logging railroad, was given by George H. Atwood for use on the company's logging road out from this city.

The order was for 120 new standard flat cars, with all the modern improvements, such as air brakes, patent stakes, etc., and seven large locomotives.

This equipment will begin to arrive in about two weeks, and by the time the railway bridge and the first section of the railway is completed, a train of the company's own cars and engine will be ready to run over it.

When asked why he was not securing any of the small logging cars, Mr. Atwood explained that he finds many large logging firms which have tried both kinds of cars find it pays to handle all logs on flats. Besides being able to take twice the load, the flat is considered as much less productive of accidents, and accidents, of course, are a very expensive thing for a company to have to deal with. Lots of discarded logging cars could have been picked up for a trifle, but after studying the matter thoroughly, it was decided to have the best.

FOR GREAT UNIVERSITY.

Plans for $25,000,000 for Fine Buildings at Madison.

Madison, Wis., March 4.—Plates showing the proposed building scheme of the university have been received by University Architect Peabody. The ultimate cost of the project as estimated by Mr. Peabody will be $25,000,000, and it will require fifty years to accomplish.

The work was all done under the supervision of Mr. Peabody, Paul Philippi Cret, a young French architect of Philadelphia, who won in the competition for the design for the bureau of American republics at Washington, D. C., and Warren P. Laird, professor of architecture of the University of Pennsylvania. The largest of the plates shows the university when the tentative ideas are completed. It shows the arrangement of the numerous driveways, the applied science, agricultural, and biological groups as well as the addition to the historical library and the lower campus improvements. The others show the main hall with the new dome; the men's dormitory from the lake, and a view of the upper campus.

THIEF'S POOR JUDGMENT.

Reaches Over Valuable Rings to Take Cheaper Watches.

Fargo, N. D., March 4.—(Special to The Herald.)—Eight watches were stolen from the Anderson jewelry store by a thief, who broke a hole in the corner of a plate glass window and inserted his arm. The peculiar feature of the theft is that the man reached over rings to get the watches, and the rings were a great deal more valuable.

HILL OF MAINE, ACTING REPUBLICAN CHAIRMAN.

Washington, March 4.—Former Governor John F. Hill of Maine, member of the Republican national committee, has been named as acting chairman of the committee by Chairman Frank H. Hitchcock.

ANTI-CIGARETTE BILL PASSES MISSOURI HOUSE.

Jefferson City, Mo., March 4.—The anti-cigarette bill has passed the house of the Missouri legislature. It prohibits the manufacture, sale or giving away of cigarettes, cigaretto papers or wrappers, or having them in one's possession for the purpose of selling or giving them away to any person or firm.

COURT DECISION FAVORS PRESBYTERIAN CHURCH.

Houston, Tex., March 4.—The state supreme court holds, in an opinion just handed down, that the Presbyterian Church of the United States has the rightful title to all church property formerly owned by the Cumberland Presbyterian church, as a result of the union of the two bodies.

Copper Plated Kitchen Ware
About twenty pieces in the lot. Choose tomorrow at
1/2 Price

Freimuth's
Silk Headquarters Head of Lakes.
Lake Avenue, Michigan and Superior Streets, Duluth, Minn.

Electric and Gas Portable Lamps Reduced to
1/3 Off

Friday Basement Bargains

Sale of Gray Enameled Ware, Worth Up to 50c, Special at 19c

Tomorrow in the basement we feature a special lot of fine gray enameled ware at less than half regular price.

19c The assortment comprises Stew Pans and Stew Kettles, full 8-quart size and 6 and 8-quart Kettles, 4-pint Tea and Coffee Pots and 4-quart Pails, worth up to 50c. Take your choice tomorrow at each..... 19c

BLUE AND WHITE ENAMELED 17-quart Dish Pans, regular $1.00 value, special tomorrow at..... 48c

BLUE AND WHITE ENAMELED Ladles and Drinking Mugs, regularly worth up to 25c, choose at..... 9c

25c for 8 Rolls of 5c Toilet Paper
Freimuth's 5c Special on sale tomorrow—8 rolls for 25c.

Another Lot of Those Thin Egg Shell Cups and Saucers, Worth 50c, Friday at 15c

Tomorrow again we shall place on sale 100 dozen fine thin egg shell Cups and Saucers, identically the same that met with such enthusiastic reception a few weeks ago.

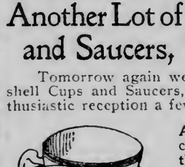

A positive 50c value, special for tomorrow, while the lot of 100 doz. lasts at
15c

39c Dozen for 75c Dozen Flint Glass Water Tumblers
With neat edged bands around top. Regular price 75c dozen, special tomorrow, doz 39¢

Carload of Trunks, Suit Cases and Bags Have Just Arrived

And are now being marked at the lowest prices ever quoted on good trunks, suit cases and bags. It will be without question the greatest sale and exhibit of traveling accessories ever inaugurated at the Head of the Lakes.

Trunks from $2.98 Up to $25.00 Suit Cases from 98c up to $10.00
Traveling Bags from 59c to $15.00

WHY NOT STOP THAT ITCH?

10c Will Bring a Sample Direct From the D. D. D. Laboratories.

Is it worth 10 cents to you to stop that awful, awful agonizing itch?

If you are afflicted with skin disease, the kind that seems to baffle medical treatment, and leaves you wild with itch, we hope you will not fail to investigate a prescription which is now recommended by many of the best skin specialists, even in preference to their own prescriptions. It is the simple, soothing oil of wintergreen compound known as D. D. D. Prescription and sells at $1.00 a bottle. But a 10-cent sample bottle must convince you that the itch is instantly allayed by this prescription. Get a liberal sample bottle of the healing, soothing, external remedy, D. D. D. Prescription—and see!

We feel quite sure that before long you will be cured, and at any rate we know—KNOW POSITIVELY — that your itch will be allayed instantly, the minute that soothing liquid is applied to the skin.

Write direct to D. D. D. Co., 112 Michigan St., Chicago, enclosing 10 cents for the sample bottle.

Lyceum Pharmacy, Duluth, Minn.

WHEN WOMEN SUFFER.

Backache, Sick Headache, Stomach Derangement, Weakness, Constipation and Nervousness, All Too Common.

Women who suffer from ailments peculiar to their sex should take every precaution when there is any unusual demand on the system.

When there is need, Beecham's Pills will be found a safe and efficient remedy for those ills that enervate so many women. They act promptly and thoroughly, and no unpleasant effects follow their use. The supply of blood is increased by Beecham's Pills, and the vital organs toned and strengthened. They regulate the Liver, Kidneys and Bowels, relieve congestion and prevent the suffering that drags down the health and spirits. Every woman should test their well-known merits.

Full directions for women will be found with every box of Beecham's Pills.

The only food in which celery forms an important part is

DR. PRICE'S CELERIED WHEAT FLAKE FOOD

French & Bassett DULUTH. MINN.

Victor Distributors

New Victor Records and Machines

You will notice at once the clear, perfect reproducing quality of all our Victor and Edison Records. Our records are not finger marked and worn down or scratched from the effects of repeated loaning to people who play them with all kinds of needles and then return them to dealers who sell them to you for "New Records."

We are VICTOR DISTRIBUTORS for Northern Minnesota. We carry the largest complete stock of Victor and Edison Machines and Records in the city. You will always find what you want here, brand new and perfect.

When You Buy Your Talking Machine Records Buy them of a Dealer who Does Not Loan Records to Everyone.

THE EVENING HERALD
AN INDEPENDENT NEWSPAPER.

Published ta Herald Bldg., First St., Opposite P. O. Square.
THE HERALD COMPANY.
Telephones: Counting Room, 324; Editorial Rooms, 1126.

SUBSCRIPTION RATES PAYABLE IN ADVANCE.
United States and Canada, Postage Prepaid.

Daily, per year, in advance	$4.00
Daily, six months, in advance	2.00
Daily, three months, in advance	1.00
Daily, one month, in advance	.35

Entered at Duluth Postoffice as Second-Class Matter.

DULUTH WEEKLY HERALD

Per year, in advance	$1.00
Six months, in advance	.50
Three months, in advance	.25

Entered at Duluth Postoffice as Second-Class Matter.

BY CARRIER, IN THE CITY, TEN CENTS A WEEK
EVERY EVENING—DELIVERED.

Single copy, daily	$ .02
One month	.45
Three months	1.30
Six months	2.60
One year	5.00

TO SUBSCRIBERS:
It is important when desiring the address of your paper changed, to give both the old and new addresses.

WILLIAM HOWARD TAFT, PRESIDENT.

William Howard Taft is now president of the United States. His life being spared, he should for the next four years, and possibly for the next eight, be the most conspicuous and immediate, if not the greatest force in the government of the country.

The people of the country are intensely curious concerning the character of Mr. Taft. They are most anxious to settle definitely in their minds what manner of man he may be. Is it strange that we do not absolutely know about Mr. Taft already? He has been in public life for many years, he has held several high positions which have brought him prominently to the public eye; he was a prospective candidate for the presidency for many months before he actually entered upon a public campaign for the office, and four months have passed since his election, during which time his every act has been observed by the whole country. Why, then are we still inquiring what kind of a man Mr. Taft may be? Ah, the light that beats upon the president of the United States is far more intense a light than that which reveals any other individual in the nation. We may infer from the decisions of Judge Taft, from the administration of Governor General Taft of the Philippines and from bearing and counsel of Secretary of War Taft what kind of man he is, but from the acts of President Taft we shall know. So the nation waits to see President Taft at work. Then it will make up its judgment of him.

What we already know of Taft, however, augurs well for the future. Few men have been deliberately so praised, before assuming the presidency, as has Mr. Taft by Mr. Roosevelt. "No man of better training, no man of more dauntless courage, of common sense and high character has ever come to the presidency than William Howard Taft," is the Roosevelt summary. When we consider the great names that have honored the presidency of the United States we must realize that this is very high praise, and upon this day of the inauguration of William Howard Taft as the twenty-seventh president of the United States, the whole country fervently prays that time may prove these words true words.

Certain it is that the new president has in all his career displayed a steadfastness to principle that marks him as a man who will be absolutely loyal to his conceptions of the duties and responsibilities of his high position. To the conditions which he must face, to the great industrial and commercial problems that the government is called upon to solve, Mr. Taft brings a training of experience that should make him a most valuable president. It has been often remarked, and it seems to be true, that few men have been called to the presidency endowed with an experience in public life so peculiarly fitted to qualify them for the very problems upon which the labor of their administration must be spent as has President Taft.

Mr. Taft's position is quite difficult. Not only does the solution of most serious and most puzzling social and industrial problems rest upon his shoulders, the difficult actual steps of great policies whose solution has been but suggested or at the most but roughly outlined, but he succeeds a man who has enjoyed the confidence of the people in a degree never before vouchsafed to any president unless it be Washington. Under such circumstances does William Howard Taft today become president of this great nation.

The time is a critical one in the history of the nation and the eyes of the people are fixed upon Mr. Taft today as they have been turned to but few new presidents. Will he make or mar, is the question that all are asking. The people give him confidence and high hope; the issue is with President Taft.

SIX TO ONE.

One day of the week has been set aside in the house of representatives at Washington when bills may be called up by the members of the house; on the other five days in the week they will scrape favor with the speaker and will consider such bills as he graciously permits. One day in the week, hereafter, the people will have a chance; the other five days of the week the week the speaker will continue to lord it over his 80,000,000 of countrymen.

The so-called "Calendar Day" which has been agreed upon is a sop thrown to the insurgents in the house. While not powerful enough to prevent the election of Cannon as speaker of the next house, nor to insist upon a modification of the rules, their number has become such as to be a disturbing factor in the czar-like rule of the speaker of the house, and the rising tide of sentiment against the arbitrary rules of the house and the absolute power which they confer upon one member of the house made some concessions necessary. So the expedient of a calendar day was hit upon, one day in the week when the representatives of the people will be "permitted" to call up bills. By means of this concession a number of the insurgents were placated. Their withdrawal has so weakened the ranks of the insurgents that it will be impossible for them to accomplish anything further at this time or possibly in the coming session of congress.

Just what the concession of one day in the week for "the call of bills" will amount to is very uncertain. The privilege may easily be so hedged about with conditions that it will not amount to anything. The conditions which make it necessary to demand any such thing as a "Calendar Day" are conditions which should have the serious consideration of the people of the country. It is necessary that there shall be rules for the government of the house of representatives in the transaction of the nation's business, but the making of rules has been carried to such an extreme that the people have practically been denied the right of representation.

We much misjudge the temper of the American people if they will much longer allow these conditions to continue. It is not possible for the people much longer to endure the denial of representation or to be satisfied with the sop of representation one day out of seven.

TAFT'S INAUGURAL ADDRESS.

To call President Taft's inaugural address a "strong state paper," would be to dignify it with a title which it does not deserve and to which it makes no pretense. The inaugural address is simply a brief and very general review of matters and policies in which the new president feels that he will be principally concerned during the coming four years.

It is a matter for congratulation that Mr. Taft has seen fit in the very first hour of his administration to take the country so completely into his confidence. This is exactly what he has done in his inaugural address. He says in that address frankly and boldly just what, in general, he thinks is the duty devolving upon him, and just what, in general, he thinks that this country as a government ought to do during the next four years. There is real manhood in Mr. Taft's simple spoken address. He has not attempted any grandeloquence. The address contains no rhetoricals. There are no glittering generalities. Mr. Taft does not pose as an orator; he is just a plain, blunt man, speaking to his countrymen in simple, straightforward language of the business that is before them and him. And he speaks to the point. There are no evasions, no double meanings in that address. A spade is called a spade, a trust a trust, and a boycott a boycott. The spirit that extends the olive branch of peace and that bespeaks fair dealings is there, but there also is the downright, upright, uncompromising loyalty to principle and vigorous utterance of it that hints of something that may be just as unpleasant and efficacious in action as the big stick.

Mr. Taft's inaugural address affirms at the very outset the Roosevelt policies and emphatically commits the incoming administration to carrying them out in their entirety, a pledge which he reiterates at various points throughout the address. The new matter contained in the address may be grouped under five heads. First, Mr. Taft insists upon the need of additional laws to curb such tendencies of the trusts as are evil. He also suggests in this connection a reorganization of departments to make the investigation and control of such concerns by the government more efficacious. Second, the address draws a parallel between such public works as the Panama canal and the straightening and deepening of such a waterway as the Mississippi, and hints at the desirability of conducting both upon the same plan of organization and for meeting the expense of both in the same manner—by the issuance of bonds. Third, the president declares that national laws are needed to give the United States complete authority over all such peoples of other lands living among us as are protected or affected by treaty with a foreign nation. Fourth, a considerable portion of the address is taken up with a discussion of the negro question and the need of a better understanding between North and South, and Mr. Taft definitely declares the need of a minority party in the South sufficiently strong to quicken public interest in all affairs of state. Fifth, the president upholds the injunction in labor disputes, declaring that to abolish it would be to create a privileged class, a policy which is intolerable to the American people. He affirms his belief in the necessity of the proposed limitations to such injunctions, however, and in the same connection condemns unsparingly the secondary boycott.

The inaugural address is the first official utterance and the first official act of a new president. In it the country seeks some clue as to the character of the administration that is to be. The character of Mr. Taft's inaugural address is such that it cannot fail to inspire confidence in the wise intent and the vigor and sincerity of the man who speaks it.

FIXING THE STANDARD LOAD.

The campaign which The Herald has been making for better treatment of horses in Duluth in the matter of overloading, is attracting very general attention and is bringing out some valuable suggestions as to what ought to be done to remedy an evil which constantly distresses every lover of humanity and which by reason of the peculiar location of the Union depot to the coal docks and to the wholesale district is giving the city a bad name among the thousands of visitors who come to Duluth each year and pause at the very threshold of the city to watch with amazement and indignation the heavy loads which horses are constantly being compelled to haul up our heavy grades.

In an interview published in yesterday's Herald, C. S. Hazen, assistant superintendent at the Union depot, makes a suggestion that should be of value to the council in drafting an ordinance to cure the abuse of overloading. Mr. Hazen advocates the adoption by the city of the rule used by the national government, which is that no team shall be compelled to haul on the level more than twice its own weight. Thus a team of horses weighing 3,000 pounds ought not to be compelled to haul more than three tons, the weight of the wagon included. Mr. Hazen also points out that this is the rule for mules, and that mules will haul a larger load than horses by reason of the fact that they naturally use better methods. If twice the weight of the horses, the weight of the wagon being included in the load, is a sufficient load on the level, what shall we say of loads from one to two tons heavier than this, which teams are frequently compelled to haul up hills which grade as high in this city as 12 per cent?

The council has shown a disposition to do what it can in this matter, having referred the preparation of an ordinance to the city attorney. Various suggestions have been made as to the proper terms of such an ordinance among which that of Mr. Hazen has the merit of definiteness. The city certainly needs the ordinance and that at once.

Seven fat years for the square deal!

The undesirable citizen rejoices and is glad.

Taft looks like a big man any way you take him.

The people never found Theodore Roosevelt wanting.

The big stick is blessed for the heads it has bruised.

We'll miss a guess if the people do not continue to be the government and Roosevelt their spokesman.

Mr. Taft may not be as strenuous as his "distinguished predecessor," but would-be office holders should remember that he is no airy, fairy Lillian.

HOTEL GOSSIP.

C. E. Clarke of Virginia, at the Lenox hotel last night, stated that within the past week business conditions have begun to assume a much better tone, and that the outlook on the range is much brighter.

Mr. Clarke referred particularly to the orders that are rushing in for iron and steel, which followed the reduction in price.

Mr. Clarke says many mining men believe there will be more tonnage pass from Duluth than last year. There will be more demand for structural steel and the railroads will use more rails than they did last year. He says it is generally believed that the ranges will enjoy a better year than they did last year.

• • •

H. C. Shur of Brookston, the new town upon the edge of the Fond du Lac reservation, was at the St. Louis yesterday. In speaking of the wards of the government, Mr. Shur stated that the Indians of the Fond du Lac reservation were as prosperous as most Indians throughout the United States were.

"This talk of Indians being exceedingly prosperous is usually very much exaggerated," said Mr. Shur. "You will find some industrious Indians, but as a rule they are very content with what the government allows them. They have a certain amount of ground which they work and get the income from, and I wouldn't say the Indians of the Fond du Lac reservation are prosperous, as I have heard it said that the Cass Lake Indians are not wanting in the good things of the world; but will say that they are comfortable, do not want for anything, and are mostly satisfied.

"The full-blooded Indians is a good man, as a rule. That is, he has some very noble instincts. If you treat an Indian right you will usually find that they will return the treatment. They remember ill treatment longer than the white man, are proud and sensitive, and many of them are morose.

"There are not enough Indians in this country to make the problem of their care a serious one. The government has always been able to take care of its wards, and I suppose it will go on taking care of them. Their wants are simple for the most part, and they seem satisfied with what the government has given them."

• • •

Antonio Pierre, who has encircled the globe seven times, wrestling before crowned heads, but more often in search of wrestlers, stated at the St. Louis last night that until recently the sultan of Turkey would not allow automobiles in the land of the Turk. The reason for this prejudice against the motor car was that the Sick Man of Europe believed that there were devils where the machinery operates.

Pierre says that one man secured the privilege of using his machine in Turkey. He presented the sultan with a key. He presentd the sultan with a fine dog, and in consideration of this gift, which pleased his sultanic majesty, the donor of the canine was allowed to motor in Turkey.

Customs are changing rapidly in Turkey, according to Pierre, who says even the sultan has adopted more democratic ways. He goes among the people more, though always heavy guarded, and the government of the country has become less autocratic. Though Pierre says he has been in the palace of the sultan, he says he has never seen him. The sultan often sees visitors, who are granted permission to come to the palace, but they seldom see him. He is screened behind an obstruction through which he can observe, but cannot be observed.

• • •

A. C. Crum of San Francisco, who was at the McKay ysterday, says that the California city is coming back again, which is really more than many people who have visited 'Frisco since the quake and fire, believed.

Mr. Crum says San Francisco is almost as gay and festive today as it was in the palmy days, before the earthquake. Its progress toward recovery from the terrible misfortune that visited it has been obstructed by evil forces within its own midst, according to Mr. Crum, but despite the political rottenness of the city, despite the men whose interest it was to make money out of the misfortune of the city, in spite of labor troubles and the hard times that struck the coast not so very long after the fire and earthquake, San Francisco has been rebuilding, clearing away the refuse, and is slowly but surely rising from the ruins of the greatest conflagration in the history of the United States.

• • •

S. G. Plummer of Coleraine, who was at the St. Louis yesterday, says that business is very good at both Coleraine and Marble, with the outlook very rosy for a good season for the range country. Mr. Plummer says Marble is going ahead faster than any town upon the range, and that the most enthusiastic boomers of Marble predict that it will surpass Coleraine at a not very distant time. Mr. Plummer says Marble is just entering upon its developmen, and that from now on its importance as a mining center should increase very rapidly.

• • •

At the Spalding: W. G. Phillips, Calumet; O. J. Roskoph, Chicago; C. L. Ring, Saginaw; D. R. Burr, Chicago; C. W. Gardner, Portland; W. W. Foote, Minneapolis; O. T. Fagg, Minneapolis; William A. Loth, New York; H. H. Wherry, Milwaukee; W. H. Doran, Chicago; A. J. Duval, New York; S. T. Harris, Houghton; John J. Dwyer, St. Paul; H. G. Day, Minneapolis; George Roberts, Minneapolis; E. Bouquet, St. Paul; M. T. Fleming, Chicago; Theodore Briggs, St. Cloud; S. B. McBeres, St. Paul; John D. Lynch, Minneapolis; George Crasley, Des Moines; E. J. Keller, New York; G. H. Allen, Winnipeg; S. De Mers, St. Paul; C. W. Somers, St. Paul; D. H. Moon, St. Paul; S. H. Blackburn, Detroit; J. M. Harrison, Minneapolis; Paul A. Brown, Minneapolis.

• • •

At the McKay: A. F. Jackson, Minneapolis; J. D. Millen, Winona; W. T. Sutton, Minnerisa; T. P. Simpkins, St. Paul; W. N. Beethoven, Buffalo; A. Sebring, Cincinnati; Edward Nelson, Two Harbors; George J. Hanley, Deer River; Mrs. S. S. Tibbitts, Bena; Mrs. A. Patrain, Bena; Charles Miller, Coloma, Mich.; M. H. Whittemore, and wife, Cloquet; M. L. Rock, Cloquet; L. Kitto, Tower; Maude Benney, McKinney; A. F. McDermott, Minneapolis; M. Fleener, Brainerd; H. R. Snyder, Petersburg, Ind.; J. H. Chisholm, Cloquet.

• • •

At the Lenox: J. E. Roper, St. Paul; J. W. Gilboy, St. Paul; W. J. Davis, Two Harbors; E. C. Bryant, Cincinnati; J. L. Fargar, Chicago; H. G. Jerge, Minneapolis; C. F. Tripp, Two Harbors; H. C. Turner, Chicago; William R. Stephenson, Chicago; J. A. Smith, Hibbing; F. P. Kiena, Ashland; E. Holt, Milwaukee; H. Thorson, Minneapolis; T. P. Dane, Cloquet; S. W. Gilpin, Virginia; L. E. McQuillan, Minneapolis; R. A. Briggs, St. Paul; G. Elwood, Minneapolis; A. W. Husted, Sparta; George Russell, Minneapolis; Fred Beell, Marshfield, Wis.; Matt Anderson, Eveleth; C. M. Clement, Colon, Mich.; B. Gallagher, Marinette, Wis.; Daniel Hickey, St. Paul; H. Kohrt, Hibbing; Gust Kohrt, Hibbing; D. P. Thomas, St. Paul; Terry Naughton, St. Paul; J. R. Hosford, Mellen; George Bacich, Hibbing.

• • •

At the St. Louis: J. E. Mossman, St. Paul; R. K. Doe, St. Paul; A. Jennings, Grand Rapids; H. M. Hansen, Chicago; R. M. West, Detroit; O. C. Rindahl, Minneapolis; E. E. Stevens, Minneapolis; W. R. Irwin, Two Harbors; Fred Johnson, Stillwater; Emil Nelson, Two Harbors; C. Amundson, Two Harbors; O. G. Steudo, Oshkosh; William O'Rourke, Two Harobr;; Miss L. Ryan, Ely; P. L. Kennedy, St. Paul; W. B. O'Donnell, Grand Rapids; C. A. Mack, Stillwater; William Carmichael, Biwabik; J. F. Gordon, Minneapolis; D. S. Irwin, Minneapolis; M. J. Frisch, Perham; D. C. Dailey, Chicago; C. R. Johnson, Eveleth; E. B. Raymond and wife, Negaunee; V. C. Russell, Minneapolis; B. Horowitz, Ely; W. Turner, St. Paul; F. E. Harwood, Chicago; E. A. Swanson, St. Paul; W. H. Eaton, Virginia; J. Williams, Elroy.

THE WEATHER.

The mild, bright winter weather continues.

With the full moon, and the bright, clear air, the nights are ideal for snow shoeing and cross country walking. It will probably be cloudy tonight, with possible snow flurries.

A year ago today it was mild and cloudy.

The sun rose this morning at 6:42, and will set this afternoon at 5:57, making eleven hours and fifteen minutes of sunlight.

R. E. Clark, acting forecaster, makes the following comment on weather conditions:

"The upper lake region and Mississippi valley are now under the influence of an area of high pressure, central over Manitoba, and extending southward to the Gulf. This high pressure area, in connection with that approaching over California, was attended by falling temperatures over the Mississippi and Ohio valleys and the entire lake region. During the past twenty-four hours rain or snow has fallen at scattered places in the lake region and along the Pacific coast, and quite generally over the Upper Ohio valley and Atlantic coast states, due to the influence of the barometric depressions central over British Columbia and Lake Erie, respectively. These disturbances were also attended by rising temperature in the Rocky Mountain and Middle Western states."

Following were last night's lowest temperatures:

Abilene	50	Memphis	40
Atlanta	34	Miles City	30
Milwaukee	12	Minnedosa	26
Bismarck	26	Modena	—4
Buffalo	24	Montgomery	36
Cairo	34	Moorhead	26
Calgary	28	New Orleans	10
Chicago	30	New York	48
Cincinnati	32	North Platte	28
Concordia	33	Oklahoma	32
Davenport	26	Omaha	40
Denver	32	Phoenix	48
Detroit	32	Pierre	30
Duluth Lake	8	Pittsburg	26
Dodge	40	Portland, Or.	38
Duluth	12	Prince Albert	4
Edmonton	18	Qu'Appelle	12
El Paso	42	Rapid City	30
Escanaba	15	St. Louis	32
Galveston	60	St. Paul	20
Grand Haven	24	San Antonio	58
Green Bay	16	San Francisco	50
Havre	26	Santa Fe	30
Helena	32	Sault Ste. Marie	6
Houghton	4	Shreveport	46
Huron	24	Spokane	36
Kamloops	38	Swift Current	16
Kansas City	34	Wichita	34
La Crosse	18	Williston	28
Leader	22	Winnemucca	34
Little Rock	42	Winnipeg	—8
Los Angeles	52	Yellowstone	34
Marquette	16		
Medicine Hat	28		

Department of Agriculture, Weather Bureau, Duluth, March 4.—Forecast for twenty-four hours ending at 7 p. m. Friday: Duluth, Superior and vicinity, including the Mesaba and Vermilion ranges: Increasing cloudiness, with probably snow flurries tonight or Friday. Rising temperature tonight; light east to northeast winds, increasing Friday.

R. E. CLARK,
Acting Forecaster.

Chicago, March 4.—Forecast for twenty-four hours ending at 7 p. m. Friday:

Upper Michigan—Fair tonight, with warmer in west portion, Friday increasing cloudiness and warmer with snow flurries in west portion.

Minnesota — Increasing cloudiness, with probably snow flurries in north portion tonight or Friday; rising temperature tonight.

North Dakota—Increasing cloudiness with probably rain or snow late tonight or Friday; warmer tonight; colder in west portion Friday.

Wisconsin—Fair and warmer tonight; Friday probably increasing cloudiness and warmer.

DULUTH AND THE HERALD.

Warren Register: The Duluth Herald says the people of the country would have more respect for Pulitzer, Smith and the others indicted for libelling Robinson, Taft et al, in the Panama canal matter if they would "quit skulking behind the skirts of the goddess of free speech and come out into the open and fight a fair fight." Perhaps the reason for their failure to fight in the open is the non-existence of any facts which they can urge as a defense for the accusations that they have iterated and re-iterated against the president that is and the president that is to be.

Stillwater Gazette: Some inquisitive fellow in the Duluth Herald asks: "Are you keeping Lent? And what for? For the good of your soul or the applause of the public?" We cannot answer, but we have often wondered if some of those who pretended to be following out instructions were really and actually playing honest. There are a great many people who are truly consclentious in church matters, as they the in everything, but there are people who make a great display that are only fooling the casual observer. Those who make it a point to know whose who, can spot these pretenders with one eye shut and both hands and feet tied.

Princeton Union: It is announced that President Roosevelt will visit Duluth previous to his departure for Africa. He probably deems it wise to practice on the bears of the Zenith City before tackling the hippopotami, rhinoceri and cannibali of the African swamps and jungles.

Bemidji Record: A card displayed in a Duluth hotel, and which attracts a great deal of attention, reads, "The reason why people who mind their own business are so successful is that they have so little competition."

The amusing part of it is that everyone who reads it laughs because he thinks it refers to some other fellow.

North Branch Review: The Duluth Commercial club has prepared a brief against the tonnage tax and has sent it broadcast over the state. The tonnage tax, although it is an issue in the legislature at present, is not likely to become a law at this session, or any other, for that matter.

Princeton Union: Every member of the Duluth Women's Label league has pledged herself to see that her male acquaintances smoke union label tobacco and cigars. You can depend upon it that the ladies will make good.

Rochester Bulletin: Secretary Cortelyou is credited with favoring the bill to purchase more land for Duluth's postoffice and federal courthouse. Where in the world can Duluth find more land? This expansion can be nothing but a bluff.

Martin County Sentinel: The center of the iron industry has been removed to Minnesota from Pennsylvania. That center is now a few miles west of that hustling city of Duluth, which thirty years ago the lively Congressman Proctor Knott named "The Zenith City of the Unsalted Seas" in the course of a speech against giving the then little town a postoffice building. As to the iron ore situation, Duluth has long been the Zenith City, and will remain so for many a year to come.

The People's Verdict.

Portland Telegram: There is a safe and sure popular instinct which always scents out an honest public official. It soon scented out President Roosevelt, and during his seven years of service, while it has found some things to criticise, there has never been a moment of doubt of the man's transparent honesty and the sincerity of his purpose to do and encourage that which was for the best interest of the whole country. It is for this reason that he will always be remembered with gratitude, and that the public will miss no chance to show its appreciation of the man.

He's On the Firing Line.

Indianapolis News: The speaker's remark that there is one old Cannon that has not yet been condemned would appear to be entirely too conservative a statement of the situation.

Dr. Price's Cream Baking Powder

50 Years the Standard

A pure, Cream of Tartar Powder. Makes finest cake and pastry, light, flaky biscuits, delicious griddle cakes—palatable and wholesome.

No alum, no lime phosphates.

Avoid baking powders made from alum. No one can continuously eat food mixed with alum without injury to health.

TWENTY YEARS AGO

Taken From the Columns of The Herald of This Date, 1889.

***Gen. Benjamin Harrison was today inaugurated as the twenty-third president of the United States, and Levi P. Morton was sworn in as vice president. Among the Duluthians who are in Washington to witness the inauguration ceremonies are R. S. Munger, B. C. Church, Dr. Fred Barrett, F. H. White, H. M. Myers, George Hathaway, R. D. Mallett, W. G. Joerns, S. F. Snively, Alex Hartman, S. A. Thompson, Owen Fargusson and wife, James Ellersile and brother, Lionel Ayres, Dr. F. L. Wright and Thomas Owens.

***Duncan McKinley is a candidate for the postmastership at Tower. His candidacy is supported by Governor Merriam, Speaker Graves and other leading politicians.

***Minimum temperature in Duluth this morning was 34 degs. above zero. The day has been warm and bright with an occasional rain cloud.

***Richard Winslow, familiarly known as "Dick," who has been a county charge for a number of years, died at St. Mary's hospital yesterday, aged 49 years.

***Elias Bale, aged 75 years, died from apoplexy at 207 East Second street yesterday. The body will be shipped to Negaunee for burial.

***There is an interesting fight on for the position of supervising inspector of steam vessels for the Eleventh United States district, a position now held by Capt. George Hayes of St. Paul. The aspirants are Capt. Hayes, Alexander Crawford of Duluth, Michael F. Chalk of Duluth, Capt. Knapp of Stillwater and two or three residents of the Red River valley.

***Preliminary sketches for the Masonic temple and the Temple opera house are now in the hands of Architects McMillen & Stebbins. Oscar Cobb, the well known Chicago architect, will superintend the theater part of the structure.

***J. Fallen and Miss Annie Nellis were married at St. Clement's Priory at the West end yesterday and left on a trip to Eau Claire, Wis.

***C. M. Purdy has been appointed superintendent of all Gen. Hammond's building operations at West Superior this season.

***A petition is being circulated asking the city council to appoint Aaron Oleson as assistant street commissioner at the West end.

***The contract for grading, guttering and building a sewer in Fourth avenue east has been awarded to E. J. Amory at $27,657, which is $8,779 below the estimate of the city engineer.

***The Culver estate matter relative to the dock on Lake avenue has been settled and the dock, which was closed last year, will be reopened for business by Charles and Edward Culver.

***The initial sermon of Rev. William M. Barker, new rector of St. Paul's church, was listened to yesterday by a large and thoroughly pleased audience.

MEANT TO BE FUNNY.

Philadelphia Ledger: "You could hire a house in New York 250 years ago for $27 a year."

"Impossible."

"But it's an historical fact."

"Impossible, I tell you. I wasn't there."

Houston Post: "So you have named your little girl 'Investigation'?"

"Yes."

"Isn't that a queer name?"

"Well, we read every day of some rich man courting investigation, and we shall want our daughter to marry well."

Philadelphia Record: Hubbubs—Do you have any police protection out where you live?

Subbubs—Oh, yes, no trouble about that. We have a saloon on the next corner and an Irish cook in the kitchen.

Cleveland Leader: "Is Mrs. Brown at home?" inquired the caller.

"No, ma'am, she isn't," replied the maid.

"Then it was you who was singing so dreadfully out of tune when I turned the corner," said the caller.

"No, indeed, ma'am," cried the indignant maid; "that was missus!"

Washington Star: "I suppose there is a great deal of mental strain involved in the conduct of immense interests like yours?"

"I should say so," answered Mr. Dustin Stax. "It's mighty hard to go on the witness stand and remember the list of things your lawyer told you to forget."

Kansas City Journal: Lady—What do you mean by applying for a position without a written reference?

Applicant—If you please, ma'am, I can't write.

Louisville Courier-Journal: "The course of true love seldom runs entirely smooth."

"No; most girls are foxy enough to place a few obstacles in the way."

Houston Post: "My boy, do you know the nature of an oath?"

"Yes, sir; we got a parrot."

Optimistic.

Ohio State Journal: Our confidential prediction is that atmospheric condition in Washington on March 4 will at least seem pleasant to a great many people.

Where's the Cash?

Boston Transcript: Advocates of a sea-level canal will kindly produce the additional $175,000,000.

Pointed Paragraphs.

Chicago News: The hold-up man does brain work with a sandbag.

It takes a woman to have faith in a man when she hasn't.

But for our troubles we would be unable to appreciate happiness.

It isn't necessary to tell a booze fighter that he should love his enemy.

Lots of people wouldn't know what to do with patience if they had it.

Even when a man proves that he is a woman's superior, she doesn't believe it.

We blame Providence for our poverty, but take the credit ourselves when we get rich.

The trouble with a lot of men who have good intentions is their lack of executive ability.

Some people never get too old to learn, and some others never get old enough to learn anything.

After losing a case, a lawyer is willing to "try, try again"—as long as his client is willing to pay the freight.

The improved quality of living nowadays may be worth the additional cost, but this is poor consolation to the man who hasn't the price.

Reflections of a Bachelor.

New York Press: The most hopeless thing is to try to realize on hope.

Unstable as water, thou shalt not stay on the wagon.

Unhappiness is a joy to a woman if she can only find an excuse for calling it romantic.

The reason every man wants to marry a pretty girl is everybody else thinks he ought to marry a sensible one.

Most people's idea of being high class is having a horror of doing what ordinary folk go, unless you call it by some superior name.

A Significant Change.

Buffalo Times: A significant trend of the times along needed lines is shown in the following excerpt from the Boston Globe: Chief Forester Pinchot has had the satisfaction of having owners of 4,000,000 out of the 5,000,000 acres of timber lands in this country owned by paper manufacturers wait on him formally in Washington and ask how they can co-operate with the government to preserve and safeguard the supply of pulp wood. Men who once scoffed now pray. Business interests that once were indifferent to the warnings of forestry experts are now seeing how the pocket nerve may be touched if past waste and recklessness continue. Mr. Pinchot has allies now who can be useful in very practical ways.

Present-Day Barbarians.

Louisville Courier-Journal: Every time a man takes the law into his own hands instead of employing the machinery provided by civilization, he becomes a barbarian and stabs society.

AMUSEMENTS. AMUSEMENTS.

LYCEUM | Three Performances | FRI. and SAT. MAT. and NIGHT

RETURN ENGAGEMENT

Of the Recent Emphatic Operatic Success of This City,

THE ALASKAN

SAME Production as Before. SAME Splendid Cast of Clever Principals. SAME Catchy Music and Enlarged Orchestra. SAME Funny Polar Bear. SAME Graceful Show Girls. And EDWARD MARTINDEL as "TOMEM POLE PETE."

PRICES—Matinee, 25c to $1.00. Night, 25c to $1.50. SEATS SELLING. At the Grand, Superior, Tomorrow.

March 8, 9, 10, Monday, Tuesday, Wednesday, "The Virginian" W. S. Hart As the Virginian; Frank Campeau as Trampas.

ON THE IRON RANGES

EVELETH FANS EARLY IN GAME

Club Organized With J. P. Tredinick as President and Manager.

Eveleth, Minn., March 4.—(Special to The Herald.)—Local baseball fans have decided to put a team in the field this year.

J. P. Tredinnick was elected president, at a meeting held last night, and J. J. Gleason, secretary and treasurer. It is proposed to have people subscribe for shares, which will be sold at $5 each. Last year money to back the team was raised by subscription, but this year the plan will be changed, so that a more definite backing can be relied upon.

Five of last year's players are working here, and will be ready to start playing as soon as snow is off the ground. The grounds are in good condition, and will only need a little fixing up to be ready for play. As the newly-elected manager is out of town on a trip to Montana, Utah and Nevada, another meeting will be held to perfect the organization, as soon as he returns.

LARGEST FUNERAL YET IN VIRGINIA

Church Crowded at Last Tribute to Judge John Martin.

Virginia, Minn., March 4.—(Special to The Herald.)—The funeral of the late Judge John M. Martin, who died Saturday afternoon, was held from Our Lady of Lourdes Catholic church this morning at 10 o'clock.

Rev. Father James Hogan officiated. The church services were followed by interment in Calvary cemetery.

The funeral was one of the largest ever held in the city.

THE JURY DISAGREED

In Suit Brought for Value of Horse Driven to Death.

Virginia, Minn., March 4.—(Special to The Herald.)—The case of Elmer Matheson, a local liveryman, against Joseph Le Beau and Louis Fuser, to recover for a horse alleged to have been driven to its death, occupied the attention of Judge Carey and a jury of six in municipal court yesterday afternoon.

The jurors were Fred Johnson, H. J. Georg, T. W. Lusk, James Lavick, Henry Lind and S. Oberg.

The defendants, it is alleged, hired a horse of Matheson to drive to Eveleth, but instead of stopping there went on to Sparta. When they returned to Eveleth the horse was taken sick and the attending veterinary was obliged to shoot the animal.

After several hours deliberation the jury disagreed and were discharged.

N. B. Arnold of Eveleth, appeared for Matheson, and George F. Shea of this city for the defendants.

ALDERMEN NAMED.

Candidates in Four Wards of Two Harbors Are Nominated.

Two Harbors, Minn., March 4.—(Special to The Herald.)—At the caucuses held in the four wards last night, the following candidates were agreed upon: L. P. Christenson, First ward; J. W. Brownell, Second ward; J. T. Engstrom, Third ward, and E. M. Owens, Fourth ward.

The air is full of rumors about an independent candidate being put up for mayor as well as aldermen at large and ward aldermen. Nominations can be filed up to next Saturday.

BORNE TO HIS GRAVE.

Many Pay Last Tribute to Victim of Premature Explosion.

Eveleth, Minn., March 4.—(Special to The Herald.)—The funeral of Tony Sanderella, the miner who was fatally injured Monday at the Spruce mine by a premature explosion, and who died Tuesday night at the More hospital, was held yesterday afternoon from the Holy Family church. Father Bilban officiated.

About fifty sleighs were in the funeral procession, which was led by the local Finnish band. A number of the dead man's friends were present from Gilbert and Aurora. Interment was at Virginia.

Sanderella is survived by his wife and three small children, the oldest of whom is 6 years old.

FRAUD IS ALLEGED IN HIBBING CAUCUS.

Hibbing, Minn., March 4.—(Special to The Herald.)—There were more votes cast at the township caucus Monday than there were voters present, according to O. J. Tucker and Mike Farrell, two defeated aspirants for office. They are consequently still in the race they say and working hard to get the nomination.

Tucker claims 266 votes were cast for treasurer, while only 200 voters were present. He also claims the polls were closed before all his friends had a chance to record their votes, being open only about three-qaurters of an hour.

SALOON FIGHTERS ARE GIVEN JAIL SENTENCE.

Virginia, Minn., March 4.—(Special to The Herald.)—Henry Moe, Charles Kling and Charles Kilburn were given a sentence in municipal court yesterday of fifteen days in the county jail for being disorderly and for engaging in a free-for-all fistic encounter in the U. and I. saloon the previous night. They were each fined $5 and costs, but upon default of payment of same were given the above sentence.

HIBBING CLUB CHARY

About Mixing in Work of Law and Order League.

Hibbing, Minn., March 4.—(Special to The Herald.)—The Commercial club, after a thorough discussion of the proposition of the club joining the recently organized Law and Order league in its fight against lawbreaking, has decided to go rather slow and has left the matter to a committee consisting of C. M. Atkinson, A. L. Gholz and Robert Murray to investigate and report jus how extensive alleged lawbreaking is carried on.

The social evil, the tilting of the lid, the alleged gambling and other evils are occupying the attention of the Law and Order league. Some members of the Commercial club admitted during the discussion of the subject that the social evil was becoming quite serious.

FOR POOR CONSUMPTIVES.

Lake County May Erect Hospital for Their Treatment.

Two Harbors, Minn., March 4.—(Special to The Herald.)—The county commissioners have taken under consideration a proposition made by Thomas Owens that a county farm be established for the care of dependent consumptives.

Hans C. Hanson was appointed appraiser to appraise the state lands in Lake county.

Andrew Sonji of Crystal Bay appeared before the board with a petition for the construction of a road in his township. The matter was postponed till the next meeting.

VIRGINIA CHILD WILL BE BURIED FRIDAY.

Virginia, Minn., March 4.—(Special to The Herald.)—The funeral of Katherine McLain, the 14-year old daughter of Patrolman and Mrs. William McLain, who died of typhoid fever Wednesday afternoon, will be held from the Presbyterian church tomorrow afternoon at 2:30 o'clock. Rev. Henry E. Neff will officiate. The local lodges of Druids and Redmen will attend in a body.

COMMERCIAL CLUB TO TALK EVELETH MATTERS.

Eveleth, Minn., March 4.—(Special to The Herald.)—The Commercial club meeting tonight promises to be well attended, as almost all of last year's members have paid their dues for 1909 and no doubt will be present. The question of paving Grand avenue will be discussed, and as the committee yesterday waited on property owners interested with a petition to find out who were in favor of paving, they will have something definite to report. The annual banquet this year will also be discussed.

HORSE RACING DRAWS MANY TO CEDAR ISLAND.

Eveleth, Minn., March 4.—(Special to The Herald.)—This afternoon at Cedar Island lake some fast horse races are to be given. A match race between Mayor Smith's "Bessie S" and Mark Eddy's "Persis" of Virginia is expected to attract the most attention. A 2:30 pace will also be held, open to all comers. Visiting horsemen are here from Virginia, Hibbing and the smaller surrounding towns.

BUY CHISHOLM LOT FOR FACTORY SITE.

Chisholm, Minn., March 4.—(Special to The Herald.)—A cigar concern has purchased a lot from James Dowling for $500. The lot is located on First avenue. The cigar company will erect a building to be used as a cigar factory.

E. M. Prindle of Superior is here checking up the books of W. C Marden who was local agent for the Pitner Light company of Chicago, and left with a large sum of money. Mr. Prindle is manager of the Northwest agency of the company.

Two Harbors Notes.

Two Harbors, Minn., March 4.—(Special to The Herald.)—N. B. Shank has commenced the shipment of logs from Mile 68½, near Skibo, to the Alger-Smith company, for sawing at their Tower mill.

Ab Smith has completed his shipments of logs from Mile 44 to the Mullery mill, at Duluth, but will continue loading ties, posts and pulpwood there until the breakup.

Gilbert Population Gains.

Gilbert, Minn., March 4.—(Special to The Herald.)—Mr. and Mrs. B. G. Carroll are rejoicing over the birth of a son. Mrs. Carroll is a sister of Mrs. N. B. Arnold of Eveleth. Mr. Carroll is a foreman at the Gilbert mine.

The ladies of the Presbyterian church gave a necktie social Tuesday night, which was well attended.

Buried at West Duluth.

Eveleth, Minn., March 4.—(Special to The Herald.)—The body of Mrs. A. J. Filiatrault, who died Sunday afternoon at the More hospital, was taken to West Duluth yesterday. Deceased was about 33 years old and has lived in and near Eveleth for the past ten years.

Virginia Saloon Keeper Dead.

Virginia, Minn., March 4.—(Special to The Herald.)—John Aho, a well known saloon keeper of this city, died at his boarding place yesterday afternoon after an illness of several days of stomach and heart trouble. The deceased was a single man and has a brother in Superior, who is expected here tonight to make arrangements for the funeral.

Married at Chisholm.

Chisholm, Minn., March 4.—(Special to The Herald.)—Victor Boucht and Miss Sophia Wikkeamen, living in the rural community, about fifteen miles northeast of here, were married here yesterday by Rev. Charles P. Krast.

BROTHER IS WON OVER BY BEAUTY OF BRIDE.

San Francisco, Cal., March 4.—Arthur Curzon, said to be a cousin of Lord Curzon, has announced his marriage to Mrs Evelyn Pittman of this city. The wedding took place in San Jose several days ago after one automobile trip. Curzon, who lives in Hamilton, Ont., has been in this city for some time. The couple have left for Los Angeles, accompanied by Sydney Curzon, an older brother of the bridegroom said to have been sent out here by the family to prevent the wedding. It is alleged he was completely won over to the side of the lovers by the beautiful bride.

SWELLING CREEK FORCES FOLKS TO SECOND FLOORS.

Pender, Neb., March 4.—Logan Creek is out of its banks and a large territory is submerged, including the lower portion of Pender. In Pender, many families have been forced to lea e their houses or move to second floors.

Half Price Sale

—ON—

CHINA, SILVER-PLATED KNIVES, FORKS and SPOONS.

—ALSO—

BRASS GOODS. This Week Only!

BAGLEY & COMPANY

Successors to F. D. DAY & CO.

Jewelers and Silversmiths, 315 West Superior St.

How Taft's inauguration would have looked had it been held in Duluth instead of Washington. We propose moving the capital to this city.

The inauguration of President Taft took place in Washington today, while the inauguration of the new styles in Men's and Boys' Clothes goes on simultaneously in all the first-class cities of the land. In Duluth this

Inauguration of the New Styles

can best be witnessed at the Columbia, where new suits, new spring coats, and new cravenettes are ready for a try-on. Just try a try-on!

Stein Bloch Clothes.
Sincerity Clothes.
Young men's "Society" Clothes.
Boys' Sampeck Clothes.

The Columbia

at Third Avenue West, Duluth, Minn.

Knapp-Felt Hats.
Hanan Shoes.
Manhattan Shirts.
Fownes Gloves.

RAILROAD NEWS

WAS IN THE WRONG PEW

Passenger on Sleeper Had Right Car, But Wrong Berth.

A Young Murder Followed When Woman Occupant Screamed.

At an early hour this morning passengers upon the Duluth-Winnipeg sleeper, which reaches this city shortly after 7 o'clock each morning from the Manitoba capital, were startled from their sleep by hearing piercing feminine screams, that rang through the car.

Men clad only in their night garments jumped from their berths and ran through the aisle of the car. A man, whose name is given as F. Vance, and who is said to reside in Frontier, Minn., ran to lend his assistance to the frantic woman. She informed him that a man had entered her berth and attacked her. Mr. Vance seized the man who was pointed out, and a struggle began. Vance threw the man to the floor of the car, and was handing out a fine beating when the fellow pleaded to be allowed to make an explanation.

He stated that the woman had entered his berth and that he was merely ejecting her. Things began to get pretty warm at this time. Men were crowding around and demanding that the man be given a good thrashing. The woman denied that she had entered the berth of the man. She declared that he had entered her berth and attacked her.

Finally, after cooler reason began to prevail, the truth of the matter was reached. The man, was considerably under the influence of liquor, if the statement of a witness of the afair, is correct.

He had left the car and was returning to his berth. The man's explanation is that he thought he was entering his own berth. He entered the berth of the woman, and created a scene that came very near resulting in serious injury from the hands of the infuriated male passengers of the sleeper.

The woman in the case, lives in this city and is well known here. The identity of the man could not be learned. He pleaded that his name be kept out of the papers. Eye witnesses of the affair stated that they did not learn his name.

J. M. Brunson of Winnipeg, who was upon the sleeper and was a witness of the affair, gave an account of it, but stated that he did not know the identity of the man or woman. Mr. Vance could not be found at the Duluth hotels this morning.

Better Freight Rates.

Word has been received by Carl Rowe, traffic manager of the Marshall-Wells Hardware company, that reduced freight rates between Duluth and Tacoma will be placed in effect some time in the near future. These are rates that the Marshall-Wells company have been trying to get for some time.

Railroad Briefs.

J. G. Lovell, traveling passenger agent of the Wabash, is in the city today.

J. F. Gowan, traveling passenger agent of the Missouri Pacific & Iron Mountain railroad, with headquarters at Chicago, is in the city today.

V. C. Russell, traveling passenger agent of the Michigan Central, with headquarters at Minneapolis, is in Duluth today.

John Mahon, for a number of years contracting freight agent for the Omaha railroad, with headquarters in the local office, has been advanced to the position of traveling freight agent. Mr. Mahon will have headquarters at the Duluth office of the Omaha.

How can any person risk taking some unknown cough remedy when Foley's Honey and Tar costs them no more? It is a safe remedy, contains no harmful drugs, and cures the most obstinate coughs and colds. Why experiment with your health? Insist upon having the genuine Foley's Honey and Tar. Sold by all druggists.

PRICE OF MILK NOT REGULATED

Chicago's Attempt in This Line a Dismal Failure.

Chicago, March 4.—Chicago's first attempt to regulate the price of milk failed dismally in Judge McSurely's court today.

Some time ago several milk dealers were indicted for alleged conspiracy to raise the price from 7 to 8 cents a quart. Small dealers who were called to the witness stand by the state testified without variation that they had merely followed he lead of certain large dealers in raising the price.

Judge McSurely threw the case out of court when the defense made a motion to that effect, on the ground that the prosecution had not shown a case.

POSSUM HUNTERS JARRED FROM DREAM OF RICHES.

Atlanta, Ga., March 4.—"Marsupial blind tiger" is the correct appellation of him in Georgia who deals in 'possums between March 1 and Oct. 1, and unless this violator of the law continues to supply the mad demand of the Eastern market, there will be no more 'possums shipped from this state for the next seven months. A rise in the market price of from 50 cents to $10 has been recorded within less than a month, but the hopes of Georgia 'possum hunters of amassing fortunes have been ruthlessly cast to the ground by the discovery of a forgotten state law which prohibits the hunting or catching of 'possums between the dates named.

GAS AND ELECTRIC PLANTS JOIN IN $10,000,000 MERGER.

La Porte, Ind., March 4.—Through papers filed today in the office of the La Porte county recorder, an amalgamation of the gas and electric plants in Northern Indiana controlled by Clarence H. Geist of Chicago and Philadelphia, is perfected, under the name of the Northern Indiana Gas & Electric company, with a capital stock of $10,000,000. The new corporation absorbs the gas and electric plants at Michigan City, Hammond, Valparaiso, Indiana Harbor, and East Chicago. The present local managements of the various plants will not be disturbed, but all will now be under one general management.

STEEL SHEETS TO BE REDUCED

Independent Manufacturers Meet and Decide on Cut.

Pittsburgh, Pa., March 4.—Following a meeting of independent sheet steel manufacturers, reduction in the price of all grades of steel sheets ranging from $2 to $6 a ton, has been decided upon.

The meeting was attended only by sheet steel manufacturers and a report that steel bars and billet prices had also been cut by the independents is not correct.

BOILERMAKERS OUT ON STRIKE

Five Hundred Iron Workers Balk at Wage Reduction.

Chicago, March 4.—Five hundred iron shipbuilders and boilermakers employed by the Chicago Shipbuilding company, South Chicago, went on strike yesterday against a 10 per cent cut in wages. The strikers are members of the Boilermakers' and Iron Shipbuilders' union. The average wages paid the men is $2.50 and $3 a day for nine hours. The shipyard is tied up by the strike.

LOUISIANA WILL HANG SEVEN MEN

Six to Die for Murder; One for Assault.

Baton Rouge, La., March 4.—Tomorrow will be hangman's day in Louisiana. Six negroes will expiate on the gallows the crime of murder. One will be hanged for criminal assault. Eight prisoners were to have been executed, but Governor Sanders granted a reprieve to one.

Three of the executions are scheduled to take place at Port Allen, West Baton Rouge parish. One of these is Charles Davis, who, while a convict in the penitentiary near Baton Rouge, killed a guard. Davis has maintained that his first imprisonment was the result of mistaken identity, and as a matter of fact it was under another name that he was lodged in the penitentiary. A few nights ago he made a second desperate effort to escape which came near proving successful.

Wallace and Ben Jones, brothers, will die on the scaffold with Davis. They killed Conductor Hall of the Texas & Pacific railroad on the night of Jan. 23.

Charles Madison is to be hanged at Lake Charles for criminal assault of Sidonia Kelly last September.

HARRIMAN VERSUS HILL

New Steamship Line on Pacific Coast Is Announced.

It Will Operate Between San Francisco and Portland.

San Francisco, Cal., March 4.—A new steamship line has been organized in Portland, to operate a fast freight and passenger line between that city and this port.

Two vessels in the East, from the Metropolitan Steamship company, are expected to be ready for use here in ninety days. It is presumed these ships are the Yale and the Harvard, the only steamships known to be owned by that company.

It is said the new line will operate in connection with the North Bank railroad, which connects with the Great Northern and the Chicago, Milwaukee & St. Paul, and a traffic agreement will be entered into which will give James J. Hill an entrance into this city.

If this arrangement is made, Hill and Harriman will become active competitors for San Francisco business for the first time.

Withdraws Will Contest.

Chippewa Falls, Wis., March 4.—Miss Matilda Christianson of Minneapolis, who says she was a common-law daughter of the late Ole Christianson, has withdrawn her contest for a share of his $150,000 estate. She filed a claim Feb. 9 and wanted an equal share with the descendants of the other two children. It is not known whether the family has made a settlement with her.

Foley's Honey and Tar cures coughs quickly, strengthens the lungs and expels colds. Get the genuine in a yellow package. Sold by all druggists.

TALO CONVICTED IN SHORT ORDER

Brutal Murderer of Anton Peltola Guilty of First Degree Murder.

Marquette, Mich., March 4.—(Special to The Herald.)—Guilty of murder in the first degree, with a recommendation for leniency on the part of the court, was the verdict of the jury in the case of The People vs. Nicholas Talo, charged with killing Anton Peltola at Gwinn, on the night of Nov. 22, 1908.

The trial of Talo began Monday afternoon, and the taking of testimony lasted until early Tuesday afternoon. A number of witnesses were called by each side, the state seking to show that the killing of Peltola was premeditated, cold-blooded murder, while the defendant, through his attorney, T. J. Dundon, sought to prove that he acted only in self-defense. The jury agreed in two and one-half hours.

Talo is but 21 years of age, and has a wife in Finland. Throughout the trial he listened carefully to all that was said, but his face was expressionless and immovable. The seriousness of the crime for which he was being tried did not see mto affect his nerves or trouble his conscience. Peltola, the man killed by Talo, has a widow and child living at Gwinn.

Sauk Rapids Candidates.

Sauk Rapids, Min., March 4.—(Special to The Herald.)—The following city ticket has been nominated, to be voted for at next Tuesday's election: Mayor, W. C. Porter; councilmen, Will Fischer, Joseph Coates, Fred Schave; recorder, W. H. Fletcher; justice, C. E. Bell.

Buy a Piano Now!

Because we have such a large assortment of a golden-toned, never-wear-out Ludwig pianos to choose from. Quality so high, prices so moderate, terms so easy. Your children should be given this one chance. Knowledge is power. We tune pianos. We store pianos at $1.00 per month.

DULUTH MUSIC CO.

EDMUND G. CHAPMAN, Mgr.

Dissolving Methods Cure

Surgical Diseases Without the Knife—Drugging the System Slowly Kills Thousands.

The human body is more complex than any machine or device ever invented, and if anything is going wrong with any of its parts the ends of the nerves send the message by their numerous strings up to the brain and there the danger is manifesting itself in pain because of the inflammation, pressure or decay, which impedes upon the nerves of the suffering parts. People make the greatest mistakes in constantly drugging and doping the body in order to rid themselves of the pain, and instead of going to doctors who **know how to cure chronic diseases,** they go to the drug stores, buy some dope, which deadens and poisons the nerves. Meanwhile the destructive work of the disease goes on and the body slowly will be destroyed. That is the reason why people lived longer in olden times when they didn't have so many drugs and pain killers. We are getting away too far from nature and that is the reason why young people are looking old and die young.

Science has made a greater advance in the last fifty years than it did in 2,000 years previously and **the method of dissolving chronic pathological lesions and diseased organs** is one of the greatest achievements of medical specialists. In Duluth, the Progressive Medical Specialists on Superior street and Lake avenue are the only ones who practice this method. A man don't like to have steel, sharp and cutting, put into his abdomen to get rid of his gallstones or appendix. Nor does he like to have the knife or red hot iron put into his rectum to be relieved of piles or cancers. That method of getting rid of diseases is old and barbarous. This process of dissolving is the most wonderful, though natural process. There is no pain, nor cutting, nor blood shedding, and it never fails to get results in the hands of these Expert Specialists. You can be cured by this process, of cancer, RUPTURE, kidney trouble, lung and heart disease, paralysis, skin diseases, rheumatism, liver and bladder trouble, gonorrhoea, gleet, varicocele, stricture, hydrocele, syphilis, lost manhood, spermatorrhoea and secret vice. You can be cured and made happy. Remember, that these doctors are experts in men's diseases and can cure you, no matter how long you may have had it. You may consult them without any cost from 8 a. m. to 8 p. m., and it would pay you to have their opinion and advice free of charge.

DR. REA

SPECIALIST

Diseases of men, diseases of women, tubercular diseases, chronic and nervous diseases.

At Duluth, St. Louis Hotel, Saturday, March 6th, from 9 a. m. until 8 p. m.

Consultation in French, English and German.

Eminently successful in all chronic diseases, as proven by the many cures that he has effected in cases which have baffled the skill of physicians in the general practice of medicine. His long and continued practice and experience has made him so proficient that he can locate any disease in a few minutes. Treats all curable, medical and surgical diseases of the eye, ear, nose and throat. Early consumption, bronchitis, bronchial catarrh, constitutional catarrh and nasal catarrh.

Liver, Stomach and Bowel Troubles, dyspepsia, sick headache, gas on the stomach, appendicitis, gall stones, constipation, and the many diseases dependent on weak and inactive digestive system.

Kidney and Bladder Troubles, Diabetes, Bright's disease, incontinuance of the urine, burning urine and passing of the urine too frequently.

Nervous Diseases, Neuralgia, sciatica, nervous prostration, nervous debility, nervous indigestion, paralysis and brain diseases.

Blood and Skin Diseases, heart diseases, dropsy, swelling of the limbs, open sores, pain in the bones, rheumatism, enlarged veins, eczema itch, pimples and eruptions of all descriptions.

Deformities and Club Feet, curvature of the spine, interrupted nutrition, slow growth in children, and all wasting diseases in adults.

Cancer, Tumor, Tubercular Glands, goiter, fistula, piles, varicose veins, rupture and all large glands treated successfully by the hypodermic method. This is really one of the most scientific and effective plans of the twentieth century.

Diseases of Men. Failing memory, weak eyes, lack of energy, nervousness, can't sleep, falling of the hair, sore throat, Cured by modern treatment as adopted by America's most eminent specialists.

Diseases of Women. Headache, pains in the back, and other diseases which women are subject to. Can be cured at home by a system far superior to anything else.

Drs. Rea Bros. & Co. guarantee absolute secrecy in all professional dealings. No cases treated by correspondence unless absolutely necessary.

DR. REA & CO.,
Minneapolis, Minn.

NORTHERN PACIFIC
YELLOWSTONE PARK LINE

6000 MILES

OF

Scenic Highway

through the

Land of Fortune

Colonist Fares

$25.00 from Duluth-Superior

March 1st to April 30th.
Liberal Stop-overs.

TO

Western Montana, Idaho, Washington, Oregon, British Columbia
via the

Northern Pacific Railway

Mild climate, wonderful yields of fruits, grains and grasses; dairying and stock-raising; unparalleled opportunities in hustling cities make this the ideal country for the homeseeker.

Through daily service (Pullman Tourist Sleeping Cars) to North Pacific points and the intermediate country.

For train service, fares, etc., call on
T. E. BLANCHE, G. A.,
J. T. McKENNEY C. P. A.,
334 West Superior Street,
DULUTH, MINN.

For descriptive literature, address
C. W. MOTT, General Emigration Agent, St. Paul, Minn.

A. M. CLELAND, G. P. A.
ST. PAUL, MINN.

Alaska-Yukon-Pacific Exposition, Seattle: June 1 to Oct. 16.
Annual Rose Festival, Portland; June 7 to 12.
National Irrigation Congress, Spokane: August 9 to 14.
Ranier National Park and Paradise Valley from Tacoma: June 1 to Oct. 1.
Yellowstone National Park: June 5 to Sept. 25.

CHICHESTER'S PILLS

THE DIAMOND BRAND.
Ladies! Ask your Druggist for Chi-ches-ter's Diamond Brand Pills in Red and Gold metallic boxes, sealed with Blue Ribbon. Take no other. Buy of your Druggist. Ask for CHI-CHES-TER'S DIAMOND BRAND PILLS, for 25 years known as Best, Safest, Always Reliable

SOLD BY DRUGGISTS EVERYWHERE

SPORTING NEWS OF THE DAY

TEAMS ARE TIED FOR FIRST PLACE

Columbia and Fitwell Bowlers Now Head the Handicap League.

The Columbia bowling team won three straight from the Centrals last night and climbed from second place in the league to an equal footing with the Fitwells, who have held first for some time past.

The Columbia team rolled in fine form, getting 2,835 pins for the three games. Andy Otterson rolled 226 for high score and captured high average honors by getting 211 as an average for the three games.

The detailed scores follow:

Centrals.			
McLean (15)	187	179	161
Mitchell (17)	191	159	145
Mansolf	123	...	169
Deppe (25)	...	142	...
MacDonald (6)	154	190	160
Canfield (9)	167	182	182
Handicap	47	72	47
Totals	869	924	864
Columbias.			
Otterson	192	226	214
Miller	178	182	179
Listy (2)	207	195	161
McLaughlin (3)	180	180	180
Massey	172	181	218
Handicap	6	5	5
Totals	934	944	957

BUT THREE RINKS LEFT IN ST. LOUIS

Catterson, Feetham and Oldham in at the Finish.

Tonight the semi-finals in the St. Louis event will be played off at the Curling club between Catterson and Feetham. Tomorrow evening Oldham will meet the winner of this match in the finals for the cup, and the four pairs of curling stones donated by the St. Louis Hotel company.

This has been a great event at the rink this year and has caused more interest, discussion and friendly rivalry than any of the other events. The strictness of the rules governing the contests as to substitution and play have made the event all the more interesting.

The point competition rules have been changed and this event will be carried through until the end of the season, giving every curler a chance to show what he can do.

Last night John Oldham defeated Dinham's rink in the St. Louis and Catterson defeated Bradley. In a thirteen-end game McMillan's men won from S. W. Richardson by a score of 13 to 12 in the Bagley event.

The scores together with the rinks and events follow:

St. Louis Event.

Myers,	Schiller,
Scroggins,	Magie,
Dunning,	Chrudinsky
Oldham, skip—11.	Dinham, skip—9.
King,	Wood,
Beerhalter,	Harris,
Stocker,	Park,
Dr. Catterson, skip—11.	Bradley, skip—8.

Bagley Event.

W. C. Sherwood,	McKay,
E. D. Field,	Naughton,
T. H. Hawkes,	Lathers,
McMillan, skip—13.	Richardson, skip—12.

SPORT NOTES

The Y. M. C. A. basketball team leaves this afternoon for St. Paul. Tonight, at Stillwater, they will meet the fast Stillwater team. Friday evening they will line up against St. Paul, and Saturday evening Minneapolis will be taken on.

* * *

The Bryants and Northerns will meet at hockey Friday evening in what promises to be a close and hotly-contested game. It is the first of a series of three games for the championship of the amateur league.

* * *

Chuck O'Connell says that he will be ready at any time to take on Tommy Scully of Escanaba, who has asked for a date. The fight may be pulled off as a preliminary to one of the fights that is billed to take place on the range soon.

* * *

The Duluth Ski club will probably pull off one more local tournament before the close of the season. The affair is now under consideration, but the date has not been selected as yet. On this occasion an effort will be made to have Bernt Hanson, the Coleraine barrel stave wonder, give an exhibition on his home-made skis.

WILL REPORT AT DES MOINES

Minneapolis Ball Team to Begin Spring Work in Iowa.

Minneapolis, Minn., March 4.—M. F. Cantillon, owner of the Minneapolis Baseball club, arrived in the city yesterday morning, and will remain here several days on business pertaining to the club.

The players of the Minneapolis team will report at Des Moines, Iowa, March 25, and will play four games on Saturday and Sunday there. Then the whole club will assemble at Omaha and play three games with that club on April 6, 7 and 8, following with two games at Lincoln, Neb., April 9 and 10, and three at Sioux City, April 11, 12 and 13.

Mr. Cantillon gave out the following roster of the club up to date:

Catchers—Block, Rapp and Moore; pitchers—Patterson, Wilson, Oberlin, Byers, Cates and Kuhn, and two pitchers to be secured from the Chicago White Sox later; first base, Gill; second base, Downs; shortstop, Oyler; third base, Collins; utility, Wheeler, Quillan; outfielders, Pickering, O'Neill, Edmondson, Mertens and John Freeman. Mertens was recently purchased from Detroit, while Pitcher Kuhn comes from the Fresno team of the outlaw league.

Stoddard Dayton

$1500 to $3500

RAMALEY GARAGE, ST. PAUL

The Peer of All Electrics

R. & L.

CATALOGUES ON REQUEST

Wrestling Tonight

AT THE TEMPLE RINK.

Best Bout Ever Seen in Duluth.

Admission, $1.50 and $2.00.

Yousiff Mahmout

THE TERRIBLE TURK vs.

Fred Beell.

DETROIT MAY GET THE TOURNAMENT

Michigan City Making Strong Bid for Next Bowling Congress.

Pittsburg, Pa., March 4.—There seemed little doubt last night that Detroit will have the tenth national tournament of the American Bowling congress. Milton Carmichael, secretary of the Detroit convention and tourist committee, wired Secretary Langtry of the congress extending a hearty invitation to the next tournament to meet in Detroit. Following the exchange of a number of delegates, Secretary Langtry wired Mr. Carmichael that he would place the invitation before the officials when they meet here March 10-12.

In an interview, however, the secretary said there was little chance of the tournament going to any city except Detroit. Chicago, it is said, could have the meeting next year, and will take it in the event a strong bid is not made from elsewhere, but would prefer the congress two years hence.

The Petersons of Chicago played last night with the five-men teams of Western Pennsylvania. The Western team ran up a score of 2,606, leading the bowlers, and landing fourth in the five-men teams since the tournament opened.

McQuowan and Song of Braddock, Pa., rolled 1,179 in the doubles, the highest scores made in this clase so far.

John Locks of Braddock, Pa., still leads the individuals with a score of 597.

Among the features of the bowling yesterday was the score of J. Schindehutte of McKeesport, Pa., 15 years old, who rolled 517 in the individual contests.

WRESTLERS IN FINE CONDITION

Mahmout and Beell Are Ready for Their Duluth Match.

In Chicago, some two weeks ago, Fred Beell, the little Wisconsin wrestler, was able to hold off Yousiff Mahmout, the great Turkish wrestler for the full length of time, and therefore won his handicap match against the sultan's subject. The same two men, under directly the same conditions, will meet at the Temple roller rink tonight.

Never has there been such enthusiasm displayed in a wrestling match in this city as is being shown in the bout scheduled for tonight. It's a long time since a real match between top notchers has been pulled off in Duluth.

Both men are confident of winning. Yousiff arrived in the city yesterday morning from Chicago, and Fred Beell arrived later in the day from his home in Wisconsin.

The eyes of the sporting world are centered on Duluth and the match to be pulled off here. If the Turk cannot win tonight, he should stand but little show with Frank Gotch, when the men meet in April. If he wins, his chances will be considered good.

This will be the last match that the Turk will engage in until he makes a try for the championship of the world in Chicago next month. A large number are coming from Superior, and the range towns, for the match which, it is expected, will be the biggest sporting event of the winter season here.

The Value of Quality

In cigars will some day be appreciated above price.

When it is,

LA VERDAD

Clear Havana Cigars,

need fear but little competition. Their supreme quality justifies that statement.

Ask your dealer.

RON-FERNANDEZ CIGAR CO.
DULUTH AND TAMPA

FOR THE MERRIAM MEDAL.

St. Paul and Minneapolis Curlers Will Compete Saturday.

St. Paul, Minn., March 4.—It was announced last night that providing the weather is favorable, play for the Merriam medal, emblematical of the state curling championship, will be held at both the Nushka and Capitol City rinks Saturday, the first draw to take place at 9 a. m.

Last year the event was played off on Washington's birthday and was won by the Nushka club.

The event is open to all rinks in the state, and there will doubtless be from twelve to fifteen rinks competing, including two from Minneapolis and four each of the St. Paul clubs.

CYCLE RIDER HURT.

George Kraemer Thrown From Motor Machine on Saucer Track.

Los Angeles, Cal., March 4.—George Kraemer, one of the best known motor cycle riders, was seriously injured at the new saucer track last night by being thrown from a machine he was trying out. The machine buckled and turned turtle, throwing him across the track and down the incline, the flange of the wheel striking him as he fell. He was hurried to the hospital, where it was found he had sustained a fracture of the left leg near the ankle. His knee was split wide open, the tendons and ligaments being cut through and the joint dislocated. The surgeons believe Kraemer will never again have the free use of his leg.

IS AFTER SCALP OF VON BUELOW

Rudolph Martin Writes Book Attacking German Chancellor.

Berlin, March 4.—A severe attack on Chancellor von Buelow, and a defense of Emperor William in connection with the alleged imperial indiscretions of last year is contained in a book by Rudolph Martin which will appear tomorrow. Martin was formerly attached to the department of the interior and he is said to be supported by a considerable party at court as part of an organized plan to force von Buelow out of office.

Martin gives expression to many sensational assertions against von Buelow, whom he accuses of misdirecting the emperor, especially in the matter of the interview published in the London Daily Telegraph. He declares this interview was prepared under Prince von Buelow's instructions, and the prince, after perusal, told his majesty it could be published.

Then when the crisis arose after publication the prince advised the emperor to leave Berlin during the exciting debates in the reichstags.

An Ideal Cough Medicine.

"An an ideal cough medicine I regard Chamberlain's Cough Remedy in a class by itself," says Dr. R. A. Wiltshire of Gwynneville, Ind. "I take great pleasure in testifying to the results of Chamberlain's Cough Medicine. In fact, I know of no other preparation that meets so fuly the expectations of the most exacting in cases of croup and coughs of children. As it contains no opium, chloroform or morphine it certainly makes a most safe, pleasant and efficacious remedy for the ills it is intended." For sale by all druggists.

TAFT SAFER, SAY PAPERS OF PARIS

No Further Fear of Theatrical Coups, Says One.

Paris, March 4.—The papers of Paris today give much space to the inauguration of William H. Taft, and the retirement of Theodore Roosevelt. The concensus of opinion is that Mr. Roosevelt has had a remarkably successful and picturesque career, that he has aroused the moral forces of the United States and internally has filled an important role on the world's stage. Although he is a great preacher he has been distinctly a man of action, "an athlete in politics as well as in sport, war and theology."

Mr. Taft, although less impulsive than his predecessor, is regarded as a man of great capacity and moral strength; consequently, he is characterized as a "safer" president both for America and Europe.

"Neither the United States nor Europe," one paper says, "need now fear the theatrical coups which upset them in the Roosevelt regime."

CEMETERY LOSES BECAUSE OF DOG

Orders Removal of Animal's Body, Owner Withdraws $10,000.

Kansas City, Mo., March 4.—Because the trustees of the Sharon cemetery at Merwin, Mo., ordered him to remove the body of his dog "Fritzie," buried in the family lot, William D. Corbin, a well-to-do oil man of Kansas City, withdrew his proferred gift of $10,000 to the cemetery. Mr. Corbin also ordered the bodies of ten of his relatives, now resting there, exhumed and buried elsewhere.

The cemetery authorities assert that the burial of a dog on their premises is an insult to the town of Merwin. Mr. Corbin declares the dog, which was his wife's companion, is buried at the foot of his son's grave, and if there is a reflection upon any one it is on his own relatives.

TAFT WILL RECEIVE FOREIGN CONGRATULATIONS.

London, March 4.—The Association of the Chambers of Commerce of the United Kingdom, at the conclusion today of its annual conference, agreed to draw up a petition congratulating William H. Taft upon his assumption of the presidency of the United States, and expressing the good will of the association towards America.

Mexican Central Changes.

San Antonio, Tex., March 4.—Official circulars have been received here announcing the appointment of J. C. McDonald, general passenger agent of the Mexican Central, to be general passenger agent of the merged lines. G. W. Hibbard resigns as general passenger traffic manager of the merged lines. F. E. Young, assistant general passenger agent of the National lines, resigned. C. W. Fish, general freight agent of the National lines, assumes charge of freight traffic of the merged lines. H. E. Lawton, traffic manager of the National lines, resigned. Assistant General Freight Agents James Drake and F. T. Wemple are retained. C. R. Hudson, retiring president of the Mexican Central, will become traffic manager of the merged lines, according to report.

Gale Halts King Edward.

London, March 4.—Owing to the gale prevailing over the channel, King Edward has postponed his departure for Barrytz. Queen Alexandra, who has been suffering from a cold, is much better today.

Rheumatics!

Prove It For Yourselves

Hill's Rheumatic Pills cure all forms of Uric Acid Poisoning—Rheumatism, Sciatica, Lumbago, Neuralgia, Gout, Kidney and Liver Complaint, Stomach Disorder, Blood Poisoning and Constipation.

We don't ask you to take our word for this. We want to prove it to you—prove it at our own expense.

If you will write to us today we will at once send you a liberal trial box of Hill's Rheumatic Pills, absolutely free.

We do this to prove to you that these Pills will cure you.

Many people suffering from mild cases of Uric Acid poisoning are cured by this trial box alone, but if your case is of long standing or has been aggravated through other diseases you could hardly expect so quick a cure.

In any event, this trial box of Pills is bound to prove so beneficial that we know you will want to continue the treatment until a cure is effected.

You will feel better after the first dose. The excruciating pain you have been suffering will become dull and dead, and as the remedy drives the acid out of the system will vanish altogether.

Hill's Rheumatic Pills are purely vegetable with the exception of a very small amount of common baking soda. They tone up the stomach, cleanse the bowels, restore the liver and kidneys to a state of vigorous health and fill the arteries with fresh, red blood.

This wonderful remedy has been in the market seventy-three years, and it is made today just as it was when first discovered in 1835. The formula was so perfect that modern medical science was unable to improve it.

Eighteen thousand people have written us that Hill's Rheumatic Pills cured them.

We know they will cure you and we want to prove it to you at our own expense.

If you suffer from Rheumatism or any other form of Uric Acid trouble, write to us today. This free trial box of Pills may cure you. Certainly it will relieve the pain you now suffer and make you feel like a new person.

Messrs. Belden & Copp Co.,
Dept. 10S, Minneapolis, Minn.

Gentlemen—Please mail me your free trial box of Hill's Rheumatic Pills and oblige.

Name .....
Street Address .....
City ..... State .....

Hill's Rheumatic Pills are Sold by

Lyceum Pharmacy and Lenox Drug Store

AMERICAN EXCHANGE BANK

OF DULUTH, MINN.

CAPITAL AND SURPLUS, $1,350,000

CHECKING ACCOUNTS INVITED.

Savings and Time Deposits Draw 3% Interest.

"A HANDFUL OF DIRT MAY BE A HOUSEFUL OF SHAME." KEEP YOUR HOUSE CLEAN WITH

SAPOLIO

WHOLESALE

JOBBERS AND MANUFACTURERS

OF DULUTH, MINNESOTA.

Reliable and Up-to-Date Concerns Who Do a Strictyl Jobbing and Manufacturing Business.

ASBESTOS.
A. H. Krieger Co.

BAKERS AND ICE CREAM MANUFACTURERS.
Crescent Bakery.

BLAST FURNACE.
Zenith Furnace Co.

BREWERS.
Duluth Brewing & Malting Co.
Fitger Brewing Co.

BUTTER AND ICE CREAM MANUFACTURERS.
Bridgeman-Russell Co.

CEMENT AND PLASTER.
D. G. Cutler Co.

COMMISSION AND PRODUCE.
Fitzsimmons-Palmer Co.
Knudsen Fruit Company.
Thomas Thompson Co.

CONFECTIONERY.
Duluth Candy Co.
National Candy Co.
(Duluth Factory.)

CORNICE MANUFACTURERS.
Duluth Corrugating & Roofing Co.

DRUGS.
L. W. Leithhead Drug Co.

DRY GOODS.
F. A. Patrick & Co.

FOUNDERS and MACHINISTS.
Clyde Iron Works.
National Iron Co.

FURNITURE.
DeWitt-Seitz Company.

GLASS, PAINTS AND BUILDING MATERIALS.
Paine & Nixon Co.

GROCERS.
Gowan-Peyton-Twohy Co.
Stone-Ordean-Wells Co.
Wright-Clarkson Mercantile Co.

HARDWARE.
Kelley-How-Thomson Co.
Marshall-Wells Hdw. Co.

LUMBER, SASH & DOOR MANUFACTURERS.
Scott-Graff Lumber Co.

MEN'S FURNISHINGS AND MAN'F'RS CLOTHING.
Christensen-Mendenhall-Graham Co.

PAPER.
Bemis Bag & Paper Co.
Duluth Paper & Stationery Co.
McClellan Paper Co.
Peyton Paper Co.

PICTURE FRAMES & MOULDING.
Decker Manufacturing Co.

PLUMBING SUPPLIES.
Crane & Ordway Co.

SADDLERY, LEATHER AND FINDINGS.
Schulze Brothers Co.

SHOE MANUFACTURERS.
Northern Shoe Co.

For space under this heading apply to F. H. Green, Secretary Jobbers and Manufacturers' Association, Duluth, Minn.

CERTIFICATE OF INCORPORATION —OF— BUCKEYE INVESTMENT COMPANY.

The undersigned, for the purpose of forming a corporation under the constitution and laws of the State of Minnesota, subscribe and acknowledge the following certificate of incorporation:

ARTICLE I.

The name of this corporation shall be BUCKEYE INVESTMENT COMPANY. The general nature of its business shall be the buying, selling and dealing in real estate within the City of Duluth, Minnesota, and elsewhere, and the holding, improving, leasing and otherwise handling the same, and the buying, selling and dealing in real estate securities of any and all kinds, and it shall have power to make such contracts and incur such obligations as may be necessary or convenient in the carrying on of its business.

The principal place of transacting the business of the corporation shall be at Duluth, Minnesota.

ARTICLE II.

The period of the duration of said corporation shall begin March 8th, 1909, and shall extend for thirty (30) years thereafter.

ARTICLE III.

The names and places of residence of the incorporators are:

Oscar Mitchell,
John A. Sinclair and
C. M. Van Norman,
all residing at Duluth, Minnesota.

ARTICLE IV.

The management of the affairs of said corporation shall be vested in a board of three (3) directors, to be elected from the stockholders thereof.

The officers of said corporation shall be a President, Vice President, Secretary and Treasurer. Any two offices, except that of President and Vice President, may be held by the same person.

The directors of said corporation shall be elected by the stockholders thereof at the annual meeting of the corporation, which shall be held on the first Tuesday in July in each year, at the office of the corporation at Duluth, Minnesota, at 10 o'clock in the forenoon.

The names and addresses of the directors of said corporation composing the board until the first election of directors are as follows:

Oscar Mitchell, Duluth, Minn.
John A. Sinclair, Duluth, Minn.
C. M. Van Norman, Duluth, Minn.

The officers of said corporation who shall hold office until their successors are elected and qualified, are as follows:

President, Oscar Mitchell.
Vice President, John A. Sinclair.
Secretary and Treasurer, C. M. Van Norman.

The officers of said corporation shall have such powers and authority as are vested in them by the laws of the State and the By-Laws of said corporation to be adopted as prescribed by law.

ARTICLE V.

The amount of the capital stock of said corporation shall be Fifty Thousand Dollars ($50,000.00), and shall be divided into five hundred (500) shares of the par value of One Hundred Dollars ($100.00) each, and shall be paid in as called for by the Board of Directors.

ARTICLE VI.

The highest amount of indebtedness or liability to which the corporation shall at any time be subject shall be Two Hundred and Fifty Thousand Dollars. ($250,000.00).

IN WITNESS WHEREOF, the undersigned have executed this instrument this 1st day of March, A. D. 1909.

OSCAR MITCHELL. (Seal)
JOHN A. SINCLAIR. (Seal)
C. M. VAN NORMAN. (Seal)

Signed, Sealed and Delivered in presence of:
CHESTER L. WRIGHT.
VICTOR STEARNS.

State of Minnesota, County of St. Louis —ss.

On this 1st day of March, A. D. 1909, before me, a Notary Public within and for said county, personally appeared Oscar Mitchell, John A. Sinclair and C. M. Van Norman, to me known to be the persons described in and who executed the foregoing instrument, and acknowledged that they executed the same as their free act and deed.

VICTOR STEARNS,
Notary Public,
St. Louis County, Minnesota.
(Notarial Seal, St. Louis Co., Minn.)
My commission expires July 17, 1915.

State of Minnesota, Department of State.

I hereby certify that the within instrument was filed for record in this office on the 2 day of March, A. D. 1909, at 11 o'clock A. M., and was duly recorded in Book R-3 of Incorporations, on page 162.

JULIUS A. SCHMAHL,
Secretary of State.

OFFICE OF REGISTER OF DEEDS.

State of Minnesota, County of St. Louis —ss.

I hereby certify that the within instrument was filed in this office for record March 3, 1909, at 10 A. M., and was duly recorded in Book 9 of Misc., page 419.

M. C. PALMER,
Register of Deeds.
By THOS. CLARK,
Deputy.

(917.)

SUMMONS IN APPLICATION FOR REGISTRATION OF LAND.

State of Minnesota, County of St. Louis —ss.

District Court Eleventh Judicial District.

In the matter of the application of Listen B. Manley to register the title to the following described real estate situated in St. Louis County, Minnesota, namely: Lots numbered fifteen, sixteen, seventeen, eighteen, nineteen, twenty, twenty-one, twenty-two, twenty-three and twenty-four, in block numbered one; lots numbered twenty-three, twenty-four, twenty-five, twenty-six, thirty-one, thirty-two, thirty-three, thirty-four, thirty-five and thirty-six, in block numbered three; lots numbered one, two, three, four, five, six, seven, eight, nine, ten, eleven, twelve, thirteen, fourteen, fifteen, sixteen, seventeen and eighteen, in block numbered four; lots numbered four, five, and thirteen, in block numbered five, all in Altered Plat of London Park Addition to Duluth, according to the plat thereof on file and record in the office of the register of deeds in and for said St. Louis County, Minnesota,

Applicant,

vs.

Christ N. Conrud, City of Duluth, Clinton Markell and Kate E. Markell, his wife, and all other persons or parties unknown, claiming any right, title, estate, lien or interest in the real estate described in the application herein,

Defendants.

The State of Minnesota to the above-named defendants:

You are hereby summoned and required to answer the application of the applicant in the above entitled proceeding, and to file your answer to the said application in the office of the Clerk of said court, in said county, within twenty (20) days after the service of this summons upon you, exclusive of the day of such service and if you fail to answer the said application within the time aforesaid, the applicant in this proceeding will apply to the court for the relief demanded therein.

Witness, J. P. Johnson, clerk of said court, and the seal thereof, at Duluth, in said county, this 24th day of February, A. D. 1909.

J. P. JOHNSON,
Clerk.
By V. A. DASH,
Deputy.

(Seal of District Court, St. Louis Co., Minn.)

ALFORD & HUNT,
Attorneys for Applicant.

Duluth Evening Herald—Feb. 25, March 4-11, 1909.

MEN who want to enjoy life should buy a box of **NERVE BEANS.** They relieve nervous dooline and weaknesses; restore strength and build up the system; most wonderful vitalizing remedy for young and old. Try a box and note the effect. $1 a box. Boyce Drug Co., 325 Superior St., Duluth, Minn.

STATEHOOD IS LOSER; PENAL CODE ADOPTED AND CONGRESS QUITS

Arizona-New Mexico Matter Laid on Table for Future Congress to Wrestle With—Democratic Filibuster in Senate Is Terminated.

"Canned Music" Measure Passes, Protecting Authors of Airs Played by Phonographs—Sherman Makes Final Address.

ROOSEVELT'S LAST ACT AS PRESIDENT.

Washington, March 4.—The last act of President Roosevelt was the signing of proclamations creating additions to the thirteen national forests in Nevada, California, New Mexico and Arizona, aggregating 4,980,736 acres, bringing the total national forestry acreage up to 195,013,980 acres. The land will be managed in accordance with the forestry principles now practiced by the government. At 5:45 p. m. yesterday the president left his office for the last time.

TAFT'S LAST SPEECH AS MERE CITIZEN.

Washington, March 4.—"I feel in all my bones and nerves the disposition to 'make good'," declared President-elect Taft last night in addressing 700 Yale alumni at their smoker. "I hope to be able to stand just criticism and improve by it and not to care a darn for unjust criticism.

"The spirit of Yale is the spirit of democracy, every man doing his best and if he does this, having the support of every other Yale men, that is all I ask for."

Washington, March 4. — Congress worked overtime yesterday with the result that no imperative legislation except the pension appropriation bills was left for today. Beginning at 10 o'clock yesterday morning the senate ran until after 11 o'clock last night, while the house, which commenced business at 11 a. m. was in session until 1:03 o'clock this morning.

During the night Representative Sherman who today took the oath of office as vice president, made a notable address in bidding adieu to his comrades of the house of representatives, where he has served twenty-one years.

On the eve of adjournment the house of representatives transacted its business with a facility unusual for a dying congress, although at times there was much confusion which the speaker had difficulty in controlling. With scarcely any debate the conference report on the military academy, legislative, executive and judicial, and penal code bills were agreed to.

Statehood on the Table.

Notwithstanding the failure of the senate committee on territories to report the bill granting statehood to Arizona and New Mexico, the supporters of that measure forced a vote in the senate on the proposition.

Opportunity came in connection with the house resolution directing the secretary of state to renew the negotiations with Russia looking to a treaty which would prohibit discrimination against American Jews in Russia. Senator Collum called up the resolution but before it could be voted upon Senator Owen proposed the statehood bill as an amendment. Without debate a vote was taken on a motion to lay on the table and it carried 47 to 35.

Both houses passed the bill to amend and consolidate the copyright laws. Bills upon this subject have been before the senate and house for a number of years, but differences of opinion over the protection to be given composers of music, especially when their works were produced by mechanical device, prevented the enactment of the law.

The house passed the bill introduced during the present session by Senator Smoot and Representative Currier, and later this bill was passed by the senate.

The canned music provision is that the author of a musical composition shall receive 2 cents per disc or roll when manufactured for reproduction, but it is provided that no monopoly may be created, in a provision that when one concern has reproduced the composition, any other manufacturer of records may reproduce the same selection on the same terms. The bill is a complete revision of all of the copyright laws.

New Penal Code.

The new penal code was enacted into law through the adoption in both houses of congress of the conference report on the bill drafted by a joint commission, originally appointed in 1897 and reappointed at the close of the Fifty-ninth congress. The second commission consisted of Senators Heyburn, Sutherland, Piles, Clarke of Arkansas, and Millard, and Representatives Moon, Pennsylvania; Parsons, New York; Denby, Michigan; Sherley, Kentucky; and Houston, Tennessee. The bill as adopted consists of more than 200 sections and is a comprehensive, coherent revision and compilation of practically all of the purely penal laws.

For several days there has been a filibuster in the senate, led by Clarke of Arkansas, against the section relating to the use of troops at places where general or special elections are held. Finally the conferees cut out of the section the provision relating to the keeping of peace at the polls, because it was recognized that federal troops are not now used for that purpose. The commission also dropped all reference to the statute of 1875 which forbids discrimination on account of race or color in the selection of grand or petit jurors, but left the law as it was originally enacted. The new code will become a law when it shall have been signed by the president.

The commission found it difficult to make uniform laws that would operate in all states, and among these were the prohibitory liquor laws of a number of states. It was found that this class of cases can only be covered by a general statute, and one was included, known as the Knox amendment, making an act penalized by the law of the state an offense against the federal government when committed within the limit of the state in, or upon, any place subject to the exclusive jurisdiction of the federal government.

There never had been any attempt to make a systematic and complete code such as exists in nearly every state.

Prohibits Filthy Literature.

The revision defines more clearly the jurisdiction of the federal court over cases coming under the admiralty and maritime laws; it enlarges the statute so as to reach modern developments as to new methods of committing crimes and the extension of American territory; it prohibits not only obscene literature, but filthy literature from the mails; it eliminates some of the Ku-Klux laws. Practically the only new legislation is that to punish leaks of governmental statistical information, and the regulation of interstate shipments of intoxicating liquors. In order that any serious error might be corrected the bill does not become effective until Jan. 1, 1910, enabling congress when it meets next December to correct any serious mistake or omission.

A joint resolution was adopted continuing the commission to codify the laws other than the criminal statute in accordance with the instructions to the commission when originally appointed.

A bill was passed by the house awarding gold medals to Orville Wright and Wilbur Wright in appreciation of their achievements in aerial navigation.

Senator Clapp, in the senate, stated that in justice to Senator La Follette, who had been severely criticised for non-attendance on sessions of the committee on Indian affairs, it was only just to say that in the broad question of the right of the Indians, Mr. La Follette had rendered his service to the Indians "beyond all calculations." The senator's absence from the committee meetings, he said, was due to illness.

Gift to Fairbanks.

Behind closed doors the senate paid to Vice President Fairbanks one of the most remarkable tributes ever given to a presiding officer. He was presented with a magnificent silver service costing $1,185, as the gift of the entire body of senators and with a loving cup as the present of the Democratic members. The presentation speeches were filled with pith and humor, and Mr. Fairbanks in replying exhibited deep feeling.

The presentation of the silver service was made by Senator McCumber, who spoke of the vice president's ability and his devotion to his work and the interests of the members, regardless of party affiliations.

Senator Daniels spoke for the minority, dilating upon Mr. Fairbanks' uniform fairness. He suggested that if at any time Mr. Fairbanks should tire o fthe monotonous service in the Republican party the Democrats would be glad to welcome him. He facetiously suggested that it would not be well for Mr. Fairbanks to take more than one draught from the flagon before breakfast if hes hould happen to get it filled with other than buttermilk.

References was made by both senators to Mrs. Fairbanks and her delightful hospitality, and the vice president thanked the senators for these expressions. Then practically the whole senate surrounded the rostrum and all shook hands with Mr. Fairbanks.

"Extravagance," Says Clapp.

The bill to establish in the department of the interior a bureau of mines failed of passage in the senate. Senators Clay and Clapp vigorously discussed the needs of the country for greater economy and Senator Warren defended the appropriations as being reasonable in view of the growth of the country. Mr. Clapp declared:

"While the galleries may applaud the extravagance, when we reach the time for imposing a tax on tea and coffee, the people who have driven congress to these extravagances will be the first to turn on the party that permitted the extravagance."

Senators Teller and Carter objected to the bill on many grounds and said there was nothing that such a bureau could do for the mining interests.

SWEARING IN OF SHERMAN

(Continued from page 1.)

their husbands or relatives who took part in the historic event.

The Galleries Filled.

Every available seating space in the galleries was filled. The array of beautiful gowns worn by the ladies presented a scene that suggested a social, rather than an official occasion, and the waving of delicate fans and the buzz of conversation lent zest and animation to the scene. In the front row of the senators' gallery were the families of the president and the president-elect and of the vice president and the vice president-elect. Mrs. Taft was there with her daughter, Miss Helen Taft, and her son, Robert, both home from college, to be present on this occasion, together with "Charlie," the youngest member of the family, who was beaming in anticipation of the great event in which his father was the central figure of interest. The president's brothers, Charles P., Henry W., and Howard, were also present, as were Mrs. Roosevelt, Mrs. Sherman, with her sons and daughters, Mrs. Fairbanks and members of the vice president's family, and many others intimately connected with the chief actors in this historic scene.

Committee on Arrangements.

The committee on arrangements in charge of the ceremony of inaugurating the president and vice president consisted of Senators Knox of Pennsylvania, and Bacon of Georgia, on the part of the senate, and Representatives Burke of Pennsylvania, Young of Michigan, and Gaines of Tennessee, on the part of the house. This committee escorted Mr. Sherman, the vice president-elect, to the chamber and later performed the same service for the president and the president-elect. Each of these distinguished personages received his full quota of attention, and although the rules of the senate forbid applause, there was a pronounced demonstration in the galleries which Vice President Fairbanks, who was in the chair, did not hasten to suppress. During these outbursts ladies waved handkerchiefs and each of the recipients of this attention made smiling acknowledgement. Mr. Taft raised his eyes to the senator's gallery in which Mrs. Taft and other members of his family were seated, and nodded recognition. Mrs. Taft responded with a smile.

The two most conspicuous seats in the senate were reserved for the president and president-elect both of whom faced the presiding officer, the president in the front row on the right side of the aisle, and the president-elect on the left. Members of the cabinet were also given places in the front row of seats near Mr. Roosevelt, and the committee on arrangements were seated near them.

Mr. Sherman Sworn In.

Mr. Sherman was at once escorted up the steps to the desk of the vice president and was given a seat on his right. There the oath of office was administered to him by Vice President Fairbanks, this being the first of the functions performed after the gathering of the assemblage. Mr. Fairbanks raised his right hand and Mr. Sherman assumed a like position. The words of the oath of office were pronounced in a clear resounding voice and the response was distinctly heard in every portion of the chamber, where, except as it was broken by the voices of the officials themselves, quiet reigned supreme for the time. The ceremony was simple but of tense interest, and spectators were duly impressed.

As Mr. Sherman lowered his right hand it was grasped in congratulation by his predecessor and a ripple of applause was heard throughout the galleries.

At the instance of Senator Culberson, chairman of the Democratic caucus, the senate adopted the following resolutions expressive of its appreciation of the able and impartial manner in which the vice president had presided over that body during four years, as follows:

"Resolved, that the thanks of the senate are hereby extended to Hon. Charles W. Fairbanks for the dignified, impartial and courteous manner in which the vice president had presided over its deliberations during the present session."

Fairbanks' Farewell.

Mr. Fairbanks delivered his farewell address, referring with evident emotion to the uniform support that had been given him and to the pleasant associations throughout his administration. He said, in part:

Senators: Again a new administration succeeds to the control of national affairs in conformity with the will of the people, expressed in their sovereign capacity, under the orderly processes of the law. We witness the impressive transference of national power in accordance with their will deliberately recorded, with increased respect for our institutions. We indulge the fervent hope that the administration which assumes authority under such agreeable auspices will meet in full measure our national needs; that we may continue in happy accord with the powers of the world; that peace, contentment and progress may prevail throughout our borders, and that our country may grow in material strength, and more than that and better than that, that education, morality justice and patriotism, which are our chief sources of pride, may continue to increase among our people.

In these latter days much severe criticism is heard of the senate of the United States, but it has always been so since the time of our fathers, and that it will continue I have no doubt. The record of the senate, to which its present membership has contributed, is made and is beyond recall. I know of none better made by any legislative assembly anywhere. In my judgment it will stand comparison with the record of the senate in its elder days. It has been written by men learned in the science of government, inspired by as patriotic purposes as actuated their illustrious predecessors.

The senate, it is sometimes said, is not always responsive to the popular will. Such assumption is erroneous. Judging by the record of legislation accomplished. The will of the people finds utterance in the public lay in due course; not that will which is the unreasoning passionate expression of the moment, but that will which is the fruit of deliberate, intelligent reflection.

The senate of the United States was designed by our fathers to be a deliberative chamber in the fullest and best sense—a chamber where the passions of the hour might be arrested and where the better judgment of the people would find ultimate expression. Those who in their unreflecting moments would sweep it away would overturn one of the strongest safeguards of our political fabric.

As soon as Mr. Fairbanks had completed his remarks a motion to adjourn the senate sine die was adopted.

Prayer by the Chaplain.

The gavel was then presented to the new vice president, and Mr. Sherman at once called to order the senate of the Sixty-first congress which had met in obedience to the presidential proclamation convening an extraordinary session. Rev. Edward Everett Hale, the distinguished chaplain, clad in a heavy silken robe, resembling the gowns worn by the justices of the supreme court of the United States, invoked the divine blessing, and in conclusion requested the entire assemblage to join in pronouncing the Lord's prayer. The response was not very general, but to the extent that it was the occasion resembled, for a brief time, a religious gathering rather than an official ceremony.

Dr. Hale's prayer was as follows:

I will multiply my people, they shall not be few.
I will glorify them, and they shall not be small.
Their congregation shall be established before me;
And I will punish all that oppress them.
Their nobles shall be from themselves and their governor from the midst of them.
I will cause him to draw near
And he shall approach unto me.
And ye shall be my people and I will be your God.
The law shall not depart from them.
Be thou strong and of good courage;
Be not afraid, neither be discouraged.
For the Lord thy God is with thee withersoever thou goest.
Father Almight: this nation is in prayer before Thee today. We thank Thee for Thine untold mercies in the past, for Thy guidance to our fathers and Thy protection and blessing extended to them. And we ask Thee for the days before us, for the same blessing, protection and care. Our governors are from among us and our rulers from the midst of us. Thy servants whom this people have appointed to execute their laws need and ask Thine Almighty help and blessing, as they oversee this people, as they care for the common life and welfare of the land.

We pray for them, for the people, that this may be that Happy Nation whose God is the Lord; that every man may bear his brother's burden, that every man may follow in our Master's footsteps, all living for each, and each living for all.

Mr. Sherman's Inaugural.

The proclamation of the president convening the senate in extra session was then read and the vice president delivered his inaugural address. Mr. Sherman said:

"Senators: There is no need to recite the history of this great legislative body, nor of it though we be; nor yet to suggest methods which might in coming time enhance its usefulness. The world knows the one, and you understand the other.

"In a government for and by the people, the necessity of clearly defining the rights and limitations of the several branches thereof is manifest. An hundred years has demonstrated the far-sightedness and wisdom of the framers of that instrument, which has furnished the foundation of our legislative action. The vice president is not one of the makers of the law. His duties are rather to regulate in this body the method of making them; to regulate, not in accord with his will and ideas, but in accord with rules which you yourselves have established. It is for the presiding officer to require you to act in conformity with your self-imposed regulations, just as it is the duty of the supreme court to determine if your action is in accord with the Constitution. Two decades of service in this capitol, though not in this chamber, have impressed me with the weight of senatorial duty well done. It is neither well to minimize the former nor exaggerate the latter, but to have both ever in mind.

"I am aware that the great burden is on your shoulders, not mine. I do not, however, fail to realize that I have duties to perform which require industry, a clear mind and a controlled temper. I shall strive to perform such duties with courtesy, impartiality and fairness.

"I am inducted into the vice presidency with appreciation of the dignity and honor of the lofty place, aid with pleasurable anticipation of close association with men of high ideals and patriotic purpose.

"I accept, sir, from your hand the gavel with the earnest hope that I may measure up to the standard you have set, and if I do I feel that I shall have met the expectations of the most exacting."

You'll enjoy "Salada" Tea. It is the most delicious and refreshing tea in the world, besides being absolutely pure. At all grocers. Trial packet, 10c.

A "LOOKOUT" IS TO BE INSTALLED

"Peep Gallery" Is Being Built In Local Postoffice Building.

What is known as a "lookout" to postoffice officials is being installed in the local postoffice along with the other improvements.

The "lookout" is in the nature of a balcony built on the walls of the working room, and nearly surrounding the whole mailing department. The affair will be enclosed but some very small openings, so that while a man could be looking out on the clerks working below, it would be impossible for them to know that they were being watched. All the newer government offices are being built in this way, so that the clerks can be watched at any time.

One of the government inspectors, who was in the city this morning, said that in any working force there is usually one black sheep. The government's object is to rid the department of these, and keep them out by persistently watching the most.

"Peep Gallleries" have been used for a number of years in the larger cities, and the government now considers them necessary in all the buildings throughout the country.

Simple Remedy for La Grippe.

La grippe coughs are dangerous, as they frequently develop into pneumonia. Foley's Honey and Tar not only stops the cough but heals and strengthens the lungs so that no serious results need be feared. The genuine Foley's Honey and Tar contains no harmful drugs and is in a yellow package. Refuse substitutes. Sold by all druggists.

REOPENING ASTORIA CAFE

Saturday March 6th

Under new management. Best and quickest service in the City.
CHOP SUEY OUR SPECIALTY.

POISON ENOUGH TO KILL LEGION

Is Found in Package Addressed to Suring, Wis., Resident.

Marinette, Wis., March 4.—(Special to The Herald.)—Enough strychnine to kill a thousand people is reported to have been found near Suring, Wis., postoffice, ded up in five neat packages in as many envelopes stamped and addressed to a well-known resident of the town.

The poison was found by Mrs. Yackel and was immediately taken to the home of Mrs. W. J. Thielke, whose name appeared on the outer envelopes as Mrs. Thielke opened the letter addressed to her, a fine white powder sprinkled out, as did a note, recommending the substance as a sure cure for headaches.

A druggist was summoned and pronounced each of the powders strychnine. The writing and composition of the notes, all of which were alike, was a scrawl, and the Marinette authorities who are assisting in the investigation believe the work that of some demented person.

RAINY RIVER, ONT., PARTY.

Several Spooner People Cross Line to Accept Hospitality.

Spooner, Minn., March 4.—(Special to The Herald.)—Mr. and Mrs. James A. Mathieu were hosts at one of the most enjoyable affairs of the season Tuesday evening, when they entertained at a bridge whist party at their home at Rainy River, Ont.

Bridge whist was played at five tables, the score cards were novel and created much aumement and each player represented some prominent character of past history or present-day affairs. As for instance, Taft was given to one lady who took the part of Teddy's wife.

Those attending were Mr. and Mrs. Gorham, Mrs. Fairbanks, Mrs. Plunkett, Mrs. Eagan, Mr. and Mrs. George E. Eriesson and Misses Plunkett, Lenz and Lottie Lynch, Erickson and Messrs. Malone, Dodds, Anderson, Olercks, Watters and Carlson.

SUES OMAHA RAILROAD.

Owatonna, Minn., March 4.—Thomas L. Bastow of this city has started action at Mankato to recover damages from the Chicago, St. Paul, Minneapolis & Omaha Railway company for alleged injuries sustained in a wreck at Cumberland, Wis., some time last August. The action is brought against the road to recover $15,000 damages. The complaint alleges that at the time mentioned Bastow was a passenger on a train running in the vicinity of Cumberland, when through the alleged negligence of the Omaha company the train was derailed and the complainant was thrown to the ground, thereby breaking his hip, a number of ribs besides having all his front teeth knocked out.

The case will come up for trial in the United States court in Mankato in April.

BAUDETTE WOODMEN INITIATE BIG CLASS.

Baudette, Minn., March 4.—(Special to The Herald.)—The M. W. A. lodge of Baudette initiated a class of twenty-four at its meeting on Monday evening. After the ceremonies, lunch was served to the new neighbors and a social enjoyed. It is expected that a class of thirty will be initiated into the mysteries of the order at the next regular meeting. This will make the Baudette lodge one of the largest in the northern part of the state.

Bemidji Billiard Games.

Bemidji, Minn., March 4.—(Special to The Herald.)—The participants of the Bemidji billiard tournament are greatly interested in the match which is being played in a local billiard hall, and have already completed more than half of the scheduled number of games.

Tuesday evening W. L. Brooks and L. G. Crothers vied with each other in the handling of the cues. They played without a handicap. Mr. Brooks won by a score of 100 to 91.

RICH STRIKE HIS REWARD

Miner Gets Fortune After Trying Forty-Eight Years.

He Now Returns East to Hunt Up Relatives.

San Bernardino, Cal., March 4.—Harry Parsons, miner, 75 years old, has left San Bernardino for Philadelphia to visit relatives whom he has not seen for fifty years. He goes back with a fortune estimated at $1,000,000, all amassed within the last four years among the mining regions of this county and Southern Nevada.

When Bull Frog was discovered, Parsons was camped ten miles distant, trying to make himself believe that he had at last made a strike. He threw up his claims and joined the rush, his burro dying within a quarter of a mile of the original strike.

The misfortune compelled him to camp on the spot and early in the morning he discovered he was on a rich ledge. Two weeks later he sold his holdings for $35,000. This was the first generous windfall the old miner had experienced after forty-eight years of almost constant search for the precious stuff, during which he constantly faced hardships and several times looked death in the face.

With his thousands, Parsons bought up outlying mining claims about Bull Frog, and within three months had disposed of them to Eastern capitalists for sums aggregating $1,000,000. The Nevada, Los Angeles and San Francisco banks were bursting with his gold, and he went East to share his gold with relatives, one a sister, 56 years old, having faith in the gold fields of California, and sent him forth with all her money, $500, to outfit him for the gold strike.

WEST END

TO DISCUSS PUBLIC MATTERS.

West End Republicans Will Meet in President Jensen's Office.

The West End Republican club will meet this evening in George M. Jensen's office, Twenty-first avenue west and First street. A committee appointed at the last meeting to confer with members of the public affairs committee of the Commercial club about the repairing of Garfield avenue will make its report.

At the last meeting the Garfield avenue paving proposition was about the only subject discussed. It is planned to talk over public matters affecting the West end at this meeting also.

Coombs Going Away.

Charles Coombs, well known in the West end, will leave tomorrow for Alberta, Can., where he will make his home in the future.

He was manager of the Kelley Hardware ball team in 1907 and has played a prominent part in local athletics for years, as well as being active socially. He is president of the Elite Social club and is a member of a number of other social organizations.

His friends entertained at a dancing party at Lester Park in his honor Tuesday evening. He was presented with a handsome gold watch.

West End Shortrails.

Rev. Thomas Grice, pastor of Asbury M. E. church, West Duluth, preached the sermon at the revival services in Central Baptist church last evening. Rev. Black of the First Christian church will preach this evening.

The cadet corps of St. Luke's Episcopal church met in the vestry rooms last evening. A flashlight photograph of the group was taken.

Martin Frelin has gone to Minneapolis, where he has taken a position with the Smith & Wyman company.

Duluth Observatory, No. 39, of the North Star Benefit association, met last evening in Sloan's hall. C. E. Bergman, the new astronomer, took his seat.

Miss Edna Magnuson of West Fifth street will entertain the Tabitha society of Bethany Swedish Lutheran church at her home this evening.

Miss Bessie McBride of 120 North Eighteenth avenue west is confined to her home by illness.

Mrs. H. Olson of West First street is entertaining the Ladies' Aid society of Bethany Swedish Lutheran church this afternoon.

A debate may be arranged between the Bema club of the West end and the Bema literary club of the First Norwegian-Danish M. E. church.

An oil stove in the basement of W. E. Ellingson's home, on West Ninth street, exploded yesterday, setting fire to the place. The department quickly quenched the blaze.

An important meeting of the choir of St. Luke's Episcopal church will be held this evening at 8 o'clock. Prof. Reyner will be in charge.

Rev. V. Black will speak at the Central Baptist church, Twentieth avenue west and First street, this evening at 7:45 o'clock on "Living on the Heights."

News was received in Duluth today of the death of Mrs. William Briggs at New Brunswick, Can. Mrs. Briggs was a resident of the West end until about four years ago, and had many friends in that part of the city.

QUINCY MINER KILLED.

Frightfully Mangled by a Premature Explosion of Blast.

Hancock, Mich., March 4.—(Special to The Herald.—Elazeo Dannibole, a Quincy miner, aged 42, was instantly killed Tuesday by a blast on the thirtieth level in No. 2 shaft, his body being fearfully mangled.

A number of blast holes had been fired, but one failed to explode. Dannibole went back to ascertain the trouble, when the missed hole went off, blowing him to pieces.

The victim is survived by a wife and five children in Italy, and a brother in New York city, who has been notified. Until the brother is heard from the funeral arrangements will not be made. Coroner Fisher conducted an inquest and a verdict was rendered in accordance with the facts.

A Religious Author's Statement.

Rev. Joseph H. Fesperhan, Salisbury, N. C., who is the author of several books, writes: "For several years I was afflicted with kidney trouble, and last winter I was suddenly stricken with a severe pain in my kidneys and was confined to bed eight days unable to get up without assistance. My urine contained a thick white sediment and I passed same frequently day and night. I commenced taking Foley's Kidney Remedy, and the pain gradually abated and finally ceased and my urine became normal. I cheerfully recommend Foley's Kidney Remedy." Sold by all druggists.

Karo

If you long for a sweet—eat Karo

If you wish for a food both delicious *and* good—eat Karo

If you'd feel secure from a syrup impure—eat Karo

For table use and cooking you'll find it unequalled.

In air-tight tins; 10c, 25c, 50c.

A book of cooking and candy-making recipes sent free on request.

Corn Products Refining Company New York

THE FEAST OF PURIM

Unique Ceremonies Will Be Conducted By Orthodox Jews.

Why Thirteen Is Not Considered Unlucky by Jewish People.

"Purim," the feast of the lottery, commemorative of the deliverance of the Persian Jews from the plots of Haman, grand vizier to the King Ahasuerus, probably B. C. 165, which will be celebrated by Orthodox Jews in Duluth and all over the world, next Saturday evening and Sunday, is one of the most unique feasts in the Hebrew calendar.

The "yom-tob" (holiday), comes on the thirteenth and fourteenth days of the month of Adar (March), and the feature of the observance of the feast is the reading of the "Megillah," the story of Mordecai and Esther, in every synagogue in the world, and in the home, in communities where the synagogue has not been established.

So at sundown, that is the hour when all Jewish feast or holy days begin Saturday, every Orthodox Jew in the city, with his children—the wife must also hear the reading of the "Megillah," if not at the synagogue, then in the home—will go to their respective houses of worship, to listen to the reading once more of the old story of the victory of Mordecai and Esther, and to heap infamy and execration upon the memory of Haman the tyrant and oppressor of Persian Jews, in the days of the ilm past.

And every boy and girl comes to the synagogue armed with a "gregar," (rattle) which they twirl lustily and tumultuously, at the mention of the hated name. Perhaps there are some who cannot afford the luxury of a rattle. They come armed with large billets of wood or sticks, and they make the walls of the synagogue fairly tremble with thunderous whacks upon the floor every time the hated Haman is mentioned.

For Haman it was, by false representattions, who received permission from the king to rob and pillage and kill the Jews, but was thwarted by the intervention of Esther, the beautiful daughter of Judaism, who had found favor in the eyes of the king, and who had been importuned to plead for the lives of the Jews by Mordecai, the man who had incurred the hatred of Haman because of his refusal to do homage to the haughty grand vizier.

And the story in connection with the date set by the grand vizier for the destruction of the Jews, places the traditional "13 hoodoo" practically out of reckoning from the life of the Jew.

After Haman gained permission from Ahasuerus to annihilate the Jews, this is the manner in which he set about to determine the date of execution: He placed the thirteen months in one box—there are thirteen months in the Jewish calendar, of thirty days each—and the days in another box, and began to draw for the date.

Strange to say, his fingers drew forth the number 12, for the day and 6, the month of Adar, for the monthly number. That is why the holiday is called "Purim," The Feast of the Lottery."

But the day of execution was revoked by the king, and that is why almost every Jew considers the thirteenth day in the month as lucky as any, and the number 12, connected with any misfortune.

Another way that some of the Jewish people in the old countries have of showing their contempt of the tyrant, is to write his name in chalk upon the soles of their shoes or boots, and stamp their feet viciously every time the despised name is uttered by the one reading the "Megillah."

One of the features pleasantly connected with the observation of the feast is the interchanging of presents of confections, fruits and baked sweets, prepared specially for the occasion, and each delicacy being symbolical of the day. This exchanging of gifts is called "Shal-ew-ach Mo-nes," (presents sent by messengers), and is brought about by children going next to deliver the gifts to the different friends, who, according to custom, are expected to tip the messengers liberally, or according to their means.

Already the Jewish housewife of Duluth has completed her Purim bake, and up to sundown Saturday will be a busy time of it for the Jewish people of the city, sending and receiving the Purim gifts.

In foreign lands, where great poverty exists in certain quarters among the Jews, the interchanging of gifts is also observed. In this occasion it is quite proper and permissible for the poor to receive their Purim sweets at the hands of harity, and then exchange gifts among themselves.

Purim is one of the holidays when manual labor is permissible, and after the reading of the "Megillah," the observers may disperse to follow their own inclinations.

The "Megillah" is only read on the first evening of the holiday and the following morning. The second day of the feast is very slightly observed, although in some of the foreign countries both days are treated as semi-holy days.

AMUSEMENTS

GATHERING OF THE CLANS.

Duluth is Mecca for Press Agents and Comedians.

A corner in the Spalding cafe last evening might have been the grill room in The Friars' clubhouse, New York, for there were gathered around a table at one time "Eddie" Cooke, "Pink" Hayes and E. J. Kelly, three of the greatest advance agents in captivity, and Gus Weinberg and Richard Carroll, who are regular actors.

It was a pleasant little affair. The theatrical men talked sleep and other things—and then they started in talking shop again. Of course, "Eddie" Cooke became most eloquent when it came to talking about "Len Hery;" Mr. Kelly's pattern most concerned "The Virginian;" and "Pink" Hayes, whom Charles Frohman "presents" in advance of "The Thief," found much to say of that production.

Carroll and Weinburg are renovating the comedy part of "The Alaskan" to suit their own requirements, and they are pretty busy. They join the company here.

Martindel Was Stung.

That mankind is really conscious of his own ability is exemplified in the case of Edward Martindel, the star of John Cort's comic opera, "The Alaskan," and as the saying is, "Pride goeth forth before a fall," so the hasso got exactly what was coming to him. To be just, Mr. Martindel is not conceited as far as his ability is concerned, and he is one of the best bassos in the comic opera field, but he thinks—really thinks—he can play the elusive game of pool.

Will F. Molitor, manager of "The Alaskan" company, recently took the "starch" out of Mr. Martindel by beating him most decisively, but Mr. Martindel still believes he had an "off day," never dreaming that Molitor had plugged the front of three of the pockets with pin heads, and had himself played only for the other three openings.

JIM TAWNEY IS AFTER DAMAGES

Minnesota Congressman Says Albert Lea Newspaper Libelled Him.

Albert Lea, Minn., March 4.—(Special to The Herald.)—Congressman James A. Tawney, through his attorneys, has served upon the Albert Lea Tribune the complaint in a suit fol alleged damages by the publication of an article in connection with the controversy between President Roosevelt and congress on the secret service. The language to which Mr. Tawney objects and upon which he rests his claim for $10,000 damages, originally appeared in the Philadelphia North American, afterwards was copied by the St. Paul Dispatch and was reprinted in the Albert Lea Tribune.

The Tribune remarks, in its announcement of the matter:

"Mr. Tawney has not explained why his action was commenced against the Tribune, published in a county seat, rather than against the Philadelphia North American, in which the article originally appeared, or against the St. Paul Dispatch, both of which papers reach a far greater number of readers than the Tribune and the last named circulating very generally throughout the entire First congressional district."

Be Sure To See REFLECTOSCOPE

Gas Electric Alcohol

All Pictures Post Cards Photographs

Enlarged in natural colors 300 times. Entertaining, instructive and amusing to old and young alike. Only $5.00.

ZIMMERMAN BROS.,
Sole Agents
333 West First Street

SALE OF
Fine Hosiery
TO CLOSE

Men's Lisles, Cotton and Pure Silks.

Formerly.	
35c—6 pairs	$1.60
50c—6 pairs	$1.90
75c—6 pairs	$2.75
$1.00—6 pairs	$3.90
$1.50—6 pairs	$5.75
$2.00—3 pairs	$3.75
$2.50—3 pairs	$4.75
$3.00—3 pairs	$5.50
$3.50—3 pairs	$6.50
$4.00—3 pairs	$7.25
$5.00—3 pairs	$9.50
$6.00—3 pairs	$11.00

LADIES' SILK HOSE

Formerly.	
$2.50 at	$1.40
$3.00 at	$1.90
$3.50 at	$2.15
$4.00 at	$2.45
$5.00 at	$3.15
$7.00 at	$4.25
$8.50 at	$5.25
$10.00 at	$6.25

Over 100 dozen from our regular stock.

A. B. SIEWERT
304 West Superior St.

EIGHT HAVE CONTESTS

Settlers Who Waited at Land Office May Lose Claims.

Squatters Were Already on Land When They Filed.

Eight settlers ,who waited in line at the door of the local postoffice, Sept. 15 last, in order that they might be the first to file on the lands that were at that time being opened for settlement, now have contests on their hands.

The cases are all very much alike. While the would-be settlers were filing on lands of their choice at the local office, others were on the land actually beginning work on their homes. Whether it was better to file on the land at the land office, or whether it was better system to squat on the land on the opening morning, is yet to be determined by the officials at Washington.

Some of the settlers were on the land thirty seconds after 9 o'clock on the morning of the opening. In one case two men went on the same piece each from an opposite corner and unknown to each other, while a third was filing at the local office.

The contest that is claiming particular attention, on account of the fact that a woman held the place in line, is that of Herman H. Paty vs. Alfred A. Rowe. It will be remembered that Mrs. Rowe held the third place in line until the opening day, when her huband appeared and filed.

The case of Alex Sorvari vs. Hugh C. McCaw is being heard today. This case will probably be finished, and the case of Paty vs. Rowe taken up before the end of the day.

The other case yet to be heard, and which are almost identical with the others, are: Addington Tedford vs. William Hall, Ernest Katman vs. James O'Neil, Joseph Roy vs. John Shiman and Alex Strand, Joseph Bonfford vs. Swan Swanson, N. J. Mattson vs. August Johnson.

INDICTED MEN'S NAMES WITHHELD

The Federal Grand Jury Hands in Another Batch.

New York, March 4.—The federal grand jury, which investigated the Panama canal libel case against the publishers and two editors of the New York World and other cases, today handed in several indictments.

The names of the indicted men are withheld temporarily.

THE GINKO TREE.

Columbia State: "Lovers of nature should see a manifestation of the beautiful in foliage at the corner of Elmwood avenue and Assembly street," said William P. Houseal. "The ginko trees there, to the number of nine, have donned their glorious golden dress of autumn, and for uniformity and splendor of color I have never seen their equal.

"The ginko tree, it should be remembered, is the oldest species of tree on the American continent, and away in the dim past it flourished as far north as Montana. Great pride is taken in the ginko on account of its resemblance to the pine and maple—the trunk of one and the foliage of the other. I am also reminded of the fact that it is not generally known even in the city of Columbia that we have such rare specimens of trees in our midst, for a teacher not long ago told her pupils that the onlk ginko tree south of Washington city was in the private grounds of a resident of that town."

GOOD HOMES CHEAP!

4 Houses in the West end for sale cheap. $1,350, $1,500, $1,800, $2,100.

$2,700—East end house, city water, sewer, gas.

$5,500 for a modern 7-room house, absolutely modern.

Houses and lots in all parts of the city.

Fire Insurance in strong companies only.

L. A. Larsen Co.,
214-215 Providence Bldg.

SAW GUN EXAMINED

Witness Who Says Carmack Revolved Cylinder Is Recalled.

Trial of the Coopers Is Now on Seventh Week.

Nashville, March 4.—When court opened this morning in the trial of Col. D. B. Cooper, Robin Cooper and J. D. Sharp for the slaying of former Senator E. W. Carmack, it marked the opening of the seventh week of the famous case. The crowd was smaller than usual. The balcony was well filled, but the lower floor was almost deserted until after the proceedings had commenced. S. J. Bennings, a defense witness, who claimed that he saw Senator Carmack revolving the cylinder of a gun, was recalled for further cross-examination by the state.

Early in the day of Carmack's death, three men visited the office of the Nashville Tennessean. Each of these men asked at the business office if the clerk could give him Carmack's address, and if he knew about what time the senator went home each afternoon. The clerks did not know where Carmack lived, but after the second inquiry, they secured the information and when the third man appeared they gave him the address.

Counsel for the state are trying to find out who these men were.

At 9:30 a. m., the state's attorneys had not appeared, and Judge Hart sent for them. The word came back that they were in conference, and they "craved the indulgence of the court for a short time."

ROYAL ARCANUM ATTENTION

Regular meeting Duluth Council, No. 1483 tomorrow, Friday evening, March 5. Members requested to be present.

CHEERS FOR THE NEW PRESIDENT

As He Went Up Pennsylvania Avenue to the White House.

Washington, March 4.—When President Taft concluded his speech, Mr. Roosevelt mounted the rostrum and greeted him cordially. He left the chamber at 1:35 amid great applause, and two minutes later President Taft departed, with the crowd still cheering.

Mr. Roosevelt, escorted by the Republican county committee of New York and a band playing "Auld Lang Syne," arrived at the union station at 1:50 p. m. In a few words he thanked the throng that surrounded him. The train departed at 3 p. m.

The ceremonies at the capitol ended at 1:45 p. m., after which the senate adjourned until 12 o'clock tomorrow, when it meets, in response to the extra session call, to confirm cabinet appointments.

President Taft arrived at the White House at 2:25 o'clock. There was no ceremony and no demonstration. Vice President and Mrs. Sherman followed the president into the mansion.

By 2 p. m. a large street cleaning force had cleared the central part of Pennsylvania avenue of snow. In anticipation of the parade, the avenue had been completely choked with thousands, who had gathered in spite of the slush.

As President Taft passed up Pennsylvania avenue to the White House, he was greeted with loud cheering, which he acknowledged by constantly lifting his hat. With Mrs. Taft, the president rode behind Troop "A" of Cleveland, which had been preceded by a band, the chief marshal of the parade and his aides. Vice President and Mrs. Sherman rode in a separate carriage, immediately behind the presidential coach, which was drawn by four horses.

WILL CELEBRATE ST. PATRICK'S DAY

Irish People to Hold Services at the Cathedral Auditorium.

Duluth Irishmen are planning to celebrate March 17, St. Patrick's day.

Services will be held at the cathedral auditorium, at which time Father J. J. O'Mahoney of Brainerd will speak.

A drama entitled "Arrah Ma Pougue" will be presented by the pupils of the cathedral school.

Blind Pigger Fined.

Mrs. Millie Larson, charged with selling liquor without a license, at 631 West Superior street, pleaded guilty to the charge, when arraigned this afternoon in the municipal court, and was fined by Judge Windom $60 and costs.

NO IMPROVEMENT.

Philadelphia Public Ledger: "This book," remarked the book agent, as he entered the house, "is well named 'The Mother's Guide.' With its aid you can bring up your children properly."

The lady of the house thoughtfully examined the binding and felt the weight of the back, then she gripped it by the edge with her right hand and brought it down whack on the other. "I don't think I'll take one," she remarked to the agent. "I'm sure it's not any better than the ordinary slipper."

THE FAILURE.

New York Times: Keir Hardie, one of labor's most ablest representatives in parliament, at a dinner of boilermakers in New York, spoke of success.

"Success, they tell us," he began, "comes from aiming high. I think it oftener comes from aiming low, from aiming within one's scope.

"Suppose, for instance, that the average reporter, aiming high, devoted his life to the composition of Shakespearean tragedies or Miltonic epics—do you think he would succeed? Ah, no."

"Let us then aim," he said, "at what we stand some chance of hitting. It is they who strive to leave footprints in the sands of time who, alas, most frequently get stuck in the mud."

VERDICTS ARE UPHELD

Judge Dibell Denies New Trial for Red Cliff Company.

Case of Gay & Sturgis Against Kelley to be Tried Again.

One motion for a new trial is granted and two are denied by orders issued this morning by Judge Dibell in district court.

Michael H. Kelley is granted a new trial in the case of Gay & Sturgis vs. Samuel Uren and Michael H. Kelley. The suit was for about $500 claimed to be due on stock deals, in which Uren was alleged to have been acting as the agent of Kelley. The jury returned a verdict of $521.29 in favor of the plaintiffs, and the new trial is granted on the ground that the plaintiffs had elected to sue Uren, and the verdict was therefore not good as against Kelley.

• • •

The motions of the Red Cliff Lumber company for new trials in two actions brought by A. W. Holmes are denied by Judge Dibell. In one case a verdict of $10,750 was returned in favor of Holmes, and in the other case, which was an action in conversion, Holmes was declared by the jury to be the owner of the logging outfit in dispute.

In one case Holmes sued for $26,775 claimed to be due on a logging contract which he took for the Red Cliff company in the winter of 1905-1906 on the north shore. After he had done part of the work, he refused to go on with it on account of the vegetable conditions, which would cause him a loss if he carried on the contract. He claimed that the company then told him to go ahead with the contract and he would be paid a reasonable compensation for what he did.

The company claimed the work was done under Holmes' contract, and it could not be held for anything above the contract price. Judge Dibell says that the jury took into consideration the conditions, which were worse than at any time before on the north shore, and which could not have been foreseen by the parties when they made the contract. He said Holmes had an equitable right to abandon the contract, and under those conditions the jury was justified in taking cognizance of the special inducements offered him to go ahead with the work.

COPPER STOCK MARKET SOFT

Shares Are Heavily Sold and Closing Prices Are Off.

Inauguration day proved a bearish one in the copper stock market. Traders began to sell the shares early in the session and during the last hour and a half, the liquidation was very marked. Closing prices showed losses of two and three points from yesterday.

North Butte opened at $70.75, advanced to $71, sold off to $68.12½ and closed at $68.25 bid and $68.50 asked. Amalgamated opened at $70.12½, advanced to $70.25, declined to $67.87½ and closed at $67.75 bid and $68 asked.

Greene-Cananea opened at $10.25, declined to $10 and closed at $10 bid and $10.12½ asked. Butte Coalition opened at $23.50, declined to $23.25, rallied to $23.75 and closed at $23 bid and $23.25 asked. Calumet & Arizona opened at $104, declined to $103 and closed at $103 bid and $104 asked. Giroux opened at $8.62½, advanced to $8.75 and closed at $8.62½ bid and $8.75 asked. Superior & Boston opened at $15.25, declined to $15 and closed at $14.50 bid and $15 asked. Anaconda opened at $42, declined to $40.50 and closed at $40.50 bid.

Superior & Pittsburg sold at $15, declined to $14.75 and closed at $14.75 bid and $15 asked. Globe sold at $5.25 and closed at $5 bid and $5.25 asked; Calumet & Sonora at $14.50 and closed at $14.50 bid and $14.75 asked; Copper Queen of Idaho at $1.37½ and closed at $1.25 bid and $1.37½ asked; Cactus at $1.25 and closed at $1.12½ bid and $1.25 asked.

TOO LATE TO CLASSIFY

One Cent a Word Each Insertion—No Advertisement Less Than 15 Cents.

MISS HORRIGAN'S HAIR SHOP IS now in the new Christie building at Fourth avenue west and First street.

FOR RENT—FURNISHED ROOMS FOR light housekeeping. 101 East Superior street.

LOST—LADIES' WHITE AND BROWN bow tie, with round gold-headed stickpin. Finder please return pin to 405 Exchange building, for reward, or telephone 1158, old 'phone.

FOR SALE—7-ROOM HOUSE, WITH water, gas and sewer. Bargain if taken at once. H .S. Merry, 729 East Sixth street

LOST—$10 BILL, BETWEEN TWENty-fourth avenue west and Superior and Twenty-sixth avenue west and First street. Please return to 2529 West First street.

FACE AND SCALP TREATMENT—Switches, puffs. Janes. M. Kelly, opposite Glass block.

MARRIAGE LICENSES.

Axel Helmer Peterson and Thora Christofferson, both of St. Louis county.

Iver Kverno and Josefina Larsen, both of St. Louis county.

William J. Schell and Blanche G. Fleming, both of St. Louis county.

William L. Galloway and Ida Wethal, both of St. Louis county.

Nels A. Larson and Johanna Erickson, both of St. Louis county.

BUILDING PERMITS.

To F. E. Church, frame dwelling on Roslyn avenue, between Oxford and Carlyle streets	$ 3,500
To Joseph Roy, frame barn on Columbus avenue, between Lewis and St. Andrews streets	500
To S. Morterud, frame dwelling on Woodland avenue, between St. Andrews and Oxford streets	11,000
To Thomas Austin, frame dwelling on East Tenth street, between Eleventh and Twelfth avenues east	1,000
To J. B. Clinton, alterations to assembly hall on East Superior street, between Lake and First avenues	500

MR. AND MRS. PRESTON JOHNSON GIBSON,
Whose Wedding Recently in Washington Was a Notable Social Event at the Nation's Capital. Mr. Gibson Is a Well Known Washington Society Leader, Whose First Wife Was a Daghter of Marshall Field. Mrs. Gibson Was Grace MacMillan Jarvis, Granddaughter of the Late Senator MacMillan of Michigan. Both Are Worth Millions.

CITY BRIEFS

Monotype Composition.
Quick work by Thwing-Stewart Co.

Against School Book Bill.

S. W. Gilpin, superintendent of the St. Louis county schools, has expressed himself as against the bill providing for the abolishing of free text books.

Grocers' Annual Ball.

The annual ball of the Duluth Retail Grocers' association will be held this evening at Lincoln Park auditorium. The committee which has the arrangements in charge has prepared a delightful program, and it is expected that the affair will be the most successful function ever given by the association. There will be cards for those who do not care to dance.

Lecture on Dairying.

C. P. Craig, will speak this evening at the Y. M. C. A. on "What It Is Possible to Do With Pure Bred Stock in St. Louis county." The lecture will begin at 9:15 o'clock, following the session of the night school. It is free to the public.

New Wall Paper.

A beautiful line of exclusive patterns now on view at Engels' Art store.

All Women Invited.

Duluth's first Fashion Fabric Exposition now on at Gray-Tallant's. Take elevator to third floor.

All Members

Of Nortun lodge No. 16, S. of N., are requested to meet at the Norwegian Lutheran church, First avenue east and Third street at 2:15 p. m. Friday afternoon to attend funeral of our brother, Olof G. Stenson.

GEO. JACOBSON, President.

Former Minister to Speak.

Rev. Albert Johanson, who was formerly pastor of the Swedish Mission church at Twenty-first avenue west and Second street is in the city and will tonight address the members of his former Duluth congregation in the parlors of the church.

Dressmakers Praise

The exposition of new silks and dress goods on third floor at Gray-Tallant company's. Visit it tomorrow.

New Trading Company.

Articles of incorporation of the Gilbert Trading Company of Gilbert were filed with the register of deed this morning. John K. Luohmaaho, president; George Manita, vice president; Sakarias Karkaanpaa, secretary, and Sam Hill, treasurer, are the incorporters, officers and directors. The company is capitalized at $50,000, divided into 50,000 shares, of the par value of $1 each.

Hibbing Man Insane.

John Hayes of Hibbing was committed to the state insane asylum at Fergus Falls yesterday afternoon, after an examination in probate court. He is 32 years old, and has a wife and five children at Hibbing. His insanity takes the form of melancholia, imagining he is rich, and that somebody is after him and threatening to kill his wife. Drink is supposed to be the cause of his mental condition.

Will Invest In Bonds.

The Duluth Police Relief association held a special meeting yesterday afternoon and decided to invest $2,000 in Duluth water and light bonds. The association already has $11,000 so invested.

Committee Meeting.

The meeting of the board of directors and the membership committee of the Commercial club will be held tomorrow. Routine business will come before the board of directors, while the membership committee will again take up the plans for increasing the membership of the club.

C. L. Rakowsky Surprised.

As a token of the respect and esteem in which they hold him, employes in the city assessor's office this morning presented C. L. Rakowsky, city assessor, with a handsome pocket book, the occasion being the forty-first anniversary of his birth. C. L. Hood made the presentation speech.

Arrested for Trespass.

Bert Manchester and William McAuley were arrested this morning in the Northern Pacific yards under the Sixth avenue west viaduct, charged with trespass. Manchester has been arrested before for stealing brass, and it is thought they may have been implicated in the theft of a quantity of brass and copper from a scrap iron storehouse on the bay front last week.

Herald Market Basket.

We do not "live to eat," but we must "eat to live" and every careful economical housewife is interested in knowing where she can buy the best eatables for the least money. The Herald's Market Basket tomorrow night will be overflowing with valuable suggestions, whether you are buying for the Sunday dinner or stocking the pantry for next week.

PERSONAL

Grant McMahon of Ely is at the St. Louis.

Thomas Nicholas and W. P. Chinn of McKinley are at the St. Louis.

P. J. Ryan and wife of Hibbing are at the Spalding.

William Besford of Cloquet is at the McKay.

Mrs. W. A. Thomas of Hibbing is at the McKay.

Mrs. L. F. Leach of Cloquet is at the McKay.

W. R. Stephenson, freight agent of the Lehigh Valley railroad, is in the city today.

William H. Dean, inspector in charge of the local immigration office, left this morning for Houghton, Mich., on business connected with his office.

L. M. Willcuts, collector of customs for the port of Duluth, who has been at Palm Beach, Fla., on a visit, arrived home this morning.

H. M. Deighton, formerly of this city but now of Portland, Or., is visiting in the city.

A savings bank grows slowly—unless you add to it now and then by little ventures "on the side"—such as real estate investments, buying, selling and exchanging things. In such ventures the want ads bring "grist to your mill" every day.

DECLARES HE IS THREATENED

Milwaukee Solon Shows Libelous Letter and Telegram.

Madison, Wis., March 4.—When Lieutenant Governor Strange announced the election of Senator Stephenson today, Senator Blaine made the request that no certificate should be issued until the investigation is over. Mr. Haige raised a point of order. The protest was unheeded. Strange made a speech saying that the principle of the primary election be finally sustained.

The vote was: Stephenson, 63; Brown, 7; Esch, 7; Cooper, 5; Rummell, 4; Strange, 4; Estabrook, 4; Kindlin, 3; Kalaher, 2; Sanborn, 2. Twenty-two others one each.

In voting Assemblyman Dorner of Milwaukee said he had been threatened with dire disaster if he would not vote for Stephenson. He made public a libelous letter and a telegram which he received today. Dorner did not vote for Stephenson.

Home-Made Quinine Hair Tonic.

The high cost of a good quinine hair tonic prevents thousands of men and women from using such a preparation daily on the hair. This has resulted in the study and investigation of the subject by some bright men and women who use quinine hair tonic regularly, but who do not care to pay for the expensive ready-made tonics. They find that by simply mixing one ounce of Beta Quinol with half a pint of water and half a pint of alcohol that they can make more than a full pint of a quinine hair tonic of better quality and more beneficial to the hair than any of the widely advertised brands. A tonic made as described here will help the hair to become beautiful, glossy, long and abundant. It tends to prevent dandruff and falling hair and keeps the scalp in a healthy condition. This home-made tonic is used by women who have most beautiful hair and plenty of it, as well as those whose hair and scalp are not in perfect condition. The Beta Quinol and alcohol can be procured at any drug store for 75c or 80c and they will make more and better hair tonic than you could buy for $2.00 in a manufactured state.

OIL TRUST LOSES POINT

Court Decides Favoring the Government as to "Tariff 24."

Prosecutor Saves the Day in All—Forencon Argument.

Chicago, March 4.—A vital point in the government's case against the Standard Oil Company of Indiana was decided in favor of the former by Judge Anderson today. The defense argued against the admission of "tariff 24," which shows the rate on oil between Whiting, Ind., and East St. Louis is to be 18 cents, on the ground that the mere posting in Chicago of notice that the tariff was on file in the Chicago office of the Chicago & Alton did not constitute publication. Without publication the rate, it was contended, was illegal and could not be recognied by the court.

Had this document been barred, the government's case would have crumbled, but Assistant District Attorney Wilkerson in an argument lasting all forenoon, saved the day for the government.

The victory was only a partial one, for the court ruling admitted as evidence only the notice of the existence of "tariff 24." The court stated that the government would have to prove by witnesses the actual publication of the tariff sheet itself.

This, Mr. Wilkerson said, he would do.

Frederick A. Wann of Los Angeles, formerly general freight agent of the Chicago & Alton; Edward Casey, the present general agent of the road, and Horace B. Tucker of New Rochelle, N. Y., a former chairman of the Chicago, St. Louis traffic committee, were the witnesses through whom the government finally established the publication. Sharp interchanges of wit and sarcasm and long arguments on legal points marked the sessions. Mr. Casey identified a rate which hung in the Chicago feright office when he was local agent. Attorney John S. Miller, for the defense, contended that publication must be proved at the points where the alleged crimes ere charged—Whiting and Chapelle.

"The publication was in the main office, where the shippers went," said Attorney Wilkerson, for the government. "This is proper."

The Elkins act was procured and discussed.

HOPE FOR HER.

Chicago News: "Good morning, madam," said the statuesque beauty specialist, cordially. "I suppose you wish to take one of our complexion treatments?"

"Do you think you could improve my complexion?" asked the woman who had just entered the reception room.

The beauty specialist smiled. "I can positively guarantee it," she replied. "In a month's time you won't recognize yourself. We'll have all the muddiness removed and the skin as clear and rosy as an infant's."

"How would you do it?" asked the woman. "I don't believe I should like to have my face peeled."

"It won't be necessary, madam," said the beauty specialist. "We can improve the present cuticle quite successfully by a process of medical steaming and the application of our Dermico preparations; there won't be any occasion to remove it. We could remove it if you preferred to have it done, but it is a more expensive process for one thing and I don't recommend it except in extreme cases."

"You don't consider mine an extreme case, then?" said the woman, hopefully.

"Oh, not by any means," replied the beauty specialist. "We have treated far worse complexions than yours, and have given the best satisfaction."

"But the wrinkles—aren't they too deep?"

"Not at all," said the specialist, showing her teeth in another winning smile. "It might take a little time to remove them, but—"

"It has taken time to bring them," said the caller.

"Not very long, I think," said the beauty specialist, diplomatically. "A good many people wrinkle quite young. With scientific manipulation and electric stimulation and plenty of the Dermico skin food, I don't see any reason why we shouldn't have your face as smooth as it ever was."

"I didn't come to see you about my complexion," said the woman. "I know it isn't what it might be, but I've got rather used to it myself, and most of my friends seem to be able to stand it."

"The hair?"

"What would you suggest in regard to my hair?" asked the caller.

"Follicola," answered the specialist, promptly. "It's the only remedy ever discovered for any diseases of the scalp. There are numberless preparations that claim to promote the growth of hair and restore its color, but Follicola is the only one that really does it. You need first the galvanic treatment in conjunction with cantharadium shampoos, then the Follicola. It isn't an expensive treatment, considering the results."

"Well, it isn't the hair either," said the woman hesitatingly.

"The figure?" smiled the specialist.

"My figure is rather thin, isn't it?" said the woman. "I'm afraid I'm plain skinny."

The beauty specialist swept her with an appraising eye. "I should think you could stand about thirty pounds more flesh," she said. "It will be an easy matter to put that on you."

"How?" asked the woman visitor.

"Massage, principally," said the beauty specialist. "Adiposine is used by our operators. It is entirely harmless."

"Dear me!" said the woman. "And the eyes—you can give me something to brighten the eyes, can't you? I don't mean belladonna, but something that would be harmless and permanent—and is there any way to reduce the knob on my nose?"

"The simplest thing in the world," said the beauty specialist. "If you will kindly step into my room I will—"

"Thank you," said the woman caller, "but I won't trouble you. Of course it would be delightful to be made all over after the most approved models, but it would distress me too much to be obliged to introduce myself to my relatives. No, I called to buy a jar of your cold cream for a friend. I think I could give her a recipe for a cream that would answer every purpose, but she's in love with the name 'Derinico' and the expense attracts her. A dollar and a half a jar, isn't it?"

MACHINES TO KNEAD BREAD.

The American consul at Lyons, France, reports that during September there was an exhibition of mechanical bread kneaders in that city, at which thirty-five mechanical devices were exhibited for kneading bread by power, says the New York Sun.

There were three German inventions; all the others were French. The prices varied from 500 francs ($96.60), to 4,000 francs $772). Most of them are by steam or electricity, but all may be worked by hand or gas or petroleum engines.

These machines will knead from 360 to 1,000 pounds of bread in an hour or in less time, and they will knead from one pound of bread up to 500 pounds. They are used in nearly every bakery in France, and the old style of kneading by hand is nearly out of use.

The troughs in which the dough is kneaded in these machines are generally about four feet in diameter. When the work of kneading is in progress the troughs round slowly, and the dough is turned over by a system of metallic claws, which lift it up, throw it over, and give it a thorough turning as completely as could be done by hand. By this system every part of the dough is thoroughly kneaded.

It is said that the bread made by this system is better than the article made by the old method. A mechanical bread kneader employed in France, some twenty-five years ago, became very unpopular, but upon investigation, the cause of the unpopularity was found to be in the poor quality of flour used. It is now considered beyond dispute that the mechanical bread kneader produces better bread; that it is healthier than the bread made by the old methods.

PHILOSOPHICAL MAID.

W. D. Nesbit in Chicago Post: "I do hope, Jane," says the mistress, "that now that you have become so well acquainted with your work and seem so well suited to the place you will not be foolish enouh to get married and leave me."

"No, indeed, mum," replies Jane. "I know when I am well off. When I see how much worry you and all the other married women have keeping servants I just says to myself nobody will catch me getting into the same kind of trouble."

"Things without remedy should be without regard;" so if you have lost your job, stop "fretting" about it and look over the ads.

SUNBEAM THEATER

Thursday Night is Souvenir Night.

All ladies present will receive a beautiful souvenir.

Miss Sworts and Mr. Skelcher, Soloists.

Complete change of program every Wednesday and Sunday.

ADMISSION, 10¢.

$600

Is all we are asking for an

INFANT QUARTER

Grand Chickering Piano

Isn't this a reasonable price for a Grand—especially if it's the oldest and best make in the world?

Since we have put in force the Boston factory price for this Grand, our sales have doubled. You can buy one on reasonable terms—say $100 cash and $15 monthly thereafter until paid.

The Grand has always been the ideal piano for the artist and musician. Why not have such a piano in your home? We shall be pleased to demonstrate to you at any time the many points of merit peculiar to this wonderful little Grand.

HOWARD, FARWELL & CO.,
25-27 East Sixth St.
DULUTH, MINN.
Grant P. Wagner Treas. and Mgr.

(Torrens No. 889.)
SUMMONS IN APPLICATION FOR REGISTRATION OF LAND.—
State of Minnesota, County of St. Louis.—ss.
District Court, Eleventh Judicial District.
In the matter of the application of Empire Realty Company to register the title to the following described real estate situated in St. Louis County, Minnesota, namely: Lot One Hundred Seventy-four (174), in Block Twenty-five (25), Duluth Proper, Second Division; and Lot One Hundred and Seventy-four (174), in Block Nine (9), Duluth Proper, Third Division, according to the respective plats of said Divisions, of record in the office of the Register of Deeds of said St. Louis County,
Applicant.
vs.
Wisconsin Central Railway Company, and all other persons or parties unknown, claiming any right, title, estate, lien or interest in the real estate described in the application herein,
Defendants.
The State of Minnesota to the above named defendants:
You are hereby summoned and required to answer the application of the applicant in the above entitled proceeding and to file your answer to the said application in the office of the Clerk of said court, in said county, within twenty (20) days after the service of this summons upon you, exclusive of the day of such service, and, if you fail to answer the said application within the time aforesaid, the applicant in this proceeding will apply to the court for the relief demanded therein.
Witness, J. P. Johnson, clerk of said court, and the seal thereof, at Duluth, in said county, this 4th day of March, A. D. 1909.
J. P. JOHNSON,
Clerk.
By V. A. DASH,
Deputy.
(Seal, District Court, St. Louis County, Minn.)
CRASSWELLER & CRASSWELLER,
Attorneys for Applicant.
Duluth Evening Herald, March 4, 11, 18, 1909.

(Torrens No. 890.)
SUMMONS IN APPLICATION FOR REGISTRATION OF LAND.
State of Minnesota, County of St. Louis—ss.
District Court, Eleventh Judicial District
In the matter of the application of Empire Realty Company, to register the title to the following described real estate situated in St. Louis County, Minnesota, namely: Lot One Hundred and Forty-four (144), in Block Eleven (11), Duluth Proper, Third Division, according to the plat thereof of record in the office of the Register of Deeds of said St. Louis County, Minnesota,
Applicant.
vs.
The Shogomoc Company, Wisconsin Central Railway Company, and all other persons or parties unknown, claiming any right, title, estate, lien or interest in the real estate described in the application herein,
Defendants.
The State of Minnesota to the above named defendants.
You are hereby summoned and required to answer the application of the applicant in the above entitled proceeding and to file your answer to the said application in the office of the Clerk of said court, in said county, within twenty (20) days after the service of this summons upon you, exclusive of the day of such service, and, if you fail to answer the said application within the time aforesaid, the applicant in this proceeding will apply to the court for the relief demanded therein.
Witness J. P. Johnson, clerk of said court, and the seal thereof, at Duluth, in said county, this 4th day of March, A. D. 1909.
J. P. JOHNSON, Clerk.
By V. A. DASH, Deputy.
(Seal District Court, St. Louis County, Minn.)
CRASSWELLER & CRASSWELLER,
Attorneys for Applicant.
Duluth Evening Herald, March 4, 11, 18, 1909.

(Torrens No. 891.)
SUMMONS IN APPLICATION FOR REGISTRATION OF LAND—
State of Minnesota, County of St. Louis—ss.
District Court, Eleventh Judicial District.
In the matter of the application of Empire Realty Company to register the title to the following described real estate situated in St. Louis County, Minnesota, namely: Lots One Hundred and Twenty-nine (129) and One Hundred and Thirty-one (131), in Block Fourteen (14), Duluth Proper, Third Division, according to the recorded plat thereof of record in the office of the Register of Deeds of said St. Louis County,
Applicant,
vs.
All persons or parties unknown, claiming any right, title, estate, lien or interest in the real estate described in the application herein,
Defendants.
The State of Minnesota to the above-named defendants:
You are hereby summoned and required to answer the application of the applicant in the above entitled proceeding, and to file your answer to the said application in the office of the Clerk of said court, in said county, within twenty (20) days after the service of this summons upon you, exclusive of the day of such service, and if you fail to answer the said application within the time aforesaid, the applicant will apply to the court for the relief demanded therein.
Witness, J. P. Johnson, clerk of said court, and the seal thereof, at Duluth, in said county, this 4th day of March, A. D. 1909.
J. P. JOHNSON,
Clerk.
By V. A. DASH,
Deputy.
(Seal, District Court, St. Louis County, Minn.)
CRASSWELLER & CRASSWELLER,
Attorneys for Applicant.
Duluth Evening Herald—March 4-11-18, 1909.

ORDER OF HEARING ON PETITION FOR ADMINISTRATION—
State of Minnesota, County of St. Louis.—ss.
In Probate Court.
In the matter of the estate of Frank Arko, Decedent.
THE PETITION OF Johana Arko having been filed in this Court, representing, among other things, that Frank Arko, then being a resident of the County of St. Louis, State of Minnesota, died intestate, in the County of St. Louis, State of Minnesota, on the 26th day of January, 1909, leaving estate in the County of St. Louis, State of Minnesota, and that said petitioner is the widow of said decedent, and praying that Letters of Administration of the estate of said decedent be granted to John Povsha of Hibbing, Minn.
IT IS ORDERED, That said petition be heard before this Court, at the Probate Court Rooms in the Court House in Duluth, in said County, on Monday, the 15th day of March, 1909, at ten o'clock, A. M., and all persons interested in said hearing and in said matter are hereby cited and required at said time and place to show cause, if any there be, why said petition should not be granted.
ORDERED FURTHER, That this Order be served by publication in the Duluth Evening Herald according to law, and that a copy of this Order be served on the County Treasurer of St. Louis County not less than ten days prior to said day of hearing.
Dated at Duluth, Minn., February 17th, 1909.
By the Court,
J. B. MIDDLECOFF,
Judge of Probate.
(Seal, Probate Court, St. Louis County, Minn.)
Duluth Evening Herald, Feb. 18-25, and March 4, 1909.

REVOLVER CONTESTS

Duluth Men Have Chance to Enter National Event.

Scores Will be Compared With Those in Other Cities.

Col. F. E. Resche, known as one of the best revolver shots in the country, acting for the United States Revolver association, will conduct a series of championship indoor revolver matches at the armory March 14 to 21 inclusive.

Targets, score cards, etc., are now on the way to Duluth from New York, for use in the matches. Several men have signified their intention of taking part in the shooting at the armory, and it is believed there will be quite a number of entres.

The scores will be sent in to John Taylor Humphrey of New York, secretary-treasurer of the national association, and holders of the highest scores will be awarded attractive prizes, just as if all the participants had gathered at one spot for the national tournament.

It is regarded as impracticable to get revolver enthusiasts from all over the country together, in one place for the national tournament, so the method of having participants shoot under association rules in their home cities has been adopted. In this manner a much larger number of participants are listed.

The system is not a new one, but this will be the first year in the history of Duluth that an indoor revolver championship has been held here under the auspices of the United States Revolver association. On the same days that the shoots are being conducted here, matches will be on in all the large cities of the country, and the Duluth scores will be considered with those from other parts of the country. Thus Duluth shooters will be in competition with the best revolver shots in the United States although they will not leave their home city to shoot.

Col. Resche has been supplied with all necessary pamphlets and instructions, and requests that those interested either call upon or correspond with him. He is anxious that the largest possible local representation be secured. Several members of the police force are interested, and probably a number of bluecoats will be among the contestants.

Heretofore there have been but two indoor championship matches, the revolver championship, and the pistol championship. This year a new match has been added, the pocket revolver championship match.

Col. Resche wishes it clearly understood that civilians of all classes are eligible to enter the matches. It is not necessary that they be members of the association.

If sufficient interest is aroused locally in the coming event, the revolver shoots will be annual affairs in Duluth hereafter.

FOUGHT AFTER CHICKEN SUPPER

Colored Waiter Assaults His Wife on First Avenue East.

William A. Davis, a negro, was fined $25 and costs, or thirty days in jail, by Judge Windom in municipal court this morning, because he struck his wife, Lucy Davis, a negress, at 2:30 o'clock this morning.

The two were arrested on First avenue east, just after William had knocked the woman to the sidewalk. She was released on $10 bail, and he was held until this morning without bail. Both were charged with fighting on the street, but in court this morning the woman was dismissed.

According to her story, and that of her daughter, the three of them attended a chicken supper in one of the negro clubs, and Davis picked a quarrel with his wife before leaving. He struck her then, it is claimed, and insisted that she go home with him.

He was under the influence of liquor, and Mrs. Davis said she was afraid to go home with him, for fear of being beaten, so she told him she would go to her mother's house for the night. He didn't take kindly to the idea, and when she insisted on leaving him, he struck her in the eye, knocking her to the ground, unconscious. When she regained her senses a few minutes later she found herself under arrest. Davis is a waiter at Boyle's.

SENATE RATIFIES WATERWAY PACT

Roosevelt Considered Vetoing the Sundry Civil Bill.

Washington, March 4.—The Canadian boundary waterway treaty was ratified by the senate with a resolution attached to meet the objections of Senator Smith of Michigan.

President Roosevelt declared today in a memorandum accompanying the sundry civil bill that he would have vetoed it because of the repetition of the secret service provision of last year and the provision relating to commissions appointed by the executive, if he had thought these provisions would be wholly effective.

A couple of street car tickets, used in answering want ads, may return 1,000 per cent on the investment.

MUST BE SOLD

$2100 for beautiful nine-room house, almost new; all modern; full lot; East Third street; very central; cash, $1,500.

$2100 for corner 50-foot lot, with house, on Second avenue east; annual rent, $360.

$875 for 50x140-foot lot, on East Fifth street, near Seventeenth avenue; $200 cash.

$1100 for corner, East Fifth street; lot 50x140 feet; cash $500.

The HARRIS REALTY CO.
533 Manhattan Building.

One of the Stunts Which Are Being Performed by Visitors at Niagara Is Crossing the River Above the Brink of the American Falls. This Is Made Possible by the Ice and Heavy Winds, Which Have Held Back the Flow of the River. Top Picture Shows the American Falls. Picture Clearly Shows How the Flow of Water Has Been Stopped. Below Shows a Party of Sightseers in the Bed of the River.

STATE FAIR FIGHT ENDS

Dakota House Turns Down Bill Locating Fair at Fargo.

Not Likely New Primary Election Law Will be Enacted.

Bismarck, N. D., March 4.—(Special to The Herald.)—Two lively sessions were held by the house on Wednesday afternoon and evening. At the first of these the state fair question was closed up, while at the latter the primary election proposition was given an airing.

The house took unusual action in the fair matter, refusing to consider or receive the Kennedy bill, originating in the senate and passed by that body, locating the state fair at Fargo.

The question came up when the bill was being given its first reading. Skulason of Grand Forks objected to its consideration, and by a vote of 45 to 45, a tie, the proposition of considering the bill was lost and today it was sent back to the senate without consideration.

In the evening the elections committee reported out the Thompson bill. It amends present law to that it reduces the percentage of votes required for a United States senatorial nomination from 40 to 30 per cent. Minority parties casting less than that of the vote may hold conventions on primary election day to nominate candidates. Legislative pledges are made optional. Three amendments were passed but it is now probable that no law will be enacted as the time for transmitting bills from one house to the other has passed.

The Hale game bill reported by the conference committee passed the house and the senate, and the state now has a new game law.

The Minot normal school bill originating in th ehouse was passed by the senate and the question now goes to the people for approval.

Senator Bessesen attempted to bring the anti-pass bill out of the railroad committee of the senate yesterday afternoon but failed, the vote being 30 to 12 against the proposition.

Senator Crane's bill prohibiting the intermarriage of whites and blacks was passed by the house and will become a law.

MISSING GIRL HOMEWARD BOUND

Business Partner of Father Detained by Immigration Agent.

Winnipeg, Man., March 4.—A daughter of Senator J. W. Peck of Westboro, Mo., who was missing for two weeks from her home, and in connection with whose disappearance the police of her home town have been making investigations, left for her home yesterday.

She arrived in Emerson, Man., last Friday, where she was detained by immigration Officer Agnew for a short time. She then came on here.

The girl told Agnew she had left home, and she gave him her address. A message was sent to her father, who immediately discontinued the investigation. Miss Peck remained here until yesterday, when she returned.

A. M. Webb, business partner of Peck, was also detained at Emerson a few days, having arrived on the same train with Miss Peck.

BANKER JOSEPH LOCKEY IS DEAD IN ST. PAUL.

St. Paul, Minn., March 4.—(Special to The Herald.)—Joseph Lockey, until a few days ago president of the American National bank of St. Paul, died today at his home of heart disease and paralysis. Mr. Lockey had been in ill health for several years. About a week ago he resigned as president of the bank and was made chairman of the board of directors. He was 73 years of age.

ICE IS NOT VERY THICK

Most of the Lower Lakes Are Now Open.

Ice in Duluth-Superior Harbor Averages 20 Inches.

The ice report for the Great Lakes has been issued by the United States department of agriculture. It shows that there is much less ice in the lakes and rivers than at this same period last year, especially on the lower lakes. The harbors on Lake Superior are pretty well frozen up, and the ice at the Head of the Lakes extends beyond vision. The ice in the local harbor averages about twenty inches in thickness.

The report for Lake Superior over the Duluth-Superior harbor, follows:

"The reports from the regular and display stations of the weather bureau, indicate that there is much less ice reported in all the lakes than was reported last season. In Superior, the western end is covered with a field extending about twenty miles; small fields are reported over the central and eastern portions. The ice in Whitefish bay is solid. Solid ice is reported the entire length of St. Marys river. In Green Bay the ice averages from ten to twenty-two inches and is solid. In Michigan the fields are small, and much broken up. There are not as many fields reported over the northern portion. At the Straits the ice is heavily windrowed in places and where smooth is about twenty inches in thickness. In Huron the fields are reported to the north and east of Thunder Bay island. The ice is not heavy. No fields are reported over the southern portion. Lake St. Clair is reported covered with about seven-inch ice, with probably some open water. The Detroit river is open. In Erie the ice fields cover the western and eastern portions, but these fields are not heavy or extensive. In Ontario the ice fields have not been visible to any extent during the winter. Many harbors are reported open on all lakes.

"In comparison with the same period last season there is much less ice reported in all of the lakes. At the Straits of Mackinaw the same conditions prevail as last season except that the ice fields are not as extensive in Lake Michigan."

WOMAN RECLUSE BURNS TO DEATH

Mrs. Post of St. Paul Had Lost Her Riches.

St. Paul, Minn., March 4.—(Special to The Herald.)—Mrs. Susanna Burnell Post, 65, daughter of the late Dr. Russell Post, formerly a prominent resident on Dayton's Bluff, was burned to death at her home, 887 Forest street, this morning. The charred body was removed to the morgue and has not yet been claimed.

Mrs. Post was a recluse, and was eccentric in her habits. She seldom allowed a fire in her home, which was heated only during the coldest weather, and then by an oil stove. She was well off at one time, having inherited considerable wealth from her father. This dwindled away, and for the past few years she had been destitute, subsisting on the charity of neighbors and friends.

Postage Stamp Slot Machines.

The postoffice department is considering a number of stamp-selling machines. These devices, which sell stamps of all denominations, could be placed in the streets and public buildings. The intelligent public in general agree that golden grain belt beer is not only the purest of all beverages, but also the most beneficial to body and mind. Have it on your home table at all times. Order of your nearest dealer, or be supplied by Duluth branch, Minneapolis Brewing company.

MUSIC EVERY NIGHT AT THE
Temple Roller Rink
2nd Ave. East and Superior St.

THE EVENING STORY

A SATISFACTORY REASON

By Emmett C. Hall.

(Copyrighted. All rights reserved.)

Edith Brighton was, as a rule, a very proper young person. Today, however, as she strolled along the shaded bank of the river with her small sister Mary, she felt an irresistible inclination to do what she was well aware her generous allowance of old maid aunts would call decidedly shocking.

"I'm going in swimming, Mary," she announced.

Mary looked at her in wide-eyed astonishment.

"But you haven't got any bathing suit," Mary protested.

Edith took her small relation by the shoulders, and looked into her eyes.

"Can you keep a secret, Mary?" she asked.

"Huh! For a box of candy," that mercenary young lady insinuated.

"All right. Then listen. You must never, never tell a soul about this, but I'm going swimming—without any bathing suit!"

"O—ee! Bet you don't dare!" Mary giggled.

"You just watch me!" Edith retorted, her couraged braced by Mary's doubt.

A few minutes passed; a squirrel peeped with bright, inquisitive eyes, from behind the trunk of a tree. Then a slender form slipped to the edge of the water, and a little heap of corduroy and lace was left upon the moss of the glade. There was a white flash into the amber of the stream, and the girl came up puffing and shivering.

"Ough! But it's cold!" she chattered, and took a few quick strokes to warm herself, but the chill of autumn was in the water, and a very few minutes convinced her that swimming, for this season, was no longer a joy. As she turned toward the bank, the slight splash of well-handled oars came to her ears, and a moment later a shell shot round the bend of the stream an hundred yards below her.

For a moment she seemed paralyzed, and then remembered that, after all, she was out of sight so long as she remained under the water. She allowed herself to sink until her mouth was just clear, and waited. The shell, keeping the middle of the stream, was by this time opposite her, and with another thrill of terror she recognized the oarsman. At the same instant he caught sight of her head and backed water.

"Hello, Edith!" he called, resting upon his oars; "pretty cold day for a swim, isn't it?"

"No, it's just fine!" she asserted, endeavoring to keep her teeth from chattering.

"If you say it isn't too cold, I'll come in too; a rowing suit and a bathing suit are pretty close kin."

He stood up in the shell, and kicked off his canvass shoes.

"But Edith, she ain't—" Mary, who was perched upon a stump upon the bank, began explosively, but was scared into sudden silence by the glance from her cousin's eyes.

"But I was just going out," she said, as Bob Perry began to take in his oars.

"Oh, that's all right, I'll hit a few strokes, anyway," he said, catching the overhanging branch of a tree, with the intention of securing the shell thereto.

"But—but I don't want you. I don't want you to come in at all—I want you to go away!" Edith cried, upon the verge of tears.

He paused, and looked at her in astonishment.

"Why, what's the matter, Edith?" has asked; "what have I done? I thought you'd be glad to see me, you know. I was coming to call this evening."

"But I didn't want to see you—I mean, I didn't want you to see me—Oh, I mean I want you to go away! I never want to see you again!" the poor girl, chilled and miserable, cried angrily.

A look of blank stupefaction and pain crossed his face, and he settled himself in the shell.

"I—I don't deserve this, Edith," he said, gravely; "but, as you wish it, goodby."

The sculls dipped, and a minute later he had disappeared around the bend in the stream. The girl climbed hastily ashore, and shivering donned her clothing. The pace she set on the homeward way tried both the temper and the legs of her small sister to the utmost.

It was a very miserable existence Edith spent for the next two days. Upon the second afternoon Bob Perry had called, and though she knew he must have seen her in the garden when he drove up, she, with a sudden fit of uncontrollable shyness, had sent word that she was "not at home."

The following day marked the closing of the boat club season, and there would be the customary festivities, including luncheon on the lawn. To the astonishment of all her friends Edith had declared her intention of not attending, and no persuasion would cause her to relent.

The wailings of Mary, however, arose to the skies. What? Miss the biggest day in her year? Well, she guessed not!" and it was finally arranged that that self-willed young person should accompany the Scott-Browns, who had the cottage adjoining the Brighton estate. A few minutes before she left she drew Edith to one side.

"Where's that box of candy you promised?" she whispered.

"Oh, I'll get it for you, dear," Edith assured her.

"Huh! Can't eat promises," Mary retorted, an impish light coming into her eyes as she slipped beyond her sister's reach "Why didn't you get it for me when you were in the village yesterday?"

"I—I forgot it, dear, but I won't next time," Edith assured her anxiously.

Edith went slowly into the house and to her room, and threw herself across her bed. She hid her face in the pillows, and sobbed forlornly.

In the meantime Mary was not idle. A vigorous search of the boat club premises had failed to disclose the presence of Bob Perry, but later she saw him, seated dejectedly in the abandoned reading room.

"Hello!" she remarked.

Bob glanced up, did not recognize the child.

"Hello," he said.

"You don't know me," Mary said, "but," she added with an air of one who holds the key to the situation; "I'm Edith Brighton's sister."

"Indeed?" he said, a sudden light of expectancy coming into his eyes. "Will your sister be here today?"

Mary giggled.

"No," she said, conclusively.

"Do you know why?" he asked, eagerly.

Mary nodded mysteriously.

"Will you tell me? I wish very much to know," Bob said, striving to keep his voice level.

The child surveyed him with shrewd, mischievous eyes.

"Will you give a box of candy?" she asked.

"Yes. Here," he said, and handed her a dollar bill, which she pocketed without an instant's hesitation.

"It's because she's ashamed to meet you," she said.

"But why should she be ashamed to meet me?" he queried.

Mary put her tongue in her cheek.

"You know that day you were rowing, and came 'cross her swimming?" Bob nodded. "Well, she didn't have on any bathing suit!"

"Did—didn't have on—Oh! I see!" Bob exclaimed, getting suddenly red in the face.

"You didn't then," Mary giggled.

"And was that all?" asked Bob.

"Every blessed thing, an' she's home cryin' her eyes out right now!" Mary asserted.

Five minutes later Bob Perry was driving rapidly towards the Brighton place. As he neared the gate he drew a card from his case, and wrote across it:

"Dearest, Mary says that you were hurt because I did not come to see you the first evening after my arrival here. I couldn't do so. You will let me explain. I will wait until you come down." This he slipped into an envelope, and gave to the servant who admitted him.

The minutes dragged slowly by to Bob, pacing back and forth in the library to which he had been shown. Then his ear caught the sound of a light footstep, and Edith came slowly into the room. Her head was bowed, and a bright blush burned in her cheeks.

"Dearest, dearest," he whispered, and took her, unresisting into his arms.

And she never asked, nor did he say, why he had not called the first evening after his arrival.

BAT ON TOAST.

A Tar Heel State Delicacy—Sport of Shooting Bull Bats.

New York Sun: "I stopped at a little hotel in Iredell county, North Carolina, when I was making a trip through the Tar Heel state," said a New Yorker, "and among the things the waiter announced they were serving that day was bat on toast.

"Now, that was something that might well startle any one who had been used to associating bats with anything but a delicacy for the table, and I turned my startled gaze on him and exclaimed:

"'What's that?'

"The waiter repeated it and almost everyone at the table started at me as if I was a curiosity. I was feeling very uncomfortable when a good natured native at the end of the table spoke up:

"'Reckon yo' a stranger 'round hyuh, Cunnel. They ain't the mouse bats yo' got in yo' mind, suh. They'se bull bats. They mighty fine eatin', suh.

"I braced up gave an order for bat on toast. Now I had eaten of the wood dove they number among the game birds down there, and up to the time I tasted that bat on toast I thought wood dove cooked in the style of Capt. Bill Tooley of Beaufort county wa sabout the best thing Tar Heel folk had set before me, but the bat was better. I admitted it on the spot.

"It was simply the common night hawk we see it in its swift and erratic flight at the close of summer days in the North. Why they call it a bat in North Carolina I don't know, but that is the name these birds go by—long-winged bats and bull bats

"I believe that they have at last succeeded in convincing the legislature of that state tht this bird is one of the greatest destroyers of insect pests that flies, an dthat he indiscriminate killing of it should no longer be permitted, and that the sport of bat shooting is now illegal in North Carolina. When I was there, however, it was popular and had been for time out of mind.

"Here in the North there never has been a time when we would not have held in questionable esteem the man who would shoot these birds in wantonness, and thought still less of him if we knew he was going to eat them, but even a Northern man would have thought better of it all if he had ever gone South and tried it once himself. I never knew a Northerner at home who had the heart to shoot a night hawk, but I have known more than one of them in the South to become enthusiastic shooters of bats.

"Bat shooting was in season from the time the birds began flocking to the South in the fall, from their summering and nesting in the North. As they were shot only on the wing—and who ever saw one of them anywhere else to be shot at?—and as their constant and sudden turning, twisting, doubling and zigzagging in the air required great skill to make a creditable bag, the sport was much more exciting than field or cover shooting. A man who could select his bat and wing it as it darted about in its erratic flight was well fitted to be the winning contestant at a prize trap shoot with the most capricious of the old-time blue rock pigeons as targets, and they were about as hard to hit as a flash of lightning.

"The sudden appearance and disappearance of the night hawks in the North has always been a matter of curious comment. In North Carolina they come in the sam way, remain exactly two weeks to the day, and then disappear as mysteriously as they came. Consequently the bat shooting season was short, but it was lively while it lasted. The bats sold readily in market for from $1 to $1.25 per dozen. This was evidence of how highly they were held in favor for the table, for the plumpest of quail could be bought for sixty cents a dozen."

The Herald prints today's news today.

F. S. KELLY FURNITURE CO.
226-228 WEST SUPERIOR ST.

This Week's Basement Specials

Clothes Bars
Large size Folding Clothes Bars, strong and durable; regular value $1.25—this week..... **79c**

Plated Knives and Forks
Knives and Forks—Molacca plate on steel, set of 6; regular value $1.25—this week, per set..... **69c**

Glass Lamp
Glass Hand Lamp—large size—etched bowl and globe; regular value 95c—this week.... **59c**

Bowl and Pitcher
Large size, Fancy Shape Bowl and Pitcher—white semi-porcelain; regular value $1.50—this week..... **85c**
One to a customer.

Wash Boiler
Heavy Tin Wash Boiler, with copper bottom, No. 8 size; extra quality; regular value $1.75—this week..... **$1.25**

Clothes Basket
Genuine Willow Clothes Basket—good size—worth $1; this week... **59c**

Waffle Iron
Heavy cast iron Waffle Iron, No. 8 size; regular value 75c—this week..... **49c**

Strainer
Heavy Tin Sink Strainer — one that will last; regular value 15c— **8c**

Ironing Board
Full size Stand Ironing Board—strong rigged frame; can be folded into a small space when not in use; regular value $1.25—this week..... **79c**

Granite Pan
6-quart, triple coat enamel Milk Pan; regular value 35c—this week. **19c**

Sleeve Board
Good, strong Sleeve Board, well braced; a regular 20c value—this week.. **11c**

Iron Spider
Heavy Cast Iron Spider, No. 8 size; regular value 35c—this week..... **23c**
No. 9 size; regular value 40c—this week..... **29c**

March Sale In Full Swing

Instore-keeping, "Fight fire with fire, and craft with craft," and enterprise with enterprise, and publicity with publicity —and fight harder than the other fellow!

John Hancock
Mutual Life Insurance Co.,
Boston, Mass.
Standard Policies. Low Net Cost.
C. H. GIDDINGS, General Agent,
311 Lyceum Bldg., Duluth, Minn.

WHEAT HAS A DECLINE

End of Feverish Session Shows Loss—Snow's Report Out.

Flax Is Very Dull and Closing Prices Are Lower.

Duluth Board of Trade, March 4.—Wheat was excitable and the tone irregular during a busy session in the Duluth market today. Trading was quite feverish at times, but the tendency was for lower prices, which prevailed at the close here and in all of the American markets. The closing cables were weak also.

The market awaited rather impatiently the issuance of Snow's report. However, his report on farm reserves of wheat, which was bullish, had been discounted, and the rally which it caused did not keep the market firm until the end of the session. It caused a reaction of about a point in May, however, which was later lost in the general selling movement. Snow is rather bearish on the winter wheat situation. His report is given in full in another column.

Liverpool closed ⅜d to ⅝d lower, Budapest ¾c higher and Berlin ¾c lower.

The May option closed ⅜c lower in Duluth, ⅝c lower in Chicago, ⅝@⅞c lower in Minneapolis, ½c lower in New York, ¼c lower in St. Louis, ⅛@¼c lower in Kansas City and ⅞c lower in Winnipeg. The July option closed ⅜c lower in Duluth, ⅜@½c lower in Chicago, ⅜c lower in Minneapolis, 1@1⅛c lower in New York, ⅜@½c lower in St. Louis, ¼c lower in Kansas City and ¾c lower in Winnipeg.

May corn closed ⅝@¾c higher in Chicago and ⅝d higher in Liverpool. May oats closed ⅜c higher in Chicago.

Broomhall cabled from Liverpool:

"Wheat—the market here was influenced by the easier American cables yesterday, larger Russian offerings and the fact that the continent was reported to be offering for some La Plata steamers to the United Kingdom. At the opening the market was easy and ½d to ⅝d lower. A private estimate placed the exportable surplus from Argentina for this crop at from 120,000,000 to 130,000,000 bu, and this caused some realizing. During the morning the market recovered some of the decline on the forecast of the shipments from Argentina this week being smaller than was expected, and also an improved demand for cargoes. At midday the market was steady, although values were ⅜d to ½d lower than yesterday. March was extremely dull.

"Corn was steady at the start and ⅛d higher, and later gained ¼d further, in sympathy with the strength in America and steadier spot markets."

Car receipts of wheat at Duluth were 54, against 13 last year, and at Minneapolis 224 against 145 last year, making a total for the Northwest of 278, against 158 last year. Chicago received 41 against 36 last year. Winnipeg received 170, against 83 last year.

Primary receipts of wheat were 519,000 bu., last year 337,000 bu. Shipments, 275,000 bu., last year 330,000 bu. Clearances of wheat and flour aggregated 52,639 bu.

Primary receipts of corn were 583,000 bu., last year 525,000 bu. Shipments, 548,000 bu., last year 357,000 bu. Clearances of corn were 30,000 bu.

Wheat was very active in the Duluth market, May wheat opened ¼c lower at $1.14⅞, advanced to $1.15¼, declined to $1.14½, reacted to $1.15⅜, declined to $1.14⅛ and closed there, a loss of ⅝c from yesterday. July wheat opened ⅛c higher at $1.15⅜, declined to $1.15, rallied to $1.15⅜@1.15⅞, declined to $1.15⅛ and closed there, a loss of ⅜c from yesterday.

Durum wheat closed ⅜c lower and cash spring wheat was selling on a basis of 1¼c over May for No. 1 northern.

Flax was very dull and closed weak. May flax opened unchanged at $1.68, declined to $1.67¾ and closed at $1.67⅞, a loss of ⅜c from yesterday. July flax was inactive and closed ⅜c lower than yesterday at $1.66. September flax was inactive and closed 2c lower at $1.43. October flax was inactive and closed 1c lower at $1.53½.

Oats closed ⅜c higher and other coarse grains unchanged.

Following were the closing prices:

Wheat—No. 1 hard on track, $1.17. To arrive—No. 1 northern, $1.16; No. 2 northern, $1.14. On track—No. 1 northern, $1.16; No. 2 northern, $1.14; May, $1.14¾; July, $1.15⅜; September, $1.06. Durum on track, No. 1, $1.02⅝; No. 2, $1.00⅝; May durum, $1.01⅝; July durum, $1.01⅝. Flax to arrive, $1.67⅞; flax on track, $1.67⅞; May, $1.67⅞; July, $1.66; September, $1.43; October, $1.53½. Oats to arrive, 53c; oats on track, 53c; rye, 72@75c; barley, 62@64c.

Cars inspected: Wheat, 54; last year, 13; oats, 9; barley, 11; rye, 1; flax, 2, last year, 2.

Receipts: Wheat, 51,971 bu; corn, 7,697 bu; oats, 1,644; barley, 14,606; flax, 4,1119.

Shipments: Oats, 13,029 bu; barley, 13,841 bu; rye, 2,000 bu.

Cash Sales Monday.

No. 1 northern wheat, 5,000 bu to arrive..... $1.16¾
No. 1 northern, 1,000 bu to arrive..... 1.16⅝
No. 1 northern, 1 car..... 1.16⅝
No. 1 northern, 1,200 bu..... 1.16¾
No. 1 northern, 2,000 bu..... 1.17
No. 2 northern, 1 car..... 1.14
No. 2 northern, 1 car..... 1.14⅛
No. 3 spring, 1 car..... 1.11⅜
No. 3 spring, 1 car..... 1.13
Velvet chaff, 1 car No. 1..... 1.03¾
Durum, 650 bu No. 1 to arrive..... 1.02
Durum, 1 car No. 1..... 1.03
Oats 1 car No. 3 white..... .53½
Barley 2 cars..... .63⅛
Barley, 2 cars..... .62

THE CHICAGO MARKET.

Wheat Displays Moderate Firmness Despite Decline at Liverpool.

Chicago, March 4.—The wheat market displayed moderate firmness today, despite a decline at Liverpool, but sentiment in the pit lacked the bullish enthusiasm manifested during the previous session. Several leading longs were fair buyers early in the day, but many of the smaller holders were disposed to take profits. Prices at the start were ⅛@¼c lower to ⅛@⅜c higher, May being at $1.18⅝ to $1.19¼ and July $1.05⅝ to $1.06⅛@¼. After selling at $1.19½ May reacted again to $1.19⅜@¼. July sold up to $1.03½, and then dropped back to $1.06¼.

The market broke sharply toward midday, on selling inspired by two private reports, giving estimates on farm reserves of wheat, each of which showed a much larger amount than had been generally expected. The price of May dropped to $1.17⅞, while July broke to $1.05¼. Much of the loss was regained in the final hour, and the market closed steady, with May off ⅝c, at $1.18¼@⅜. July was down ⅜@½c, at $1.05⅝.

Corn was firm on buying by leading commission houses, based to some extent on the firmness of wheat. May opened a shade to ⅛@¼c higher at 67½c to 67⅝c, and sold up to 67¾c.

Some recessions were made following the break in wheat, but the market quickly became strong again on buying by leading bulls. May advanced to 68⅛@¼c, and July to 67⅜@½c. The close was firm, with May up ⅝@¾c, at 68⅛c. July closed ⅝@¾c higher, at 67¼@⅜c.

Buying of the September delivery by commission houses was the feature of trade in the oats market. The market was firm early in the day, especially the distant deliveries. May opened ⅛c lower to ⅛c higher at 56c to 56@¼c and advanced to 56⅜c.

Trade in provisions was quiet and the market displayed slight weakness, owing to a 5c decline in live hogs. Prices at the opening were 2 to 5@7½c lower.

Articles	Receipts	Shipts.
Flour, bbls	40,200	23,600
Wheat, bu	86,500	43,300
Corn, bu	548,100	257,800
Oats, bu	298,700	211,800
Rye, bu	2,000	2,000
Barley, bu	131,000	39,700

Car lot receipts: Wheat, 41 with 12 of contract grade; corn, 343 cars, with 4 of contract grade; oats, 172 cars. Total of wheat at Chicago, Minneapolis and Duluth today was 319 cars, compared with 178 cars last week and 194 cars the corresponding day a year ago.

Close: May, $1.18¾@⅞; July, $1.05⅝; September, 98⅞c. Corn—March, 65½c; May, 68⅛c; July, 67¼@67⅝; September, 66⅞@67c. Oats—May, 56½c; July, 50⅞c; September, 41⅝c. Pork—May, $17.30; July, $17.35@17.37½. Lard, May, $9.97½; July, $10.07½@17.17; September, $10.20@10.22½. Ribs—May, $9.37½; May, $9.30. Rye—Cash, 86c; May, 92¼c. Barley—Cash, 66@70c. Clover—March, $9.05. Timothy—March, $3.45. Cash wheat, No. 2 red, $1.24@1.26½; No. 3 red, $1.19@1.25; No. 2 hard, $1.17⅝@1.20; No. 3 hard, $1.14@1.15½; No. 1 northern, $1.19@1.21½; No 2 northern, $1.17@1.20; No. 3 spring, $1.14@1.19. Corn, No. 3, 65@65¼c; No. 3 yellow, 65½@65⅝c; No. 4, 62⅞@63½c. Oats, No. 2 white, 56½c; No. 3 white, 54@55c; No. 4, white 54@54½c; standard, 56c.

THE MINNEAPOLIS MARKET.

Local Elevator Stocks Show a Decrease of 125,000 Bushels.

Minneapolis, Minn., March 4.—Local elevator stocks decreased 125,000 bushels for five days. Cables were weak and caused local wheat to decline at the opening nearly 1 cent. This loss was later regained. The market was very nervous and the fluctuations only followed the Chicago quotations. May closed $1.14@1.14⅛. Minneapolis today received 224 cars against 145, Duluth 54 against 13, and Winnipeg 170 against 83. May opened $1.14⅛@1.14⅝; high, $1.15⅛@1.15¼; low, $1.14; close, $1.14@1.14⅛. July opened $1.15¼ high, $1.15⅝@1.15¾; low, $1.14⅝; close, $1.14⅝. Cash wheat was in fair demand by the millers. No. 1 northern sold for 1½@2c over May, and No. 2 sold ¼c under the May price. No. 1 northern, $1.15¼@1.15½; to arrive, $1.15¼@1.15½; No. 2 northern $1.13¼@1.13½; to arrive, $1.13¼@1.13½. No. 3 wheat, $1.10@1.12. No. 3 yellow corn, 62¼@62¾c. No. 3 white oats, 52⅝@52⅞c; No. 2 rye, 73½@75¼c.

Flax—Receipts 19 cars today against 56, shipments, 8. Demand was fair and came entirely from local independent mills. Prices were quoted the same as Duluth May. The major portion of cars received arrived on sale. Close, $1.67⅛.

Barley—Receipts, 51 cars against 15; shipments, 71. Feeding interests were the principal buyers in today's strong market. Demand was snappy and prices advanced half a cent. Closing range 62@63c.

Millstuffs — Shipments, 1,831 tons. Demand continued strong and in excess of the supply. Shipments were heavier than they have been for several days. Prices were unchanged. Bran in bulk, $23.00@23.50.

Flour was in good demand for domestic trade only. Shipments increased over yesterday's but decreased over those of a week ago. Prices that were advanced yesterday held firm. Shipments, 49,246 barrels. First patents $5.80@5.90; second patents, $5.65@5.75; first clears, $4.50@4.75; second clears, $3.15@3.25.

New York Grain

New York, March 4.—Close: Wheat—May, $1.22; July, $1.13⅜. Corn—May, 75⅝c. July, 75c.

Liverpool Grain.

Liverpool, March 4.—Closing: Wheat—Spot strong; No. 2 red western winter, 6s 6½d; futures steady; May, 8s 2½d; July, 8s 3¼d; September, 7s 11½d. Corn—Spot quiet; new American mixed, via Galveston, 5s 7⅜d; futures steady; March, 5s 7d; May, 5s 6½d.

American Wheat Markets.

Duluth. Minneapolis. Chicago. New York.

	Duluth.	Minneapolis.	Chicago.	New York.
May—				
Open	$1.15⅞	$1.14⅝-¾-½	$1.18⅞-19¼	
High	1.15⅞	1.15¾	1.19⅜	$1.22¾
Low	1.14⅝	1.14-⅛	1.17⅝	1.21⅜
Close	1.14⅝	1.14-⅛A	1.18¼-⅜	1.22
Close 2	1.15⅛	1.14⅞	1.18⅝-19	1.22⅝
July—				
Open	1.15⅜A	1.15⅛	1.05⅞-06⅜	1.13⅜-⅞
High	1.15⅜	1.15⅝-¾	1.06⅝	1.14⅝
Low	1.15⅛	1.14⅝	1.05⅜	1.13⅝-⅝
Close	1.15⅛A	1.14⅝A	1.05⅝	1.13⅞
Close 2	1.15⅛	1.15⅛	1.00-⅜-15	1.14⅜-15
St. Louis—			Close 4th.	Close 3rd.
May			$1.14⅜	$1.14⅝
July			1.02⅝	1.03⅛-¼
Kansas City—				
May			1.04¾	1.08⅜-½
July			97⅝	98
Winnipeg—				
May			1.13	1.13⅞
July			1.14⅜	1.15⅛

American Wheat Markets.

	Oats. May.	Corn. May.	Pork. May.
Open	56-⅛	67½-⅝	$17.35
High	56⅜-⅞	68⅛-¼	17.30
Low	56	67⅛	17.27
Close	56½	68⅛A	17.30

Duluth Car Inspection.

Wheat—No. 1 northern, 12; No. 2 northern, 8; No. 3 spring, 2; No. 1 durum, 22; No. 2 durum, 1; No. 3 durum, 1. Total of durum, 26; velvet chaff, 6. Total of wheat, 51; last year, 13.

Flax—No. 1, 2. Total of flax, 2; last year, 2.

Oats, 9; rye, 1; barley, 11.

Total of all cars, 77. Cars on track today, 86.

THE COPPER STOCKS.

The following are the closing quotations of copper stocks at Boston today, reported by Paine, Webber & Co., Room A, Torrey building:

STOCKS—	Bid	Asked
Amalgamated	67¾	68
Anaconda		40½
Adventure	8	8¼
Ahmeek	135	145
Allouez	39	40
American Telephone	128	128¾
American Zinc	24	
Atlantic	15	15⅜
Arcadian	5	5¼
Arizona Commercial	3¼	3⅜
Boston Cons.	12¼	12⅝
Boston Corbin	3¾	3⅞
Black Mountain	2	
Butte Coalition	23	23¼
Butte & London	24c	
Calumet & Arizona	103	104
Calumet & Hecla	620	625
Centennial	29½	30½
Cons. Mercur	25c	30c
Copper Range	75	75½
Cumberland Ely	7 3-16	
Daly West	9½	10
Davis Daly	3⅝	3¾
Dominion Copper	10c	12c
East Butte	14⅝	14¾
Franklin	13	13⅜
First National	6⅞	7
Giroux	8⅝	8¾
Granby	92c	95c
Greene Cananea	10	10⅛
Hancock Cons.	37⅝	
Helvetia	3⅜	3½
Isle Royale	28½	29¼
Kewenaw	4½	4⅝
Lake Copper	17⅞	18⅛
La Salle	15	15¼
Mass. Cons.	4½	5⅛
Arizona & Michigan	1⅜	1½
American Saginaw		4
Boston Ely		1½
Butte Ballaklava	16⅛	16⅜
Butte & Montana	37c	40c
Butte & Superior	99c	1 1-16
Cactus	1⅛	1¼
Calumet & Corbin	1	1⅛
Calumet & Sonora	14½	14⅝
Calumet & Montana	20c	22c
Carman	1½	
Cremung	21	23
Cliff	15⅜	17⅜
Copper Queen	1 5-16	1½
Denn-Arizona	3⅝	3¾
Duluth & Moctezuma		3⅝
Ely Cons.	60	18
Globe Cons.	5	5¼
Goldfield Cons.	7¾	
Mass Gas	64½	65
Mexico Mining	3⅞	4⅛
Miami Copper	13⅝	13½
Michigan	10½	11
Mohawk	63	64
Nevada Consolidated	17⅛	17⅝
Nevada Utah		2⅞
Newhouse	4	4⅛
Nipissing	9⅝	9⅝
North Butte	68½	68⅝
Ojibway	14½	14¾
Old Dominion	50	51
Osceola	130	131
Parrott	28	29
Pneu. Ser.	8½	8⅝
Quincy	81	82
Raven	38c	40c
Santa Fe	2⅛	2⅜
Shannon	14	14¼
Shoe Michigan	63¼	64
Superior Copper	43¼	44
Superior & Pittsburg	14⅝	14⅞
Tamarack	82	83
Trinity	13¼	13⅜
United Copper	12¾	12⅞
United Fruit	130¼	130¾
U. S. Mining	40	41
U. S. Mining, pfd	44½	45
U. S. Oil	29½	30
Utah Apex	5⅝	5⅞
Utah Consolidated	39	39½
Utah Copper	40½	41½
Victoria	4⅝	5
Winona	5	5½
Wolverine	147	150
Wyandot	2⅝	2⅞
Yukon Gold	4¼	4⅜
Lion Gulch	7	11
Live Oak	7	7¼
Lake Sup. & Sonora	3⅝	3¾
M. M. & M.	3	3½
Mowitza	1	1¼
National Exploration	60c	62c
North Lake	5½	6¼
Ohio Copper	6⅜	
Rawhide Royal	8c	10c
Ray Cons.	12½	13
Red Warrior	2	2¼
Rawhide Coalition	45c	47c
San Antonio	15	15⅜
Savanna	1⅞	2⅛
Shattuck	17	
Superior & Boston	14½	15
Superior & Globe	96c	1 1-16
Superior & Montana		50c
Rorre Roca	3	
Tonopah Nevada	6½	6¾
Warren	3⅝	4
Wolverine & Arizona	1	1¼
Zenith Lead	2	2⅛

Notice to Stockholders.

Of Key to Success Copper Mining, Smelting and Exploration company, limited.

At a special meeting of the board of directors of the Milford-Utah Copper company, it was decided to be for the best interests of all stockholders concerned to extend the pool of all stock of the Key to Success company that is convertible into Milford-Utah Copper company to Jan. 1, 1910.

T. J. ST. GERMAIN, Sec.

THE MARKETS AT A GLANCE.

Duluth May wheat closed ⅜c lower.
Chicago May wheat closed ⅝c lower.
Minneapolis May wheat closed ¾c to ⅞c lower.
Liverpool wheat cables, ⅜d to ⅝d lower.
Duluth May flax closed ⅝c lower.
New York stocks, very weak and moderately active.
Boston copper stocks closed weak.
Duluth curb coppers, easier.
Chicago live stock: Cattle, steady; hogs, steady to lower.

HEARD ON THE FLOOR

Snow Issues His Report on Farm Reserves of Grain.

Practically No Wheat Is Left in This Country for Export.

Snow's report for March 1—and when Snow issues a report on anything the market always takes notice of it—was issued during the session today. It estimates the percentage of wheat on farms at only 16.3 or the smallest on record, giving a farm reserve of 123,000,000, against 138,000,000 last year. This is the smallest reserve in ten years, and considering population requirements, is probably relatively the smallest ever held.

Commercial and farm stocks, March 1, combined to make a total supply until the new crop is available of 200,000,000 bushels.

Domestic consumption to July 1 will account for 148,000,000 bushels, and spring seed for 30,000,000, leaving available for exports during the next four months, and for stocks in all portions, only 22,000,000 bushels. If these figures are reasonably accurate, they put the wheat situation upon a domestic basis for the next four months.

The oats farm reserve is reported at 30.3 per cent, or a total of 230,000,000 bushels ,against 216,000,000 last year. The crop was slightly larger and high prices have led to economy and substitution in feeding, thus resulting in a trifling increase in farm stocks.

The report says that the winter has been generally favorable for growing wheat throughout the Ohio valley and the promise for the crop is decidedly better than it was in December.

It estimates farm stocks on corn at $69,000,000 bushels, or 33.3 per cent of last year's crop. This compares with a similar reserve of 960,000,000 last year and 1,210,000,000 in 1907. The total supply for the year was 3,576,000,000, made up of a crop of 2,610,000,000 and a farm reserve last March of 960,000,000 against a total supply in 1907-08 of 3,760,000,000 bushels. The consumption during the past year is, apparently, 100,000,000 bushels less than in the preceding year, this leaving the farm stocks carried over practically 100,000,000 bushels less than were carried over last March.

This afternoon Minneapolis puts were $1.13¾ and $1.13⅞, and calls $1.14⅝.

Chicago May ups were $1.18¾@1.20, and downs $1.16⅝@1.16½ and $1.15. Chicago July ups were $1.06⅝@1.06¾. $1.06⅛ and $1.06⅜, and downs $1.04¾@1.04⅞, $1.04⅜ and $1.04⅝.

Argentine shipments of wheat this week are estimated at 5,200,000 bu. Shipments last week were 4,975,000 bu, and a year ago, 6,304,000 bu.

WEAKNESS IN STOCKS

Opened Narrow and Dull and Declined on Light Selling.

Stagnation Followed a Slight Rise and Prices Dropped Again.

New York, March 4.—Irregular and narrow changes were shown by the opening prices of stocks, and the amount of business done was unimportant. Advances in Canadian Pacific and Wisconsin Central of ¾ and in Brooklyn Rapid Transit of ⅝ represented the extreme of the fluctuations.

The first hour's business was very small, owing to wire interruption. Prices improved slowly with the demand principally for the industrials.

Selling orders, while scanty, were sufficient to force prices below last night. Erie and Wisconsin Central preferred lost 1¼ and Missouri Pacific, Pacific Mail, Utah Copper and Anaconda, 1. Slight rallies brought stagnation. Bonds were steady.

Shorts bought at the decline and prices rose above yesterday's closing level. Some large breaks of United States Steel were bought above 45. Union Pacific and Reading also were bought freely, the former and Interborough Metropolitan preferred rising a point.

The market closed weak and moderatively active. The stagnation of demand at the higher levels caused concessions in prices again. Amalgamated Copper ran off 2⅜, American Smelting 2⅛, Colorado Fuel and Great Northern preferred, Anaconda and American Car preferred 1⅝, New York Central 1½, Missouri Pacific 1⅜, American Car and Third Avenue 1¼, and Union Pacific, Southern Pacific, Northern Pacific, Reading, West Maryland, Erie first preferred and American Line & Leather preferred 1. Kansas City Southern advanced 1¾ and the preferred 1⅝.

New York stock quotations furnished by Fred H. Merritt, 328 West Superior street. Closing prices are bid.

STOCKS—	Open.	Close.
American Car	49⅛	48⅜
American Locomotive	62⅞	62¾
Atchison	103⅝	103
Anaconda	42	40½
Amalgamated	70	67⅝
American Smelting	83⅛	81
B. & O.	108	107½
Brooklyn Rapid Transit	73⅛	73⅜
Colorado Fuel & Iron	35	31¾
Con. Gas	124½	120½
C. G. W.		7⅜
Canadian Pacific Railway	166	162
C. & O	65	63½
D. & Rio Grande	44⅛	44⅜
Erie	26⅝	25⅞
Great Northern pfd	141⅛	139⅝
Ore Lands	68½	68¼
Louisville & Nashville	128½	128¼
M. K. & T.	30⅜	29½
Missouri Pacific	68	68
National Lead	75¾	73
New York Central	124	122½
Northern Pacific	137⅜	136⅞
Ontario & Western	47	45¾
Penna	126⅞	126¾
Reading	124¼	123
Republic Iron & Steel	30	29¼
Rock Island	23	23
do pfd	61½	61½
Southern Pacific	117⅜	116⅞
Southern Railway	24	23⅝
St. Paul	143	142⅜
Utah Copper	41	41
Union Pacific	175¾	174
U. S. Steel	175¾	174
do pfd	119⅝	119⅞
Wabash	17½	17¼
Western Union	69⅝	69½
Westinghouse	78⅜	78⅝
Wisconsin Central	49⅝	48¾
Illinois Central	141⅞	141¾
People's Gas	110¾	110

St. Paul Live Stock.

St. Paul, March 4.—Cattle—Receipts, 700; steady to strong, unchanged. Hogs—Receipts, 2,300; 5c to 10c lower; range, $6.00@6.40; bulk, $6.20@6.30. Sheep—Receipts, 5,500; steady and unchanged; lambs steady and unchanged.

New York Money.

New York, March 4.—Money on call, 1¾@2 per cent; easy; ruling rate, 1¾ per cent; closing bid, 1¾ per cent; offered at 2 per cent. Time loans, rather soft; sixty days, 2½@2¾ per cent; ninety days, 2¾ per cent, and six months, 2¾@3 per cent. Close: Prime mercantile paper, 3¼@4 per cent. Sterling exchange, steady, with actual business in bankers' bills at $4.85.60 for 60-day bills, and at $4.87.70 for demand. Commercial bills, $4.85¼@4.85⅝. Bar silver, 50¾c; Mexican dollars, 44c; government bonds, steady; railroad bonds, steady.

Midway Horse Market.

Minnesota Transfer, St. Paul, Minn., March 4.—Barrett & Zimmerman report: This was the busiest day of the year on the market, there were large offerings in all classes and there were buyers for them from all the Northeastern states and Canada. The bidding was brisk and buyers were anxious to get some of the bargains offered. General purpose horses and farm mares were in urgent demand and a number of carload purchases were made. Mules found ready takers. Horses for farm work at prices ranging from $80 to $125 moved freely.

Drafters, extra	$165@240
Drafters, choice	115@160
Drafters, common to good	65@110
Farm mares and horses, extra	140@160
Farm mares and horses, choice	60@110
Farm mares, common to good	60@110
Delivery	130@180
Drivers and saddlers	120@225
Mules, according to size	140@235

Chicago Livestock.

Chicago, March 4.—Cattle—Receipts estimated at 5,000; market steady; tresses, $3.40@6.25; Texas steers, $4.40@5.50; western steers, $4.10@5.60; stockers and feeders, $3.40@5.50; cows and heifers, $2.00@5.75; calves, $6.00@8.75. Hogs—Receipts estimated at 28,000; market steady to 5c lower; light, $6.30@6.65; mixed, $6.30@6.75; heavy, $6.40@6.75; rough, $6.40@6.50; good to choice, heavy, $6.50@6.75; pigs, $5.35@6.20; bulk of sales, $6.50@6.70. Sheep—Receipts estimated at 12,000; market steady; native, $3.35@5.60; western, $3.60@5.85; yearlings, $6.10@7.10; lambs, native, $5.75@7.85; western, $5.75@8.00.

The Cotton Market.

New York, March 4.—The cotton market opened steady at a net advance of 3 to 5 points and sold 5 to 7 points net higher during the early session. The market weakened later when there was considerable realizing and prices lost their early gains.

Spot closed quiet; middling uplands, 9.85; middling gulf, 10.10. Sales, 300 bales. Futures closed steady. Closing bids: March, 9.54; April and May, 9.50; June and July, 9.46; August, 9.41; September and October, 9.32; November and December, 9.28; January, 9.26.

THE PRODUCE MARKETS.

Prices are unchanged today.

The following quotations were furnished by the secretary of the produce exchange.

BUTTER.	
Creamery prints	34
Tubs	30 @ 33
Renovated	27
Ladies	22
Packing	16 @ 20
EGGS.	
Fresh eggs	25 @ 26
CHEESE.	
Full cream, twins	15 @ 16
Wisconsin flats	15 @ 16
Block and wheel cheese	17 @ 18
Limburger, full cream	19 @ 20
Primost	10
HONEY.	
New fancy white clover, per lb	17
do per case	4 50
MAPLE SYRUP.	
Vermont, per lb	15
Maple syrup, 10-lb. cans	1 35
NUTS.	
Filberts, per lb	14
French walnuts, per lb	15
California soft-shelled walnuts, per lb	18
Cocanuts, per doz	50
Brazils, per doz	2 50
Mixed nuts, per lb	12½
Peanuts, per lb	8 @ 8½
Chestnuts, per lb	12
FRUITS.	
Bananas, per lb	4

'PHONES—
ZENITH, 1404. DULUTH, 1871.

REFERENCES:
City National Bank,
First National Bank.

Martin Rosendahl & Co.,
Incorporated.
CAPITAL, $50,000.00.

Copper Stock Brokers

414 WEST SUPERIOR STREET.
102-103 MANHATTAN BLDG.

My own wires to the Copper country. Also connections to Eastern markets.

Duluth Copper Curb Market.

N. S. MITCHELL & CO.,
302-304 MANHATTAN BUILDING.
Private Wires. CITY 'Phones, 1805. References: CITY NATIONAL BANK. Duluth, Minn. Private Long Distance 'Phones, 1657-1805.

MARCH 4, 1909.

	Bid.	Ask.		Bid.	Ask.
American Saginaw	3.50	3.75	Live Oak	7.00	7.25
Ariz.-Commercial	34.25	34.50	Lions Gulch	10.75	11.25
Ariz.-Michigan	1.37	1.62	Lake Sup. & Sonora	3.62	3.87
Black Mountain	2.00	2.25	Mowitza	1.12	1.25
Butte Coalition	23.50	23.75	M., M. & M. Co.	3.00	3.25
Butte & London	.20	.25	Nipissing	9.00	9.25
Butte Montana	.38	.39	National	.60	.62
Butte & Superior	1.00	1.06	North Butte	68.00	68.50
Butte Ballaklava	16.25	16.50	Red Warrior	2.00	2.25
Calumet & Arizona	103.00	104.00	Rawhide Royal	.8	.9
Cal. & Montana	.20	.22	San Antonio	14.87	15.12
Calumet & Sonora	14.50	14.75	Savanna	1.87	2.12
Carman Cons.	1.50	1.75	Sup. & Pittsburg	14.75	15.00
Cliff	1.62	1.75	Sup. & Boston	15.25	15.50
Copper Queen	1.37	1.50	Shannon	14.00	14.25
Cactus	1.12	1.25	Shattuck-Arizona	17.25	17.50
Daly-West	9.75	10.00	Superior & Globe	.96	1.00
Davis-Daly	3.50	3.75	Tonopah Common	6.50	6.75
Denn-Arizona	3.37	3.50	Trinity	13.50	13.75
Duluth Pacific		.50	Tuolumne	1.70	1.80
East Butte	15.12	15.37	Warren	3.50	3.75
Globe Cons.	5.25	5.50	Wolverine-Ariz.	1.00	1.25
Greene Cananea	10.00	10.12	Yukon Gold	4.25	4.37
Hancock Cons.	11.25	11.50	Zenith Lead & Zinc	2.00	2.12
Keweenaw	4.50	5.00			

FRED. H. MERRITT
Stocks, Bonds, Grain, Provisions and Cotton.
328 West Superior Street.
Telephone—Duluth, 1408; Zenith, 971.
DIRECT PRIVATE WIRES TO ALL MARKETS.
CORRESPONDENTS:
MILLER & CO.

Malaga grapes, per keg	8 00	
Dates, hard, 12-lb. box	1 10	
Dates, sugar walnuts, 10-lb. box	1 10	
Figs, Smyrna, 10-lb. box	1 25	
Figs, California	85	@ 1 25
Oranges	2 75	@ 3 25
Lemons, California	4 00	
Limes, per box	1 60	
Grape fruit, per box	4 00	
Apples	4 50	@ 5 50
Cranberries, per bbl	14 00	
Florida pineapples, per crate	4 50	
GREEN VEGETABLES.		
Wax beans, per basket	2 50	
Pie plant, per box	1 25	
Cucumbers, hothouse, doz	3 00	
Fancy Golden Bunt celery	35	@ 45
Endives, per bus	2 00	
Lettuce, hothouse, per bus	1 25	
Radishes, per doz	75	
Egg Radishes, per doz	75	
Spinach, per crate	75	@ 1 00
Tomatoes, six baskets	4 50	
VEGETABLES.		
Pumpkins, per doz	1 50	
Hubbard squash, per doz	1 50	
Cabbages, per crate	3 00	
Onions, Spanish, per crate	2 00	
Horseradish, per bbl	8 50	
Red Globe onions, new, per 100 lbs	1 75	
Potatoes, per bushels	95	@ 1 00
Sweet potatoes, per bus	1 75	
Brown beans	3 00	
Beets, per bus	75	
New carrots, per bus	75	
Turnips, per bus	75	
Rapas, per bus	75	
Parsley, per doz	40	
Oyster plant, per doz	75	
NEW CIDER.		
New apple cider, per keg	3 50	
Black raspberry juice	3 50	
Orange, cherry or pear	3 50	
POP CORN.		
Choice, per lb	4	@ 5
Rice corn, shelled	5	
DRESSED POULTRY.		
Springs, per lb	15	@ 17
Hens, per lb	15	@ 16
Turkeys, per lb	22	@ 23
Ducks, per lb	17	@ 18
Geese, per lb	14	@ 15
FISH.		
Pike, per lb	8	
Perch, per lb	7	@ 8
Fresh salmon, per lb	11	@ 15
Pickerel, per lb	7	
Wilde, per lb	8	
Fresh lake trout	10	
Herring, per lb	2	
HAY.		
Timothy, per ton	11 00	
Upland, No. 1, per ton	9 50	
FEED.		
Sheets, per ton	27 00	
Bran, per ton	26 00	
Oats, per bu	57	
MEATS.		
Beef	6¼ @	10½
Mutton	9 @	10
Lard	11	
Pork loins	11½ @	12
Veal	8½ @	9½
Lambs	13 @	14

Chicago.

Chicago, March 4.—Butter—Market steady; creameries, 22@28c; dairies, 20@28c. Eggs—Market easy at mark, cases included, 18½@19½c; firsts, 20c; prime firsts, 21c. Cheese—Market strong; daisies, 15½@16c; twins, 14½@15c; young Americas, 16@16½c; long horns,

OCEAN STEAMSHIPS.

To EUROPE in COMFORT

BY THE SUPERB STEAMERS OF THE

American Line
Atlantic Transport Line
Red Star Line
White Star Line
White Star-Dominion Line

REGULAR SAILINGS TO

Great Britain, France, Belgium, and the Mediterranean Countries.

FULL PARTICULARS OBTAINABLE FROM

Offices: 121 South 3rd St., Minneapolis, Minn., OR LOCAL AGENTS

North German Lloyd.

FAST EXPRESS SERVICE.
PLYMOUTH—CHERBOURG—BREMEN—10 A. M.

Deutschland .....March 25 | Kaiser Wm. II.....April 6
K. Wm. D. Gr.March 30 | Kronprinz Wm.....April 13

TWIN-SCREW PASSENGER SERVICE
BREMEN DIRECT—10 A. M.

Gneisenau .....March 11 | Scharnhorst .....March 25
Roon .....March 18 | *Fr. Frederich Wm...April 1
*Calls at Plymouth and Cherbourg.

MEDITERRANEAN SERVICE.
GIBRALTAR—ALGIERS—NAPLES—GENOA.
Sailing at 11 a. m.

P. Irene.....March 6 | *Neckar .....March 20
K. Albert.....March 13 | †Barbarossa .....March 27
*Omits Algiers and Genoa. †Omits Algiers.

North German Lloyd Travellers' Checks
Oelrichs & Co., Agents, 5 Broadway, N. Y.
H. Claussenius & Co., 95 Dearborn St., Chicago, Ill., or the local agent in your city.

RAILROAD TIME TABLES.

THE DULUTH & IRON RANGE RAILROAD COMPANY.
"THE VERMILION ROUTE."

Leave.	DULUTH.	Arrive.
#7.30 am #3.15 pm †7.45 am	Knife River, Two Harbors, Tower, Ely, Aurora, Biwabik, McKinley, Sparta, Eveleth and Virginia.	*12.00 m *7.45 pm *6.45 pm

*Daily except Sunday. †Sunday only.

Duluth & Northern Minnesota Railway
Offices, 510 Lonsdale Bldg., Duluth.

Trains leave Knife River, 20 miles out on the D. & I. R. R. every day except Sundays, on arrival of the train leaving Union station, Duluth, at 7:30 a. m. Returning connections are made at Knife River with trains due in Duluth Union station at 7:45 p. m. Connections are made daily, except Sunday at Baptism River with stage line for Grand Marais and all north shore points.

NORTHERN PACIFIC RAILROAD

Leave.		Arrive.
*4.00 pm	.....Ashland and East.....	*11.15 am
*8.00 am	.....Ashland and East.....	*6.40 pm
*7.30 pm	.....Minn. and Dakota Express...	*8.15 am
*8.15 am	.....North Coast Limited.....	*8.25 pm
Leave.	"Duluth Short Line."	Arrive.
†9.00 am	ST. PAUL	*6.30 am
*1.55 pm	MINNEAPOLIS.	†2.05 pm
*11.10 pm		†7.00 pm

*Daily. †Daily except Sunday. 'Phone, 214. Union Depot and 334 West Superior street.

NORTH-WESTERN LINE
C. ST. P. M. & O. RY.

Lv Duluth	8 30pm	5 55pm	Lv Duluth 1 35pm 2 45pm
Lv Superior	3 55pm	5 55pm	Lv Superior 9 30pm 4 55pm
Ar Eau Claire	8 50pm	10 40pm	Ar St. Paul 4 30pm 9 55pm
Ar Madison	3 15am	3 40am	Ar Minneapolis 5 45pm 10 05pm
Ar Milwaukee	—	7 40am	Pullman sleepers and chair cars to Chicago. Parlor and cafe cars to Twin Cities. Office —302 W. Superior St., Duluth.
Ar Janesville	4 25am	4 20am	
Ar Chicago	7 00am	7 30am	

aDaily. †Except Sunday.

DULUTH, SOUTH SHORE & ATLANTIC

No. 6 A.M.	No. 8 P.M.		No. 7 A.M.	No. 5 P.M.
†7.45	*3.00	Lv..... Duluth .....Ar	*10.30	†7.35
*8.05	*3.15	..... Superior	*10.15	†6.40
P.M.	A.M.		P.M.	
†7.45	*5.40	Ar.... Houghton Lv	*10.30	
*8.35	*6.30	..... Calumet	*9.40	
			P.M.	A.M.
†6.55	*3.50	..... Ishpeming	*12.25	†7.55
†7.45	*4.30	..... Marquette	*11.30	†6.45
	*10.15	....Sault Ste. Marie...	*5.30	
	*6.00	..... Montreal	*9.50	
	*8.15	..... Boston	*10.00	
A.M	P.M.		A.M.	P.M.
*8.50	*7.10	Lv.... Montreal ....Ar	*7.30	*10.15
P.M	A.M.		P.M.	A.M.
*8.00	*7.18	Ar.....New York.....Lv	*7.00	*8.45

*Daily. †Daily except Sunday. Dining car on Trains Nos. 7 and 8.

DULUTH, MISSABE & NORTHERN RAILWAY,
Office: 426 West Superior St. 'Phone, 969.

For Hibbing, Virginia, Eveleth, Coleraine, **Mountain Iron, **Sparta, **Biwabik.....*7:40 AM
For Hibbing, Virginia, **Eveleth, Coleraine.....*3:50 PM
For Virginia, Cook, Ranier, Fort Frances, Port Arthur, Beaudette, Warroad and Winnipeg .....*7:10 PM
*Daily. **Except Sunday.

Cafe, Observation Car, Mesaba Range Points. Solid Vestibuled Train, Modern Sleeper through to Winnipeg.

THE GREAT NORTHERN

Leave.	STATIONS.	Arrive.
†8.00 am	ST. PAUL	†10.15 pm
*3.25 pm	and	*1.55 pm
*11.10 pm	MINNEAPOLIS.	*6.30 am
*8.45 am	Crookston, Grand Forks,	*8.35 pm
*6.55 pm	Montana and Coast.	*7.15 am
†2.26 pm	Swan River, Hibbing, Virginia.	†12.30 pm
†6.00 am	St. Cloud, Wilmar, Sioux City.	†10.15 pm

*Daily. †Daily except Sunday. Twin City sleepers ready at 9 p. m. Office, Spalding hotel.

MERCHANTS HOTEL, 310 East Sup'r St.
Best steam heated rooms in city from $6 up per month.
WICKS & CARLSON, Props.

HOTEL LENOX
Most thoroughly equipped in the Northwest. Sanitation perfect.
EUROPEAN, $1.00 AND UP.
AMERICAN, $2.00 AND UP.

ORMONDE HOTEL
221-223 Lake Avenue South.
The Only First-Class $1.00 Per Day Hotel in the City.
Every room heated and modern throughout.
American and European Plan.
MIKE GLEESON, Prop.

The Miller
222-224 W. Superior St.
American and European Plan
Fifty Home-like Rooms.
JOHN W. MILLER, Prop.

New Building. New Equipment.
RATES, $2.00 AND $2.50.
Hotel McKay
Cor. First Street and Fifth Avenue West, Duluth.

THINK IT OVER!

DO YOU REALIZE that when the street cars go up Piedmont avenue that property inaccessible now, will be available for building lots? We have a forty-acre tract adjoining the plat, the boulevard running through it. Can be platted into 385 lots. Terms favorable..... **$11,500**

R. P. DOWSE & CO.,
GENERAL INSURANCE.
106 Providence Building.

MANLEY McLENNAN AGENCY

Automobile Owners

We Make a Specialty of Insuring Automobiles Against

FIRE, BURGLARY, COLLISION, LIABILITY.

Sample policies sent on request.

TORREY BLDG., FIRST FLOOR

YOU WANT THE BEST—WE FURNISH IT.

Corner 100 Feet on Superior St.
IN HARRISON DIVISION.
This is a bargain. Exclusive Sale by **E. W. MARKELL,** 306 Lonsdale Bldg.

Lakeside Homes!

We can give you more for your money in Lakeside than you can get in any other residence district in Duluth. $3,700, $4,000, $4,400, $4,600, $4,800, $6,000, $7,500, $10,000. Here are seven homes with all the modern comforts a millionaire could get. We can make the most reasonable terms on all of them.

J. B. GREENFIELD,
306 Burrows Bldg.

BARGAINS!

$450 For a fine lot on Seventh street, between Tenth and Eleventh avenues east. Easy terms.

$3500 House at 5819 Oneida street, Lester Park. $1,000 cash, balance easy terms.

$3500 100 feet on East Third street, between Twenty-sixth and Twenty-seventh avenues. Tar macadam paved street. Most beautiful view in Duluth.

Harrison & Jamar
PROVIDENCE BLDG.

Money to Loan
5, 5½ and 6 per cent.

Fire Insurance
Old Reliable Companies.

Real Estate
Monthly Payment Plan.

Cooley & Underhill
209-10-11 Exchange Building.

HERE IS A SNAP

Twenty-five acres 1 mile from city limits on Howard and Gnesen road in town of Rice Lake. Very desirable for dairying and gardening. This land can be bought cheap and on easy terms.

J. Abrahamson
17 Mesaba Block.
Duluth, Minn.

A SNAP.

Nine rooms, hardwood finish downstairs; part hardwood floors; steam heat; well located.

$6500.

C. H. Graves & Co.
Suite 200, 1st Nat. Bank Bldg.

$5000

Eight-room house; fine view of lake, city and harbor; lot, 100x149; gas, electricity, furnace and hot water; heat, sewer, stone sidewalks, hardwood floors; newly painted and papered. Call at office.

DUNNING & DUNNING.
506 PALLADIO BLDG.
Zenith 606; Old 425-R.
REAL ESTATE—BONDS—INSURANCE.

5% & 6% Money to Loan
ON DULUTH REAL ESTATE
CORPORATION & PRIVATE FUNDS
John A. Stephenson
Wolvin Bldg.

DIRT CHEAP

Are you looking for a good safe investment? If so, let me show you some of my lands in the Carlton County Valley, along the Great Northern and Soo lines; none better for general Farming, Dairying and Stock Raising.

Twenty years ago these very same kind of lands around the Twin Cities were selling at from $5.00 to $10.00 an acre; today they are selling from $75.00 to $125.00 an acre. The same applies to lands in this vicinity, but instead of waiting 20 years for the raising in value, I expect to see it within the next 5 years, as good lands around the Head of the Lakes are getting scarce, and will command a fancy price in the very near future. I have 10,000 acres for you to select from.

AL. KUEHNOW
715 TORREY BLDG.

5½% and 6% MONEY TO LOAN ON CITY PROPERTY
5%
(on or before)
F. I. Salter Co.
302-303 LONSDALE BLDG.
Bell 'Phone 202.
Zenith 'Phone 560.

LITTLE & NOLTE UNDER AM. EX. BANK
LOANS on REAL ESTATE
No Delay

MUST BE SOLD

Eight-room house, stone foundation, hot air heat. House worth $6,000; lot worth $1,000. Our price $4,000 for both. Fifteenth avenue east. Easy terms.

BURG & HAWKINS
REAL ESTATE LOANS INSURANCE
Main Floor, Palladio Bldg.

EASY TERMS

$1200 Lot on East Fifth street, between Twenty-first and Twenty-second avenue; $300 cash; balance in monthly payments of $20. Torrens title.

PULFORD, HOW & CO.
309 Exchange Bldg.

MONEY TO LOAN
ANY AMOUNT—NO DELAY.

$250 Buys 40 acres fine farming land, near Orienta, Wis.
$500 Buys 80 acres of good farming land in Douglas county, Wisconsin.
$200 Buys 5 acres of good land near Woodland.

Now is the time to buy acres and double your money.

SOMETHING NEW—
$2500 For a new double house, five rooms each, city water, $300 cash, balance $20 per month. You live in one side and rent the other half for $12.50 per month. Come and see us about this. Best bargain ever offered in Duluth.

J. D. HOWARD & CO.
REAL ESTATE—LOANS—INSURANCE.
216 West Superior Street.

SPECIAL

We have several good bargains in West end houses and lots ranging from $1,800 to $3,000. Come in and investigate them. This is an opportunity to get a cheap home.
INSURANCE AND LOANS.

GETTY-SMITH CO.
201 Manhattan Bldg.

ADDITIONAL WANTS FROM PAGE 16.

FARM LANDS.

FOR SALE—A NICE UNIMPROVED 25 acre tract in Meadowlands, Minn., on the D. M. & N. Ry., Alborn branch, suitable for truck gardening, 1½ miles from station; lightly timbered and easy to clear. Price $16.00 per acre, $2 down and balance fifteen years' time. For further information call or address, Land Dept., D. & I. R. R. company, 512 Wolvin building, Duluth, Minnesota.

FOR SALE—FORTY ACRES—FINE, beautiful home on lake stocked with fish; log house, one story, four rooms; log barn and chicken house; five acres under cultivation, about ten acres into clover and timothy; one mile from schoolhouse; one and a half miles from Grand Lake railway station and two miles from Burnett station, on the D., M. & N. railway. Price $1,000, including buildings and farm tools and machinery, including $200 worth of pine timber. Terms, half cash, balance one year at 6 per cent. 640 acres, best section of farm land in Douglas county, Wis., one mile east of Poplar on N. P. railway; no improvement; nice creek, plenty of timber; a fine stock and dairy and truck farm. Price $12.50 per acre; half cash, balance five equal annual payments, 6 per cent. This will be on the market for a few days only at this price. Call or write for information. Isaiah Henry Bradford, 213-214 Torrey building.

FOR SALE — AT RIGHT PRICE—Splendid 80-acre fenced farm, inside city limits; 30 acres hay and pasture; 2-acre spring lake in pasture; fine road; 50 acres rich new plowed ready to seed; prime potato or wheat land; one or two good crops of potatoes will pay for the farm; good local market; new 50,000-horse-power electric plant and splendid prospects for industry development in town; good high-grade school nine months in each year; Catholic, Methodist and Swedish Lutheran churches; will sell with or without machinery; $1,000 cash; easy terms on balance; reason for selling, has other business. For particulars address P. O. Box 60, Taylors Falls, Minn.

FOR SALE—TWENTY ACRE FARM two miles from car line; splendid six room cottage; large barn and hen house; will sell in five acre lots if so desired. Address H 55, Herald.

FOR SALE — FIVE ACRES OF LAND. Inquire 530 Twelfth avenue east.

FOR SALE—FORTY ACRES OF GOOD land 3 miles from Lester Park; good farm land. Will sell reasonable before April 1. B 58, Herald.

WHOLESALE BARGAINS—12,800 acres in Montana at $5.75 per acre; 40,000 acres in Texas at $1.75 per acre. Jay P. Morrill, Palace building, Minneapolis.

FOR SALE—EIGHTY ACRE FARM twelve miles from town on Rice Lake road. Will sell cheap for cash. J 64, Herald.

FOR SALE—FORTY ACRES OF LAND—twenty acres cleared; balance, $1,000 in standing maple and birch, also 100 cords cut; ten miles from city, good county road, one-quarter of mile from school. Address "Martin," box 45, Adolph, Minn.

BUSINESS CHANCES.

BUSINESS CHANCE—WANTED A party (either sex) with $1,500 to buy half interest and manage inside of good paying up-to-date proposition. Will pay salary from start. Don't answer unless you mean business. A 47, Herald.

BUSINESS CHANCE—FOR SALE—A restaurant and confectionery outfit, including dishes, lunch counter, stools, showcases, shelving and refrigerator. Will sell separate. 231 Central avenue west, upstairs.

BUSINESS CHANCE—FOR SALE—A general store, new building and some land in a thriving town on the Duluth & Iron Range railway. Good farming neighborhood all around and store doing a good business. Postoffice in connection. If you have $2,000 cash, investigate this. Reason for selling, other business compels me to. Address A 46, Herald.

BUSINESS CHANCES—A NEW YORK realty concern of first-class reputation, wishes to engage a representative in this city for the sale of guaranteed 6 per cent Gold Bonds, denomination $25.00; experience not necessary; salary and commission. Address, John Birk, P. O. Box 205, Madison Square, New York.

BUSINESS CHANCES—I SECURE 6 and 8 per cent interest for your money, with real estate as security. Frank H. Tibbetts, general delivery, Duluth, Minn.

WANTED — TO TRADE LAND IN Lake county and some cash, for city property; must be snap. Address D 513½ West Michigan street.

BUSINESS CHANCE—LADY PARTner wanted to invest $400 in grocery, tobacco and cigar store. Best stand in city, down town. Address A 53, Herald.

BUSINESS CHANCE—STORE TO SELL or rent; over 300 cars potatoes shipped from this station last season; large business opportunity; good location. J. S. McCurdy, Stacy, Minn.

BUSINESS CHANCE—WANTED GOOD location for barber shop, or will buy. Address B 61, Herald.

BUSINESS CHANCE—WANTED TO borrow, $2,500, first mortgage, improved property. No commission. C 36, Herald.

BUSINESS CHANCE — FOR SALE cheap, twenty-one room hotel, steam heated, growing town; good reasons for selling. Butte hotel, Sentinel Butte, N. D.

PICTURE FRAMING

GUSTAV HENNECKE. 211 E. SUP. ST.

STENOGRAPHERS.

TYPEWRITING, STENOGRAPHY AND copying. Lenox hotel notary.

GRACE BARNETT, FIRST NAT. BLDG.

E. J. FARRELL, Lyceum Bldg. Old 2380.

FOR SALE—COWS.

FOR SALE—E. CARLSON WILL ARrive with a carload of fresh milch cows, Wednesday, March 3. Twelfth street and Twenty-second avenue west. Zenith 'phone 1654-D.

S. M. KANER WILL ARRIVE WITH a carload of fresh milch cows, Tuesday, March 2. 1219 East Seventh street.

FOR SALE—HOUSES.

FOR SALE — $4,300 FOR THREE-family flat house; first story brick, upper two stories frame; all improvements; fine condition; annual income $600; cash, $1,000; balance pays for itself; very central, West end, car line. Harris Realty Co., 533 Manhattan building.

FOR SALE — FINE SEVEN ROOM modern house, at Proctor, $1,750; $300 to $500 cash, balance on monthly payments. Apply 205 Palladio.

FOR SALE—NEW SIX-ROOM HOUSE; hardwood floors downstairs; electric light; lot 25 by 150 feet; bargain if taken at once; owner leaving city. 1723 South street. New 'phone 2048-A.

FOR SALE — SEVEN-ROOM HOUSE, water, electric light, sewer, bath, double lot, concrete foundation and walks; reasonable. Reason for selling, owner leaving city. 115 Vernon street.

FOR SALE — 6-ROOM HOUSE ON monthly payments, at 1506 East Fourth street. Apply same number.

HERALD WANTS BRING QUICK RESULTS

FOR RENT—HOUSES.

FOR RENT—LARGE HOUSE, FOURteen rooms, with city water and electric lights, best location for boarding house, $25 per month. Inquire at S. Miller, 628 Garfield avenue.

FOR RENT — 407 TWENTY-FOURTH avenue west, $20; water, sewer, porcelain bath; five rooms; hardwood floors on first floor; first-class condition. Little & Nolte, agents.

FOR RENT—FIVE ROOM HOUSE, all improvements, $15 per month. 2009 West Third street. The Harris Realty company, 533 Manhattan building.

FOR RENT—407 TWENTY-FOURTH avenue west, water, sewer, porcelain bath; five rooms; hardwood floors on first floor; first-class condition. Little & Nolte, agents.

TIMBER LANDS.

WE PAY HIGHEST PRICES FOR standing timber. Dealers in Minnesota farm lands. Northern Land company, 203-204 Torrey building.

SHELDON-MATHER TIMBER CO. 309 First National Bank Bldg. 'Phones.

TIMBER AND CUT-OVER LANDS bought. Mortgage loans made. John Q. A. Crosby, 209 Palladio building.

I buy standing timber; also cut-over lands. Geo. Rupley, 322 Lyceum bldg.

PERSONAL.

THE ARNOLD MASSAGE VIBRATOR makes you LOOK YOUNGER and FEEL YOUNGER. The exhibit and demonstration by a professional, Miss McGuire, at your home or at Abbett's drug store. 201 West Superior street. (Call or telephone). Northern Minnesota agents.

PERSONAL—LADIES, ASK YOUR druggist for Chichester's Pills, the Diamond Brand. For 25 years known as best, safest, always reliable. Buy of your druggist; take no other. Chichester's Diamond Brand Pills are sold by druggists everywhere.

PERSONAL—WANTED G. L. MINNICK, now in Duluth, to call on his brother at once; will be here only a few days. C. H. Minnick, care Commercial hotel, 613½ West Superior street, Duluth.

WANTED — BY YOUNG WORKING man of good character, to make acquaintance with any lady who wishes to marry. Please call or address. O. L., 1001 West Michigan street.

PERSONAL—Electric cabinet Turkish baths. Knauf Sisters, 24 W. Sup. St.

PERSONAL — DRESSMAKING AND plain sewing. Call 126 West Second street. Zenith 1336-A.

Personal—Manicuring, massage, scalp treatment. 813 Torrey; 'phone 946-X.

PERSONAL — LEARN HYPNOTISM. Free lesson and particulars. Box 152, Estherville, Iowa.

Wanted old clothes, furniture, etc. Salvation Army. Old 1003-K; new 2134-X

PERSONAL — WANTED TO TAKE care of child, 4 years old or over. 1824 West Michigan street.

PERSONAL—MRS. SOLBERG, PRACtical nurse, 2917 West Third street.

PERSONAL—PAINTING AND PAPERhanging. Zenith, 1518-X. C. Gill.

PERSONAL—OLD MIRRORS RESILvered St. Germain Bros., 121 First avenue west.

ARCHITECTS.

Olsen & Magney, 513-14 Sellwood Bldg.

FRANK L. YOUNG & CO, 201 Pal. Bldg.

STOVE REPAIRS.

WE CARRY IN STOCK REPAIRS for 10,000 different stoves and ranges. C. F. Wiggerts & Son., 410 East Superior street. Both telephones.

ASHES AND GARBAGE.

ASHES GARBAGE AND MANURE hauled. Dick Barrett, Zenith 'phone 1274-Y.

REMOVED—GUST HOLMGREN, 1906 London road. Old 'phone, 331-M.

DRESSMAKING.

MISS VICTORIA GAJEWSKI, DRESSmaking. 817 First avenue east.

MRS. J. R. SLOAN, 119 WEST FIRST street. Old 'phone 2137-L; Zen. 2083-D.

CARPET CLEANING.

INTERSTATE CARPET CLEANING Co., Sinotte & Van Norman. Compressed air cleaners and rug weavers. Both 'phones. 1701-03 W. Mich. St.

PATENT ATTORNEYS.

PATENTS IN ALL COUNTRIES OBtained, sold, manufactured; established 25 years; unexcelled reputations; investors' book free. American Patent Market, St. Paul, Minn.

LIQUOR HABIT CURED.

Prof. J. B. Fissette, Anti-Liquor Cure; guarantees to cure the worst habitual drunkard in 2 weeks, or money refunded. No danger to health. Investigate. Testimonials, advice free. Call or write 815 West Superior St.

AGENTS WANTED.

AGENTS WANTED—TO SELL SPEcialties from wagon in city; only sober and industrious men need apply. Gately's, 8 East Superior street.

CIVIL ENGINEERING.

Duluth Engineering Co., W. B. Patton, Mgr., 613 Palladio Bldg. Specifications prepared and construction superintended for waterworks, sewerage, etc.

SAVE TIME!

Telephone your want ads. to The Herald. The rates are the same, and we will mail you a bill after its insertion.
BOTH 'PHONES, 324.

DULUTH'S PROGRESSIVE FIRMS!

Something is Always Wanted. Just what it is, who makes it, sells it, or does it, and where it may be obtained.

AUTOMOBILES.

Thomas Flyers, 40-hp. 6-cylinder.$3,000
Thomas Flyers, 60-hp. 6-cylinder. 4,500
Thomas Flyers, 70-hp. 6-cylinder. 6,000
Chalmers Detroit, 30-hp. 5-cyl.... 1,500
Most perfect cars in America. Mutual Auto Co. Garage rear B. of T., Duluth.

ATTORNEY.

William Marx, Attorney at Law, 510 Burrows bldg.. Zenith 'phone 384-A.

AUTOMOBILE REPAIRS.

Autos and gas engines overhauled. James & Roth; shop, 315 W. 1st St.

BLACKSMITHS AND WAGON MAKERS.

Horseshoeing and repairing—Devaney & Jordan, 20-22 First avenue west.

BOATS AND LAUNCHES.

All kinds built to order and for sale; also gas engines. H. S. Patterson, Railroad street and Sixth Ave. west.

COAL AND WOOD.

City Wood Yard. Prompt deliveries. J. D. O'Connell, Prop. Both 'phones.

DENTIST.

Dr. W. H. Olson, 222 New Jersey Bldg. All work guaranteed. Both 'phones.

EMPLOYMENT OFFICE.

Nat'l Emp. Co. 5 S. 5th Av. W. Est'b. 1882. "We get the men." Phones 376.

ELECTRICAL CONTRACTORS.

Estimates furnished, electric repairing. F. Tischer, 113 2d av. w. Zen. 2288-Y.

ENGRAVING.

Jewelry and Silverware, lowest prices. Dul. Eng. Co., 4th av. W. & 1st St.

FINANCIAL.

Buy Germania-Tungsten stock $100.00 share. Hoffman, 605 Man. Zen. 1731-D

FLORIST.

W. W. Seekins, 302 E. Sup. St. Cut flowers and floral emblems, all kinds.

FURS STORED AND REPAIRED.

Fur garments made to order a specialty. Dul. Fur. Co., 327 W. 1st St.

FAMILY THEATER.

SAVOY—On the "War Path," a brand new Wild Western drama. 10c.

FURNACE AND SHEET METAL.

Work done on short notice. Burrell & Harmon, 308 E. Superior St. 'Phones.

FURNITURE RECOVERED.

Let Forsell do your UPHOLSTERING. 334 E. Superior St. or 'phone Zen. 949.

FURNITURE AND PIANOS.

Polished and repaired. Thompson & Hill, 336 E. Sup. St. Old 'phone 1202-L.

FURNITURE AND STOVES.

All kinds at lowest prices. Shapiro, 12 First avenue west. Zen. 'phone 1032.

FRENCH CLEANER AND DYER.

Zenith Valet, 213 W 1st St. Expert repairing and tailoring. Old 1834-L.

GAS ENGINES.

FOR SALE—Gasoline engines, marine and stationary, from 3-h.p., 2nd hand, cheap. W. F. Leggett, agent, Campbell Motor Co., 410 Bellwood Bldg.

HOME BAKERY.

The Zenith will furnish you bread and pastry. Zen. 1879-D 427 E. 4th St.

HAT MFG. AND CLEANER.

Geo. G. Moosbrugger, successor to C. Volland. 24 1st ave. E. 'Phones.

HAY, SEED AND FARM MCH'Y.

T. A. Scarlett, 127 W. 1st St., 'Phones. Make Lakeside Tuesdays and Fridays.

HARDWARE AND TOOLS.

O. A. Geise, 10 W. 1st St. with first class tin shop in connection. 'Phones.

IMPROVED SHOE REPAIRING.

GOPHER SHOE WORKS—Shops 10 1st avenue west and 12 4th avenue west.

KODAKS AND CAMERAS.

Eclipse View Co., Inc., 30 4th Ave. W. Develops and finishes for amateurs.

LAND FOR SALE.

We always have bargains in wild and improved land. List with us. E. H. Hobe Land & L'ber Co. 10 5th av. W.

LOAN OFFICE.

Money loaned on all articles of value. City Loan office 524 W. Sup. St.

LYCEUM SCENIC STUDIO.

Photographic background painted to order, decorating all kinds. Lyceum.

LAUNDRY.

Model laundry, 126 E. 1st St. "We do the work." Old, 2749-L. New, 1302.

MATTRESS MANUFACTURER.

Duluth Bedding Co., 308 Lake Ave. S. Mail orders a specialty. Zen. 1732.

MUSICAL MERCHANDISE.

Boston Music Co. Mail orders a specialty, 121 W. 1st. Old 2787-M. New 673.

MASQUERADE COSTUMES.

Complete line for all occasions. Fanny Roswold, 113 First avenue east.

PROFESSIONAL.

DR. MITCHELL, electro-mgnetic specialist, has positive cure for kidney, stomach, liver, heart, deafness, blindness, piles, sexual weakness, all female troubles. 325 West First street.

PHOTOGRAPHER.

Snap shots, 25c a dozen at McKenzie's, 30 East Superior St., upstairs.

PLUMBING AND HEATING.

Geo. McGurrin Co., 329 E. Superior St. Old, 815. JOBBING. New, 983.

PAINTS, OILS AND GLASS.

The Little Paint Man says: Sherwin-Williams is the best. NORTHWESTERN PAINT CO. 323 West First Street.

PAINTERS AND DECORATORS.

John Hogan & Co., 22 E. 1st St. Let us figure on your work. Zenith 741.

PRINTERS AND BOOKBINDERS.

Merritt & Hector, Railway and commercial printing. 30-32 W. 1st St. Phones.

PLASTERING AND BRICKWORK.

Estimates furnished. W. J. Darby. New 'phone 1224-A, old 'phone, 424-M.

RELIABLE SHOE STORE.

Shoes that wear and fit for all. Lowest prices. Joe Williams, 123 1st Ave. W.

ROOFING AND SHEET METAL.

Work executed promptly. Burrell & Harmon, 308 E. Superior St. 'Phones.

SHIRTS AND UNDERWEAR.

Made strictly to order, fit guaranteed. C. C. Smith, 409 Torrey Bldg.

TYPEWRITING.

Public stenographer and notary public. Miss Orton, 433 Man. Bldg. Zen. 1598.

TURKISH BATH PARLORS.

Guaranteed cure, all rheumatic ailments. S. Kasmir, under Hotel McKay.

UMBRELLAS RECOVERED

And repaired. It pays to do them now. Gingold, Mfgr., 125 E. Superior St.

WASH WRINGERS REPAIRED.

HAVE your Wringer Repaired by the Interstate Merc. Co., 1627 W. Sup. St.

Duluth Heights

Is fifteen minutes ride from Superior street and worth your attention at this time. Look at these and see us early.

$1,600—Six-room dwelling; cement foundation; cellar, electric light and fixtures; fine chicken house, plastered; city water; very desirable. Lot 50x125; easy terms.

$1,500—Five-room dwelling, concrete foundation; electric light; lot 37½ x125; very easy terms.

We Write Insurance in A1 Companies.

CHAS. P. CRAIG & CO.
501-504 Sellwood Bldg.

Do You Want Your House Sold This Month?
LIST WITH
THE HARRIS REALTY CO.
533 Manhattan Bldg.

PROPOSALS—SALE OF U. S. S. Inca.—Sealed proposals will be received at the Navy Department until noon of the 17th day of March, 1909, at which time and place they will be opened, for the purchase of the U. S. S. Inca; appraised value, $5,300. The vessel will be sold for cash to the person or persons or the corporation or corporations offering the highest price therefor. Proposals must be submitted in a sealed envelope addressed to the Secretary of the Navy, Washington, D. C., endorsed "Proposals for the purchase of the U. S. S. Inca," and each proposal must be accompanied by a satisfactory certified check for not less than 10 per cent of the amount of the offer. On application to the Navy Department forms of bids and bonds, together with the terms and conditions of sale, also a printed list giving general information concerning the vessel, will be furnished. The vessel can be examined at any time after the date hereof by applying to the Commandant of the Navy Yard, Boston, Mass. It must be removed from the limits of the navy yard within such reasonable time as may be fixed by the Department. The Department reserves the right to withdraw the vessel from sale and to reject any or all bids. TRUMAN H. NEWBERRY, Secretary of the Navy. 2-11-09

ORDER FOR HEARING ON CLAIMS—State of Minnesota, County of St. Louis. In Probate Court.

In the Matter of the Estate of Isaac Abrahamson, Decedent.

LETTERS testamentary this day having been granted to Hannah Abrahamson and William M. Abrahamson,

IT IS ORDERED, That the time within which all creditors of the above named decedent may present claims against his estate in this Court be, and the same hereby is, limited to six months from and after the date hereof; and that Monday, the 6th day of September, 1909, at ten o'clock A. M., in the Probate Court Rooms, at the Court House at Duluth in said County, be and the same hereby is fixed and appointed as the time and place for hearing upon the examination, adjustment and allowance of such claims as shall be presented within the time aforesaid.

Let notice hereof be given by the publication of this order in The Duluth Evening Herald, as provided by law.

Dated at Duluth, Minn., March 3rd, 1909.

J. B. MIDDLECOFF,
Judge of Probate.
(Seal. Probate Court, St. Louis County, Minn.)
DAVIS & HOLLISTER,
Attorneys.
Duluth Evening Herald—March 4-11-18, 1909.

The Remedy for a Very Blue Case of "THE BLUES" is Usually Found to be a "SITUATION WANTED" Ad.

One Cent a Word Each Insertion.
No Advertisement Less Than 15 Cents.

SHOPPING BY TELEPHONE.

	Old 'Phone.	New 'Phone.
MEAT MARKETS—		
B. J. Toben	22	22
Monk Bros.	1590	189
LAUNDRIES—		
Yale Laundry	479	479
Lutes Laundry	447	447
Troy Laundry	257	257
DRUGGISTS—		
Eddie Jeronimus	1243	1027
Boyce	163	163
BAKERIES—		
The Bon Ton	1720-L	1128
HEATING AND PLUMBING—		
Archie McDougall	1722	916
WOOD—		
W. S. Ellingsen		1730-A

REAL ESTATE, FIRE INSURANCE AND RENTAL AGENCIES.

John A. Stephenson, Wolvin building.
E. D. Field Co., 303 Exchange building.
L. A. Larsen Co., Providence building.
Fulford, How & Co., 309 Exchange Bldg.

MUSIC.

PHONOGRAPHS AND MUSICAL INstruments. Send your order for popular songs and records to Zenith Music company, No. 6 East Superior street, Duluth, Minn.

MUSIC AND MUSICAL MERCHANDISE OF EVERY description. Edison phonographs, band and orchestra instruments, pianos and organs. Ingwald WESTGAARD, 7 and 9 First Avenue West

FOR RENT—FLATS.

FOR RENT—SIX ROOMS, MODERN flat. Lent; upstairs. Inquire 418 Twenty-seventh avenue west.

FOR RENT CHEAP—NEW BRICK flats, hot and cold water, janitor service, five rooms, three rooms, and two rooms, furnished or unfurnished. 1020 West First street.

FOR RENT—THREE ROOM BASEment, electric light, water and toilet, hardwood floors. 720 East Third street.

FOR RENT—FIVE-ROOM MODERN brick flat, corner Eighteenth avenue west and Superior street, second floor $22.50 per month. Inquire S. S. Ailtschul, 127 East First street.

FOR RENT — SIX-ROOM FLAT — heat and hot and cold water furnished; hardwood floors and finish. Apply Corporate Investment company, Torrey building.

FOR RENT—PLEASANT FOUR ROOM flat, upstairs. No. 7 East Fourth street. No children.

FOR RENT — FIVE AND SEVEN rooms, all modern conveniences. Apply A. H. W. Eckstein, 301 Burrows building.

FOR RENT — FIVE-ROOM NEW flat, hot water heat, hot and cold water, janitor service. 2308 West Third street. Zenith 'phone 752.

FOR RENT—ELEGANT FIVE AND four room flats, central location. 508 West Third street.

FOR RENT—NEW SIX-ROOM FLAT, St. Regis apartments; conveniently arranged; heat, water and janitor service. M. H. Aiworth, 100 Aiworth building.

DYE WORKS.

ZENITH CITY DYE WORKS—LARGest and most reliable. All work done in Duluth. Work called for and delivered. Phones: Old 1154-K; new, 1258. 232 East Superior street.

Duluth Dye Works—French Dry Cleaning; fancy dyeing. Old 'phone, 1295-K; new, 1191-A. 320 E. Sup. St.

Northwestern Dyeing & Cleaning Co., oldest reliable dyers and French dry cleaners in Northwest. 15 Lake ave. north. 'Phones: New, 1516; old, 1337.

BURKE BROS.—Most up-to-date dry cleaning establishment in the city. 22 East Sup. street. Both 'phones, 257.

CLOTHES CLEANED & PRESSED

Suits pressed, 75c; pants, 15c. Ladies' skirts cleaned and pressed, 50c. Zen. 1862-X. J. Oreckovsky, 10 4th ave. W.

It will pay you to bring your alterations and relining coats before the spring rush. J. Mueller, 208 W. 1st St.

CLAIRVOYANTS.

MADAM BOSWEL, EGYPTIAN PALMist, 116 Third avenue west, tells past, present and future on all affairs of life; satisfaction guaranteed.

MADAM STERLING, PALM READING 25c. Card reading 50c. 114 East Superior street.

FOR RENT—STORES & OFFICES.

FOR RENT—BRICK BUILDING, FORmerly occupied by Duluth Auto company, on Sixth avenue west near First street, suitable for garage, livery stable or storage house. Inquire 724 West Superior street.

FOR RENT—APRIL 1: STOREROOM with or without basement, 25 by 140 feet. 112 West First street.

FOR RENT—NO. 114 WEST MICHIGAN street, four-story; 25x90; railroad track at the rear; elevator, refrigerators and office all in. P. Beneteau, St. Paul, Minn.

FOR RENT — DESK ROOM—USE OF both 'phones; $7 per month. A snap. Inquire 1010 Torrey building.

SHEET METAL WORKS.

Roofing, guttering, eave troughs, conductor pipes a specialty. H. Popkin, 29 Fifth avenue west, Zenith 2062-D.

MEDICAL.

LADIES—$1,000 reward! I positively guarantee my great successful "Monthly" remedy. Safely relieves some of the longest, most obstinate, abnormal cases in three to five days. No harm, pain or interference with work. Mail $1.50. Double strength, $2. Dr. L. M. Southington R. Co., Kansas City, Mo.

LADIES—DR. LA FRANCO'S COMpound; safe, speedy regulator; 25c. Druggist or mail. Booklet free. Dr. La Franco, Philadelphia, Pa.

MILLINERY.

M. A. COX, 330 EAST FOURTH ST.

MRS. BRANDT, 114 WEST FOURTH ST.

TENTS AND AWNINGS.

FOIRIER & CO., 108 E. Superior St.

One Cent a Word Each Insertion.
No Advertisement Less Than 15 Cents.

FOR SALE—MISCELLANEOUS.

FOR SALE—SAFES, OFFICE FURNIture, architects' and engineers' supplies, typewriters and supplies. J. S. Kay Co., 406 W. Sup. St. Both phones.

FOR SALE—SEND US YOUR NAME. We will mail you the new Victor and Edison record lists each month. Free of charge. French & Bassett.

FOR SALE—NEW VICTOR AND EDIson records. Direct from the factory, full toned, perfect records. They last longer and sound better. Buy them of French & Bassett.

CHICKERING,
FISCHER,
FRANKLIN,
PIANOS.
EASY PAYMENTS.
HOWARD, FARWELL & CO.,
120 East Superior Street.
'Phones: Zenith 1478-X; Old 1752-K. W. J. Allen, manager; Fred R. Mann, expert piano and pipe organ tuning.

FOR SALE—THE NEW STYLE VICtor "O." A genuine brand new Victor machine with horn, needles and ten 10-inch new, perfect records. Direct from the Victor factory. All complete for $23.50. Easy terms. French & Bassett.

FOR SALE—One 24-ft. motor boat, 10-h.p. Doman engine, 1908 model. K. 60, Herald.

FOR SALE—BABY GO-CARTS—THE new Princess one motion collapsible is the finest folding go-cart in the world; prices $6.50 up; call and look 'em over, or send for free booklet, Bayha & Co., Duluth.

FOR SALE—ONE MAHOGANY PIANO, nearly new and in good condition. A splendid bargain. $10 cash and $5 a month. French & Bassett.

FOR SALE AT A BARGAIN—FURNIture of five-room steam heated flat. Flat rents for $35, including heat. Call 615 West Second street, or 'phone 670-M old 'phone.

FOR SALE—GREENBACKS, A BIG bunch of $2,000. Also sample to make one quart rye whisky by mail for $1. Ernest G. Carlson, Mandan, N. D.

FOR SALE—CORDWOOD, $5.50 PER cord. 23 East Eighth street.

FOR SALE — ALL THE LATEST Edison records and machines; everything new; your patronage solicited; prices right. Send your name and and get on mailing list. B. F. Hathaway & Co., 209 Alworth building.

FOR SALE — PRACTICALLY NEW heater and range, cheap; in A1 condition. For particulars call 1724-R.

FOR SALE—PHONOGRAPHS AND records; don't buy till you get our prices. We carry by far the largest lines of Victor and Edison machines and records in Duluth; only new and perfect goods. Outfits $10 up; cash or easy payments; catalogus and record lists on request. Bayha & Co.

FOR SALE—$375 UPRIGHT GRAND piano, good as new, $150. 319 West Fifth street.

FOR SALE — HOUSEHOLD FURNIture for three rooms. Call between 2 p. m. and 5 p. m. Temple building, Second avenue east and Superior street. Room 205.

FOR SALE — ONE FLAT TOP DESK, one small typewriter stand. Mr. Ellwood, 300 Lonsdale.

FOR SALE — NICELY FURNISHED five-room flat; steam heat; reason for selling, owner leaving city. 114 West First street, first door, upstairs.

FOR SALE — GOOD LAUNDRY BUSIness, running $500 a week. Address Laundry, box 302, Grand Forks, N. D. Part cash; terms.

FOR SALE—FURNITURE STOVES, carpets, draperies and housefurnishing of every description at money saving prices; cash or easy payments. Bayha & Co., Duluth's largest housefurnishing concern.

FOR SALE—THE LEASE AND FURniture of 18-room house, full of roomers. C. 72, Herald.

FOR SALE—PERSIAN LAMB COAT, size 38; party going South is reason for selling. L 44, Herald.

FOR SALE—KIMBALL PIANOS NOW sold direct from factory to your home. No canvassers, no agents, no dealers' profits for you to pay. Come in on your own accord and buy. Korby Piano Co., the Kimball factory store, 201 East Superior street.

FOR SALE — STEINWAY UPRIGHT piano for $150. I prefer cash, but easy payments can be arranged to right party. Address H 50, Herald.

FOR SALE—$22 VICTOR PHONOgraph and ten records, complete, price $10. Inquire J. H. Vanvolkenburg, care of S. H. Knox & Co., Ten Cent store.

—FOR SALE—
CASH REGISTERS.
Use a National Cash Register in your business.
It is the one best way of taking care of receipts.
THE NATIONAL CASH REGISTER CO.
E. W. Russell, Sales Agent.
Zenith 817. Bell 2585.

FOR SALE—send 4c for book on poultry diseases. J. W. Nelson, 5 E. Sup.

FOR SALE — ADDRESSOGRAPHING machine, cheap. It can be seen at Bayha & Co's.

FOR SALE—SAFES AND VAULTS opened, combinations changed; fire and burglar proof safes, vault doors, safety deposit boxes and bank vaults. Christie Lithograph & Printing Co., Northwestern agents, Herring, Hall, Marvin Safe company, manufacturers of the original Hall safes.

FOR SALE — ONE OAK PIANO, splendid tone, fine action. This instrument is a big snap for the lucky buyer. Price only $175; $10 cash and $5 a month. French & Bassett.

FOR SALE—NEWLY CAUGHT LAKE Superior silver side herring, by the pound or ton. Wholesale prices. James McGee, 273 Fifth avenue west.

For Sale—Typewriters, safes, cash registers, cabinets. Edmont, 116 W. Sup.

FOR SALE—20-ft. launch, 5-h.p. Doman engine, 1908 model. A. 44, Herald.

FOR SALE — WOOD AND IRON working machinery; sawmills, edgers, lathmills, saw tables, surfacers, sharpers. Northern Machinery company, Minneapolis.

DANCING ACADEMY.

COFFINS. 18 Lake avenue north. New 'phone 1242. Old 'phone 1427-R. Open afternoons and evenings.

WATCHES REPAIRED.

Guaranteed Main Spring, $1.00; watch cleaned, $1. Garon Bros., 213 W. 1st.

UPHOLSTERING & REPAIRING.

ED. OTT, 112 1st Ave. W. Both 'phones.

One Cent a Word Each Insertion.
No Advertisement Less Than 15 Cents.

HELP WANTED—FEMALE.

WANTED—COMPETENT GIRL FOR general housework. Mrs. W. H. Hoyt, 513 South Twenty-first avenue east.

WANTED—AN EXPERIENCED CHOColate dipper. Duluth Candy Kitchen, 307 West Superior street.

WANTED—A GOOD GIRL FOR GENeral housework. T. W. Wahl, 2006 East First street.

WANTED—GOOD GIRL FOR GENeral housework. 1215 East Fourth street.

WANTED—SMALL FAMILY AT Lakeside wants woman to do washing and general housework two days a week. Will pay well for good work. Address H 59, Herald.

WANTED — EXPERIENCED OVERall makers. Christensen-Mendenhall-Graham company.

WANTED—GOOD GIRL FOR GENEral housework. 1828 East Superior St.

WANTED — SCANDINAVIAN GIRL for general housework. 4124 Pulston street, Lakeside. Zenith 'phone 6145-A.

WANTED—YOUNG LADY FOR OFfice work; Remmington operator. H 58, Herald.

WANTED—COMPETENT GIRL FOR general housework. 627 East Third street. Call afternoons.

WANTED—YOUNG LADY IN WHOLEsale office; must be rapid at figures; state wage wanted to start. Address A 60, Herald.

WANTED—EVERY ONE TO KNOW that Miss Horrigan's Hair Shop is now in the new Christie building at Fourth avenue west and First street. Y.Minn.,n

WANTED—GIRL AT ONCE FOR GENeral housework. 1606 East Superior street.

WANTED—COMPETENT COOK. L. W. Leithhead, 16 South Eighteenth avenue east.

WANTED — EXPERIENCED WAITress. Vienna Bakery, 207 West Superior street.

WANTED — GIRL FOR GENERAL housework; one who likes children preferred. 313 Sixth avenue east.

WANTED — WAIST AND SKIRT FINishers. Dendras, 24 West First St.

WANTED—A GOOD DRESSMAKER; must be a good fitter, and reasonable price. Address with full particulars and prices of making suits. A 54, Herald.

WANTED—A WOMAN TO DO WASHing and ironing for a young lady. Must be a good ironer. K 47, Herald

WANTED—AN APPRENTICE GIRL for hairdressing. Mrs. Van Dalen, 313 West Superior street.

WANTED—EXPERIENCED GIRL FOR general house work. Mrs. E. W. Bohanan, 2323 East Fifth street.

WANTED—FIRST-CLASS GIRL. 1510 East Second street; 3 in family.

EMPLOYMENT OFFICES.

MRS. SOMERS' EMPLOYMENT OFfice, 17 2nd Av. E. Both 'phones.

MONEY TO LOAN.

DO YOU NEED MONEY?
Money loaned in Duluth or Superior to salaried people without security; also on pianos, furniture, horses, wagons, etc. Business absolutely confidential. Call and get our rates and terms. Monthly or weekly payments as desired. No good applicant refused.
WESTERN LOAN CO.,
521 Manhattan Building,
New 'phone, 939. Old 'phone, 1036.

DON'T BORROW MONEY at exorbitant rates. Give us a trial. Thousands of satisfied customers our best references. We are an old and established firm, with unlimited capital. Therefore we can loan at the LOWEST RATES.
—SALARY AND CHATTEL LOANS—
DULUTH FINANCE CO.
301 Palladio Bldg. Both 'phones.

MONEY TO LOAN ON PIANOS, FURniture, horses, wagons and fixtures at low rates and on small payments. A liberal discount if paid before due; business confidential.
YOU CAN GET IT TODAY.
Security Mortgage Loan Company,
401 FIRST NATIONAL BANK BLDG.
Zenith 'phone, 612.

MONEY TO LOAN ON DIAMONDS, watches, furs, rifles, etc., and all goods of value, $1 to $1,500. Keystone Loan & Mercantile Co., 16 W. Sup. St.

Money supplied to salaried people and others, upon their own names, without security. Easy payments. Offices in 66 cities. Tolman's, 509 Palladio.

Furniture and salaried loans by Union Loan company, 303 Palladio building.

MONEY TO LOAN——ANY AMOUNT from $500 to $5,000, on improved real estate. No delay. J. B. Greenfield, 306 Burrows building.

MONEY LOANED ON PERSONAL PROPERTY. Minnesota Loan company, 205 Palladio building.

MONEY TO LOAN—LOANS MADE ON farms and timber claims. Guaranty Farm Land Co., 416 Lyceum.

MINERAL LANDS.

MINERAL LANDS—2,000 ACRES AT wholesale in the mineral districts of Cass and Crow Wing counties, Minnesota; one-third mineral reserve. Write for prices. Scribner-Kelly Land Company, 314 Bank of Commerce, Minneapolis, Minn.

CUTTING & SEWING SCHOOL.

Pupils enter any time—Miss Gray, Third floor Gray-Tallant Co.

FOR SALE—HORSES.

LOGGING AND DRAFT HORSES.
LOGGING AND DRAFT HORSES.
LOGGING AND DRAFT HORSES.
LOGGING AND DRAFT HORSES.
LOGGING AND DRAFT HORSES.
LOGGING AND DRAFT HORSES.
We have for sale at our barn across from the postoffice the finest bunch of good, big, logging and draft horses ever brought to Duluth. They must be sold and you can buy them right. Part time given if desired.
BARRETT & ZIMMERMAN,
Duluth, Minn.

FOR SALE—TEAM WEIGHING 3,400 pounds; will sell cheap, or will trade for small pair. 606 Fifty-sixth avenue west.

For sale, horses, mill wood. Also ashes removed. 2119 w 1st. Old 'phone 1937-M.

PIANO TUNING.

C. A. GREGORY, ZENITH 'PHONE, 606.

One Cent a Word Each Insertion.
No Advertisement Less Than 15 Cents.

ADDITIONAL WANTS ON PAGE 15

SITUATIONS WANTED—FEMALE.

SITUATION WANTED—BY EXPERIenced seamstress, plain sewing after April 1. Children's clothes a specialty. Old 'phone 1438-K.

SITUATION WANTED—YOUNG LADY, good penman, would like letter copying or circular work to do evenings. Address K 73, Herald.

SITUATION WANTED—YOUNG GIRL, age 15, desires to take care of children and assist with light housework. Address 319 Fifty-third avenue west.

SITUATION WANTED—WASHING AND ironing by the day. Mrs. Gatewood, 126 East Second street.

SITUATION WANTED—YOUNG LADY stenographer being out of practice for some time, desires a position in some office where she can do office work and some stenography, having about two years' experience in such work. A1 references. K 80, Herald.

SITUATION WANTED—EXPERIENCED lady desires laundry work by the day. Zenith 'phone 1140-Y.

SITUATION WANTED—BY AMERican girl, place for general housework where laundry is sent out. Good references. Old 'phone, 1689-L.

SITUATIONS WANTED—MALE.

SITUATION WANTED—WOULD LIKE to do collecting for good firm. Am engaged in the real estate business. Can spare four to five hours daily. References or security. Address L 41, Herald.

SITUATION WANTED—BY FIRSTclass cook in lumber camp boarding house or can handle large crew; good man in hotel or restaurant. A 48, Herald.

SITUATION WANTED BY A YOUNG man; work to do after 4 p. m. and all day Saturday; would like to work on a set of books; can do clerking, collecting or any other kind of work. H 54, Herald.

SITUATION WANTED—BY LICENSED fireman; can do janitor work; first-class recommendations. Write or 'phone H. J. L., 1025 Garfield avenue, Duluth. New 'phone 860.

SITUATION WANTED IN MEAT market, in or out of city, with one year's experience; well acquainted in city; would accept pasition as driver. L 39, Herald.

SITUATION WANTED—YOUNG BOY, 18 years old, would like chance to learn trade. Address W. B., Herald.

SITUATION WANTED—A YOUNG MAN attending college wants work of some kind mornings and evenings for meals; no dinner. Address K-74, Herald.

SITUATION WANTED—AN A1 MAchinist desires a position as chaffauer or shop work. Address L43, Herald.

SITUATION WANTED—GOOD COOK, desires position in or out of city. Can furnish good references. Address B 57, Herald.

Prudence Robert, public janitor and porter. Windows washed, floors mopped, etc. Branch Bethel, 508 W. Sup. Zen. 391.

FOR SALE—REAL ESTATE.

FOR SALE—EIGHT ROOM HOUSE, will sell very cheap before April 1. Inquire K 72, Herald.

FOR SALE—THE EAST 40 RODS OF lot 11, Section 6, Township 46, Range 28, 10 acres. Ten-room house, frame barn 20x30. The nicest place for summer home or to keep boarders in Deerwood. Also the nw¼ of ne¼, Section 6, Township 46, Range 28, close to the mineral range. Address D. E. Whitten, Deerwood, Minn.

FOOT SPECIALIST.

Corns extracted 25c. Inverted nails, bunions cured. Scott, 17 E. Sup. St., upstairs

SWEDISH MASSAGE.

A. E. HANSEN, MASSEUR, 400 NEW Jersey building. Old 'phone, 1826-K.

Mrs. H. Wiking. Swedish massage. Flat 2, 2018 W. Sup. St. Zenith, 1894-D.

Maria Grindereng, graduated masseuse, Dr. Arvedson's Inst, Sweden. Zen 844.

A Show-You Problem

WANTED — EXPERIENCED BOOKkeeper to work evenings on small set of books. C 32, Herald.

2 Insertions .... 36 Replies

WANTED—A YOUNG MAN WITH some experience to take orders and work in a Scandinavian grocery store. Must be able to speak Swedish or Norwegian. State experience, and address Scandinavian Grocer, care Evening Herald.

2 Insertions .... 32 Replies

WANTED—BRIGHT GIRL FOR OFfice work. Address H 36, Herald.

2 Insertions .... 73 Replies

THE HERALD WANT AD WAY IS THE SURE WAY TO SECURE COMPETENT HELP

One Cent a Word Each Insertion.
No Advertisement Less Than 15 Cents.

HELP WANTED—MALE.

WANTED—TWO FIRST CLASS PIANO salesmen. Howard, Farwell & Co. 120 East Superior St., Duluth, Minn.

WANTED—100 MEN TO BUY Watches at Esterly's, Spalding Hotel Jeweler.

WANTED—MAN AND WIFE TO RUN clubhouse at one of the range cities. Free rent, light, water, heat and ice, but must furnish own dishes and table linen. Inquire 706 Lonsdale building for further particulars.

WANTED — EXPERIENCED CANvasser for piano department. French & Bassett.

WANTED—MEN TO HAVE THEIR trunks repaired; best brass locks 50c and $1; no more. Try us. Northern Trunk Co., 228 West First street, opposite Wolvin building.

WANTED—LEARN BARBER TRADE, big demand for barbers; big wages; easy work; short time to learn; tools given; catalogue free. Moler Barber College, 27 E. Nicollet avenue, Minneapolis.

WANTED—MALE STENOGRAPHER with experience in lumber business, by large concern out of town; must be a Remington operator; good position for the right man. Address L 37, Herald.

WANTED—RAILWAY MAIL CLERKS; salary $800 to $1,400; examination in Duluth May 15; common education sufficient; candidates prepared free. Write immediately, Franklin institute, Rochester, N. Y.

WANTED — EXPERIENCED ELEVAtor boy. French & Bassett.

WANTED—BOOKKEEPER AND GENeral office man in wholesale liquor house. Address H 5, Herald.

WANTED—$30 INVESTMENT WILL make you $500 in a year and provide for future permanent position. Address 53 East Fifth street, St. Paul, Minn

WANTED—GOOD JANITOR. APPLY 325 East Second street.

WANTED—$18 PER WEEK PAID ONE person in each county to handle our big advertising combination. J. S. Ziegler Co., Como block, Chicago.

WANTED — MALE STENOGRAPHER; must be fast and accurate; state age and experience. H 53, Herald.

WANTED—RELIABLE MAN TO TAKE an interest in moving picture show for outside town. Fine chance for right party with small amount of capital. You can meet party at our office today. National Employment Co., No. 5 South Fifth avenue west.

WANTED TO BUY.

We buy furniture and stoves. Joe Popkin, 22 W. 1st St. Zenith 1857-X.

WANTED TO BUY—WILL TRADE new furniture for a good working horse weighing about 1,200 pounds; must be sound. Address Herald, B. 52.

WANTED TO BUY—MEDIUM SIZE second-hand safe, must be in good condition. Christenson, Mendenhall, Graham company.

WANTED TO BUY—160 TO 1,000 acres of cut-over lands with not more than one-half mineral rights reserved. H. O. Halvorson, Dawson, Minn.

Highest prices paid for 2d-hand furniture and clothes. 619-D Zen. 1 W. Sup. St.

WANTED TO BUY—IF YOU WANT to sell or buy property, any kind, anywhere. Write the Northwestern Business Agency, Minneapolis, Minn.

WANTED TO BUY—SECOND-HAND flat top desk, about 32 inches in width and 48 inches in length. Must be cheap. M. 210 Herald.

Highest price paid for cast-off clothing. M. Stone, 213 W. 1st St. Bell 1834-L.

WANTED TO BUY—A LARGE OR small tract of land for investment. I 55, Herald.

BOARD OFFERED.

Two desirable rooms with board at the Colonial. 16 West Second street.

BOARD OFFERED — FURNISHED rooms, steam heated, with or without board. 122 East First street.

BOARD AND NICELY FURNISHED room in private family in East end. Address B 53, Herald.

Room and Board—301 East Third street.

Table Board and Rooms. 10 W. 2nd St.

Room and Board, 318 W. Second street.

BOARD AND ROOM OFFERED—426 East Third street.

PATENTS.

PATENTS — ALL ABOUT PATENTS. See Stevens, 610 Sellwood building.

One Cent a Word Each Insertion.
No Advertisement Less Than 15 Cents.

FOR RENT—ROOMS.

FOR RENT — MODERN FURNISHED room in private family; reasonable. Zenith 2138-D.

FOR RENT—NICELY FURNISHED front room with alcove, suitable for two; all conveniences. 504 East First street.

FOR RENT—THREE ROOMS FOR light housekeeping, or two rooms furnished for gentlemen. 1718 West Second street.

FOR RENT—ONE DESIRABLE, WELL furnished room, all modern conveniences. 121 Ninth avenue east.

FOR RENT—TWO LARGE FURNISHer rooms, modern, housekeeping allowed. 213 East Fourth street, upstairs.

FOR RENT—NICELY FURNISHED room; very central. Call upstairs, 221 Lake avenue north.

FOR RENT — LARGE, BEAUTIFUL room all conveniences, reasonable. 320 East Second street.

FOR RENT — TWO FURNISHED rooms for light housekeeping, hot water heat and bath; no children at 416 West Fourth street.

FOR RENT—STRICTLY MODERN 5-room furnished flat, centrally located, to party without children; references required. H 49, Herald.

FOR RENT—FURNISHED ROOM; electric light; cooking allowed. 1119½ East Fifth street.

FOR RENT—TWO STEAM-HEATED rooms, suitable for light housekeeping. 115 East Superior street, Flat 20.

FOR RENT — NEWLY FURNISHED, steam-heated rooms $6 and $8 per month. 125½ Tenth avenue east.

FOR RENT—TWO FURNISHED ROOMS for light housekeeping. 702 West Second street.

FOR RENT — LARGE, DESIRABLE furnished room; all conveniences. 316 East Second street.

FOR RENT—WILL RENT TO YOUNG couple, small bed room, a beautiful large parlor, with use of kitchen; heat, light 'phone; on Second street. A 29, Herald.

FOR RENT—LARGE FRONT ROOM. 619 West First street.

FOR RENT—FOUR NICE ROOMS, ALL conveniences; rent reasonable. Apply 823 East Third street.

FOR RENT—FURNISHED ROOM. Modern conveniences. $7 per month. 312 West Fourth street.

FOR RENT — FURNISHED ROOMS for light housekeeping. 29 West Second street. Steam heat; modern; single room $7.

FOR RENT — THREE ROOMS FOR housekeeping; modern. 626 West Third street.

FOR RENT—A 3-ROOM BASEMENT; water, toilet, electric light, hardwood floors. 720 East Third street.

FOR RENT—ONE WELL FURNISHED room, all modern conveniences, at 123 First avenue west.

FOR RENT—A FURNISHED ROOM with modern conveniences, at 124 Tenth avenue east.

FOR RENT—SUITE OF 4 NICELY furnished rooms for gentlemen, including parlor and bedrooms; use of piano, in heart of city; strictly modern. 611, Herald.

FOR RENT—2 FURNISHED ROOMS; large, all modern; light housekeeping allowed. 'Phone old, 1714-K; Zenith, 689-A.

FOR RENT—FURNISHED ROOMS. 519 West Second street. Gentlemen preferred.

WANTED TO RENT.

WANTED TO RENT—THREE OR four unfurnished heated rooms, centrally located. Best of references. Address L. B. Herald.

WANTED TO RENT — A FURNISHED house or flat in East end, May 1. A 52, Herald.

WANTED TO RENT—FOR OCCUPANcy March 15, well furnished house in desirable location; excellent references. A 51, Herald.

LOST AND FOUND.

IF YOU LOSE ANYTHING—Advertise it here. It will be returned to you if an honest person finds it. Remarkable recoveries are brought about every day through this column.

IF YOU FIND ANYTHING bring it to the HERALD OFFICE.

Get a claim check. Have it advertised. Reclaim it if the owner does not.

THE LAW—"Every person who shall find lost property under circumstances which give him knowledge or means of inquiry as to the true owner, who shall appropriate such property to his own use, or to the use of another person not entitled thereto, without having first made reasonable effort to find the owner and restore the property to him, shall be guilty of larceny"—Section 5086, Revised Laws, Minnesota, 1905.

LOST—LADIES' JADE RING, THIRD avenue West and Second street, or Fifteenth avenue east, or on street car, Tuesday, 224 West Third street, for reward.

LOST—A SMALL YELLOW DOG, answering to Teddie. Reward for information. Old 'phone 1724-M.

LOST—SOLID GOLD WATCH AND fob Tuesday night at West Duluth ice rink. Return for reward to Herald.

LOST—BLACK MALE ANGORA CAT, with four white feet, brest and tip of nose white. Finder return to 320 Twelfth avenue east for reward.

LOST—YELLOW COLLIE DOG; REward for return to Turle, 2216 East Superior street.

PRIVATE HOSPITAL.

Prospective mothers find comfortable home during confinement at Ashland Maternity Home, graduate nurses in attendance. Write for circulars and terms to Mrs. F. Hess, 923 Second avenue east, Ashland, Wis.

MRS. HANSON, GRADUATE MIDwife; female complaints, 413 Seventh avenue east. Old 'phone, 1594; Zenith, 1225.

Private home for ladies before and during confinement; expert care; everything confidential; infants cared for. Ida Pearson, M. D., 284 Harrison avenue, St. Paul.

Mrs. H. Olson, graduate midwife; private hospital, 329 N. 58th Av. W. Zen. 3173.

HOSPITAL FOR LADIES DURING confinement. Mrs. W. K. Cody, 508 East Lake street, Minneapolis.

MRS. ANNA RONGE—Graduated midwife. 2018 W. Sup. St. 'Phone 1894-D.

SOPHIA WAROE, graduate midwife. 2704 W. Third St. New 'phone 2298-X.

Mrs. J. C. Haglund, graduated midwife, 634 N. 56th Av. W. Zen. 3147-D.

SECRET SOCIETIES.

MASONIC.
PALESTINE LODGE NO. 79, A. F. & A. M.—Regular meetings first and third Monday evenings of each month, at 7:30 o'clock. Next meeting March, 15, 1909. Work—Second degree. Andrew C. Volk, W. M.; H. Nesbitt, secretary.

IONIC LODGE, NO. 186, A. F. & A. M.—Regular meeting second and fourth Monday evenings of each month at 7:30 o'clock. Next meeting, March 8th, 1909. Work—Second degree. Clarence B. Miller, W. M.; Hugo Burgo, secretary.

KEYSTONE CHAPTER, NO. 20, R. A. M.—Stated convocations second and fourth Wednesday evenings of each month at 7:30 o'clock. Next meeting, March 10th, 1909. Work—M. M. degree. William P. Underhill, H. P.; Alfred Le Richeux, secretary.

DULUTH COUNCIL, NO. 6, R. S. T.—Regular meetings first and third Friday evenings of each month at 7:30 o'clock. Next meeting, March 5, 1909. Work—Royal and Select Master degree. Andalla W. Torrence, T. I. M.; Alfred Le Richeux, recorder.

DULUTH COMMANDERY NO. 18, K. T.—Stated conclave first Tuesday of each month at 7:30 o'clock. Next conclave will be held Tuesday, March 2nd. General business, election of officers, and reading of reports of officers. C. E. Pearce, acting E. C.; Alfred Le Richeux, recorder.

SCOTTISH RITE—REGULAR meetings every Thursday evening at 7:30. Next meeting, March 4, 1909. Work—Twenty-fourth degree. J. E. Cooley, secretary.

ZENITH CHAPTER, NO. 25, Order of Eastern Star. Regular meetings second and fourth Friday evenings of each month. Next meeting, Friday, Feb. 26, 1909. Regular work and initiation. Gertrude Bates, W. M.; Ella F. Gearhart, secretary.

EUCLID LODGE, NO. 198, A. F & A. M.—Regular meetings second and fourth Wednesday evenings of each month at 7:30 o'clock. Next meeting, special, March 5. Work—First degree. Martin J. Murray, W. M.; A. Dunleavy, secretary.

DULUTH CHAPTER, NO. 59, R. A. M.—Meets at West Duluth first and third Wednesdays of each month at 7:30 p. m. Next meeting, March 3. Work—Royal Arch degree. W. B. Getchell, H. P.; A. Dunleavey, secretary.

DULUTH LODGE, NO. 28, I. O. O. F.—MEETS every Friday evening at Odd Fellows' hall 18 Lake avenue north. Next meeting March 5. Work—Initiatory degree. W. B. Kreider, noble grand; Edwin Berstrom, recording secretary; A. H. Paul, financial secretary.

K. O. T. M.
DULUTH TENT, NO. 1, MEETS EVERY Wednesday evening at Maccabee hall, 224 West First street. Visiting members welcome. A. J. Anderson, commander, 661 East Fourth street; J. P. Gilhooly, record keeper. Office in hall. Hours, 10 a. m. to 1 p. m. Zenith 'phone 891-X.

MODERN SAMARITANS.
ALPHA COUNCIL, NO. 1—MEETS AT Elks' hall every Thursday evening at 8 o'clock. Benificent degree first and third Thursday. Samaritan degree second and fourth Thursdays. A. Nelson G. S.; Lucy M. Pauly, L. G. S.; T. A. Gall financial scribe, 501 First National Bank building. Wallace P. Wellbanks, scribe. All Samaritans invited.

A. O. U. W.
FIDELITY LODGE, NO. 165—MEETS at Maccabee hall, 224 West First street, every Thursday at 8 p. m. Visiting members welcome. W. J. Stephen, M. W.; A. E. Pierling, recorder. O. J. Murvold financier, 217 East Fifth street.

DULUTH LODGE, NO. 10, A. O. U. W. —Meets at Odd Fellows' hall 18 Lake avenue north every Tuesday evening at 8 o'clock. Visiting brethren welcome. Norman Johnson, master workman; R. G. Feete, recorder; T. J. St. Germain, financier 121 First avenue west.

I. O. F.
COURT COMMERCE, NO. 9283, INDEpendent Order of Foresters, meets first and third Friday evenings at 8 o'clock at Rowley's hall, No. 112 West First street. Next regular meeting Friday, March 5. C. A. Carlson, C. R. W.; W. Heepe, R. S.

UNITED ORDER OF FORESTERS—North Star, No. 48, meets every second and fourth Mondays at I. O. F. hall, corner Court avenue west and First street. M. E. Balk, C. R., 2 Osborne block; E. M. Stewart, secretary 252 Third avenue west; H. B. Young, treasurer, 632 West Third street; 1752-K, old 'phone.

M. W. A.
IMPERIAL CAMP NO. 2206 — MEETS at Steinway hall, Fourth avenue west and First street, second and fourth Tuesdays of each month.
F. E. Doremus, consul.
C. F. Earl, clerk, Box 411.

NORTH STAR LODGE NO. 5, K. of P. —Meets every Tuesday night at Elks' hall, 18 West Superior street. Next meeting, Tuesday evening, March 9. Work—Second degree. Visiting Knights welcome. Louis Dworshak, C. C.; L. L. Sparks, K. of R. and S.

CLAN STEWART, NO. 50, O. S. C.—Meets first and third Wednesdays each month, 8 p. m., Foltz hall, 19 West Superior street. Alexander G. McKnight, chief; Don McLennan, secretary; John Burnett, financial secretary, 413 First National Bank building. Next regular meeting March 3, 1909. The clan will be photographed.

UNITED ORDER OF FORESTERS—Court Eastern Star, No. 86, meets every first and third Thursdays at I. O. F. hall, corner Fourth avenue west and First street. A. L. Foster, C. R., 107 East Ninth street; C. E. Pearce, secretary, 8 West Superior street; Harry Milner, treasurer, Room 23, Winthrop block; Zenith 'phone 2078-Y.

ROYAL LEAGUE.
ZENITH COUNCIL, NO. 101, ROYAL League—Meets in Elks' hall first and third Monday evenings at 8 o'clock. G. L. Harraves, scribe, care of Northern Shoe company; W. W. Booth, archon, care of Marshall-Wells.

WOODMEN OF THE WORLD.
ZENITH CITY CAMP, NO. 5.—MEETS every second and fourth Wednesdays at the old Masonic temple, fifth floor. John Haugen, C. C.; A. M. Holmes, banker, 720 West Fifth street, flat E; Robert Forsyth, clerk, 817 East Second street.

ZENITH CITY TENT, NO. 1044, Knights of the Modern Maccabees, meets every second and fourth Friday evenings of each month in Maccabee hall, 224 West First street. R. M. Riker, commander; C. H. Loomis, R. K., 1020 West First street. Zenith 'phone 2243-Y.

UNITED SPANISH WAR VETERANS, John G. McEwen Camp, No. 6, meets first and third Monday evenings at Kalamazoo hall. Theodore T. Sloan, commander; A. C. Broadridge, adjutant.

ROYAL ARCANUM, Duluth Council, No. 1483, meets first and third Friday evenings Elks' hall. Clinton Brooks, secretary, 401 Burrows building.
Mesaba Council, No. 1965, meets first and third Wednesday evenings, Columbia hall, West end. A. M. Johnson, secretary, 117 North Twentieth avenue west.

20 PAGES

DULUTH EVENING HERALD.

20 PAGES

TWENTY-SIXTH YEAR. LAST EDITION. FRIDAY, MARCH 5, 1909. TWO CENTS.

MINNESOTA HISTORICAL

TEACH THE FARMERS HOW TO FARM BY PRACTICAL SHOWING, URGES J. J. HILL

Yield of Wheat Can be Raised by Advanced Methods.

Would Send Out 200 Graduates of Agricultural School.

Unreasoning Assaults on the Business Interests Are Deprecated.

(From a Staff Correspondent.

St. Paul, Minn., March 5.—(Special to The Herald.)—James J. Hill, founder and builder of the Great Northern railroad, addressed the legislature yesterday afternoon in joint session, receiving an honor seldom given to private citizens.

His subject was the importance of preserving and increasing the agricultural resources of the nation, with incidental reference to railroad rates and to the danger of indiscriminate attack upon the business interests of the country.

He proposed to the legislature a plan that he believed would accomplish great results in the way of realizing the utmost possibilities of the soil, while preserving its fertility. His plan is to appropriate $50,000 for agricultural education, and instead of putting that money into a school, to spread that education directly to the farmers of the state. He would have some competent authority put in charge of the work and would sum-

(Continued on page 8, first column.)

TO LIGHT SOUTH AMERICAN COAST

Effort Will be Made to Prevent Marine Accidents.

New Orleans, La., March 5.—In order to prevent the recurrence of such accidents as that of last week, when the big steamship Heredia lost her course and ran on a reef at Cape Gracias Bend, off the coast of Nicaraugua, making the third such disaster within a year the United Fruit company is to establish an extensive system of lights along the Central American coast for the guidance of navigators through the narrows in that neighborhood.

Minor C. Keith, vice president of the company, will endeavor to obtain concessions from the governments of Nicaragua and Honduras allowing the placing of beacons off their coasts.

NOW FOR THE HUNT

Packing of Apparatus for Roosevelt Expedition Under Way.

They Are Busy Preparing at the Smithsonian Institution.

Washington, March 5.—Final preparations are now being made in the Smithsonian institution for the scientific expedition to Africa to be headed by Theodore Roosevelt. The work of preparing and packing the collecting apparatus is now well advanced, having been carefully superintended by Maj. Edgar A. Mearns, the man who is to manage the expedition for the Smithsonian institution. J. Alden Loring and Edmund Heller, the two other naturalists of the expedition, have been in Washington several weeks assisting Maj. Mearns.

Mr. Roosevelt will go over the plans at Oyster Bay and will confer there with the three naturalists which are being sent by the Smithsonian institution. On the voyage to Africa the details of the expedition will be worked out by Roosevelt and the other members of the expedition, so that on April 21, when they land from the steamer Admiral at Mombassa, they will be ready to strike out for the work before them with a clear idea of what will be done.

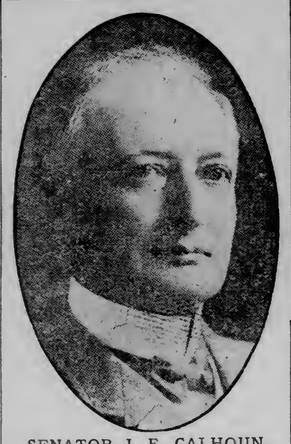

SENATOR J. F. CALHOUN
Of Minneapolis, Whose Bill to Repeal Primary Election Law Has Been Killed.

ARE IN FEAR OF JOHNSON

Why Republicans Oppose Oregon System of Electing Senators.

Honors Easy in First Fight on the Armour Plant.

(From a Staff Correspondent.)

St. Paul, Minn., March 5.—(Special to The Herald.)—The shadow of Governor Johnson's popularity hung heavily over the senate this morning during the discussion of Senator Henry McColl's bill applying to Minnesota the Oregon system of popular nomination and election of United States senators. The bill had been recommended for indefinite postponement by the elections committee, and Senator McColl moved to reconsider the vote by which the committee report was adopted. His motion failed, 26 for and 27 against, seven Republicans voting with the Democrats and every member of the senate being present and voting.

Senator McColl made an eloquent and effective speech for his bill. He asked Senator Dunn, chairman of the elections committee, for reasons why the bill was killed, but Senator Dunn said he was merely chairman of the committee and did not care to explain. Senator McColl said the real reason was that the Republicans feared Governor Johnson, but he denied that the bill was in his interests. Governor Johnson does not need this help, as he is destined for better things than the senatorship. "Has it come to this?" asked Senator McColl, "that Governor Johnson is a dread spectre haunting the dreams of the Republicans and

(Continued on page 13, first column.)

BLIZZARD CUTS COMMUNICATION

Eastern Pennsylvania, Delaware and New Jersey Catch It.

Philadelphia, March 5.—The most severe wind and sleet storm of the winter prevailed in Eastern Pennsylvania, Delaware and New Jersey yesterday, and as a result all wire communication with the south was broken off. The telegraph, telephone and railroad companies announced that they had lost all their wires between Wilmington, Del., and Baltimore. The telephone companies say they encountered the worst trouble about forty miles from Baltimore. Between Wilmington and Baltimore it is reported that poles and wires were carried to the ground by either the wind or the heavy coating of ice and snow with which they were encumbered. Train service beteen this city and Washington has been greatly hampered on account of the slow movement of trains, made necessary by the lack of wires.

The West Point cadets, who left Washington last night, reached the Pennsylvania railroad station here in time for berakfast. Later they left for West Point.

The John E. Reyburn club, which left Washington at 5 o'clock last night, reached the city at 5 o'clock this morning. Their trip north was full of hazard. During the day the engineers were running their trains by sight, but when darkness settled over the mass of tangled wires and crippled poles, they had to feel their way.

SUCCEEDS SPERRY IN FLEET COMMAND

REAR ADMIRAL SCHROEDER.

Washington, March 5.—Rear Admiral Seaton Schroeder, who has been appointed commander-in-chief of the Atlantic battleship fleet in place of Rear Admiral Charles S. Sperry, relieved of the position at his own request, commanded the third division of the fleet on the trip around the world. He is 59 years old, a native of this city, and was graduated from the naval academy in 1868. His service in the navy has been extensive, and he was advanced three numbers for his conduct in the war with Spain, when he was executive officer of the Massachusetts. He has written on naval topics.

LAST SACRAMENTS TO SPANISH WARRIOR

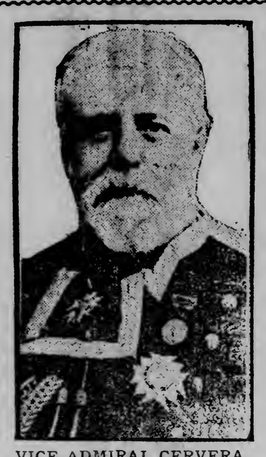

VICE ADMIRAL CERVERA.

Cadiz, March 5.—Vice Admiral Pascual Cervera, who commanded the Spanish fleet that was destroyed by the American fleet off Santiago, Cuba, in 1898, is dying at Puerto Real. The last sacraments were administered to him today.

HE HOPES FOR PARDON

Murderer Shumway Is Again Close to the Gallows.

Nebraska Court Has Twice Intervened—Executioner Ready.

Lincoln, Neb., March 5.—Unless the supreme court shall for a third time interfere, R. Meade Shumway, slayer of Mrs. Jacob Martin, will be hanged in the pen today. Shumway throughout the night and early today, held to the hope that he would escape the gallows.

Two weeks ago all preparations were made for his execution, but the supreme court, almost at the last moment, granted him a two-weeks' stay in order that his attorney might bring action to legally test the question of his sanity. This rather slender thread of hope was partly severed late yesterday when District Judge Stewart of the Lancaster county district court declared he had no jurisdiction and refused to interfere.

Warden Beemer has made all prep-

(Continued on page 5, fifth column.)

UNCLE SAM IN PROTEST

Russia Heeds the Demur Caused By Situation at Harbin.

Railroad Authorities Likely to Cause International Muss.

St. Petersburg, March 5.—The situation at Harbin, Manchuria, arising from the apparent determination of

(Continued on page 5, third column.)

HAS A BOTTLE OF WINE AT LAST MEAL; AND IS EXECUTED.

Baton Rouge, La., March 5.—The execution of seven negroes today follows the conviction of six of them for murder and one for criminal assault upon a member of his own race. A petition for reprieve for Willie Williams, convicted of the murder of another negro in Jefferson parish, was presented to Acting Governor Lambremont at the eleventh hour and denied, but his request that he have a bottle of wine with his last meal on earth was granted.

PUTS ASIDE CHANCE TO BE AMBASSADOR

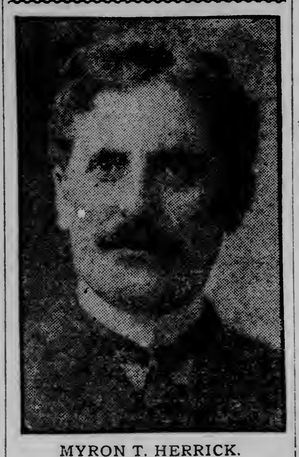

MYRON T. HERRICK.

Columbus, Ohio, March 5.—Ohioans are wondering what will be the future of ex-Myron T. Herrick. His defeat in the attempt to secure re-election as governor was a great surprise to many. When Judson Harmon won the governorship, Herrick was mentioned for the United States senate. Then it was stated he would be made secretary of the treasury, but Taft appointed MacVeagh. Then Taft offered him an ambassadorship, probably that at Rome, to succeed Lloyd C. Griscom, who has resigned, but Herrick said no.

REFUSES TO PROSECUTE

Government District Attorney Spurns Libel Suits and Resigns.

Joseph B. Kealing of Indianapolis Quits His Office.

Washington, March 5.—United States District Attorney Kealing, at Indianapolis, has resigned rather than participate in the efforts of the department of justice to bring Delevan Smith of the Indianapolis News and Joseph Pulitzer of the New York World to Washington to stand trial for criminal libel in connection with publications concerning the Panama canal and railroad.

No Further Statement.

Indianapolis, Ind., March 5.—United States District Attorney Kealing, who has resigned his office rather than participate in the prosecution against Delavan Smith and Charles R. Williams of the Indianapolis News, would make no statement today regarding the mat-

(Continued on page 5, second column.)

PRESIDENT TAFT IS "ON THE JOB," ENTERS OFFICE AT 9:30; BEGINS WORK

FREDERICK W. CARPENTER.
St. Cloud, Minn., Man Who Is New President's Secretary.

First Man to Follow Him In Is Premier Philander Knox.

Crowds Have Hard Time Trying to Leave Town Together.

Occasional Band Music Keeps Up Desultory Continuation of Fete.

Washington, March 5.—William H. Taft took his place at his desk in the executive office building as president of the United States at precisely 9:30 this morning.

Just as he entered the office from the residence portion of the White House, Philander C. Knox came in from his home. The nomination of Mr. Knox as secretary of state, of the entire cabinet of President Taft, and of William J. Loeb to be collector of the port of New York, were transmitted to the senate today by the president.

President Taft has appointed and commissioned Frederick W. Carpenter of Minnesota as secretary to the president.

The names of Huntington Wilson to be assistant secretary of state and Beekman Winthrop to be assistant secretary of the navy were sent to the senate today by the president.

The White House grounds were beseiged by out-of-town callers early today.

Creeping along at a snail's pace, heavily laden trains today slowly bore

(Continued on page 5, third column.)

IS FATAL TO THREE

Inauguration Has Tragic Side—Three Others Fatally Hurt.

More Than Seventy-Five Persons Receive Minor Injuries.

Washington, March 5.—The record of casualties incident to the inauguration ceremonies of yesterday was three deaths, three probably fatally injured and more than seventy-five persons slightly injured. The dead:

SAMUEL YOUNG, aged 25 of this city.

NORMAN A. STALL, 45 years of age of Richmond, Va.

ANDREW B. DORAN of Pittsburg, Pa.

The seriously injured are Policeman Frederick Dirk; Samuel Carter of Virginia and William Denell of this city.

Young was electrocuted by stepping on live electric wires in Wisconsin avenue; Norman A. Stall died of epilepsy, while viewing the parade, and Andrew B. Doran, a Pullman conductor, died of heart disease upon arriving at the union station last night. Dirk was severely injured in an attempt to arrest a Greek for disorderly conduct; Carter was stabbed in the abdomen by a negro, and Denell was overcome by gas.

THIRTY TRAMPS ATTACK TRAIN

Arrival of Passenger Cars Puts Vagrants to Flight.

San Bernardino, Cal., March 5.—Southern westbound freight train No. 2 was attacked by thirty armed tramps, three miles west of Ontario. Conductor Sutherland of Los Angeles was clubbed into insensibility.

A passenger train from Los Angeles arrived during the encounter and the passengers and crew put the vagrants to flight. Posses later captured fourteen.

KING DELAYED BY FATAL WRECK

Edward's Train Halted Half an Hour—Two Killed.

London, March 5.—King Edward left this city for Biarritz this morning. The special train on which he was traveling was delayed half an hour at Bickley, ten miles out of London, owing to the interruption of traffic caused by a collision of two passenger trains at Tunbridge, in which two persons were killed. The special went on to Dover over another line.

GERMAN PRESS TAKES TO TAFT

Foresees Still Closer Relations With the United States.

Berlin, March 5.—The German foreign office views William H. Taft's assumption of the duties of president of the United States as likely to lead to still closer friendly relations between America and Germany and calls attention to the progress made in this direction during the administration of President Roosevelt. The peaceful tone of President's Taft's inaugural address has created a most favorable impression in government circles and the ministry of the interior is awaiting tariff revision with the keenest interest. There is, however, considerable anxiety among German exporters over a possible disturbance of commerce under the agreement reached with the S. N. D. North commission.

The newspapers allude to the orderly ascent of Mr. Taft to the constitutional rulership of 100,000,000 people and the retirement of Mr. Roosevelt to private life as an impressive political spectacle.

LEWIS AND BAER MEET

United Mine Workers' Officers Formulate Their Demands.

Labor Chieftains Likely to Have Conference With Operators.

Wilkesbarre, Pa., March 5. — The anthracite district officers of the United Mine Workers of America are in session here today with Thomas L. Lewis, the national president and about half of the forty national organizers now in the hard coal fields going over their demands and arranging to submit them to the operators.

President Lewis arrived here last night from Philadelphia and is making his headquarters in the same hotel from which John Mitchell directed the great strike of 1902.

Despite denials Lewis admitted today that he had seen President Baer, of the Reading company, in Philadelphia yesterday, but he declined to say what was discussed at the conference. It is understood, however, that his sole purpose of calling on Baer was to arrange for a conference with all

(Continued on page 5, first column.)

THE NEW HIRED MAN.

UNCLE SAM:—"Come, William, time to get up."

SONS BURN NOTE, BUT OFFICERS SAY FATHER COMMITTED SUICIDE

Des Moines, Iowa, March 5.—Officers who have been investigating the mystery connected with the death of T. J. Carraher, a wealthy farmer of New Virginia, who was found Thursday with a bullet hole in his neck in a ditch near this place, are of the opinon that he committed suicide.

His two sons, aged 7 and 13 years, found a note in which the father stated that they would never see him again. The fact that the boys burned the note and the peculiar character of the wound led to a belief on the part of neighbors that some one had murdered Carraher.

PATRICK, LIKE PATRICK SAYS GIVE ME LIBERTY OR DEATH

New York, March 5.—Albert T. Patrick, convicted murderer of William Marsh Rice, left his prison quarters in Sing Sing again today to make his second appearance within a week as attorney in his own case in a Brooklyn court.

Patrick, whose death sentence was commuted to life imprisonment by Governor Higgins, has began habeas corpus proceedings, claiming he never sanctioned the commutation and that he should either have been freed or sent to the electrical chair.

DEFECTIVE PAGE

First Showing of Spring 1909 Styles for Men

The most comprehensive exhibit of new Spring garments for men ever displayed in this city, now awaits your critical inspection.

We feel sure you will indorse our statement that we have greatly surpassed all former efforts in this offering of everything that's newest, neatest and nobbiest in Men's and Young Men's Clothing.

Our spring lines comprise the very finest garments made by the foremost clothes builders in America.

Their faultless style, correct color and perfection of tailoring are but a few of the many features that give these garments a decided superiority over average ready-to-wear clothing.

No doubt you would like to know the correct styles, colors and fabrics for the spring season.

Come in and let us talk this over, while you're noting the many pleasing qualities that distinguish Oak Hall garments.

We have the particular suit that will appeal to your taste, whether you are fastidious or conservative.

Drop in for a Few Minutes Saturday and Investigate.

"The House of High Merit"

Oak Hall Clothing Co.

Superior St. at Fourth Ave. W.

Weather: Threatening weather with rain or snow tonight and probably Saturday; moderate winds.

TO QUIT AT MIDNIGHT

North Dakota Legislature Rushing to Clean Up Its Business.

Appointments by Governor Burke Confirmed by the Senate.

Bismarck, N. D., March 5.—(Special to The Herald.)—The North Dakota legislature will adjourn tonight at midnight, and in consequence of that fact there is a great rush of work today in order to clear up the remaining business. It is now evident that there will be no anti-pass legislation, no primary law amendments, no drug permit charges, with prospects of the liquor inspection bill becoming a law very soon.

* * *

Repeated efforts have been made to get the anti-pass bill out of the railroad committee of the senate, but all have been unsuccessful. The McCrea and McArthur bills, both bearing upon the subject of drug permits, have been indefinitely postponed and, although an attempt will be made to reconsider the McArthur measure this afternoon, it is not likely that it will succeed.

* * *

The house killed the congressional apportionment measure last evening, the vote being 36 for 52 against. Notice of reconsideration was given, and an attempt will be made to pass it this afternoon, but little hope is held out.

* * *

The senate has killed Skulason's initiative and referendum bill, so there will be no legislation along that line.

Upon receiving the report of the penitentiary committee Thursday afternoon, the house discharged it from any further work and a vote of thanks was given. Though the report shows gross irregularities in the conduct of the institution's business, very few of the many charges made were found to be based upon fact. Cruelty to prisoners under the old administration, and neglect to account for 2,000,000 brick, were the most important points presented in the report.

* * *

The senate confirmed the following appointments by Governor Burke: State oil inspector, F. A. Willson of Bathgate; state examiner, Oliver Knudson of Michigan City; state engineer, T. R. Atkinson, Bismarck; superintendent of public health, Dr. J. C. Grassock, Grand Forks; hotel inspector, Anton Anderson, Fargo; trustees of Soldiers' home, Marian Grange of Sheldon and Alexandrea Hay of Walhpeton; deaf and dumb school, Thomas Daugherty of Starkweather, L. A. Larson of Rugby, Barton Page of Leeds and Charles Peterson of Bisbee; Mayville normal school, S. B. Taylor of Mayville and David Dinnie of Minot; reform school, William Lanterman of Mandan, E. A. Lillibridge of Dickinson and Joseph Mann of Washburn; Valley City normal, James Campbell of Mandan and Walter R. Reed of Amenia; feeble-minded institution, John M. O'Connor of St. Thomas; school of science, Edward Hurley of Fairmont and Franz Schubeck of Ashley; penitentiary, Michael Murphy of Jamestown, A. B. Kerlin of Devils Lake and William Breen of Bismarck; insane asylum, M. H. Taber of Jamestown and W. H. Lackey of West Hope; blind asylum, Peter Cameron of Tyner.

* * *

The legislature adopted the design for a state flag submitted by Mrs. C. O. Klevin of Northwood. The specifications provide for a flag 4½ by 6 feet, with a white border 3 inches wide, a white strip lengthwise through the center 18 inches wide, a strip of blue above and red beneath, and the state seal in the center, with "North Dakota" extending across on each side. In the center of the blue strip is a white star, with "39" in the center and the date of admission on either side. In the center of the red strip is a sheaf of wheat, with the state flower, a wild rose, on either side.

Miss Horrigan's Hair Shop

Ready tomorrow in the new Christie building. 'Phone for appointment.

PIONEER IS BURIED

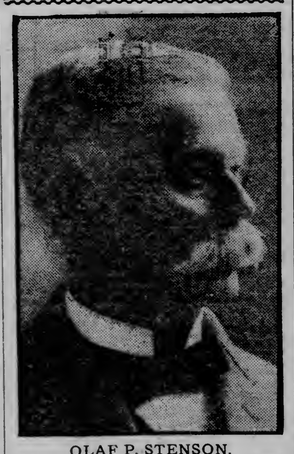

OLAF P. STENSON,
Duluth Pioneer, Whose Funeral Was Held This Afternoon.

RIPENING BANANAS.

New York Sun: It is a familiar fact that bananas are imported green, but it came as a new thing to a visitor to the banana district in Colombia to find tht bananas are not permitted to ripen on the plant even down there. They are cut and set to hang somewhere until they wither ripe, as the phrase is.

Bananas do not have to be yellow to be ripe. That is only the color of the skin when it has dried up. To the person who is accustomed to eating bananas only when they are yellow it seems odd to peel them when they are green and find that they are perfectly ripe within and fit to eat.

Peptiron Pills Ironize the blood, tone the nerves, strengthen the stomach, aid digestion, and promote sweet, restful, natural sleep. They are chocolate-coated, acceptable to the stomach and easily assimilated, and the best medicine for anemic, pale, nervous and dyspeptic men, women and children, and all sufferers from the effects of the strenuous life of today. Price 50c. or $1. Of druggists or by mail. C. I. Hood Co., Lowell, Mass.

If Made by Hood It's Good.

Care of The Refrigerator.

Too great care can scarcely be used in keeping the refrigerator perfectly clean. All crumbs should be removed and if liquids are spilled they should be wiped up at once. In summer especially frequent and thorough cleanings are required. Empty the water pan and remove all food, covering it from the dust. Remove shelves; scrub them with a brush in hot suds made by dissolving a tablespoonful of Gold Dust washing powder in warm water. Dry with a cloth or in the sunshine, if possible. Scrub all parts of the food chamber, even the inside of the door with the hot suds; rinse in clear water, wipe dry and leave open to air. Scrub ice chamber thoroughly; scald wastepipe with boiling suds made from Gold Dust washing powder. Scrub water pan and replace the parts. It is necessary to clean food chamber more frequently than ice compartment.

MORE TIME FOR PROBE

Wisconsin Senate Votes to Extend Limit For Committee.

Cowling Continues Testimony Regarding Cook's Expenditures.

Madison, Wis., March 5.—W. C. Cowling, who yesterday testified before the senatorial investigation committee as to the expenditures of Samuel A. Cook, one of the Republican candidates, resumed the stand today and said that $40,530 covered all the moneys received from Mr. Cook. He explained that G. E. Vandercook, a former newspaper man, was employed in organization work.

An item of $48.40 was paid for meals for a convention of rural carriers on memorial day in Oshkosh. Scores of names were gone over, but the payments were all explained and nothing of value to the investigation was developed.

Senator Sanborn today introduced a resolution in the upper branch of the legislature, which was adopted by a viva voce vote all the senators, except viva voce vote, in favor of its passage. It extends the time in which the joint committee shall investiate the senatorial campaign, from March 15 to May 1. The committee on investigation introduced a bill appropriating $10,000 to cover and defray the expenses that will arise because of the extension of time. This is in accordance with an agreement made by the members of the committee

RECEPTION FOR NEW PASTOR

Swedish Baptists Welcome Rev. Bennet Erickson to City.

The members of the congregation of the Bethel Swedish Baptist church tendered a reception of welcome to their new pastor, Rev. Bennet Erickson, together with his family, at the church Thursday evening.

The Young People's society of the church decorated the church with evergreen and American flags for the occasion, and a large number of visitors from all the Baptist churches of the city were present.

Oscar Swenson gave the address of welcome and it was followed by a short program of music and speeches. Rev. Gideon Nylander of the Third Swedish Baptist church, represented the Swedish Baptist churches in a

REV. BENNET ERICKSON,
New Pastor of Swedish Baptist Church.

short addres of welcome and Rev. J. S. Kirtley, of the First American Baptist church spoke on behalf of the English Baptists of the city. Other speakers were Albert Stoltz and Prof. K. A. Ostergren.

The musical program was rendered by Mr. and Mrs. W. A. Anderson, O. G. Olson and Miss Hilma and Alma Johnson.

At the close of the program Rev. Erickson made a few fitting remarks, thanking the congregation for their confidence in him and for the elaborate reception tendered him and his family.

After the program's completion, an informal reception was held in the parlors of the church, at which the ladies of the church served refreshments.

The congregation of the Bethel church considers itself fortunate in securing Rev. Erickson to fill the pastorate of the church, made vacant by the resignation of Rev. Hjalmor Hendrickson.

Rev. Erickson comes from Cambridge, Minn., where he served the Baptist church for more than four years, and during which time the church flourished materially.

Rev. Erickson is considered one of the strongest pulpit orators of the Swedish Baptist conference of Minnesota. He will preach his first sermon Sunday.

No Fake Fight.

Chicago, March 5.—Detectives who made the arrests being unable to unearth any evidence to support their suspicions of a fake prize fight, the case against Harry Forbes, former champion bantamweight, his brother William, and Edward Dunn, a promoter of prize fights, was dismissed today.

Smart Spring Styles at Moderate Prices!

Fetching Suits at $29.50 and $35.

Several strictly tailored styles in fine serges and handsome striped worsteds. Thirty-eight-inch coat, Silk or Peau de Cygne lining. Blue, black, taupe, tan and handsome stripes. Plain or fancy materials.

Handsome Messaline Dresses---A Special Spring Style at $15.00

A very pretty model with empire back, and normal waist-line in front. Deep "V" yoke and high collar of fine net. Sleeves are tucked. The simulated side opening is set off with large embroidered buttons down to the pretty fan-plaited insert. A dainty touch of Persian across the waist front adds the needed touch of color.

New Tailored Linen Waists--- Special at $2.75

Smart styles in tucked and plaited linens. Strictly tailored with long sleeve and laundered cuffs.

Regularly $3.25 to $3.75 Long Sleeved Lingerie Waists at $2.00 and $2.75

Batistes, lawns and mulls, trimmed with dainty laces and embroidery.

New Arrivals in Panama Skirts at $6.75 and $7.50

Pretty gored styles, trimmed with wide and narrow straps and bands, and buttons cleverly placed.

Dainty Neckwear at 35c

Neat tailored stocks, dainty lace bows, mull jabots and embroidered collars.

Gloves Underpriced

Regular $1.35 value—at .....75¢
Odd sizes and colors, in mocha and kid.
Regular $2.00 value—at $1.50
All sizes and shades.

J. M. Gidding & Co.

"Correct Dress for Women."

For Quick Results Use Herald "Wants"

Put new shoes on the youngster.
Look at them in a week.
They're usually battered, scraped, almost shapeless. Get a pair of Buster Brown Shoes.
Scuffing, scraping, kicking doesn't mar them—they thrive on knocks. They wear.

BUSTER BROWN Blue Ribbon SHOES
For youngsters, $1.50 to $2.50

The Spring Line of This Popular Shoe Is In.

The boys and girls ask for them. There is a reason. The different black leathers, tans and browns, shoes, oxfords and the new ankle straps all are here.

Ladies' and Gentlemen's new spring styles in black, tan and wine are on exhibit.

Some Bargains Left From Our Big Sale

Ladies' $3.50 to $5.00 Shoes, narrow widths, and some wide—on the table at **$1.98**

Men's $3.50 to $5.00 Shoes, good styles left—on sale for tomorrow at **$2.75**

Wieland Shoe Co.,

123 West Superior Street.

FREE CONCERT.

Mendelssohn's Great Symphony to be Feature of Next Program.

The program for the Masonic free concert, Sunday, March 7, at 3:30 p. m., follows:

Organ—(a.) Overture—Tempelweihe-Fest" ..... Keler Bela
(b.)—Suite concertante—"Sylvia" ..... Vilbac
Vocal Solo—"O, Lovely Night"..Ronald
Miss Jane Everington.
Organ—Symphony in G Major—
(a.) "Allegro Vivace"..... .....
(b.) "Andante con moto"..... .....
(c.) "Con moto moderato"..... .....
(d.) "Saltarello"..... Mendelssohn
Vocal solo—"Adore and be Still"... Gounod
Miss Jane Everington.
Organ—Harch Heroic—"To the City Eternal" ..... Liefeld

The Symphony in G Major, by Mendelssohn, was intended for the concert of Feb. 21, but the music did not arrive in time and it is here given as the principal instrumental selection. It is on of the composer's greatest pieces, contains all the variations of time and theme from the grave, simple, Andante" to the Saltarello, the Italian dance, principally consisting of leaps and jumps.

The question of closing the season of those very successful free concerts after Easter is under consideration, the objects for which they were organized have been attained, namely; to demonstrate that there is a popular musical sentiment in Duluth for the better class of music when presented free from frills and affectation, and secondly, to give that pleasure to those who liked music enough to attend the concerts which the fraternity was able to give. If the concerts do cease, at the next one, selections from "Lohengrin" will be the feature, for the next Beethoven and for the next "Tannhauser." The last one will probably be made up of the efforts of artists who have volunteered their services to show their appreciation of the movement, and some of the finest of the organ numbers selected from those already given. If the concerts cease as at present conducted, there will be an organ rehearsal each Sunday at the usual time, but there will be no programs or announcements.

New Place Is Offered Weyler.

Madrid, March 5.—Gen. Weyler, former minister of war, has been offered the captain-generalty of Catalonia.

FIRE, SMOKE and WATER —SALE OF— FURS!

COMMENCING TOMORROW, SATURDAY, MORNING!

Having adjusted our losses with the insurance companies we now offer

OUR ENTIRE STOCK

consisting of LADIES' FUR and FUR-LINED COATS, SCARFS and MUFFS, single or matched sets. GLOVES and MITTENS, also CAPS for both ladies and gentlemen, BABY CARRIAGE ROBES etc., which must be sold regardless of cost.

This sale will present a rare opportunity to buy first-class Furs, made up in the latest styles, by competent workmen, and it will pay anyone desirous of owning a fur garment, to buy now and store for next season's wear.

Remember the Sale Begins Tomorrow Morning.

R. KROJANKER,

Leading Furrier—2 and 4 East Superior St.
Corner Lake Avenue—Upstairs.

N. B.—We wish to announce to our friends and the entire public generally, notwithstanding rumors to the contrary, that it is our intention to continue in business permanently at our present location, where we will be pleased to have you call on us when in need of anything in the Fur line.

JUDGE BARS POLE PHOTO

Again Jostles Lawyers in Trial of the Coopers.

State Attempts to Make Issue of Telegraph Poles.

Nashville, Tenn., March 5.—Charles and George Carroll were called by the state in the Cooper trial today to discredit the testimony of S. J. Benning. Their examinations were brief.

George Woolen was questioned concerning the location of the two telephone poles at the scene of the tragedy. The object was to pave the way for the introduction of a photograph taken yesterday by the state of the pole still standing together with the dummy erected to represent the pole that has been removed. The defense objected bitrly to this testimony and Attorney General Garner said:

"The defense, your honor, has tried to prove that Senator Carmack was south of the poles and fired between them. We want to rebut this testimony by proving that he could not have done so."

The witness swore that he passed the poles daily before the shooting and knew their exact location. The argument was resumed and finally the state admitted that the witness had experimented with a dummy pole.

"If we start that, gentlemen," replied Judge Hart, "we will be here six weeks on this line alone. I will not admit it unless the record shows in detail that the position of the poles has not been proven."

"It will take three hours to examine the record," said Gen. McCarn.

"We will take three hours some other time then," was the court's rejoinder. "Just now we are going to proceed with the trial."

The state called A. B. McLain, chief deputy United States marshal, who was asked as to the condition of the atmosphere the day of the killing. The defense objected on the ground that the same thing had been proven before. Several witnesses swore that Nov. 9 was one of the cloudiest days in the history of Nashville, and that a pall of smoke from forest fires was hanging over the city.

The court sustained the defense, and the witness was excused.

MISUNDERSTANDING.

Nashville American: The bride and groom walked blushingly up to the Western justice of the peace.

"We have come to get married," stammered the man. "Will you join us?"

"Certainly," replied the dignified judge, reaching for his hat and starting to lead the way.

It took some time to straighten things out and have both parties arrive at an understanding. The justice was laboring under the impression that the bridegroom had invited him out to take a drink.

Spring Tailormades for Misses and Juniors

At $17.50

Swagger Junior Tailormades, in fine serge and worsted weaves. Plain or fancy materials, in new colors, such as sage, old rose, tan and taupe, as well as navy and medium grays. Coat satin lined throughout. Neat gored skirt.

Other styles in two and three-piece models, at—

$21.50, $22.50, $25.00, $29.50 and $32.50.

—Also—

New Shipments of Tub Dresses

Pretty styles in linen, repp, motor cloth, chambray, gingham, percale, madras and dimity. Lace and embroidery trimmings. Prices **$2.75** to **$7.50.**

Children's Bloomer Suits and Tub Dresses

Linens, ginghams, chambrays, percales, and the other practical wash materials, in durable colors. The styles are pretty and original. Prices **$1.50** to **$4.00.**

Large Shipments of Infants' Spring Wear

Complete outfits for the baby! Dresses, Slips, Skirts, Gowns, Sacques, Hose, and all other necessities.

Dainty Dresses at from **$1.00** to **$5.00**
Skirts at from .....**50¢** to **$3.00**

Hosiery

Fine Cotton Hose, 3 pair for.....**$1.00**
Hose in pastel shades, at .....**50¢**

Also complete lines of Fine Lisle Hose at **50¢, 75¢** and **$1.00.**

Out-sizes in Cotton and Lisle Hose at **35¢** and **50¢.**

Children's Silk-Lisle Hose, in all colors, **35¢** and **50¢.**

J. M. Gidding & Co.

"Correct Dress for Women."

VERY AWKWARD.

John Redmond, the Irish leader, was talking in New York about Irish leaders. Of one man he said quaintly:

"His efforts to help the old country were awkward. I'm afraid they did more harm than good. The poor fellow always reminded me of that well meaning, but thoughtless, gentleman who killed a fly on a friend's bald head with a hammer.

The Herald prints today's news today.

We are Ready With a Complete Line of Spring Woolens

Nowhere are the styles better presented than in our offerings of Spring novelties which have the edict of the fashionable world.

We await your commands.

Mellin Co.

Tailors.
404 W. Superior St.

HERALD'S WEST DULUTH DEPARTMENT

BRANCH OFFICES:
J. J. Moran, 405 Central Ave. A. Jensen, 330 North 57th Ave. West.

NEW LIFE IN CHURCH.

West Duluth Baptists Will Raise Money to Complete Building.

The interest in securing the completion of the West Duluth Baptist church before Sept. 1, is not confined alone to the congregation of the church, but is general, and that the church building will be ready for occupancy before fall, now seems to be an assured thing.

Many West Duluth business men of other religious denominations have promised their support in raising money to finish the church, and the interest which existed when the building project was first undertaken by the congregation, over two years ago, has now been revived and is even greater than before. For a while the congregation of the church seemed to lose courage and the work on the building lagged. They became contented with holding services in the basement of the partially completed church, and the work came to a halt.

Now West Duluth is promised a pretty little church, of which they may be proud. Already over $4,000 has been expended, and about $1,800 more will have to be raised to finish it. Last evening the members of the church met to plan how to raise the money. A committee of twenty was appointed with Frank Ashley, as chairman. The committee has promised to secure 100 subscriptions of $10, payable on Sept. 1, on condition that the church is finished at that time. With this promised money as a basis, the work on the church will be pushed to completion, and next fall a very handsome little church building is promised for the corner of Fifty-ninth avenue west and Grand avenue.

That the church should be finished was one of the conditions on which Rev. Arthur Hoag declined the call to the church at Little Falls, Minn., and promised to continue as pastor of the West Duluth Baptist church, which position he has held for the past ten years.

Curling Games.

Two games were played last night at the Western Curling rink. The results were as follows:

Henricksen Event.

Pettee,		Battley,	
Olson,		Murray,	
Watson,		Smith,	
Evered,	skip—8.	Clark,	skip—8.
Miller,		Winnis,	
Ittis,		Holland,	
Staples,		Meldahl,	
Wade,	skip—10.	Meldrum,	skip—13.

Tonight Wade and Meldahl will meet in the Esterly event, and Filiatrault and Donald in the Henrickson.

Sleighing Party.

The Literary society of the Westminster Presbyterian church enjoyed a sleighride to Smithville last evening, the home of Miss Clara Goodhand, 3912 West Third street. Those present were:

Misses—
Nora Blakney, Catharine Macbeth,
Minnie Blaney, Ire MacBeth,
Myrtle Salter, Irene Galbraith,
Mildred Simonds, Mabel Johnson,
Rongna Strand, Charlotta Howard,
Agnes Strand,
Hortense Carr
Clara Goodhand, Ethel Jamieson,

Messrs.—
Harvey Simpson, Harry Strand,
Albert Dormeyer, Wm M. Ritchie,
Earl oJhnson L. A. Barnes,
Will McClelland, C. I. Towner.
Ray Goodhand,
Chaperones—Mrs. L. A. Sulcove and Mrs. Ida Donaldson.

"Farmers" Win Debate.

"Whether the city has any advantages over the country for a young man with only $200 to work his way on," was the subject of a debate held last evening by the young people of the Second Norwegian-Danish M. E. church. The "farmers" won the debate. Those on the winning side were: Miss Sarah Paulson, Arthur Paulson, Magnus Haselfjord, and Miss Sarah Thomsen. On the city side were: Miss Ida Olson, John Digness, Thorvald Thorsen and Harold Haselfjord.

DISCUSS EVOLUTION.

Spirit Lake Club is Studying the Darwinian Theory.

The members of the Spirit Lake "Discussion" club, Wednesday evening, at their meeting in the Finnish college, discussed the Darwinian theory of the evolution of man.

Mrs. Loukey spoke on the Darwin theory, and illustfated her talk by pictures, charts, and diagrams, endeavoring to show the plausibility of the theory of evolution.

So great was the interest at the last meeting in the subject that it will be again taken up at the next meeting, when Mr. Neubauer will read a paper in which he will try to show the relation between the seven great classes of animal life and the connecting links which unite them.

The members of the club do not promise to discover the missing link, or prove that man is a descendant of the monkey, but they are very much interested in the subject.

Surprise Party.

Miss Flossie Kern of North Central avenue was pleasantly surprised Thursday evening by a number of friends, the occasion being her eighteenth birthday. Among those present were:

Misses—
Maud Wallace, Effie Brotherton,
Kate Sullivan, Eva Ketchum,
Rose Sullivan, Sadie Kern,
Emma Massier, Ruth Kern,

Messrs.—
Frank Kern, Henry Peterson,
Tony Pierson, Ernest Larson,
William Bownle, E. George Kreidler,
Harry Bardsley,
Frank Lyons, William Sullivan,
Dr. Judson, Matt Holler.

Lauermann's Special Sale for Saturday.

March 6, 1909, 503 Fifty-eighth avenue west.

Pork loins, per lb	10c
Beef shoulder roast per lb	9c
Spare ribs, per lb	10c
Lamb shoulder roast, per lb	10c
Lamb stew, per lb	8c
Lard, per lb	12c
Strictly fresh eggs, per dozen	25c
12½c can of salmon	10c
12c can of tomatoes	9c

All other goods accordingly.

West Duluth Briefs.

The West Duluth W. C. T. U. was entertained yesterday afternoon at the home of Mrs. J. D. Gray, 1009 East First street.

Miss Gertrude Rooney, after spending a few days with friends in West Duluth, has returned to her home in Minneapolis.

Miss Grace Higgens and Miss Mabel Kane of St. Paul are the guests of Mrs. H. G. Hanson, North Forty-fourth avenue west.

Miss Gladys Shepherd of Fifty-ninth avenue west and Cody street, expects to leave in a fe wdays for Boston, where she will study music.

The funeral of Ernest Johnson, the 7-year-old son of Charles Johnson, was held this afternoon from the residence of his parents at Oneota cemetery.

For rent—furnished room, hot water heat, electric light, bath. Apply 115 North Fifty-eighth avenue west.

Watch repairing. Hurst, W. Duluth

There will be a business meeting of the B. Y. P. U. of the West Duluth Baptist church this evening at the home of Miss Annabelle Nettleton 5707 Cody street.

A birthday party was given in honor of Clifford Stowell Wednesday evening at Edward Warner's restaurant. Covers were laid for eight and the room was prettily decorated.

A sleighride party went from the Longfellow school to New Duluth last evening.

The choir of the Westminster Presbyterian church will meet this evening at the home of Miss Mabel Johnson, 907 North Fifty-sixth avenue west.

Rev. J. G. Leitch of Duluth Heights will preach Sunday morning at the Westminster Presbyterian church.

Miss Robina Mathew will entertain a number of friends Saturday evening at the home of her aunt, Mrs. C. W. Towner Proctor.

There will be a meeting Tuesday afternoon at 4 o'clock of the directors of the Western State bank.

The West Duluth Republican club will meet tomorrow evening.

Rev. C. W. Schevenius will speak tonight at the Free Emanuel church at Five Corners.

The Ladies' Aid society of Our Savior's Norwegian Lutheran church will meet next Thursday evening at the home of Mrs. H. E. Burley, 211 South Sixtieth avenue west.

Mr. and Mr. John Olson returned this morning to their home in Eveleth after attending the funeral of Mrs. Olson's sister, Mrs. Bertha Filiatrault, which took place yesterday. Christ Olson also returned to Eveleth.

Warren A. Pond and N. H. Nyhus have returned from Minneapolis, where they attended the concrete manufacturers' convention.

The banquet committee of the West Duluth Commercial club will meet this evening at 7:30 o'clock before the regular weekly meeting of the club to set a date for the club's annual banquet. It is said that the committee has practically decided to set the date for April 15

CASES OF INTEREST

INSTRUCTING WHITE PEOPLE AND NEGROES TOGETHER.—Berea college was organized under act March 9, 1854, authorizing the incorporation of voluntary associations, which was amended in 1856 by reserving to the general assembly the right to alter or repeal the charter of any association formed thereunder. In Berea College vs. Commonwealth of Kentucky, 29 Supreme Court Reporter, 33, it appeared that the college was fined for teaching both white and negro pupils contrary to an act passed in 1904. The point of contention was whether this later statute was a valid amendment of the charter. The supreme court of the United States held that the act prohibited any person, corporation or association of persons from doing the acts named, and it substantially declares that any authority given by previous charters to instruct the two races at the same time in the same place is revoked, and that prohibition, being a departure from the terms of the original charter in this case, may properly be adjudged an amendment.

CONSTITUTIONALITY OF STATUTE PROHIBITING TRAFFIC IN GAME.—The constitutionality of the New York statute providing that grouse and plover shall not be possessed during the close season, whether killed within or without the state, was attacked in New York ex rel. Silz vs Hesterberg, 29 Supreme Court Reporter, 10. It appeared that relator, a dealer in imported game, had in his possession two birds, one of each of the species mentioned. They were unlike the native birds of their family, and were easly distinguishable both before and after culinary attention. It was contended that while the protection of the game supply was within the police power of a state, the law in question was an unreasonable exercise thereof; that it was an unconstitutional regulation of foreign commerce; that it denied due process of law. The United States supreme court held that, as a state had the power to make a law that would remove from its dealers the temptation to traffic in native game under the pretext of handling foreign birds, this statute was not unconstitutional.

SELF-INCRIMINATION.—In Twining vs. State of New Jersey, 29 Supreme Court Reporter, 14., Twining and another, as officers of a trust company, were convicted of having knowingly exhibited a false paper to a bank examiner with intent to deceive. The paper was referred to in the indictment, and in the course of the trial defendant called no witnesses and did not testify himself, though the New Jersey law gave him the right to do so. The jury were instructed that they might draw an unfavorable inference against him from his failure to testify, where it was within his power, in denial of the evidence which tended to incriminate him. The law of New Jersey permitted such an inference to be drawn. The question was whether such a law violated the fourteenth amendment by abridging the privileges or immunities of citizens of the United States. The court stated that it was incumbent on defendant to prove that the exemption from compulsory self-incrimination was guaranteed by the Federal Constitution against impairment by the states. The supreme court of the United States held that such exemption was not one of the fundamental rights of national citizenship, so as to be included among the privileges and immunities of citizens of the United States.

FOAM AND GAS ARE NOT BEER.—One Nylin was indicted under a statute prohibiting the sale of beer in quantities less than five gallons. It seems that N. had been selling cases of beer containing bottles the total capacity of which was at least five gallons. Persons ardent in the enforcement of the liquor law procured several of these cases and measured the contents, minus foam and gas, in measures tested by the secretary of state. Nylin thought that gas and foam were a constituent of the amber fluid, and that the cases sold contained the required amount. The supreme court of Illinois in People vs. Nylin, 86 Northeastern Reporter, 156, remarked that gas is an aeriform fluid, but not a liquor, and held that the measurement intended by the statute was of the quiet liquor after it had been released from confinement and reached a quiet condition in the open air.

INTENTIONAL EXPLOSION OF BOILER.—A laundry was in the habit of wrongfully using the pipe of a water company to relieve its boiler of excessive pressure. The water company was aware of this use, and knew moreover that the boiler had no other exhaust. Without notice to the laundry, and with knowledge of its probable effect, the water company arranged a check valve within the pipe which furnished the boiler water. In due time the boiler exploded, damaging the building. The court of appeals of California, Dowle vs. Spring Valley Water company, 97 Pacific Reporter, 530, held that defendant was liable for the explosion, and plaintiff could have recovered but for that fact that its complaint failed to allege that it was at the time of the insallation of the valve using the feed pipe as a vent, and had no other means of relieving the pressure on the boiler, and thatdefendant was aware of these circumstances.

HORSE RACING ON STREET NOT A DEFECT IN HIGHWAY.—A commercial club, for the purpose of enlivening local commerce, arranged a holiday celebration, one of the features of which was the racing on the main street of several wild, unbroken horses, ridden by small boys. As the animals attained the velocity natural to equine pyrotechnics in a fury of fleetness, one Marth, unaware of this event, drove into the street. The impact of one of the running horses resulted in overturning his vehicle and in injuries to himself. It appeared that the municipality had failed to pass an ordinance prohibiting horse racing on its streets and that it was not empowered to provide for such celebration. In Marth vs. City of Kingfisher et. al., 98 Pacific Reporter, 436, the city was sought to be held for damages o nthe gruond that these speed tests constituted a defect in the street. The supreme court of Oklahoma held that a municipal corporation was not liable for failure to exercise a governmental power like passing an ordinance, and that the injury complained of did not result from any defect or want of repair of the highway. The commercial club, however, that supervised the race, was held liable to the party injured.

VALIDITY OF BULK SALES LAW.—The bulk sales law of Illinois provides that all sales of merchandise not in the usual course of trade will be presumed fraudulent unless certain formalities designed to protect creditors or complied with. One who has been unsuccessful in the grocery business sold her stock at a fair price and applied the proceeds on a note which she owed a bank. In Charles J. Off & Co. vs. Morehead, 85 Northeastern Reporter, 264, it was contended that this sale was void on the sole ground that the formalities required by the bulk sales law had not been observed. The supreme court of Illinois held this act unconstitutional as it singled out a particular class, and imposed burdens upon them from which all other classes are exempt, thus depriving them of liberty and property, in that they are not permitted to contract in respect to a particular kind of property subject to the same laws applicable to other classes of property.

GROSS EARNINGS.—As to what income or earnings received by a railway company should be included within the term "gross earnings" was the question recently before the supreme court of Minnesota in State vs. Minnesota & I. Ry. Co., 118 Northwestern Reporter, 679. The corporation contended that the term was limited to receipts and expenditures on account of the operation of the railroad, and that if it were taxed upon its gross earnings received in operating leased portions of the track, and the lessor corporation also were taxed, double taxation would result. The court held that earnings received by railway companies while performing work incident to, or connected with, the business of transportation, and which may reasonably be considered within the scope of their corporate powers, constitute "gross earnings." Within the case two minute classifications are made, the amount received for the use of the equipment, such as steam shovels, work trains, etc., falling within the term, and money received from the sale of old equipment and surplus supplies and in the repair of cars being excepted.

POWER TO REGULATE MUST NOT DESTROY.—Relying on the power given it by the state to regulate dance halls and skating rinks, a municipality passed an ordinance providing that they should be closed from 6 p. m. to 6 a. m., and that any person using such place within the prohibited time should be liable to fine or imprisonment or both. Johnson, the proprietor of one of these establishments, applied for an injunction, alleging that the ordinance destroyed his business. In Johnson vs. Town of Philadelphia, 47 Southern Reporter, 526, the supreme court of Mississippi held that every power given by a state to a municipality to pass ordinances, contained the implied restriction that the ordinance should be reasonable, and not destructive of a lawful occupation. Under pretense of regulation the business attempted to be regulated cannot be destroyed.

JUDGES NOT ENTITLED TO OVERTIME.—A Wisconsin statute provides that a county judge shall receive $5 per day for each day actually engaged in matters not appertining to probate business. In Hoffman vs. Lincoln County, 118 Northwestern Reporter, 850, it appeared that respondent, in his desire to ameliorate his stipend, had taken six hours as the basis of a day, and sought to recover one-sixth of $5, or 83 cents for each hour in excess of that time. On one day he worked 7½ hours and on another 13½. The supreme court of Wisconsin held that no amount in excess of $5 per day could be recovered, remarking that the word "day," as used in the statute, meant a calendar day, and that a judge working overtime is not entitled to recover more than the allowance for one day.

LOSS OF SERVICES THROUGH DEATH OF WIFE.—While on appellant's train, the wife of appelle in Indianapolis & M. Rapid Transit company vs. Reeder, 85 Northeastern Reporter, 1042, received injuries which caused her death in about a year. The action was brought, not for the death, but for the deprivation of services, society, and companionship, and the sums expended in an effort to cure her. In the lower court plaintiff recovered $5,000. The appellate court of Indiana reversed the cause, holding that, as the action was brought for various items incapable of exact measurement, the verdict was excessive, and must have been rendered because the jury considered the loss to the appellee of his wife, and not the mere loss of her services and companionship for the brief period of one year.

MARRIED MAN'S WAGES ARE NOT EXEMPT FROM ALIMONY IN FAVOR OF FORMER WIFE.—The wife of one Anderson secured a divorce from him and alimony of $25 a month. Thereafter Anderson re-entangled himself in the marital skein by taking unto himself another wife. Upon his failure to pay the alimony promptly, his erstwhile spouse garnished his wages, which amounted to $75 a month. In Anderson vs. Norvell-Shapleigh Hardware company et al. 113 Southwestern Reporter, 733, the St. Louis court of appeals held that the wages were not exempt. The hardship, if any, was not created by the law, but was brought upon defendant by his own voluntary acts and wrongful conduct. His marital pledge to his wife was that he would support and maintain her as long as they both should live. He avers his inability to support two families. Why assume the burden of supporting two families if he was not able or willing to discharge it? To use a homely phrase, "He has made his bed[s], and on it he must lie."

Full reports of any case can be supplied by the West Publishing company, St. Paul, for 25 cents.

SHIPBUILDERS' OVERSIGHT.

Boston Herald: The leak in the side of the British bark Calburga, which forced Capt. Lewis to return to Boston when his vessel was only a day from port, is paralleled by a similar happing to the old bark Antioch. The Calburga was bound to Buenos Ayres with a cargo of lumber. A diver found a nail that fastened a plank to the frame had worked from its place, leaving a hole about two inches in diameter through which water rushed at the rate of six inches an hour. The Antioch, when on her maiden passage to China, sprang a leak while near the Philippines and was hurried to Hongkong for repairs. The craft was drydocked at great expense and it was ascertained that an augur hole through her keel, left through oversight of a workman, and which was filled with mud when the vessel was launched, had caused the trouble. A plug remedied the leak, but it cost the owners several thousand dollars.

W. B. Mallough,

410 CENTRAL AVENUE.
Both 'Phones.

SPECIALS FOR SATURDAY:

Lean Pork Loin per lb .....**10¢**
New Laid Eggs per dozen .....**24¢**
Large New Prunes 3 lbs for .....**25¢**

Supply your wants with choice brand vegetables now

3 cans Corn, Peas or Tomatoes, assorted any way, for .....**25¢**

Lehigh Valley Coal
—AND—
Dry Mill Wood for Sale
DRAYING A SPECIALTY.
D. GIBBONS.
2022 WEST SUPERIOR STREET.
Old 'phone 2277——New 'phone 607.
WEST DULUTH BRANCH—217 Fifty-Fourth Ave. N.

BAD COLDS

are generally accompanied by fever, sore throat, hoarseness, headache, cough and painful breathing. They are quickly and permanently cured by

Dr. Bull's Cough Syrup

the right remedy, the best remedy, the safest remedy and the surest cure. It soothes, heals and cures perfectly and has done so for over 50 years.

Trial Bottle Free.

We have absolute confidence in Dr. Bull's Cough Syrup and to convince you that it will cure, we will send a trial bottle free to all who will write us and mention this paper. A. C. Meyer & Co., Baltimore, Md.

TAKE NO SUBSTITUTE.

The substitute which a dealer tries to sell you on the reputation of Dr. Bull's Cough Syrup is simply a cheaply put up cough mixture that pays a better profit. Get only the old reliable Dr. Bull's Cough Syrup. Price 25c., 50c. and $1.00.

Dr. Bull's Cough Syrup can be given with perfect safety to the youngest child. It is absolutely pure. Guaranteed under the National Pure Food and Drugs Act; serial No. 226.

Silberstein & Bondy Co.

Latest Suit Models
$25, $27.50, $29.50, $35

Tomorrow we will offer an unexcelled preliminary display of the newest spring styles in Man-Tailored Suits at these interesting figures. There are strictly tailored suits in serviceable blue serge, attractive models, in imported novelty fabrics; smart creations in the new lustrous weaves, some plain, others with rich button and braid trimmings, some with linings to match, others with rich contrasting shades—all fascinating, with the usual style excellence of S. & B. garments. See these lines at their best tomorrow.

Graceful Spring Wraps
$18.50, $19.50, $25, $35

Many beautiful wraps for spring wear have arrived in the past few days. Lovelier and smarter would be a way to distinguish these new ideas. We desire your opinion of these new lines, and the prices will fit most delightfully with the limit of many a pocketbook—for instance:

At $18.50—We are showing nobby 48-inch Coats in the new military model with cape; made from fine serge, standing collar and brass buttons.

JAUNTY TOP COATS AT $19.50

We have been fortunate in securing an early shipment of these highly desirable Coats. 38-inch Top Coats, in tan covert, in the semi-fitting mannish model.

At $21.50—We offer a beautiful Top Coat in satiny black broadcloth, lined with white messaline satin.

At $25.00—We have a splendid variety of spring styles in the 48 to 52-inch lengths; tight-fitting models, in English serge, buttoning down the side and with the high miliary collar; beautiful coats in the new crystal weave, pearl gray with navy blue collar and cuffs and brass buttons—full length coats of imported white serge with black satin collar and cuffs and jet buttons—**$25.00.**

At $35.00—The graceful 52-inch, tight-fitting coat of rich satin finish black French broadcloth, panel back and front, full satin lined, button trimmings, a splendidly tailored coat usually priced at $45.00.

New Opera Capes Are Here
$19.50 to $45.00

Made extra full with hood. Materials are glossy Austrian broadcloth, in the most delicate colorings, such as rose, banana, ciel blue, French gray, amethyst, tan, black, white, etc.

At $19.50—Pretty Opera Coats for the miss in the brilliant shades for the new season. (Every girl who needs a smart wrap for afternoon and evening wear should see these.)

The "Mary Garden" Cape
$35.00 and $49.50

This is an entirely new and exclusive model, and shown only by the S. & B. Co. for this section—52 inches in length, full, sweeping military style with large hood—made from the finest imported broadcloths, with a slot seam piped with satin and trimmed with a double row of small satin buttons running from the neck over shoulder and down to foot—lined thruout with finest Peau de Cygne in contrasting shades. The most desirable of the new colors are represented. Prices—**$35.00** to **$49.50.**

Refined Millinery—Spring Styles
$5.00 to $15.00

An attractive display; smart, tasteful and refined, that's the keynote of this early season display. Charming new models made entirely by hand from the accepted materials for the coming season. New turban and mushroom shapes in smooth and rough braids—draped crown effects with fancy feather and flower trimmings. Beautiful Black Hats of fine nets and soft malines, etc. A preliminary display worthy of your inspection awaits you on our third floor tomorrow.

Silberstein & Bondy Co.

LOGGER MEETS WILD CAT.

D. W. Brooks Now Having the Skin Made Into a Rug.

D. W. Brooks is the proud possessor of the skin of a wildcat. While there was yet life inside the skin he met it on a road near one of the Alger-Smith camps.

Mr. Brooks had no gun, but as the cat showed fight it did not take him long to pick up a stout stick with which he determined to give battle.

The fight only lasted but a minute. Mr. Wildcat was on his back, dead, the result of a well aimed blow.

Mr. Brooks has the skin at the shop of Thomas Storey, the local taxidermist, where it will be made into a rug.

Something New in LIFE INSURANCE
ASK
THE PRUDENTIAL
INSURANCE COMPANY OF AMERICA
Incorporated as a Stock Company by the State of New Jersey.
Home Office, Newark, N. J.

MUSIC EVERY NIGHT AT THE Temple Roller Rink
2nd Ave. East and Superior St.

DEFECTIVE PAGE

CONCERNING WOMAN.

A committee of the Women's Council will appear this evening before the members of the board of education to present in all its phases the need of vacation schools in Duluth. A communication from the council requesting the board to continue the work in vacation schools which has been successfully begun by the Council has been sent to the board, but no action has been taken, and the committee this evening will plead for action in regard to establishing such schools during the coming summer vacation. The Council will be represented this evening by its president, Mrs. W. S. Woodbridge, the vice president, Mrs. F. L. Barrows and Mrs. H. C. Marshall.

During several years the Council has raised the money for vacation schools in domestic science and manual training but it is thought that the permanent work along these lines should be done by the city, beginning the work in one or two schools and gradually extending it as the opportunity offers.

If the school board finds it impossible to undertake the work during the coming vacation the Council will continue it for another year rather than have the boys and girls who were so much benefitted by it deprived of the summer training which was so valuable.

It was also decided at this morning's meeting to ask the various club to become responsible for the distribution of seeds among the children in the different schools, and to foster an interest in these gardens by giving prizes and arranging a flower show in the fall. The Ladies' Literature class will be asked to interest itself in the Madison school; the Outlook club in the Adams school; the West Duluth W. C. T. U. in the Ely school, of one of the West Duluth schools; the Saturday club in the Emerson school. The Twentieth Century club for several years has done this work at the Webster school.

It was decided to send a request to the mayor of the city from the Women's Council requesting him to ask the city attorney to frame an adequate ordinance to control the smoke nuisance. All efforts to combat this evil in Duluth have proved futile because of the ineffectiveness of the present ordinance, and it is hoped to in this way start an agitation that will eventually prove effectual in bringing about better conditions.

The committees on associated charities and the medical inspection of schools are continuing their work.

W. C. T. U. MEETING.

Annual Election of Officers Takes Place.

At the regular meeting of the W. C. T. U., which was held yesterday at the home of Mrs. Gray of 1009 East Fifth street, the annual election of officers took place. All the old officers were re-elected. Those who will serve for the coming year will be: President, Mrs. W. F. Ridley; vice president, Mrs. C. R. Keyes; recording secretary, Mrs. Jones; corresponding secretary, Mrs. H. Bevier, and treasurer, Mrs. B. H. Smith.

In the recent membership contest, Mrs. B. H. Smith, added fifteen new names to the roll, and Mrs. Jones was second, with nine new members. A resolution was passed urging that the license of the Carpenter Brothers' saloon should be revoked, and that no other license be granted in that vicinity.

A program followed the business meeting. Mrs. Ida Merritt read a paper on "Our National President, Mrs. Lillian M. Stevens." Mrs. H. Phelps and Mrs. Keyes read papers on Taft's early life and his public career. There were musical numbers by Miss Hilliard and Mrs. Culmer.

Saturday Club.

The regular meeting of the Saturday club will be held tomorrow afternoon at the club room of the library. "Dry Farming" will be the subject discussed by Mrs. C. C. Ames during the half hour devoted to current events. The regular study will be Gothic architecture during the years 1515 to 1563, and the leader will be Mrs. W. J. Stevenson. The outline is as follows:

1. Francis I. as a Patron of Art.
   Mrs. W. J. Stevenson.
2. Causes of the decline of Gothic Architecture after Death of Henry II.
   Miss Esther Brown.

Events of Interest.

The members of the Ladies' Independent Label league will be entertained at cards Tuesday afternoon, March 16 by Mrs. Richard Hoy of 107 Cascade avenue.

* * *

"Edgar Allen Poe and his contribution to life and literature of America." will be the subject discussed this evening at the sermon lecture at the Endion Methodist church by Rev. J. W. Powell. Any one interested is invited to attend.

Personal Mention.

Miss Cargill and Miss Edna Cargill have returned from a three weeks' visit in New York.

* * *

Mrs. James Walsh and children and Miss Pearl Hector left yesterday for a two months' trip to Spokane and Portland.

* * *

Miss Stone and Miss Avery, who were the guests of Mrs. Charles Dickerman, returned yesterday to their homes at Minneapolis.

* * *

Miss Louise Meining of Winnipeg is visiting her sister, Miss Clara Meining.

* * *

Mrs. James Mitchell is visiting friends at St. Paul.

* * *

Mr. and Mrs. E. R. Raymond of Negaunee were guests of friends in the city yesterday on their way home from a two weeks' visit with their daughter, Mrs. N. C. M. Hanson of Hibbing.

* * *

Mrs. J. F. Killorin is visiting in Chicago.

* * *

Mrs. A. H. Langell, who has been the guest of her mother, Mrs. W. E. Jones, of 123 Ninth avenue east, has gone to Minneapolis, and from there she will return to her home at Cleveland.

Linen Shower.

Miss Clara Shore entertained at a linen shower last evening at her home, 1015 East Second street in honor of Miss Anna Helstein of Hibbing, whose wedding will take place this month. Forty guests were entertained.

Engagement.

Mr. and Mrs. Albert Metter of 618 East Second street have announced the engagement of their daughter, Miss Mathilda Metter, to Arthur Spearin.

DUTCH COLLARS

On Simple Dresses a Style of Spring.

Just at present there is a fad for the low Dutch collar, which lies flat on the blouse, leaving the neck exposed.

Dutch collars are very becoming to all women with plump necks and even to slender necked women whose throats are flawlessly white and unmarked—a condition deplorably rare after a year of wearing the high-boned collars, which not only spoiled the contour of the throat, but left ugly marks and lines on the flesh.

Many young women are making up these little Dutch collars in eyelet embroidered linen effects for Easter gifts. Such a collar may easily be turned out, scalloped edge, eyelets, embroidered dots and all, in an evening; and the Dutch collar promises to be very much "the thing" with summer shirtwaists and gingham frocks.

The Dutch collar is not mounted on a high collar band like last season's "eton." It lies quite flat on the blouse and many smartly dressed young women wear with these quaint collars round brooches or cameo pins.

Irish lace collars, or those of allover embroidery, are most effective with dark silk blouses. Linen collars embroidered by hand in a simple design will be prettiest over summer cotton frocks.

1909 Fashions.

Now that the winter season is drawing to a close, renewed interest is manifested in shirtwaists. It was feared by many at the close of the fall season of last year that shirtwaists would go entirely out of style, as they could not easily be brought into harmony with the lines of the prevailing Empire and Directoire styles. This fear was groundless, however, and there is every reason to believe that shirtwaists will be as popular as ever during the coming spring and summer.

Shirtwaists have many features which make them a general favorite with women of every station. What makes them particularly inestimable for wear during the hot season is their coolness and the fact that their freshness can easily be renewed by occasional laundering. No matter how smart the cotton or linen frock may be, it is never quite as cool as the little blouse which may be fashioned of fabric as filmsy as a cobweb. It is true, the "peek-a-boo" waist with its suggestively airy and often suggestively immodest trimming of open lace insertions and medallions, has not the sanction of women of taste and refinement, but one does not have to wear a "peek-a-boo" waist to feel comfortably cool, even in the hottest weather.

The reign of net sleeves and gulmpes is still undisputed. The early spring exhibits of messaline show the costumes to be still made on Empire lines and with coarse net sleeves, long and close fitting. Many of these sleeves have large satin-covered buttons extending the full length of the outer arm.

When Housecleaning.

Have gum pieces tacked to the bottom of the step ladder to prevent it from slipping. A pocket of strong ticking fastened to the top of the ladder will save one from going down the ladder in search of necessary articles with which to work.

Always wash the windows when the sun is not shining upon them, or they will be streaked and difficult to polish. Tissue paper or crumpled newspaper will give the necessary gloss.

Onion juice in warm water will clean gilt frames and also prevent flies from finding habitation there. Onion and sulphur will brighten gilt frames.

To fill the cracks of redwood furniture, melt beeswax and red ceilling wax together, apply the mixture and scrape with a penknife. This work can scarcely be detected. To fill lightwood, use a mixture of spermaceti and yellow beeswax.

Do not fill floor cracks with putty. It dries, shrinks from the wood and falls out, even though painted. Get wood filler.

New Back Combs at 50c

Latest styles in Back Combs, new carved effects, in several new designs, either shell or amber; newest conceit in hair adornment; regular $1.00 value; special tomorrow at 50c.

Several dozen of these go on sale. Get your share; be here early.

25c for 35c a yard Taffeta Ribbons

Pure silk, five inches wide, excellent quality for hair bows, in all colors, regular 35c quality, at, per yard, 25c.

Freimuth's

Silk Headquarters Head of Lakes.

Lake Avenue, Michigan and Superior Streets, Duluth, Minn.

15c for Women's 20c Linen H'k'chiefs

Pure sheer linen either plain or cross barred, beautifully embroidered, regular 20c value, special at 15c.

Latest Hair Barrettes 25c

Hair Barrettes are quite the thing. For Saturday we have ready several pretty patterns in the newest creations in Chignon Tortoise Shell, in plain or carved effects, to match combs.

Special priced for Saturday, at each.....25c.

Handsome Tailored Suits—Special Tomorrow at $16.95

Strictly Tailored Models That Are Impossible to Duplicate Under $47.50

For tomorrow's selling we feature fifty new Spring Suits at $16.95. The garments specified are a swagger mannish tailored style, made from finest all-wool materials. The tailoring is such as you have a right to expect in a $50.00 suit.

The coat is a long hipless model, and severe in its simplicity, lined throughout with Duchess satin, trimmed with satin and Persian braid. The skirt is a gored model, in stripes, checks and plaided effects, in a profusion of colors, actually worth $47.50 to $50.00—special tomorrow — for $16.95

$16.95

Smart Tailored Serge Suits—Worth $29.50—Special $18.95

These stylish Tailored Suits are made of very good quality serge in all the new shades—navy, green, gray, catawba, black, etc. It's a smart tailored model, fits the figure perfectly and gives the hipless effect. Correct style for Spring and what's more, it's a becoming style for most any figure.

Coats are lined with satin lining, beautifully tailored throughout. Regular $29.50 value, special at $18.95.

Beautiful New Spring Serge Suits, Special, at $29.50

These smartly Tailored Suits are made of fine satin finished serge in a swagger, mannish style. The coat is a long semi-fitted hipless model, beautifully tailored throughout and shows new pocket effect, giving it an air of distinction from the ordinary models. The skirt is a new gored style Directoire effect.

A very stylish and serviceable suit; a garment that cannot be duplicated at less than $35 elsewhere, here $29.50.

Handsome Voile Skirts, Worth $10.00, Special at $6.95

These stylish new Spring Skirts are made of fine quality French Wire Voile, new gored models, "small gored," very effectively, trimmed with satin ribbons, beautifully tailored, fit and hang elegantly.

Fifty of these go on sale tomorrow morning at the remarkablylow price of.....$6.95.

Men's Notahol Hosiery Six Pairs for $1.50

Each of the six pairs insured in the same box for the period of six months from date of purchase from requiring darning, if worn alternately. In case any pair should wear through, we agree to replace it with a new pair.

You get insurance policy with every six pairs you buy—six pairs in box at $1.50.

Newest in Neckwear

Elaborate showing of the newest styles in new Spring Neckwear for men are here, and never before were we so well prepared to supply every want you may have in popular priced neckwear.

Among the showing of particular mention are the new Four-in-Hands at 25c and 50c—in all new shapes and colorings.

75c Belt Pins Special at 50c

New styles in Belt Pins, handsome designs in Grape effects or set with novelty stones, gold oxidized or green; regular price 75c to 89c, special Saturday at 50c.

Grape Scarf Pins 35c

Paris says Grape—we've got them, the latest scarf pins, set with Grapes; regular 50c value at 35c.

$1.00 Rogers' Tea Spoons 75c

Wm. Rogers' Tea Spoons, gray finish, new Grape design; regular $1 value, special 75c a set.

Women's $3.50 to $4.00 Shoes at $2.95

Good stylish, snappy styles, but broken in sizes, which accounts for the offering comprising patent colts and patent tips, Blucher and lace styles; also button styles; Goodyear welt soles, taken from regular $3.50 and $4 lines, special at per pair $2.95.

MEN'S $3.50 AND $4.00 SHOES—In all leathers, lace and Blucher styles, Goodyear welt soles, all sizes, special Saturday at.....$2.95

MISSES' PATENT TIP VICI KID SHOES—Lace style, heavy soles, all sizes; regular $1.75 value, special at.....$1.39

CHILDREN'S 50c SHOES AND MOCCASINS—All colors, special at....25c

Newest Styles in Our Volga Dress Shoe

Are ready in all leathers and up-to-the-minute styles. Come in and let us show them to you—shoes made to our special order.

WOMEN'S RUBBERS—Storm and low cut, regular 65c value, special at.....43c

CHILDREN'S RUBBERS—Rolled edge, 65c value, special at.....25c

What Retail Markets Offer.

Strawberries, 60 cents a quart.
Pie plant, 15 cents a pound.
Cauliflower, 25 cents a head.
Maple sugar, 20 cents a pound cake.
Spitzenberg apples, 90 cents a peck.
New cabbage, 6 cents a pound.
Spinach, 70 cents a peck.
Roasts and things.

The new and rare and luxurious hothouse vegetables are adorning the front window of the market. Spinach and the erstwhile plebian cabbage, which is now taking on a new dignity and virtue with the price boosted to 6 cents a pound, are being imported from outside points. Strawberry shortcake is a possibility and a pie plant pie is a hope of the almost immediate present.

Apples from the West, exceptionally good looking apples, most carefully packed and upon which the bloom of early fall seems still to rest, are featured in the market at prices close to a dollar a peck.

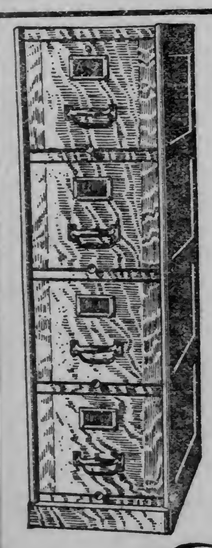

Macey

Made in Grand Rapids

G R M

Trade Mark Registered

Office Files

The Inter-Inter System Fits All Business Methods.

You lose time and waste money by not having the right kind of office filing devices.

Macey files are made to fit any business; they are built with inter-changeable interiors; you don't have waste space you are not using; you can file letters, have a card index system; store legal blanks or blue prints or maps, file checks—all in one cabinet, if you use the Macey system.

For lawyers, doctors, dentists, mining men, insurance men—we have files of special interest. You can start a system that will save you work, worry and money, if you use a Macey.

French & Bassett

DULUTH. MINN.

the EVENING STORY

IN THE FIGHTING COUNTRY

By F. H. Meloon.

(Copyrighted. All rights reserved.)

Major Tracey's opinion of the Treaty of Paris, which gave the Philippines and their ten million brown heathen over to the civilized influences of American arms, would hardly have borne repeating in the presence of his superior officers of the war department at Washington, D. C., as he mused in front of his unterrified quarters in the enervating afternoon heat of the little island village of Majon.

"Lieutenant, captain, major, colonel, general," the major kept repeating. Well, he mused, he had reached the halfway mark of the five grades at a very decent season of life, the other two being more often attained by age than by merit.

In Manila the major's battalion had found life endurable. There were means of entertainment, if one could call it by that name. In the Philippines anything that diverts one's attention from the humdrum round of daily existence is termed entertainment, but after a sufficient time has elapsed, everything fails to turn the mind from its wearying contemplation of the eternal sameness. Then it is that a man goes ont into the bush and musters himself out of service. The official records are generally kind enough to lay it to the natives.

The major looked past a clump of bamboos and saw Capt. Manson lounging lazily on the ground, which was baking around him like the clay moulds in a brick kiln. Capt. Manson looked intolerably old and ugly. He was smoking a misshapen Filipino cigar. He had been in the Philippines seven years. He had come as a second lieutenant, appointed from civil life, with one of the first companies to cross the Pacific in a leaky transport after Dewey's memorable May celebration in Manila bay. After all, reflected Maj. Tracy, fortune had been more kind to him than to Capt. Manson. Had not Dr. Carey whispered only the day before that the captain's chances of living another twelvemonth were slim? The captain knew it, too. A weak heart liable to be aggravated by excitement is not a nice thing to have inside one's ribs in a country where one is liable to be popped at from the scraggy bush at any moment, like a jackrabbit.

"I've nothing to go home for. If I had had, I would have gone long ago. If I've got to die soon, I'd as liet it would be here as anywhere," Capt. Manson had said.

Dr. Carey had told the story to the major with an unfeeling brutality that had jarred upon his nerves, rendered tense and irritable by the infernal heat of the sun.

Assuredly, thought the major, he did not like this Dr. Carey, who had come from no one knew where. Dr. Carey never volunteered any information about his past life. His appointment to the army, it was known, had been due to civil service and a private pull in congress. Dr. Carey was undeniably handsome. He had an air of refinement which the major admitted to himself jealously, no one else in the battalion could acquire. It was something to be born in one. Dr. Carey had cut a wide swath among the belles of Manilla, and his evident chagrin at having to depart therefrom had been the one consolation the other officers of the mess had found for coming to Majon.

And now Maj. Tracy's thoughts went back to the day from which he had ever since computed time—the day he had met 'Rita, who later had become his wife. 'Rita was a slender, city-bred girl of the East, with a face exquisitely feminine in the Puritan delicacy of its outlines and expression. Her father was the descendant of a family which had acquired the foundation of its permanent fortunes by receiving and vending the wares of smugglers in Colonial days. He had married a favorite cousin.

His thoughts of 'Rita alone in Manila took effect that evening, when he broached the subject uppermost in his mind to Capt. Manson and Dr. Carey, telling them of his intention to write the next day for his wife to come out into the hill country and join the battalion.

"She'll break up this deadly ennui that's coming over us all," he concluded.

"Aren't you afraid to have her come out here?" objected Capt. Manson. "The little brown devils are most dangerous when things appear most quiet on the surface."

"I guess they'll leave us alone until the rainy season," replied Maj. Tracy, easily. "We're in such force that I don't apprehend any trouble before then, but I'll have her return to Manila before that sets in, even if we aren't ordered back there ourselves by that time."

Dr. Carey continued smoking, watching the brilliant constellations set in the sparkling heights of the tropical heavens. He said nothing. When Maj. Tracy sent the letter to his wife in Manila next day, Dr. Carey, at the last minute, asked permission to send a letter himself. The guard who set out with the message could not fail to note that the major's and the doctor's went to the same woman.

Things went well for the first fortnight after the "little woman," as the major called her affectionately, arrived in Majon. There was something very enjoyable in riding through the quaint growths of the Orient every morning with one of the officers as a companion and with an armed escort close at hand in case there happened to be danger lurking in the deeps of the bamboo thickets. There was the convent, too, where the native women did drawn work in pino cloth and wove the shifting colors of the sunshine into silks of exquisite beauty on hand-made looms. The nooo-day siesta was usually followed by a visit to the market place, where the most ferocious devils, in the guise of most humble and obsequious natives, came to buy and sell. And not least was the soldiers' hospital to which she sent the chino coolies with fruit and cocoanuts.

But there came a day when all these things ceased to interest. A desperate flirtation with Dr. Carey, begun in Manila under stress of the same boredom of things in general, was, unknown to the major, renewed; the latter had referred to the possibility. For a time the major remained in blissful ignorance, but the hour for enlightening came at last. Awaking from his siesta earlier than usual, he walked into his little house and looked out through the small, square shells that did duty as window panes on the father end; he was just in time to see Dr. Carey take leave of his wife in the manner peculiar to relatives, lovers and husbands.

The next day the little brown men came down from the hills of the north. The major left his wife to return to Manila with Capt. Manson and a heavy escort. He did not bid her good bye. As soon as she had gone, he ordered an advance of two companies. Dr. Carey accompanied the one under his command.

The two rode out to make a reconnaisance beyond the rice paddies to a point where a rise of land hid them from the view of the company. They were no sooner out of sight, than the major addressed his companion grimly.

"There's no use arguing, doctor, and I presume you won't care to when you know I've learned at last what has for some time past been common talk with the battalion. You're man enough to understand me, I take it?"

Maj. Tracy drew his revolver as he concluded.

"Yes?" interrogated the doctor. "Go ahead."

"Shall it be ten or twenty paces?"

"To oblige you I'll say fifteen," responded the doctor, smiling as if in a box at the theater.

The two men stood back to back and began to walk forward. The major counted the paces aloud.

"We will turn and fire at the fifteenth," he said.

At the thirteenth, Dr. Carey wheeled about quickly, raising his Remington to fire at the back of the unsuspecting man. At the same instant there was a puff of smoke from the bamboo thicket, followed by another and another. The doctor fell.

For a moment, regardless of the soft patter of bullets all around him, the major stood above the fallen form of Dr. Carey. "It has saved me the trouble," he mused. Then he leaped quickly to the shelter of a rice dike until a detail of skirmishers came at double quick around the hillock, causing the little brown men leaving their dead and wounded behind them, to make off as quickly as they had come.

COUNTESS OF STRATFORD, Formerly Mrs. Colgate of New York, Who Soon Will Be the Hostess of King Edward and Queen Alexandra.

Dr. Price's Delicious Flavoring Extracts

are far superior to anything in their line.

JAPAN APPLAUDS TAFT'S ADDRESS

Papers Consider Him a Worthy Successor to Roosevelt.

Tokio, March 5.—The inaugural address of President Taft, published here yesterday, is evoking appreciative comments. The press joins in eulogizing Taft for his inaugural utterances, and the leading papers praise editorially the new president's qualifications as an ambassador. The Kokoumin makes the following comment:

"The address testifies to the statesmanlike character of Taft's ideas. Regarding immigration, his views are ideal and exceedingly satisfactory to the government and people of Japan."

The Hoch says:

"Roosevelt rendered invaluable services at the most critical moment of Japan's history, and we profoundly regret his departure from the White House, but we are rejoiced to find a cause for consolation in the fact that his policy is certain to be embodied in the administration of his successor. Taft has many friends among our own politicians, for his friendliness has already been manifested. A brilliant future can be confidently expected in the relations between the two countries."

The Jiji and other papers comment editorially in a similar strain, and express confidence in the growth of amicable relations between the two great neighbors of the Pacific.

There is Only One "Bromo Quinine." That is LAXATIVE BROMO QUININE. Look for the signature of E. W. GROVE. Used the World over to Cure a Cold in One Day. 25c.

YOUR CREDIT IS GOOD HERE

Moore's Stoves Always Please

R. R. Forward's

WE TRUST THE PEOPLE

107 West Superior Street.

TWO STORES

1828-30-32 West Superior St.

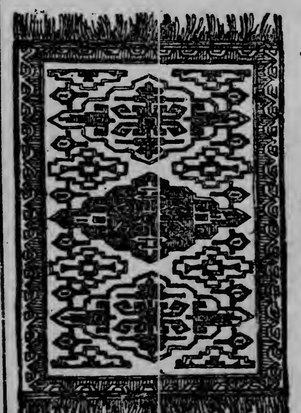

BIG REDUCTION ON HIGH-GRADE Rugs

Tapestry, Wilton & Axminster.

$17.50 9x12 Tapestry Rug.....$14.00
$24 6x9 Axminster Rug.....$19.20
$39 9x12 Axminster Rug.....$31.60
$47.50 9x12 Wilton Rug.....$38.00
$6.00 3x6 Axminster Rug.....$4.80

We carry a complete line of Linoleum, Floor Oil Cloth, Ingrain Carpets, Stair Carpets and Floor Matting.

We Want You to Open an Account With Us

DEFECTIVE PAGE

No Question as to the Superiority of

CALUMET Baking Powder

Received Highest Award World's Pure Food Exposition Chicago, 1907.

$4.00 Elbow Length Gloves $1.85.

The very best French Kid Gloves made, in the choice colors and all sizes. See the ad. page 6.

Livingston's Glove Shop

MOVED

to

20 EAST SUPERIOR STREET

Next to Troy Laundry.

EDWARDS'

Credit Parlors.

CONFESSES TO KILLING MOTHER

Son Feared She Would Say He Had Burned Barn.

Holland, Mich., March 5.—Elton Baldwin confessed today to the prosecuting attorney that he killed his aged mother, who was found dead yesterday at her farm house, two miles from Saugatuck. He said he was afraid she would charge him with having burned their barn and therefore he killed her with a hatchet while she was asleep.

"Doan's Ointment cured me of eczema that had annoyed me a long time. The cure was permanent."—Hon. S. W. Matthews, Commissioner Labor Statistics, Augusta, Me.

LEWIS AND BAER MEET

(Continued from page 1.)

the operators in New York, probably next week.

The conference took up the questions of an eight-hour day, the collection of dues for the union by the companies, known as the "check off" system, the weighing of coal and an increase in pay for outside men. There are other demands, but these are the most important ones.

Following today's meeting, President Lewis will leave for Indianapolis, to confer with the bituminous members of the general committee in charge of the anthracite miners' demands, after which it is probable the scene will shift to New York.

Mr. Lewis said today, he hoped to meet the operators in that city next week. There is much speculation as to what the outcome of the negotiations will be. The miners look for a suspension at the expiration of the present agreement, on March 31, until negotiations are concluded. They believe their demands will be rejected at first, but hope to at least reach some compromise. The forty national organizers in the field are busy recruiting the union, thousands of its members having let their dues lapse since the last strike.

CHILD COVERED WITH HIVES

Tormented Two Months—It Itched and Irritated and Scratching Made It Worse—Little Sufferer in Terrible Plight—Several Treatments of No Avail—But at Last the

DREADFUL DISEASE IS CURED BY CUTICURA

"My six year old daughter had the dreadful disease called hives for two months. She became affected by playing with children who had it, although we did not know it. By scratching she caused large sores which were irritating. Her body was a complete sore but it was worse on her arms and back. We employed a physician who left medicine but it did not help her and I tried several remedies but without avail. Seeing the Cuticura Remedies advertised, I thought I would try them. I gave her a hot bath daily with Cuticura Soap and anointed her body with Cuticura Ointment. The first treatment relieved the itching and in a short time the disease disappeared. I recommend the Cuticura Remedies for all skin diseases and give them my greatest praise. Mrs. Geo. L. Fridhoff, R. F. D. 1, Warren, Mich., June 30 and July 13, 1908."

Boy's Back Raw

From Shoulder to Shoulder. Scratched till Blood Ran. Cured by Cuticura.

"My son's back was raw from shoulder to shoulder and the width of your hand. I really did not think he ever would be cured. He would scratch until the blood would run and he was like a raw piece of meat. I used different kinds of things but each kind made it worse until I read of the Cuticura Remedies, and one cake of Cuticura Soap and one box of Cuticura Ointment cured him like magic. I would not be without it in the house and I have recommended it to all my friends. Mrs. J. D. Maxwell, 6th St., Woodside, Long Island, N. Y., May 21, 1908."

Complete External and Internal Treatment for Every Humor of Infants, Children and Adults, consists of Cuticura Soap (25c.) to Cleanse the Skin, Cuticura Ointment (50c.) to Heal the Skin and Cuticura Resolvent (50c.), or in the form of Chocolate Coated Pills, 25c. per vial of 60) to Purify the Blood. Sold throughout the world. Potter Drug & Chem. Corp., Sole Props., Boston, Mass.

Mailed Free, Cuticura Book on Skin Diseases

EGGS TOUCH LOW MARK

Now Selling on Michigan Street for Twenty-Five Cents.

Butter Lower and Meat Also Shows Easier Tone.

The produce market was practically without feature this week.

The egg market rules easier and creamery butter has a lower tone. Meats are also cheaper, but the rest of the market shows but slight change from last week.

Fresh eggs are now selling around 25 cents a dozen. The market is probably on as easy a basis now as it has been any time this winter.

The weather lately has been milder and the hens have taken to laying more frequently. It is not expected that the market will take any more very lofty leaps this season.

* * *

Creamery butter prints are also on an easier basis. They are quoted at 30 to 31 cents, which is a reduction from last week. Receipts have been more liberal of late.

* * *

On the other hand, there is a stronger feeling in the fruit market. Bananas are an example. A few weeks ago, and at a time when the weather was a lot colder in Duluth than it is today, bananas might be had at wholesale on Michigan street for 3½ cents a pound. The importers were overstocked, they said, and the crop was very large.

Evidently the importers sold all their surplus supplies and saw to it that they did not repeat the performance of importing too much of the fruit, for the present week sees the fruit selling here at 4 cents to 4½ cents a pound.

* * *

Lemons are $4 a box. They are coming from California and receipts have been good lately. They say that the earthquake in Italy will prevent that country from exporting any lemons and some people in the American trade predict a stronger lemon market later on.

* * *

Apples are very firm. Stocks of Eastern apples on hand here are getting low and receipts of Western apples have been light. Apples are today quoted at $4.50 to $5.50 per barrel.

* * *

Oranges remain the chief offering in the fruit market, and the most luscious. Receipts have been large during the week and the finest fruit of the season has come. The prices are unchanged from last week.

* * *

Grape fruit is a little stronger, the range of prices being $4 to $4.50. All of this fruit is coming from Florida. This has been a very good year for the fruit and Duluth has received more than in former seasons, which accounts for the cheapness of the delicacy in local shops.

* * *

For the first time since November, cranberries are selling here under $14 a barrel. Some of them can be had this week at $12.50. The exceedingly high market for them reduced consumption, so that a reduction in prices was brought about in most markets. Cranberries are still very firm with former years, but the tone is easier than it hails been at any time this winter.

* * *

Green vegetables are unchanged fromlast week and staple vegetables are holding steady. Potatoes are still the feature of the vegetable market, their advances during the past few weeks having placed the min the limelight of the produce market.

Potatoes are quoted today at 95 cents to $1 a bushel. Stocks have been declining for weeks and receipts have been light. The poor condition of country roads is one reason why receipts are light.

Cabbages are $3 a crate. Brown beans are quoted at $3.

Poultry is steady and about unchanged from last week and fish prices have undergone no alterations. In the meat market, however, easier quotations prevail.

Beef is quoted at 6 to 10½ cents a pound. Mutton is quite a bit cheaper at 9 cents and pork loins are off half a point to a point from last week, at 11 cents a pound. Veal is off a little more than a point, at 7 cents to 8½ cents a pound.

Lard remains firm at 11 cents. ok|zlt.

REFUSES TO PROSECUTE

(Continued from page 1.)

ter, other than that contained in his letter of resignation to the attorney general. In that he says:

"Indianapolis, Ind., March 5, 1909.—To the Attorney General, Washington, D. C.—Sir: I beg to inform you that I have today sent my formal resignation as United States attorney for the district of Indiana, to the president of the United States, with the request that the same be accepted not later tha March 15, 1909.

"I am informed that indictments have been returned by the grand jury of the District of Columbia against Delavan Smith and Charles R. Williams, proprietors of the Indianapolis News, for criminal libel, and that steps will be taken to remove them to that district for trial. As both are in this district, under the law it will become my official duty to assist in such removal proceedings.

"For almost eight years, I have had the honor of representing the government as United States attorney. During that time I have prosecuted all alike, without fear or favor, where I had an honest belief in their guilt.

"I have been compelled on several occasions to prosecute personal friends, but in each case I only did so after a thorough investigation had convinced me of their guilt.

Thinks Principle Dangerous.

"In this case, I have made a careful investigation of the law applicable thereto. As to the guilt or innocence of the defendants on the question of libel, I do not attempt to say. If guilty, they should be prosecuted, but properly indicted and prosecuted in the right place, viz.: At their home. It is only with the question of removal that I have to do.

"I am not in accord with the government in its attempt to put a strained construction on the law, to drag the defendants from their homes to the seat of the government to be tried and punished, while there is a good and sufficient law in this jurisdiction, in the state court. I believe the principle involved is a dangerous one, striking at the very foundation of our form of government. I cannot, therefore, honestly and conscientiously insist to the court that such is the law, or that such construction should be put on it. Not being able to do this, I do not feel that I can, in justice to my office, continue to hold it and decline to assist.

"In order, therefore, to relieve us both of any embarrassment, I have tendered my resignation, and have asked that it be accepted not later than March 15, 1909. I have made it of this date in order that President Taft—for whom I have the highest respect and admiration—may have time to name my successor. Respectfully,

"JOSEPH B. KEALING,
"United States Attorney."

MAIL YOUR ORDERS

Out-of-Town Customers

You can buy these new Spring Fabrics and Garments as well, and as safely by mail as if you were right here in Duluth. Tell us your wants. We will do the rest!

PANTON & WHITE COMPANY

THE BIG GLASS BLOCK STORE — WHERE QUALITY IS PARAMOUNT

Shop Here by Mail

Mail orders are filled from fresh new stocks on same day as received; our competent shoppers are as careful in buying for you, as you would be were you here yourself. If you can't come—write!

MAIL YOUR ORDERS

New Wash Fabrics

New Wash Fabrics for frocks, skirts, waists, corset covers, lingerie, etc.—fabrics in which daintiness and beauty are paramount, and which are right, not only in quality, but in price. That's a boiled down description of our new stock of Spring Wash Goods, just unpacked. We mention below a few of the newest:

"Flaxon"—A fascinating new fabric which has almost usurped the place of lawns, linens, etc. The height of daintiness and the maximum of durability combined—and insignificant in price.

"Arnold's Silk Crepe"—Shown for the first time this season—ideal for evening wear—comes in all the new shades—per yard..... 50c

"Foulard Directoire"—Another of the new ones, as handsome as pure silk foulard and more durable—comes in pretty dots, stripes, etc.—per yard..... 50c

"Pasha Silk"—Same design and weave as the popular Rajah silk, with all its lustre and better wearing qualities—comes in light blue, navy, cadet, pink, cream, white, etc—per yard..... 50c

"Egyptian Tissue"—A pretty checked and striped sheer fabric for spring and summer waists, stocks, etc—in blue, cadet, tan, pink, etc.—per yard..... 25c

"Scotch Madras Skirting"—For tailored waists, dresses, men's shirts, children's dresses, etc.—all colors tested—every piece pre-shrunk—per yard..... 25c

"Falkirk Zephyr Ginghams"—Pretty designs of this spring's styles—broken checks, etc.—in pink, light blue, black and white, etc—durable and economical—per yard..... 18c

"Fine Cambric Percales"—In dainty new patterns on light and dark grounds—many with borders for trimming—full 36 inches wide—per yard..... 12½c

"Ginghams"—Dress style and plain colored ginghams for suits, dresses, waists, or children's wear—new designs and colors—per yd..... 10c

WOMEN'S SPRING THINGS

We are offering wonderful values in new Tailormade Suits, Skirts, Waists, etc. A comparison will convince you that our display is superior, both in variety and value giving to that of any store in Duluth.

It has been predicted by those who know that this will be a great suit season. And our buyer—just returned from the Eastern markets—has made preparations accordingly.

Early as it is, we are already showing over three hundred smart Tailor-made Suits, and in this assortment every new style idea, every new fabric and every new shade is represented.

Buy your Spring Suit now. It's not a bit too early, and, besides, there's many of the suits that cannot be duplicated later in the season at the same price.

Our suits were bought at prices that satisfied us and they will be sold at prices that will satisfy you.

$16.50, $19.50, $25, $27.50, $32.50

New Lingerie Waists---A Sale

New Lingerie Waists—about 25 dozen of them, fine in fabric, correct in style and finely fashioned. There are embroidered panel fronts, lace trimmings, insertions and tuckings and a number with the new colored embroidery. Front or back buttoned models, all with long sleeves, values to $1.98, Saturday..... $1.49

Heatherbloom Petticoats

What woman does not know and appreciate the value of "Heatherbloom" Petticoats? That fabric with all the lustre, crackle and beauty of silk, with three times its wearing qualities, and at a third of its cost. We are showing a large, fine assortment in tan, light blue, pink, reseda, edison, navy, taupe and black made full and with a deep embroidered flounce, at.. $2.98

Special Values in Corsets.

Corsets of a good quality of Coutil and Batiste, in girdle, medium and long length, with hose supporters attached, all sizes, extraordinary values at... 49c

And Remember

All garments of a Wintry character—Suits, Coats, Furs, Skirts and children's apparel are priced so extremely low that to buy now for future needs would be the truest economy.

Spring Footwear

Is there any satisfaction as thoroughly satisfying as Shoe Comfort—the knowledge that one is properly shod, properly fitted, in shoes properly made?

Ladies and Gentlemen of discriminating taste when introduced to our really superior footwear at once become good customers and converts to Shoe Satisfaction!

Women's Spring Boots

We are showing, at $3.50 and $4.00, a number of new snappy styles for spring—boots with the high arch, Cuban heels and short vamp, shortening the appearance of the foot, in all leathers—

$3.50 and $4.00 Per Pair

"Nettleton" Shoes for Men

For a cure for all foot troubles try Nettleton Shoes—they exemplify satisfaction; the new spring lasts are here—natural foot shape. The Corinthian freak toe and combination last for bunion sufferers, all leathers, per pair—

$5, $5.50, $6 and $7

Two Saturday Specials

Men's Shoes—Patent Calf Skin and Kid Skins, tan and black leathers, in both button and lace styles—just a small lot, but they are worth $3.50 and $4.00—on Saturday, per pair..... $2.85

Boys' Shoes—About 100 pairs of Boys' Shoes—good sturdy wear resisting kinds, and dress shoes also; $2.00 and $2.50 values—on Saturday, per pair..... $1.35

On the Bargain Counters

Wool Suitings, Counter No. 1

Choice Wool Suitings, 44, 48, 50, 52 and 54 inches in width, light and dark colors, checks, stripes, etc., spring weights; dress materials worth $1.00, $1.25 and up to $1.50—on Saturday, per yard..... 69c

Wash Fabrics, Counter No. 2

Batistes, Voiles and Dress Style Ginghams—New spring patterns, fresh and desirable and well worth 12½c per yard—on Saturday..... 7c

Choice New Undermuslins

Fastidious women will find in our new stock of Undermuslins many dainty creations—new ideas in lace and embroidery trimming, garments perfectly made and of dainty muslin and the pricing is right, too—for instance—

Corset Covers

Special lot of Corset Covers, made of fine muslin, trimmed front and back with rows of lace or combination of lace and embroidery beadings, ribbon drawn; specially priced for Saturday..... 49c

Muslin Gowns

High, square, slip-over or V neck styles, plain tucked and hemstitched, or with lace and embroidery trimmings, full cut garments; special values at, each..... 98c

Combination Garments

The long slender lines of this season's gowns make these combination garments almost indispensable and we are showing a wide variety of them. For Saturday we specialize combinations of drawers and covers, or drawers and skirt, neatly trimmed with lace beading and ribbon drawn, perfectly made of fine muslin; excellent value at.. $1.25

The New Millinery

The Hats now on exhibition in our Millinery Department are typical of the accepted and authoritative fashions for the season to come. We desire to impress upon you the fact that our efforts in buying were not confined solely to the higher priced models, but we have gone to the extreme, to procure really choice creations at popular prices.

Dozens of new models are already on display—and every incoming train brings more. Come in and look around—see what the new Hats are like, even if you are not ready to purchase.

3 Big Glove Specials for Saturday

New two-clasp Kid Gloves—our own importation—in brown, tan, gray, mode, green, blue and black; special value, per pair..... $1.00

Genuine imported 6-button Biarritz real Kid Gloves, assorted colors; on Saturday, per pair.. ..... $1.00

English Cape Walking Gloves, heavy, mannish styles, out seams, spear stitched back; special at, per pair..... $1.00

PRESIDENT TAFT IS "ON THE JOB"

(Continued from page 1.)

the inaugural crowds away from the capital. The crippled telegraphic facilities, which made it impossible to operate trains last night, within less than from six to twelve hours of schedule time, were somewhat improved, but still far from normal.

All Try To Go At Once.

The thousands who flocked to the ceremonies seemingly attempted to leave the city at one time. Immense crowds flocked to the union station and military and civic organizations vied with one another in their display as they departed, or waited to depart.

Through the day the crowd at the station was aroused now and then by some enthusiastic gathering marching around through the vast concourse in the station, with a band in the lead. One organization had three bands alternating in furnishing music.

Knox remained with President Taft for a quarter of an hour this morning. During his stay these callers arrived and were ushered into the cabinet room to await their turn to see the new president: Senators Kean of New Jersey, Cullom of Illinois, Beveridge of Indiana, Wetmore of Rhode Island, Root and Depew of New York, and Surgeon General Rixey of the navy.

The president accepted an invitation from Governor Hughes and other officers to attend the celebration of the discovery of Lake Champlain, to be held at Plattsburg, N. Y., and Burlington, Vt., July 7 and 8. Senator Root is to deliver the principal address at the Plattsburg meeting.

Tariff Message to Be Brief.

All the Republican members of the house on committee on ways and means saw President Taft today, and were informed by him that his special message to congress on the tariff would be very brief; would be confined exclusively to that subject, and would make no suggestion in detail as to the character of the revision to be had. President Taft said he had reiterated in the message what he had said on the tariff question in his inaugural address. There was no question between the members and Mr. Taft as to the nature of the intended revision. It is the opinion of members of the committee that the work can be completed before June 1. The one point Mr. Taft will urge in his message is that nothing but tariff revision be considered at the special session.

UNCLE SAM IN PROTEST

(Continued from page 1.)

the railroad authorities to control the local administration, has become a live issue in Russian politics. The protests of China and the United States are claiming public attention and it is believed the aggressive stand of the railroad authorities in Manchuria will bring about foreign complications.

Foreign Minister Iswolsky has sent a letter to Finance Minister Kokovsoff urgently advocating a modification of the railroad policy and the adoption of the foreign office's plan for the government of all towns in the railroad zone.

This step was necessary because under the Russian system the administration of this railroad is in the hands of the ministry of finance. M. Iswolsky's plan contemplates the retirement of the railroad company from the field of municipal administration, and the substitution of a government similar to that pertaining in other treaty ports, but with the participation of the Chinese residents. M. Iswolsky's proposes also that the entire question be referred to an interministerial commission.

The negotiations with China are at a standstill until the policy of the government shall be determined. The foreign office outwardly supports Gen. Horvath in closing the stores of the Chinese merchants who refused to pay taxes to Russia, but privately it is most dissatisfied with the situation. Gen. Horvath has been informed that the foreign office has no intention of expelling the merchants in case of their continued refusal to pay these taxes.

The Uovoe Vremya today sharply criticises the foreign office for its stand in this matter and says it believes Germany is stirring up the question for the purpose of diverting attention from the Near East. The paper intimates that Fred D. Fisher, until recently American consul at Harbin, has been acting in the interests of Germany.

CARTER'S LITTLE LIVER PILLS.

Genuine Must Bear Fac-Simile Signature

Brent Good

REFUSE SUBSTITUTES.

SICK HEADACHE

CARTER'S LITTLE LIVER PILLS.

Positively cured by these Little Pills.

They also relieve Distress from Dyspepsia, Indigestion and Too Hearty Eating. A perfect remedy for Dizziness, Nausea, Drowsiness, Bad Taste in the Mouth, Coated Tongue, Pain in the Side, TORPID LIVER. They regulate the Bowels. Purely Vegetable.

SMALL PILL. SMALL DOSE. SMALL PRICE.

CARTER'S LITTLE LIVER PILLS.

Genuine Must Bear Fac-Simile Signature

Brent Good

REFUSE SUBSTITUTES.

HE HOPES FOR PARDON

(Continued from page 1.)

aration for the execution, but may delay it to as late an hour as possible under the law. George Stryker of Omaha who acts as executioner is here.

Shumway was convicted of the murder of the aged wife of Jacob Martin, a farmer near Adams, Neb. The afternoon of Sept. 3, 1907, Martin left his home for the polling place where precinct primaries were being held, instructing Shumway, whom he had hired a number of days before to haul a quantity of straw to the barn from a neighboring field and then to resume plowing.

When the farmer had disappeared down the road Shumway left the team in the field and went to the house where Martin's wife was alone. He is supposed to have demanded of the woman, who was somewhat feeble that she turn over to him a considerable sum of money known to have been in the house. On her refusal he attacked her with a knife, killed her and threw her body under a bed. He then ransacked the house, secured the money and taking his employer's horse started for the Kansas line, not many miles distant.

Martin was the first to discover the murder and the disappearance of the hired man and he gave the alarm. Shumway was traced to Kansas, but eluded his pursuers. He was captured, however, by Sheriff McNulty of Holt county, Missouri, several weeks later and was brought to the pen here. Feeling in Adams county against him was strong. The trial occurred in Beatrice.

Shumway formerly lived in Illinois and has relatives at Waverly in that state.

ARKANSAS LUMBER COMPANY IN HANDS OF A RECEIVER.

Pine Bluff, Ark., March 5.—In answer to a petition of a local bank, J. O. Nichols of this city has been named as receiver for the Leola Lumber company. The liabilities of the concern are placed at $60,000 and the assets estimated at $40,000.

JUDGE HOSEA TOWNSEND IS DEAD IN OKLAHOMA.

Ardmore, Okla., March 5.—Judge Hosea Townsend, United States judge for the Southern district of Indian Territory, up to the time Oklahoma became a state, is dead, aged 64.

Judge Townsend was widely known throughout the United States. He served in an Ohio regiment during the Civil war. Judge Townsend's early law practice was in Memphis, Tenn. He later went to Colorado and was elected to the Fifty-first and Fifty-second congresses. He was appointed judge of the Southern district of Indian Territory in 1897. Barnes Townsend, a son, is business manager of the Philadelphia Press.

Imported Enamelware and Steelchina SALE CONTINUED!

Ten cases of these Quadruple Coated Enamelware—and Steelchina Utensils (our own importation), were put on sale Thursday morning, and, although our clerks have been kept hustling continually, there's still enough for a busy day's business tomorrow.

There are Sauce Pans, Colanders, Frying Pans, Sink Strainers, Mixing Bowls, Preserving Kettles, Wash Basins, Milk and Pudding Pans, etc.

Pure White Steel Chinaware, with blue edging, and Quadruple Coated Enamelware, turquoise blue outside—white inside. Regularly these utensils would sell up to 75c. **THIS SALE**

PANTON & WHITE COMPANY — THE BIG GLASS BLOCK STORE — WHERE QUALITY IS PARAMOUNT

Mgr. Prefontaine Is Dead.

Seattle, Wash., March 5.—Mgr. Francois Xavier Prefontaine, member of the papal household and the oldest priest in this city, is dead, aged 70.

The Herald prints today's news today.

A Tremendous Glove Sale Saturday

In our determination to reduce our entire stock to the lowest degree possible in order to be ready for our immense spring shipments which are soon to arrive, we will, for tomorrow, offer the greatest glove values ever known in Duluth, and no matter how little the price, every pair we sell carries with it our guarantee for reliability and satisfactory wear.

Tremendous Sale of $1.50 and $2.00 Gloves for 98c

A perfectly superb lot of about 15 dozen of the finest $1.50 and $2.00 Women's Gloves, including the heavy mannish effects, Fine 2-Clasp Dress Gloves, 8-Button French Glace Biaritz and our fine Pearl Clasp $2.00 English Walking Glove, not all sizes in every kind, but every size in some kind—For this great one day's special selling, and every pair fully warranted, a pair 98c.

An actual saving of from 50c to $1.00 on every pair.

$4.00 Elbow Length Gloves $1.85

The very best quality of French Kid Gloves manufactured—Very desirable shades, including the new Tans, Browns, Blues, Greens, Grey, Burgundy, Claret, etc. The best $4.00 glove made, Saturday while they last, a pair $1.85

Extra Special For Men

As a very special leader for men, we will sell Saturday 15 dozen Men's Fine Glace Kid Gloves of superior quality and perfect fit, in the most desirable shades of Tans, English Reds, etc. An excellent $2 Glove, special for this one day, while they last, a pair $1.00

$1.00 Women's Fine Gauntlet Skating Gloves, Saturday 50c

35c and 39c Women's Cashmere Gloves, all sizes, Saturday 19c

200 pairs Women's Best 35c Golf Gloves, black and colors, Saturday only ... 15c

Boys' Heavy Scotch Knit Gloves, **15c**

Livingston's GLOVE SHOP
5 West Superior Street.

We Take Orders for Glove Cleaning and Guarantee Satisfaction.

SUGAR TRUST MUST PAY UP

Jury Awards Government $134,116 Damages in Unpaid Customs.

New York, March 5.—A verdict awarding the United States government $134,116 damages in unpaid customs duties from the American Sugar Refining company was rendered today by a jury which heard charges of miss-weighing sugar imports.

Knox Is Confirmed.

Washington, March 5.—Philander C. Knox's appointment as secretary of state was confirmed by the senate today.

J. W. SCOTT

18 West Superior Street.

New Goods

Are Coming in by Every Express!

Our Mr. Scott, now in the Eastern markets, is rushing the new things on as fast as they come from the workrooms of our makers.

New Messaline Waists

The daintiest ever shown in Duluth. Natty styles not shown elsewhere. Priced up from $7.50.

Jewelry Novelties

All that's new and proper you can look for here. We've quite a reputation for novelties already, but our new things will soon be town talk.

Hosiery

In all the demanded materials and colors. Hosiery for young and old, for both dress and everyday wear.

Easter Millinery

A little early yet may be, but we want to sell you your Easter Hat this year, and we will if style, quality and price appeal. Our styles and prices will be a revelation to lovers of fine millinery.

ANSWER TO SUIT.

Francis Gustafson Has Many Grievances Against Ever Olson.

Francis W. Gustafson this morning filed an answer to a suit brought against him by Ever M. Olson for $237.76, claimed to be due on a house which Olson erected for him.

Gustafson charges that Olson failed to complete his contract within the stipulated time, and left the house unfinished, when he did leave it, so that Gustafson had to employ men to complete the work at a cost of $25.

He also charges Olson with failing to properly protect a ditch which he dug under the sidewalk in connection with the construction of the house, so that J. H. Gurry fell into the ditch and brought suit against the city of Duluth, Gustafson and Olson. He charges that Olson has sold his attachable property since the beginning of the suit, and he fears that if Gurry is given a verdict, he will be forced to pay the entire judgment or a large part of it. Olson was responsible for the accident, he says.

He asked that Olson be not allowed to prosecute his suit until after the suit of Gurry is brought to trial. He says he has incurred expense of $100 in connection with the suit brought by Gurry already, and he thinks he should have a chance to answer Olson's suit after the suit brought by Gurry is brought to an issue.

FOXHOUNDS DASH OVER CLIFF.

London Standard: A fine fifty minutes run with the Easthourne foxhounds on Saturday had an exciting termination and brought about a serious loss to the pack. An excellent start was made, a stout fox being found in Mr. Gwynne's gorse near Folkington, and the field followed merrily after on to the downs.

Faster and faster went the fox and the hounds after him, until the quarry made straight for the cliff. The master saw the danger and used every effort to turn the pack, but in vain, and two couples and a half of the leading hounds had gone clear over the cliff and were killed before the remainder were stopped. The pace was the fastest of any run for several seasons.

The Herald prints today's news today.

TOO LATE TO CLASSIFY

One Cent a Word Each Insertion—No Advertisement Less Than 15 Cents.

MISS HORRIGAN'S HAIR SHOP IS now in the new Christie building at Fourth avenue west and First street.

FOR RENT — FOUR ROOMS FOR light housekeeping, within four blocks of Twenty-fourth avenue west and First street. C 71, Herald.

LOST — DIAMOND RING IN ST. LOUIS hotel. Liberal reward. Return to Herald office.

FOR SALE — EIGHT-ROOM HOUSE with all modern conveniences. To deal with owner. Zenith 'phone 2005-H.

FOR RENT—SIX-ROOM LOWER FLAT, bath, electric light. 1325 London road. Inquire 1913 London road. Zenith 'phone 1535.

FOR RENT—MODERN FURNISHED room, 2709 West Second street. Zenith 'phone, 1075-A.

FACE AND SCALP TREATMENT—Switches, puffs. Janes. M. Kelly, opposite Glass block.

MARRIAGE LICENSES.

Nels A. Larson and Johanna Erickson, both of St. Louis county.
John A. Nelson and Margaret Wahlen, both of St. Louis county.

BIRTHS.

GOLDBERG—A son was born to Mr. and Mrs. Ben Goldberg of 423 East Ninth street, Feb. 4.
ERICKSON—A daughter was born to Mr. and Mrs. Emil Erickson of 310 Fifty-first avenue west, Feb. 28.
SODERLUND—A son was born to Mr. and Mrs. Casper Soderlund of 28 Sixty-third avenue west, Feb. 27.
SODAL—A daughter was born to Mr. and Mrs. Nels Sodal of 532 North Fifty-sixth avenue west, Feb. 28.
DAHLIN—A son was born to Mr. and Mrs. Ernest Dahlin of 1030 Thirty-ninth avenue west, Feb. 28.
JOHNSON—A son was born to Mr. and Mrs. John Johnson of 208 Exeter street, March 4.
ANDERSON—A daughter was born to Mr. and Mrs. Ole Anderson of 224 Seventy-third avenue west, March 2.

CARD OF THANKS.

WE WISH TO EXTEND OUR HEARTfelt thanks to all friends and neighbors, and C. O. F., St. Antoinette, for kindness shown during our recent bereavement.
PHILIP TRE...LEY AND FAMILY.

VOSS ALSO RELEASED

Second Suspect in Murder Case Given His Freedom.

The Sheriff Explains Why Picord Was Not Held Longer.

Rudolph Voss, who was arrested in the town of Carpenter on suspicion of having been connected with the murder of John Connelly at Proctor, Oct. 30 last, was released from the county jail this morning. Close questioning of Voss and an investigation of his movements for some weeks past, convinced the county authorities of his innocence and he was turned loose.

There are now no suspects of the murder in the county jail, but the vigilance of the detectives who have been hunting for the murderers ever since the date of the crime, will not be slackened. Identification is difficult on account of the fact that the men wore masks, but the detectives have hopes of capturing the men and until all hopes vanish, they will not give up.

It is said that the D. M. & N detectives are again searching for Ed Picord, who was released from the county jail this week, nothing having been found to connect him with the murder. The railroad detectives, the rumor goes, are certain that Picord is one of the men wanted and they are chagrined over his release.

In defense of their action, the county attorney's and sheriff's officers say they made an investigation and were unable to find anything against Picord. The witnesses of the murder were not able to identify him as one of the men, and the man was released because the county was laying itself open to criticism, if not damages, through holding him without anything positive on which to base his detention.

JERSEY SUMMER HOTELS.

Hotel World: It is estimated that the summer hotels of the White Mountains are worth $5,000,000; of Vermont, the same; Massachusetts, $10,000,000; those of the Catskills, $2,000,000; of the Adirondacks, $7,000,000; of Connecticut, $4,000,000, and those of New Jersey over $50,000,000.

Crocus Plants

worth 50c to $1.00 tomorrow your Choice

25c

Fresh cut home grown Carnations, 75c per dozen.

Fancy Carnations, $1.00 to $1.50 per dozen.

Finest line of Roses ever shown in the city, $2.00 to $6.00 per dozen.

Come in and see us. Visitors always welcome.

Store open from 7 a. m. to 9 p. m. Saturdays until 10:30 p. m.; Sundays 9 a. m. to 6 p. m.

SEEKINS

302 E. Superior St.

THREE ARE INDICTED

Grand Jury Finds True Bills Against Three Prisoners.

Adultery, Blind Pigging and Grand Larceny Are Charges.

The grand jury reported three indictments this morning of prisoners already in custody. James E. Murphy is charged with adultery, Mike Dunphy with selling liquor without a license, and Hilda Collins with grand larceny in the second degree.

The crime, with which Murphy is charged, is alleged to have been committed in Duluth, Nov. 2 last with Mrs. Eunice Sero.

Dunphy is alleged to have sold a quantity of beer to P. M. Bardessom Jan. 8, in the town of Stuntz.

Mrs. Collins is alleged to have secured clothing valued at $41.50 from the Askin & Marine company of Duluth by representing herself as the wife of James Law, a Great Northern switchman, living at 828 Ogden avenue, Superior. The indictment charges that by causing the manager of the company to believe what she told him, he gave her the clothing with the understanding that she would pay for it in installments. She is the wife of Ed Collins, living at the address given, the indictment says, and the representations made were fraudulent, with the intention of defrauding the company out of the value of the goods.

MOTHER AND SON ARE MARRIED ON SAME DAY.

Menominee, Mich., March 5.—(Special to The Herald.)—Less than an hour after his mother, Mrs. Lena Beyer, was married to Fred Tesnow, an Ellison farmer, William Beyer, 21, was wedded to Clara Reha of this city by Judge Vandenberg. Neither mother nor son know of each other's marriage until some time after the ceremonies were performed.

The Beyer-Tesnow marriage was the culmination of an oft shattered romance. School sweethearts and engaged at one time, the two drifted apart and each was married, Tesnow's first wife died about two years ago, and Mrs. Beyer-Tesnow was divorced from her former husband at the February term of circuit court.

REOPENING ASTORIA CAFE

Saturday March 6th

Under new management. Best and quickest service in the City.
CHOP SUEY OUR SPECIALTY.

SUPERIOR NEWS

SUES FOR INJURIES.

Mrs. O'Connell Holds Both City and Traction Company to Blame.

Mrs. Mary O'Connell of 1121 Grand avenue, Superior, yesterday brought suit against the city of Superior and the Duluth Street Railway company for $5,000 damages for injuries she alleges to have received by stepping into a hole in the street at Baxter avenue and Belknap street on the evening of Jan. 28. The plaintiff's arm and both wrists were fractured, and she sustained other bodily injuries. Mrs. O'Connell claims that she was alighting from a car when she met with the accident.

TO COMPLETE CAR HOUSE.

Work Will Be Resumed on Great Northern Structure.

The work on the Great Northern steel carhouse on Belknap street, Superior, which was discontinued during the financial stringency of a year ago, will be begun again next week and pushed to completion.

The contract for this job was awarded to the former holders of the contract, Schmidt Bros. & Hill, who say they will put a crew of men on the job some time next week. It will cost approximately $35,000 to complete the building, which was more than half finished when the work on it was stopped. Its total cost will probably be about $100,000. It is not a large structure, but its model and up-to-date in every respect.

Will Play Ashland.

Company I basketball team of Superior left for Ashland today to meet the Y. M. C. A. team there tonight and tomorrow night.

Bessaw Will Not Run.

Alderman H. P. Bessaw of the Ninth ward stated yesterday that he will not be a candidate for re-election at the coming election.

Agents Are Roasted.

Private employment agencies received another rap last evening at the Superior Mission, when J. C. Murphy spoke on the subject before a large meeting of laboring men.

Lay Tracks This Spring.

Thomas Greene, chief engineer, and H. R. Huntington, general superintendent of the Soo line, are in Superior to give testimony in the railroad crossing condemnation proceedings. Mr. Greene says that as soon as the frost gets out of the ground, the work of laying track will be started.

RUSSIA BIG ENOUGH.

"The chief work of our army in the last 200 years," writes Gen. Kuropatkin in McClure's, "has consisted in the enlargement of our boundaries on the northwest and on the south. In the last two centuries but seventy-two years have been peaceful. In the remaining 128 years thirty-three foreign and two internal wars have been waged.

Russia's outlets on the Baltic and Black seas required the labor of our armed forces for 200 years, and cost us great sacrifices in killed and wounded. We reached the Pacific in 1897 without bloodshed. But so easy a victory bore within itself the germ of defeat.

"The enlargement of Russia's boundaries in all directions has brought into her possession divers peoples alien and even hostile to Russia. The borders of the empire have begun to be surrounded by a population not sufficiently amalgamated with the Russian people. "Russia, in her frontiers of 11,000 miles, contiguous to nine different kingdoms, needs, in my opinion, no alterations in her boundary lines."

CITY BRIEFS

Monotype Composition.
Quick work by Thwing-Stewart Co.

New Wall Paper.
A beautiful line of exclusive patterns now on view at Engels' Art store.

Knauf Sisters' facial treatments cure blackheads and pimples. 24 W. Sup. St.

Abusive Language Charged.
Charles Jones of 523½ West Superior street, was arrested last night charged with using abusive language towards a Bowery merchant. Jones says there has been bad feeling between the merchant and himself because he, Jones, interceded in behalf of a lumberjack whom the merchant was trying to rob by charging him four prices for a cheap article.

Boys Break Windows.
William Green, 25 East Fourth street, yesterday complained to the police that boys of his neighborhood broke half a dozen windows in his house Wednesday night.

Vagrancy Charge.
Martin Johnson was arrested on a vagrancy charge at the union depot last night by Officer Butchart. He said he had $300 coming, but couldn't see where it was coming from.

Removal Notice.
Dr. W. S. Storer has moved his dental office to 6 East Superior street, over Zenith Music store.

Temple Services.
"The Meaning of Roosevelt" will be the subject of the sermon by Rabbi Lefkovits at Temple emanuel this evening.

5,000 Fresh Violets.
Large bunches that were selling for $1, Saturday only 50 cents. Your chance. Elschen Bros.

Revival Services.
The first of the revival meetings was held at the Salvation Army hall last night. The singing and playing of Walter Jeffries, the blind musician, were much appreciated, as was also the plain gospel address by Maj. Frank Watt. The services will continue for ten days.

Read Mining News.
Don't fail to get a copy of Mining Stock News, tomorrow.

On Vagrancy Charge.
Lee Sloan, the negro arrested in Superior on suspicion of having been connected with the theft of $100 from the Metropole bar Sunday afternoon, was arraigned in municipal court this morning on a vagrancy charge. He pleaded not guilty, and his hearing was set for later in the day.

Gets Light Fine.
Charles Jones was fined $1 and costs in municipal court today because he used abusive language towards the proprietor of a store on the Bowery.

School Board Meeting.
The school board directors will meet tonight in the board room in the Central high school building, for their regular monthly business meeting.

B. and N. Club Entertained.
The B. and N. club of the First Baptist church was entertained Wednesday evening by Mrs. W. T. Bear, at her home in the St. Regis apartments. The hostess was leader for the evening for the missionary lesson which was studied. The meeting was well attended and was one of the most enjoyable of the season.

Goes to Sanitarium.
Adolph Olson, one of the traveling representatives of the Goywan-Peyton-Twohy company, was taken to the Thomas sanitarium at Minneapolis yesterday. Mr. Olson was operated on for appendicitis four months ago, the operation being followed by an attack of pneumonia, which has left him in a weak condition.

New Company.
Articles of incorporation of the Mille Lacs Transportation company were filed with the register of deeds this morning. The incorporators, directors and officers are: C. O. Baldwin, president; Albert Baldwin, vice president, and J. T. Pearson, secretary and treasurer. The company is capitalized at $50,000, divided into 5,000 shares of the par value of $10 each.

Fined $50.
Olaf Olson, who was arrested at the Nicollet hotel suspected of trying to rob a lodger, was this afternoon arraigned on a vagrancy charge in the municipal court and sentenced to pay a fine of $50 or spend sixty days in jail.

Begin Campaign.
At the meeting of the membership committee of the Commercial club today, it was decided to divide the committee of twenty-one members into three sub-committees of seven members each, each sub-committee to cover different districts of the city in the campaign for new members. The committees will begin work immediately. The board of directors met and considered routine business.

Prisoners From Range.
Frank Carlson was brought down from the municipal court of Virginia today to serve thirty days in the county jail on conviction of carrying concealed weapons. Otto Erickson was brought down from Hibbing and he will be examined for insanity in probate court this afternoon.

Miss Horrigan's Hair Shop
Ready tomorrow in the new Christie building. 'Phone for appointment.

If you will mark everything in this issue of the paper which is of real and direct interest to you, the chances are that the want ad columns will be more penciled than any others.

$3.50 and $4.00

Spring Styles —in—

Walk-Over SHOES

For Men Now Ready!

Leathers the best—Comfort in every shoe. Prices—

$3.50--$4.00

WE SELL THEM IN DULUTH.

FIELD-SHEA

115 West Superior St.

SNAPPY STYLES for SPRING

Style is a commodity you can't buy in handy, dust-proof packages from any dealer.

The ability to confer style is a gift. The designers that possess it can be counted on the fingers of one hand.

Our garments are designed expressly for us by a manufacturer who is a very czar for detail.

Might as well try to explain a sunset to you as to attempt to tell you about the **Style** of our new spring clothes. We can't put it in print, but we can put it on your back.

The recent remodeling of our store makes it practically new. We've filled it with the newest things, and things that are newest.

Newest Suits	$20 to $35
Newest Overcoats	$18 to $35
Newest Shirts	$1.00 to $3.00
Newest Neckwear	$1.00 to $10
Newest Shoes	$2.50 to $5.00
Newest Hats	$2.50 to $5.00

Are now ready for you. The Style Store for 1909.

Kenney & Anker.

THE HERALD is first of all the best newspaper in Northern Minnesota. Building on this foundation, it has long had the largest circulation. This circulation being of the best citizenship of the state, has brought the advertising strength. If any advertiser wants business in Duluth and Northern Minnesota, The Herald will get it for him.

PERSONAL

Mrs. N. O. Nelson of Twenty-third avenue west left yesterday for Center City, Minn., on the receipt of a telegram announcing the death of her mother, Mrs. Gustave Huitquist. Mrs. Huitquist was 80 years old and came to Minnesota in 1851.

Edward Ulseth, a prominent contractor of Calumet, was in Duluth today.

O. Peterson of Fort William is at the McKay.

J. C. Jordan and wife of Coleraine are at the Lenox.

Victor L. Power of Hibbing is at the St. Louis.

F. J. Underhill of Cloquet is at the St. Louis.

John M. Harrison, now a well known attorney of Minneapolis, who was formally known as "Hinckey" Harrison, the greatest end that any football team of Minnesota ever developed, was at the Spalding today. Harrison was captain of the famous 1896 team, being re-elected captain the following year. He was called "Hinckey" Harrison, because his brilliant playing closely resembled that of the famous Frank Hinckey of Yale.

John Karl of White Earth, a former Carlisle and University of Minnesota man, who played upon the football team of the university, is at the St. Louis today. Mr. Karl is a full-blooded Indian, and is engaged in the government service.

Miss Horrigan's Hair Shop
Ready tomorrow in the new Christie building. 'Phone for appointment.

CHICAGO MEN IN NEW YORK.

New York Sun: The contrast between the business spirit of New York and Chicago, although not as sharp as a few years ago, is still sufficiently distinct to cause embarrassment to Westerners who are unaccustomed to the slower and more conservatove methods of the East.

A Chicago business man who came to New York to transact a bit of business in a period that would be ample in his own city found himself up against a stone wall in the East, where the men of prominence whom he came to see were either out of town, engaged at meetings or unwilling to interview him except by appointment with their secretaries.

Hampered on all sides, he finally called up the office of a prominent merchant and in his most rapid, but cordial, tones announced:

"Oh, is this you, Mr. Blank? Glad to hear your voice again—just got back to New York and found your message. I'll be right around—will you be in for half an hour? Thanks awfully, I'll be right there. Goodbye."

And he rang off before the astonished executive realized whom he was talking to. But he saw his man.

FREAK FISHES.

Freak fishes among the trouts seem to appear most commonly among those hatched from the eggs of the brook trout, says the New York Sun. There are not so many among the rainbow trout and they are seldom found among brown trout; though among hybrids formed by crossing the American brook trout with the European brown trout are found a larger number of freaks than among trout all brown.

The freak fishes hatched out from brook trout eggs might number five to 1,000 fishes. Among those appear from a batch of brook trout eggs hatched out recently at the New York Aquarium there were fishes with two heads and one tail, and with two heads and two tails.

These freaks do not long survive. Commonly they die when they have absorbed their yolk sac at the expiration of a period of about thirty days, though they may live sixty or ninety days or even longer. If they live long enough to begin feeding for themselves after the absorption of the yolk sac then one of the heads of a two-headed fish may do all the feeding or both heads may feed, and it may seem as if the curious creature was going to get on; but it doesn't last.

A two-headed brook trout hatched out at the Aquarium that had come to be about an inch and a quarter in length lived four months and ten days, but that was considered remarkable.

CARE OF SNOWSHOES.

Country Life in America: Snowshoes need very little care; you don't have to wipe them dry with a chamois for instance—the prescribed treatment for skates. When taking them off merely tap them against the wall or a tree to shake them free from clinging snow and stand them up on their heels outside. Never attempt to dry them before a fire. When they are put away for the summer select a dry place where there will be no danger of mice.

SALE OF

Fine Hosiery

TO CLOSE

Men's Lisles, Cotton and Pure Silks.

Formerly.

35c—6 pairs	$1.60
50c—6 pairs	$1.90
75c—6 pairs	$2.75
$1.00—6 pairs	$3.90
$1.50—6 pairs	$5.75
$2.00—3 pairs	$3.75
$2.50—3 pairs	$4.75

LADIES' SILK HOSE

Formerly.

$2.50 at	$1.40
$3.00 at	$1.90
$3.50 at	$2.15

Over 100 dozen from our regular stock.

A. B. Siewert & Co.
304 West Superior St.

DEFECTIVE PAGE

One of Our New

Spring Specials

"PETITE"

Patent Colt Vamp, Mat Kid Tops, Hand-Welted Sole.

Price $3.00

Ask for No. 21.

Special for Saturday

Misses' and Children's Rubbers..... **9c**

Children's Hand-Turned Shoes at..... **19c**

W. & L. Shoe Store

218 WEST SUPERIOR ST.

CABINET "JUST AS ADVERTISED"

Taft Sends in Names That Have Been Expected.

Washington, March 5.—The following nominations were today sent to the senate by President Taft:

Philander C. Knox of Pennsylvania, to be secretary of state.

Franklin MacVeagh of Illinois, to be secretary of treasury.

Joseph M. Dickinson of Tennessee, to be secretary of war.

George W. Wickersham of New York, to be attorney general.

Frank M. Hitchcock of Ohio, to be postmaster general.

George Von L. Meyer of Massachusetts, to be secretary of the navy.

Richard A. Ballinger of Washington, to be secertary of the interior.

James Wilson of Iowa, to be secretary of agriculture.

Charles Nagel of Missouri, to be secretary of commerce and labor.

Huntington Wilson of Illinois, to be assistant secretary of state.

Beekman Winthrop of New York, to be assistant secretary of the navy.

William Loeb, Jr., of New York, to be collector of customs for the district of New York.

Lewis Dalby of Virginia, to be an Indian inspector.

John R. McDowell of Illinois, to be receiver of public moneys in Williston, N. D.

KNEW EXACT DATE.

Miss Jane Meredith was possessed of a culinary treasure in the person of Nancy Johnson, and accorded her privileges which would have been denied one of the lesser worth and ability. One Tuesday, says the Rochester Herald, Nancy approached her mistress and requested to be allowed the following Sunday "off" in order to attend a funeral. Much amazed at the length of time elapsing, Miss Jane said, "This is only Tuesday, Nancy. Surely they are not going to keep the corpse until Sunday to bury it!" "No, Miss Jane," replied Nancy sadly, "but you see, he ain't dead yet."

"Well, perhaps he won't die, he may get better," argued the employer.

"No, honey," said the mournful one, "the funeral's bound to come off Sunday. I knows it, 'cos he's going to be hung Friday!"

YOU MUST COME QUICK

If You Want a

Suit or Overcoat

at

HALF PRICE

$25 Suits and Overcoats $12.50

$20 Suits and Overcoats $10.00

$15 Suits and Overcoats $7.50

$10 Suits and Overcoats $5.00

This sale has almost ruined us, as we were compelled to sacrifice our brand new stock and take a loss of thousands of dollars owing to the refusal of our landlord to renew our lease.

MODEL CLOTHING CO.,

17 West Superior St.

RAILROAD NEWS

PASSENGER AGENTS HERE

Pond and Calloway Pay Flying Trip to Duluth.

Rumored That Latter Will Have Charge of Both Roads.

W. R. Calloway, general passenger agent of the Soo line, with headquarters at the main office of the Soo at Minneapolis, and J. C. Pond, general passenger agent of the Wisconsin Central railroad, with headquarters at Chicago, were at the Head of the Lakes yesterday, looking into the railroad situation here.

There is some talk going the rounds in railroad circles that Mr. Calloway will be placed in charge of the Wisconsin Central passenger business in the Northwest, thus combining more or less the passenger affairs of the two roads. The fact that the two roads are under the same ownership, the Canadian Pacific, and that they will consolidate their Minneapolis headquarters, gives a logical basis for the story.

Mr. Calloway is one of the big passenger men of the Northwest. He has earned the reputation with the Soo of being one of the very best passenger men in the West. With the Soo in control of the Wisconsin Central, it is not illogical to suppose that Mr. Calloway might include under his supervision the passenger affairs of the Wisconsin road in the Northwestern territory.

With Mr. Pond, Mr. Calloway made a thorough inspection of the terminals here and at Superior. Both officials made an inspection of the tunnel work here, and the work that is being done upon the Wisconsin Central at Superior. They seemed satisfied with the progress that was being made.

Mr. Pond has always been one of the most enthusiastic of the Wisconsin Central officials in regard to the future of Duluth as a great traffic center. Upon his last trip to Duluth he expressed the opinion that Duluth was destined to be one of the great Western centers, and that Duluth's rise to a position of commanding importance in the Western railroad world would be a matter of only a few years. It was this belief that led the Wisconsin Central to seek an outlet at the Head of the Lakes.

Mr. Calloway and Mr. Pond left Duluth last night.

TUNNEL NEARLY READY.

Two Crews Meet in Center of Mountain, at Taft.

News has been received here that the Chicago, Milwaukee & St. Paul tunnel at Taft, Mont., has pierced the center line toward which two crews were boring from opposite ends of the big hole through the mountain, and that the most arduous work has been completed.

According to the news that has reached this city, it is believed by the engineers at work upon the tunnel that it will be completed in time to permit the operation of trains into Seattle by June.

The big steel bridge over the Columbia river is nearing completion, so that with the completion of the tunnel and the bridge, the operation of trains from St. Paul to the terminus of the Milwaukee, in Seattle, will be possible.

The opening of the Pacific coast extension of the Chicago, Milwaukee & St. Paul, or the Puget Sound railroad as the Milwaukee is known west of the Missouri river, will be ao event that will be watched very closely by Duluth jobbers and wholesalers.

Wisconsin Official Here.

P. G. Clark, assistant general freight agent of the Wisconsin Central railroad, was in the city today. With Local Commercial Agent G. A. Sherwood, Mr. Clark stated that the Wisconsin Cenaral expected to be in Duluth at a little over a year from the present time. It is expected that work upon the station at Duluth will be started some time this fall.

FOUND HIDING UNDER THE BED

Believed Olaf Olson Was There to Rob the Roomer.

Olaf Olson pleaded guilty to a vagrancy charge in municipal court this morning, but Judge Windom withheld sentence in order to further investigate the case.

Olson was found hiding under a bed in the Nicollet hotel, on the Bowery, last night, in the room where a man with $80 cash on his person was going to sleep. It is believed Olson had designs on the money.

Olson admits being under the bed, but said he was there for a night's sleep, and thought that was the best place he could get, in view of the fact that he had no money with which to pay for a bed. The roomer discovered him before retiring, and made him stay in the room until the arrival of an officer.

DULUTHIANS ARE IN GOOD HEALTH

Records in Health Office Show Encouraging State of Affairs.

During the last week the number of diphtheria cases in Duluth has been reduced by two-thirds. The number of scarlet fever cases is also reduced to a minimum, and there is no smallpox. The general health of Duluth was never better than it is today, according to records in Health Commissioner Patton's office.

There have been thirty-one cases of tuberculosis reported since the first of the year, and fourteen deaths from this disease. There are always numerous deaths from this cause in Duluth during the winter months, but the comparatively few fatalities resulting from other diseases brings the average health of the community to a point which places Duluth in the front rank of American cities in respect to health.

A number of woodsmen afflicted with diphtheria have arrived in the city from the northern part of the state during the last week or two, and are being cared for locally.

DULUTH STANDS IN THIRD PLACE

A Remarkable Gain in Building Operations Shown.

The Construction News, published in Chicago, ranks Duluth third among forty-four leading cities of the country for the gain in building operations duringg February, as compared with the same month one year ago.

The gain in Duluth amounted to 647 per cent, the total amount of expenditures represented by building permits issued running over $400,000, and making last month the heaviest February in the history of the building inspector's department.

Several big permits are in sight for this month, and it is believed March this year will show almost as big a gain over last March as February did over February, 1908.

Building will be extensive in all lines this spring in dwelling houses, as well as business blocks, and in flats and apartment houses.

The Greatest Glove Sale

Of the season occurs tomorrow, and you can not afford to miss it. See ad of Livingston's

3 Cakes Jergen's Violet Glycerine Soap 21c

A clear Glycerined Green Soap—transparent—violet scented—a popular seller—special box of 3 cakes, tomorrow for 21c.

16c for 25c Sanitol Tooth Powder. for 25c Sanitol Tooth Paste. Ricksecker's 50c Toilet Water 50c Capillaris Hair Grower **39c**

20c White Fine Combs for 15c

Always Send Your Mail Orders to

Gray-Tallant Co

117-119 West Superior Street, Duluth, Minn.

FOR QUICK, SATISFACTORY SERVICE.

Burnt Wood Specials for Saturday

Visit our Art Department, on the third floor—see the varied assortment of novelties for wood burners. Buy outfits and supplies here at lowest prices.

25c for choice 50c Nut Bowls. for two 10c Picture Frames. $1.25 Waste Paper Baskets for $1.25 extra size Photo Boxes for **85c**

Any 35c Glove or Handkerchief Box for 19c

Certainly! You Are Welcome!

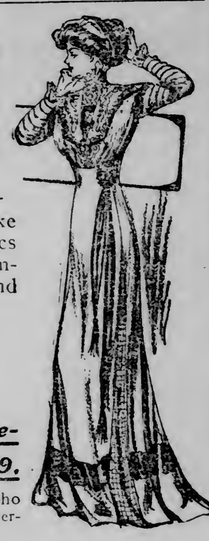

To the Fabric Exposition on the Third Floor Tomorrow.

ONE more day of Duluth's First Fabric Exposition—you'll be sorry if you miss it—so make your plans now to come here tomorrow. You'll see a showing of superb silks and fine fabrics such as was never before attempted in this region. The assortment itself is absolutely unrivaled in elegance and exclusiveness. Here are fabrics of refinement and elegance—styles and qualities confined to us for this region.

The showing is made on our third floor where ample room for their display in the best of light permits us to drape these fabrics in a way that hints of the wonderful richness possible in their use! The new colorings are exquisite—as you will see! It is a remarkable triumph for us—it clearly and undeniably increases our sweeping supremacy in selling silks and dress goods—lines which other houses seem to have sighted by giving every preference to ready to wear!

In a Few Delightful Moments You Will Get a Correct and Comprehensive Idea of the Fabric and Color Fashions for Spring of 1909.

Dressmakers are enthusiastic over the display—they are sending their patrons to see it! The woman who may have as many gowns, costumes and suits as pleases her fancy—and the woman who plans on but one, are equally interested. Each may choose the more intelligently after having seen this superb showing. So be sure to come tomorrow.

SIX SPLENDID SATURDAY SPECIALS IN THE WASH GOODS SECTION

Here are items that will appeal to all—not a woman who reads this paper but could well profit by one or more of these Saturday specials.

7½c the yard for new spring designs in 10c cretonnes.

Our Best Silkolines, Choice per yd. at..... 10c

Plain or fancies—the newest spring patterns in the best yard wide goods—you know well enough what others are asking— choice of stock here tomorrow, yd... **10c**

15c Colored Dotted Swisses and Batistes at per yard..... 10c

A few hundred yards left over from last season—pretty batistes and dainty dotted Swisses, in good colorings—they sold at 15c yd—they'll all go out in a hurry tomorrow at, per yard **10c**

7c the yard for genuine Amoskeag, blue or brown apron checks.

15c the yard for 20c Table Oil Cloth — white or colors.

12½c and 15c Flannelettes To Close at 9c

Light and dark colors, in the best 12½c and 15c Flannelettes—27 to 32 inches wide — special Saturday to close at— per yard **9c**

$1.25 Gloves 75c. $1.50 Gloves 89c.

There Are No Sizes 6¼ and 6½ But if You Can Wear Other Sizes—You'll Save Money.

They're the best mocha gloves ever sold at $1.25 and $1.50—some lined, some unlined—good colorings—but size lines are broken—that's why the prices are 75c and 89c.

Bargain Square

5c

The Yard for Torchon Laces

The best assortment of patterns and fine and heavy torchon laces ever sold in Duluth at 5c a yard. Widths range ½ to 4 inches—edges and insertions to match.

25c

The Yard for 12-in. Embroidered Cambric Edges

The patterns are fine for skirt flounces.

Or for 18-in. Corset Cover Embroidery

Both of the above lots will surprise those who did not get here for yesterday's sale!

New Warner's Directoire Skirt Styles

There is no style more interesting or important than corset style—and why not, when one considers that it is the foundation of good dress fashion.

Style in dress has materially changed and requires very careful corseting.

Changes in corset shapes are noted particularly in the skirt lengths. They are long, although the boned part is not longer than the most fashionable models of last season. And the extra length is unboned.

Warner's Rust-Proof Corsets are perfect examples of this corset style. The Directoire skirt shapes are as comfortably adapted to the woman of large form as to the average sized

Warner's Corsets never fail to improve the figure or to create the specific type of form that the wearer is seeking.

One excellent feature is the use of

Security Rubber Button Hose Supporters

Rust Proof—on all Warner's Corsets.

Every Pair Guaranteed **$1.00 to $5.00 Per Pair**

WOMEN'S VERY FINE CARRIAGE BAGS $1.25

One of our best makers gave us a hundred carriage bags at a price that permits us to sell them at $1.25, by being satisfied with less than our usual small profit.

There are one-strap and two-strap styles—choice leather stock—nice mountings—all fitted with coin purses—black, browns and tans.

The truth is they were made to sell at $1.50—but we've marked this lot at $1.25.

NEW BELTS!

See the fine showing—new styles ready tomorrow.

New Spring Styles in Gray Bros. Fine $5.00 Shoes for Women—$4.00 a Pr.

This announcement will be good news for scores of women who know the beauty, the wear and comfort in Gray Bros.' Shoes.

$4.00 Latest lasts, smartest styles, patent, tan and glace kid, button or lace models will sell at $5 a pair in most cities. We save you $1. Our price, per pair **$4.00**

Foot-Form Lasts— New Lines of Misses' and Children's Shoes

RUBBERS AND OVERSHOES at Special Prices.

New Lines Budd's Shoes For Little Folks

Good styles and extra good qualities in misses' and children's shoes—calf, fine kid and patent leathers, all the wanted models, heavy and light soles, button or lace—**$1.50** to **$2.50** the pair.

Budds make a specialty of little shoes for little feet of little folks. They make better little shoes than any other maker—they're cunning as can be—prices range **75¢** to **$1.50**.

SATURDAY OUR 89c

Alarm Clocks 69c

These are warranted clocks—a make that has been tested for years—keep perfect time and ring an alarm that wakes the sleeper.

We and the factory both guarantee these clocks.

Other alarm clocks and ornamental little nickel, bronze or French gold clocks at $1.25 to $5.50.

BILLIKEN JEWELRY 25c

The fad of the hour—the Craftsman's Guild effects in hat pins, stick pins, belt pins, belt buckles, bearing Billiken's smile-making grin—35c articles marked 25c here.

LOVED WIFE ELEVEN DAYS

On Eleventh Day MacComber's Affections Shifted to Mother.

Divorce Mill Is Still Grinding in District Court.

From childhood to manhood, George Embert MacComber loved his mother better than any woman on earth. He met and loved his present wife, and on his wedding day, and for eleven days thereafter, he loved his wife more than his mother or any other woman. On the eleventh day after his marriage, his affections shifted once again, and since that time, he has thought more of his mother than of any other woman in the world. The statistics were given in response to questions by Attorney John Jenswold, under cross-examination.

"Your honeymoon lasted only eleven-thirtieths of the prescribed time, then?" asked Mr. Jenswold.

"Does the law of Minnesota fix thirty days as the limit of the honeymoon?" broke in Mr. Whipple, and the crowd laughed.

Mr. MacComber said the degree of the love he bore his wife was lessened on that fatal eleventh day by an epithet which his wife applied to his mother. "I wasn't in the habit of hearing my mother called a name like that, and I didn't like it," he said.

Mr. MacComber was on the stand all morning, first under direct examination, then under cross examination, under redirect and once again under questioning by Mr. Jenswold. Mr. MacComber defended his own position. He said his wife had applied vile names to him and his mother often; had flown into a rage for no apparent reason on different occasions; had thrown dishes and other objects at him, and had found fault with everything he and his mother did. He claimed that he had ill-treated her only when she brought it on; had thrown her out of the room she took in the house because the room was rented; had tried to make the work of the house and at the store as easy as possible for her; had supplied her with clothing and other necessaries in reasonable quantities, and had always tried to overcome her unreasonable demands.

Mr. Jenswold's cross examination was a gruelling search into Mr. MacComber's affairs, state of mind, and motives. He was unsparing in his demands for reasons, and injected sarcasm and insinuation, which were visibly disquieting to the witness. The courtroom was filled all morning, mostly with curious spectators, and the testimony gave them plenty of opportunity to sate their morbid cravings.

Mr. MacComber's business ventures and the part his mother took in his business and domestic affairs were inquired into by Mr. Jenswold by a long line of questions. Mr. MacComber said his business was always a losing venture and he and his mother sunk money into it constantly. He said he finally sold the business about Nov. 1 to his mother and in reply to a question said that he didn't know the suit was to be brought then, as papers were not served on him until two weeks later. He said the $1,000 received for the business was used to pay debts. He owed $1,300 at the time. For some time after the sale, he worked for his mother for wages, but now, he said, he is working to pay his board and is trying to get another job.

Mr. Jenswold asked him where he got the $89 his attorney paid to Mrs. MacComber as attorney's fees and alimony yesterday, and he said he had saved that from his wages while he was working for his mother. He said he had saved $90 and a few cents altogether and had the few cents yet. The suit of clothes he was wearing, he said, he had ordered, but had not yet paid for.

Mr. MacComber denied his wife's statement that his mother, Mrs. Rebecca Boynton was the cause of their domestic troubles. He said his mother had often pleaded with him for his wife when he was angered over his wife's actions, and he had refused to be led by her. "I didn't marry my mother; I married my wife and I proposed to use my own counsel," said Mr. MacComber. Sessions will be held this afternoon and tonight and it is expected the case will be fully submitted by the time the adjournment is taken this evening.

• • •

Two more decrees of divorce were granted in district court this morning and two more cases were submitted. All of the divorce suits to come up at this time will be cleared away this afternoon.

Ethel Peixolto was given a decree of divorce from Joaquin Laborthe Peixolto with the privilege of resuming her maiden name, Ethel Clancy. Mrs. Peixolto is 22 years old and her husband is 42. They were married in Winnipeg in 1903 and almost immediately after their marriage, Mrs. Peixolto said, her husband began to abuse her. He drank heavily and often returned home, woke her up with a blow and beat her. She had him arrested and fined in Winnipeg once for beating her and at another time they were ordered to leave a hotel on account of the noise he made in mistreating her.

Mrs. Peixolto came to Duluth a little over a year ago from East Grand Forks. She is a cigar maker and is working in a Duluth factory. Her husband was foreman of a cigar factory in Winnipeg when she married him and he is now in Brandon.

• • •

Amandus Youngkvist was given a decree of divorce from Hilda Youngkvist and the cases of Julius M. Ranney vs. Elizabeth M. Ranney and Dora M. Hart vs. Peter P. Hart were submitted to Judge Cant. The case of Rose Thorpe vs. Edgar Thorpe was called just before the noon adjournment.

• • •

Two more divorces were granted in district court yesterday afternoon and one more case was submitted to the court. Alvina Trudd was given a divorce and the custody of the two children, on account of the cruelty of her husband, Joseph Trudo. Carrie Stanley was granted a decree of divorce from Robert A. Stanley, and the case of Emma Fischer vs. William Fischer, Jr., was submitted to the court.

$20 Young Men's Nobby Suits at $10

Twenty dollar suits at $10; $25 suits at $12.50. For a square deal, exactly as advertised, go to C. W. Ericson, the clothier.

CASTORIA

For Infants and Children.

The Kind You Have Always Bought

Bears the Signature of Chas. H. Fletcher

ARIZONA NATURAL BRIDGE.

Minneapolis Journal: A gigantic natural bridge situated in the wilderness of Arizona and possesing even more marvels than the natural bridge of Virginia is described by Dwight E. Woodbridge, a Duluth mining engineer.

Not only is this bridge a natural wonder, but its span and width are so great that its floor has been converted into a truck garden. The bridge is 100 miles south of Jerome. Travelers who frequent that part of the country pass within a few miles of it without visiting the natural wonder.

Woodbridge stopped at the bridge while on a horseback trip through that section of the country. At the edge of the bridge he found an old Indain fighter who went there several years ago and cultivated the few fertile spots in the canon. While there Woodbridge was served with a meal which was raised in the garden on the bridge.

For length of span this bridge eclipses the Virginia bridge or any other natural bridge in America. Its span is more than 200 feet and it stretches across a branch of the Verde river, which rushes through the gorge 200 feet below. The bridge is about 180 feet in width, the floor being as level as that of a bridge built by man. Along the sides of the stream which runs below are dozens of springs from which warm water flows continually. The spot is 100 miles from a railroad.

Is There an Epileptic in Your Family?

Epilepsy or Fits has always been conceded to be one of the most frightful affections. If you are fortunate enough not to have an epileptic member in your family tell others about this discovery—Elixir Kosine.

The first bottle is used with the understanding that your money will be refunded if you are not entirely satisfied. The trial is given at our expense.

Elixir Kosine is a home treatment and relieves all fear of dreadful attacks so frequent to sufferers of Epilepsy. Price $1.50. Mail orders filled. Kosine Company, Washington, D. C., or W. A. Abbett, 201 West Superior street, 101 West Fourth street, and 932 East Second street.

DOOMED! THE GOLDEN RULE 17&19 EAST SUPERIOR STREET DOOMED!

WE ARE DOOMED!

We canot help ourselves. We must wipe out the entire stock of the Golden Rule in order to make room for our new stock of Ladies' Ready-to-Wear Goods, now on the road from the Eastern markets.

We can't afford to save even a dollar's worth of the Golden Rule stock. We must make room for our new line of goods. In order to wipe out this enormous stock as quickly as possible we are asking the public at large to help us clean up this great stock of merchandise. We care absolutely nothing about the price of the goods, it's the space we want. We must have space. Greater reductions now than ever before.

Read the prices below and convince yourself that we mean just exactly what we say. Our reputation speaks for itself.

Men's French Balbriggan Underwear, worth 50c per gar. Selling out price.... **19c**

Lumbermen's Rubbers, worth $1.75. Selling our price per pair **69c**

Heavy weight Flannel Overshirts—worth $2.50—selling out price **98c**

Extra fine quality Men's Heavy Weight Flannelette Shirts, worth 75c each—selling out price **39c**

50 dozen Men's latest style, fancy bosom shirts, worth $1 each—selling out price .. **59c**

Good quality turkey red Handkerchiefs, worth 10c—selling out price, each..... **3c**

Extra fine quality lisle thread half hose, worth 25c and 50c. Selling price .. **18c**

Extra fine quality Men's Suspenders, the kind you pay 50c per pair for elsewhere—selling out price, pair.. **23c**

Extra heavy weight, double fleeced Flannel Shirts and Drawers to match. Regular 50c value. Selling price.. **23c**

$12.00 Men's Heavy Weight Overcoats. Selling out price **$3.65**

EXTRA QUALITY.

Men's Spring and Summer Coats—in dark gray and black, for only **$2.98**

Extra fine quality Cravenettes—$14 value. Selling our price **$4.00**

Men's Suits, fancy worsteds, mixed goods, etc., worth $8.00—selling out price—only **$2.85**

All our regular $12 Suits, in worsteds and fancy mixed goods—selling out price only **$3.95**

$16.00 Suits in worsteds and fancy mixed goods. Selling out price—only **$4.95**

Men's Silver brand Collars. All up-to-date goods. If you can find your size among the lot, only, each **4c**

250 Panama Skirts, made up in the latest styles, with buttons, well tailored. Every skirt worth double the amount you pay for them. A small price will take them away.

$1 and $1.25 Fascinators—selling out price **39c**

$1.75 to $2.50 Fancy Lawn Waists. Selling out price **69c**

$4.00 Fancy Ostrich Plumes—selling out price only **$1.75**

25c Men's Smoking Pipes for, each..... **5c**

One lot Fancy Artificial Flowers, worth up to 25c bunch—selling out price only—per bunch **4c**

We have about 100 pieces of Enameled Graniteware left. We are compelled to sell them at the very low price of only each **4c**

Children's Dresses, made up in fine quality woolen goods and other materials, worth from $1.75 to $3.50—selling out price **69c**

Very latest styles Ladies' Shirtwaists, in lace and net. Sold everywhere for $7 selling out price ... **$3.98**

12 Buttons, worth up to 10c per dozen, for..... **1c**

BOYS' CLOTHING.

These selling out prices should interest you. You don't get this opportunity every day. We can sell you Boys' Clothing at 25c on the dollar. There is no reason why you should not take advantage of this great opportunity, when the cost to you is so little.

Purses

Ladies' Purses and Pocketbooks, finest quality leather. We are going out of this line, and in order to sell them out quick, we let you have them at your own price.

THE GOLDEN RULE
17&19 EAST SUPERIOR STREET
DULUTH, MINN.

Don't forget that we have a large line of Men's, Women's and Children's Shoes, and also that we can save you more than 50 per cent on each pair.

It will pay you to come here if you have to travel one hundred miles or more.

TEACH THE FARMERS HOW TO FARM BY PRACTICAL SHOWING, URGES J. J. HILL

(Continued from page 1.)

mon to the aid of the state about 200 graduates of the Minnesota agricultural school. These men would be scattered over the state, and would teach the farmers how to farm by practical demonstration, which, he said, is worth more than all the speeches and butchins that can be devised. Each man would ask some farmer to let him handle two or three acres of ground, and apply advanced methods to it. Each teacher could probably handle ten plots, and that would mean 2,000 centers of agricultural enlightenment scattered over the state, from each of which would spread a practical knowledge of scientific agriculture.

When Mr. Hill was escorted to the speaker's rostrum by a committee from both houses, Speaker Rockne gave three raps with the gavel, and the assemblage, which filled the house chamber and crowded the galleries, rose to its feet in honor of the distinguished guest.

The Foundation of Wealth."

"When I was asked to address the legislature," began Mr. Hill, "I was informed that I could choose my own subject, and I have chosen one that has interested me more than any other in the past twenty-five years—the preservation of our agricultural resources. The soil is the foundation of all wealth. We had in this state forests of great value, and at one time lumbering was our greatest industry. But our once magnificent forests are gone, and they cannot be restored in many years. We have the largest and richest iron mines in the country, but the ore is being mined and shipped to the factories near the fuel supply. We must depend upon the wealth we get from our soil. The farms produce more real value than all other sources put together and multiplied many times. The value of the crops of the United States last year was $7,800,000,000, which is more than all the mines have produced from the earliest day down to the present time. It is more than the forest wealth of the entire world.

"We should see to it that the source of so large a part of our wealth is not dissipated. We have many examples of the results of soil waste in history. The cradle of the human race in the valley of the Euphrates, once a garden spot, is a waste, buried in desert sands and peopled only by a few wandering Arabs. Canaan, the land of promise, which was flowing with milk and honey, is today a desert. Algeria, once a country of forests and fertile lands, is also a desert. Spain's forests and fertile lands have been laid waste, and the country today has no agriculture worthy of the name.

"What are we doing to avert a similar fate? I am glad that I have been able to raise my voice for the preservation of our soil. President Roosevelt's farm life commission has done good work, but it took sixty days when five years would not be too much. In 1790 England discovered that her soil was losing its virtue, a commission was appointed which suggested and promoted new methods of agriculture which increased the yield of the soil. Much rapid progress has been made in agricultural science since then that more could be done in five years now than was done in fifty years then. It took that long to raise England's wheat yield from 14 to 25 bushels per acre, and now it is 32 bushels. France, with poor soil, raises 27 bushels, and Holland raises 34 bushels by industry and appliance. Our country averages 13.88 bushels, and Minnesota about 12½ bushels.

Must Increase Production.

"We are now raising enough wheat to feed 100,000,000 people, a few more than we have. By 1950 we shall have 200,000,000 people, who would need 1,300,000,000 bushels. Where will we get it? There are few new acres to cultivate. We must get it largely from the land already under cultivation. Production is increasing some, but it is by no means keeping pace with the increase in the population. I shall not be surprised to see the regular price of wheat $1.50 a bushel, and that will help stimulate production, but at our present rate of increase in production, when we have 200,000,000 people we will lack 400,000,000 bushels of having enough wheat to supply their bread. Where will we buy it? What will be its price? I can't answer those questions. Neither can I see where, if we could buy the wheat, we could get the money to pay for it. There is nothing to be manufactured in this country in competition with Europe. Europe can produce cheaper than we can, because of its low labor cost. We can sell a little cotton, perhaps, but there is nothing that we can produce that will buy that imported wheat at a reasonable price.

"But we can, if we will, raise the wheat we need. We can feed 200,000,000 people, or 400,000,000 people. But we can't do it following the methods of the last twenty-five years. We must use better and more intelligent methods.

"The time is coming when the coal and iron on which our present manufacturing industry is based will be gone. What is to employ the millions of people now subsisting on these industries? There is but one answer. They must go back to the land, to Mother Earth, who will treat them well if they do not abuse her.

"A start can and should be made in Minnesota, but it must be made at once. In twenty-five years our wheat yield has dropped from twenty-five bushels an acre to half that much. This is evidence that we must at once set about preserving the fertility of our soil. It can be done by better methods of farming. You can't annually take the same crop out of the same land, year after year, without putting any thing back, than you can keep on drawing on our bank account without depositing. Yet it is just as easy to increase the fertility of the soil as it is to increase your income, by lending your capital out at interest. Knowledge of the subject is increasing, and the agricultural schools and experiment stations are doing good work. The Wisconsin agricultural college is doing the best work in the caountry. Even though the session is well advanced, it would pay our agricultural committee to go to Madison and see what they are doing in that state. The Federal government is doing well, but its work is largely theoretical, and it lacks the practicality of the Wisconsin work.

Practical Demonstrations.

"I would suggest that this legislature appropriate $50,000, to be spent under the direction of the state agricultural college, and that 200 graduates of the agricultural school be scattered over the state, to give practical demonstrations to farmers of what can be accomplished by scientific methods. On my own farm I had my manager manure ninety acres out of a 3,000-acre wheat field. Those ninety acres produced thirty-five bushels per acre of No. 1 hard wheat, weighing sixty pounds to the bushel, and the average for the whole field was only sixteen bushels. It is such things as this that must be shown the farmers. We can't wait until the children attending the agricultural schools grow up. We must get the education to the farmers now.

"One secret of successful agriculture is knowledge of the contents of the soil. The state should have a bureau of soil analysis that will tell farmers what kind of soils they have and how best to treat them. The advantages would enormously outweigh the cost. You say we can't afford these expenditures? From this time on Minnesota's only source of revenue will be her fields. The yield is going down. It has been cut in two in a quarter of a century. If it keeps on going down, Minnesota will be like that part of the East where you can buy abandoned farms for a quarter of what the buildings on them cost. I wouldn't tear a shingle of the roof of a single educational institution in this state, but if we allow our lands to go as they have been going, the time will come when Minnesota has as much need of a state university as the desert of Sahara has. We must pay more attention to taking care of the soil than we do to any other interest in the state. The prosperity of the people will keep pace with the condition of the land.

"We must carry the education to the farmer, to the man whose feet are in the soil. Two hundred teachers, each taking care of ten plots of ground, would mean 2,000 centers from which would radiate information needed to preserve and realize the possibilities of te soil. I would spend $50,000 this year, and double it next year. I hope you will make the experiment. You will find that properly handled the land will become more fertile year by year. Land can't wear out. All it needs is to have the consumed elements in it restored by fertilization and rotation of crops, and its utmost possibilities developed by intensive farming."

Assaults Upon Industry.

In concluding Mr. Hill spoke of the transportation problem quoting figures tending to show that American railroad rates are reasonable and railroad profits not excessive. He deprecated unreasoning assaults upon industry, and said that the East is afraid of Minnesota investments because of the previous attitude of the legislature. He said that when he found that coke could be cheaply made from peat, and that thereby pig iron could be made cheaper here than in Pittsburg, he approached Eastern capitalists with the project, stating that he had gotten together a good deal of iron ore in this state. The Eastern capitalists said it looked good, but it was in Minnesota, and they had no money to invest in Minnesota. So he leased the Great Northern's ore lands to the Steel corporation, and dropped the smelting project.

Referring to Senator P. R. Vall's bill cutting iron ore freight rates, he said that the ore traffic is interstate commerce, and therefore not subject to state regulation; but even if it was, the freights are paid by non-residents of the state, and the only effect would be to deprive the state of $350,000 or $400,000 yearly in the gross earnings of taxes paid by the ore-carrying roads, including his own.

"You could far better afford," he said, "to buy out the mine of the gentleman who proposes this bill."

• • •

The chances are good that this legislature will create a revolving fund for the purchase of dynamite to be used in clearing cut-over lands of stumps. The house committee on appropriations yesterday afternoon recommended for passage the Opsahl bill providing such a fund. It reduced the amount of the fund, however, from $100,000 to $15,000. The latter sum will buy a good deal of dynamite, as it can be turned over several times a year, depending on how rapidly it is operated.

• • •

The house committee on express, telegraph and electric lines yesterday afternoon recommended for passage the bill by Representative Grant of Duluth allowing rural electric lines to make mutual traffic arrangements with city lines, for the carrying of passengers and freight. This bill was introduced at the request of Duluth men who are anxious to stimulate farming back of Duluth by providing an electric line that will bring the produce cheaply to the markets at Duluth.

• • •

Representative Brady's "straphanger bill," prohibiting street railroads from taking on more than sixteen passengers per car above the seating capacity was sent out by the house committee on express, telegraph and electric lines without recommendation.

• • •

The Spooner bill proposing a reduction in telegraph rates in this state, with a maximum of 25 cents for ten words for all messages, was recommended for passage yesterday afternoon by the house committee on express, telegraph, and electric lines The same committee approved the bill increasing the tax on express companies from 6 per cent to 8 per cent of their net earnings—that is, the earnings in excess of the amounts paid the railroads for carrying express cars.

• • •

The house committee on commerce and retail trade yesterday afternoon had a public hearing on the Saugstad bill, to regulate grain exchanges. The bill provides that the boards shall not limit their membership, shall not charge over $5,000 for membership, shall admit anybody seeking membership, and shall expel nobody without good cause, the courts to review their action in respect to admission or expulsion. It is also provided that the railroad and warehouse commission must attend all meetings of directors, and that the minutes of these meetings shall be published in some legal newspaper.

C. F. Macdonald, secretary of the Duluth board of trade; J. G. McHigh, secretary of the Minneapolis chamber of commerce, and C. A. Magnusson, of the Minneapolis chamber, appeared before the committee in opposition to the bill, and it was championed by Elias Steenerson of Crookston. Mr. Steenerson admitted that he was the author of the bill, and that the occasion for it was that some time ago the Minnesota Farmer's Exchange, of which he was an officer, put some grain in the hands of a Minneapolis grain dealer, with the result that they lost thirty-six cars. He admitted that the man to whom the grain was entrusted was a neighbor of his, and that he himself had been distrustful of the arrangement. But he thought the chamber of commerce ought to have seen to it that the exchange got its money back. He admitted that the chamber had promptly expelled the man when his defalcation was discovered, and had prevented his receiving any more grain from producers.

It was pointed out by the opponents of the bill that its provisions could serve no useful purpose, and that they might do mischief. If the grain exchanges cannot exert the right to discriminate as to members, the present high class of membership, upon which the security of grain producers rest, would decline. Mr. Macdonald showed that transactions involving millions of dollars are done rapidly upon the grain exchanges, based only on honor, without a sign of contract to make them binding, and that if the membership of the exchanges became indiscriminate, this could hardly continue. He mentioned one case, the only one where an application was rejected by the Duluth board in a number of years, where subsequent events showed that the members were justified in refusing membership. Yet at the time of the rejection it would probably have been impossible to go into court and show that the man was unfit for membership.

• • •

The house has advanced to the calendar the Ilmes bill, reserving to the state waterpower rights upon state lands. The law already reserves timber and minerals to the state.

• • •

The Washburn bill, providing a fine of not more than $1,000, or imprisonment for not more than a year, or both, for publishing false statements affecting the credit of banks, has been advanced to the calendar in the house.

• • •

"Joy rides" will be an expensive hilarity if the F. B. Wright bill, now on the calendar in the house, becomes a law. It provides that anybody taking out an automobile without the owner's permission, is guilty of a felony, and that the return of the machine to its proper place shall not be deemed a defense.

• • •

Booming or bearing of stock issues upon false pretenses is made dangerous by another bill, which the house has advanced to the calendar. It is by Representative Mork, and it provides that "any person who knowingly makes or publishes any book, prospectus, notice, report, statement, exhibit or other publication containing any statement which is wilfully false or exaggerated, and which is intended to give, and does give, a substantially greater or less apparent value to the shares, bonds or property, or any part thereof, of any corporation, joint stock association, copartnership or individual, than said shares shall in fact possess, shall be deemed guilty of a felony."

• • •

Representatives Kneeland and Bendixen are preparing a bill to tax all credits at the rate of 4 mills on the dollar. This will be in lieu of the mortgage registry tax, and is based upon the theory that a tax so low will raise more revenue than the old ad valorem system by bringing out more taxable property.

• • •

The senate elections committee has killed the McColl bill applying to Minnesota the Oregon system of popular nomination and election of United States senators, the Calhoun bill repealing the primary election system, the Cook bill leaving the primary election system to apply only to the large cities, and the Sageng bill providing for non-partisan nomination and election of county superintendent of schools. The Sageng bill, proposing a constitutional amendment allowing women to vote, and the Moonan bill, extending the primary election system to state officers, will go upon general orders for consideration in the senate.

STILLMAN H. BINGHAM.

THEY USED SET LINES.

Five St. Paul Men Jailed in Washington County for Violating Law.

Stillwater, Minn., March 5.—(Special to The Herald.)—Fishing with set lines in the small lakes of Washington county is carried on to such an extent that depletion of the lakes is threatened. To prevent it is a task with many difficulties. Although the season for catching game fish is now closed the fishermen keep plying their trade to a considerable extent.

John W. Dietzen, the local game and fish deputy warden, had received notice that catching fish during the winter had been in progress at ake Jane by St. Paul men. Wednesday afternoon, with the assistance of Fred Gusso, he swooped down on the lake and caught five St. Paul men with an equipment of about eighty lines and spuds for cutting holes through the ice. These he captured and with them a lot of perch. The men were brought to this city Wednesday evening and lodged in the county jail.

They were arraigned in the municipal court yesterday upon warrants charging them with fishing with set lines out of season and each having perch in his possession. They all pleaded guilty. Then sentence was the minimum one in each case, $10 and costs or commitment to the county jail for not more than thirty days. Not having the cash they were remanded to the county jail.

TULANE UNIVERSITY TO HONOR HENRY WIGNAUD.

Paris, March 5.—Tulane university of New Orleans, La., has notified Henry Vignaud, who recently resigned from the post of first secretary to the American embassy here, that it will confer on him tomorrow the degree of LL. D.

Impure blood runs you down—makes you an easy victim for organic diseases. Burdock Blood Bitters purifies the blood—cures the cause—builds you up.

SPORTSMEN ORGANIZE.

State Fish and Game Association of Wisconsin Formed.

Madison, Wis., March 5.—The Wisconsin State Fish and Game Protective association was organized here this week in the office of Superintendent of Fisheries James Nevin with the following officers: President, Edward L. Kelly, Manitowoc; vice president, J. W Stone, Madison; secretary, H. C. Berndt, Manitowoc.

Some 100 delegates from rod and gun clubs from all parts of the state—many from the northern part, La Crosse, Chippewa Falls, Superior, Green Bay—as well as from the southern portions of the state, participated in the deliberations.

NAME A CACTUS FOR CARNEGIE.

Since the giant cactus, which is by far the most impressive feature of the desert vegetation of the Far Southwest, was studied and named by Dr. George Engelmann, in 1847, it has been known to botanists as Creus giganteus. Now Dr. N. L. Britton and Dr. J. N. Rose of the New York botanical garden have found that it is not a cereus at all, but belongs to a separate genus, of which it is the only species. They propose to name the genus Carnegiea in honor of Andrew Carnegie, says the New York Sun.

In its home Mexicans and Indians alike know this cactus as the suwarro, or tree cactus, or the sahuaro. The plant is at its best perhaps on the rocky hillsides and plateaus of Southern Arizona. In the vicinity of the desert botanical laboratory at Tucson it abandons the solitary habits peculiar to desert plants and may be seen in groups that approach the dignity of small groves.

Attaining, as it sometimes does, the height of sixty feet, its great fluted columns are fortified with close set rosettes or clusters of stout spines of needle-like sharpness and dagger-like power of penetration. Its branches at from twelve to twenty feet from the ground to assume great candelabrum-like forms, visible for miles in the deceptively brilliant light and dry air of the desert.

The weight of such a plant is remarkable. Dr. MacDougal has estimated that a young unbranched tree fifteen feet in height will weigh about half a ton and contain about 900 pounds of water.

$25 Up-to-Date Suits at $12.50

At C. W. Erieson's half-price sale of suits and overcoats.

Sample Shoes Are Better

Men's Shoes—$3.00 to $5.00 My Price..... **$2.48 and $2.98**

Women's Shoes—$3.00 to $5.00 My Price..... **$2.48 and $2.98**

HOW CAN I DO IT?

I am doing business on an entirely new and different plan—handling SAMPLE and COUNTERMANDED SHOES, selling big quantities of them, paying no tribute to the overload of any department store, satisfying myself with a SMALL MARGIN of profit on every pair.

My Plan and Location Saves You Money.

SAMPLESHOEMAN CLARK

LONSDALE BUILDING.
Entrance: On Third Ave. W., Michigan St., or Superior St., by Elevator.

TOMORROW

The Herald Will Outline a Great Treat for All Boys and Girls of the Duluth Public Schools

Our Advance Display of Spring Clothes

Is Attracting the Interest of Stylish Dressers.

This great good clothes store has the best clothes your money will buy, and we're glad to prove it to you. We are showing the advance styles of what will be the greatest collection of Spring and Summer Suits, Top Coats and Rain Coats, ever opened up in Duluth.

"Fitwell" Clothing makes you feel secure in company with any well dressed men; makes you feel that your clothing is correct in cut and cloths, and you positively know that you will not encounter anything superior in style, no matter where you go. Your Spring Suit should come from the "Fitwell."

Suits $10.00 to $30.00

Top Coats $10.00 to $25.00

We Press and Keep in Repair any Garment purchased for two years Free of charge.

"Fitwell" CLOTHING PARLOR
112 W. SUPERIOR ST.

NEWS OF THE NORTHWEST

MUST FIRST GIVE NOTICE

Important Amendment Has Been Added to Brainerd's Charter.

It Affects Methods of Suing the City for Alleged Damages.

Brainerd, Minn., March 5.—(Special to The Herald.)—The charter commission of the city of Brainerd met last night and framed up several amendments to the charter, which will be voted upon at the city election April 6.

Outside of a couple of correcting omissions made in copying sections taken bodly from the old charter the principal amendments were one permitting three years in which to pay sidewalk and curb assessments and one embodying the so-called Waseca proivsion, which provides that the city cannot be sued for damages received or alleged to have been received from a defective sidewalk or street unless notice of the defect shall have been served on the city prior to the accident.

Another provision gives the council power to fix the salary of the municipal judge at not to exceed $1,000 per year. At present the charter fixes its arbitrarily at $1,000.

Y. M. C. A. DIRECTOR QUITS

Because Pool and Billiard Tables Are Installed in Building.

Brainerd, Minn., March 5.—(Special to The Herald.)—The Y. M. C. A. is installing two pool and one billiard tables. The action has caused some difference of opinion, one member of the board of directors resigning because of the move, but a very large majority of people approve of the move.

BURNED FIXING FURNACE.

New Duluth Man Meets With Painful Accident in Schoolhouse.

New Duluth, Minn., March 5.—(Special to The Herald.)—Charles F. Wills met with a painful accident yesterday, at the Stowe school. Mr. Wills had just opened the drafts in the furnace to fix the fire when the gas blew open the door, which struck him in the head. He was stunned for a second, but the smarting pain in his face brought back his consciousness and he found that his face and neck had been severely burned. His hair, one eyebrow and his mustache were singed and his left ear was blistered inside. Cooling applications were applied which eased the pain somewhat.

ROLLS WIFE IN SNOW.

Heroic Efforts of Long Laker to Extinguish Fire in Clothing.

Brainerd, Minn., March 5.—(Special to The Herald.)—Mrs. A. L. Sinclair of Long Lake had a narrow escape from death by fire, at her home, recently. Her clothes caught fire in the back and she was unable to extinguish them. She ran out of doors screaming, and her husband, who was in the barn near by, rushed out and rolled her in the snow, extinguishing the flames. She was badly burned about the hands and limbs, but it is not thought that her injuries are serious.

It is an old story now that nervous people tell of how the blood became thin and poor and then the nervous symptoms followed.

How many correctly guess that the thin blood was responsible for the nervous disorder?

The nerves get all their nourishment through the blood and as thin blood is deficient in nerve-building material, the nerves become starved. Pain and nervous breakdown result.

Dr. Williams' Pink Pills

are a tonic for the blood that supply it with the necessary elements to nourish and tone up the nerves and, the cause being removed, nature does the rest and health is restored.

At all druggists, or direct from Dr. Williams Medicine Company, Schenectady, N. Y. 50 cents per box; six boxes for $2.50.

A FOLEY YOUTH IS FIRED UPON

Unsuccessful Attempt to Assassinate Tony Kroska, Aged 16.

Foley, Minn., March 5.—(Special to The Herald.)—Young Tony Kroska, the 16-year-old son of Mr. and Mrs. John Kroska, had a very narrow escape from an assassin's bullet two evenings ago while crossing the railroad track near the Foley flour mill.

Kroska was on his way home, the time being about 9:50. As he was crossing the railroad track an unknown person fired at him from behind a box car, which was standing on the siding near the mill, tearing away a portion of the rim of his hat. Kroska fled to Wood's mill, where he sought refuge in the engine room. He told his tale to the night watchman, Peter Anderson, who turned in an alarm. The marshal, accompanied by several others, endeavored to find the would-be assasin, but no trace of him could be discovered.

No reason can be assigned for the attempt made on the life of young Krosk, as he has no enemies, so far as is known.

FIRES OWN RESIDENCE.

Little Falls Man Indicted on Charge of Arson.

Little Falls, Minn., March 5.—(Special to The Herald.)—Hugh Kennedy has been indicted by the grand jury on the charge of arson, in setting fire to his own house in Randall. He will be tried later

Paul Kraus, who set fire to a house of ill-fame here several weeks ago, causing the death of an old man employed in the establishment, pleaded guilty to arson and was given a reformatory sentence at St. Cloud, the length of which depends upon his behavior. The court directed that the self-confessed firebug be allowed to go to the reformatory alone and Krauss accordingly left to begin sentence.

PIONEER OF RUGBY.

L. B. Reynolds, Well-Known Citizen of North Dakota Town, Dead.

Rugby, N. D., March 5.—(Special to The Herald.)—The funeral was held here this week in St. Paul's Episcopal church, of L. B. Reynolds, a well-known citizen, aged 46, who died Sunday of pneumonia.

Mr. Reynolds was one of Rugby's earliest settlers, having lived in Rugby twenty-four years. He and Fred McBride, the druggist, drove from Devils Lake to Rugby before the railroad reached here. About ten years ago he was made sheriff and has always been influential and active in politics. He leaves a wife and five children.

THE FALLS' FIRST UNION.

American Federation of Musicians Get Charter in Northern Town.

International Falls, Minn., March 5.—(Special to The Herald.)—The first union organization in International Falls has been formed. The American Federation of Musicians has granted a charter to the Musicians' Protective local union, No. 568.

The officers elected are: W. Goulde, president; H. Fisher, vice president; J. A. Tell, secretary and treasurer; H. Kimpton, correspondent to Musicians Journal; J. W. Saunderson, sargent-at-arms. An orchestra has been formed and will give its first dance at the village hall, March 17.

CONGRATULATES BOTH.

Gov. J. A. Johnson Felicitates Both Roosevelt and Taft.

St. Paul, Minn., March 5.—(Special to The Herald.)—The following were the messages sent by Governor Johnson yesterday to Ex-president Roosevelt and President Taft, congratulating both:

"Theodore Roosevelt—In your great work as president you have earned the everlasting gratitude of the people, and in retiring you take with you their best wishes. May you be spared many years of service to your country."

"William H. Taft, president of the United States—Regretting that I could not be present at the inaugural ceremony, I desire to offer my sincere congratulations upon your induction into office. You will be given great opportunities to serve the people, and I have every confidence that you will be equal to every responsibility."

STRENUOUS PATIENT.

Beats Doctor in Hospital Into Insensible Condition.

St. Paul, Minn., March 5.—Achile Foley, a young man well known in St. Paul whose parents now live in Foley, Minn., beat Dr. Thomas L. Manger into insensibility, jumped from a window on the second floor of the Oak Hill hospital, Minneapolis, where he is a patient, and fled toward St. Paul, clad only in a night robe and dressing gown early yesterday.

The noise of the struggle aroused the entire hospital and the police of Minneapolis and St. Paul were notified. Employes and patients of the hospital and the police joined in pursuit of young Foley, who was finally found by policemen from the Prior avenue station. He was given medical attention and several hours after his escape he was returned to the hospital.

Dr. Manger is said at the hospital to be recovering from his injuries.

Young Foley had been a patient at the hospital for about two weeks. He is said to be suffering from nervous trouble.

DETROIT JAIL BREAK.

Joe Scanlon Being Held for Robbery Makes Get Away.

Detroit, Minn., March 5.—(Special to The Herald.)—Joe Scanlon, who was being held in the Becker county jail here on a robbery charge, has escaped and it is feared the chances for his recapture are slim as he got a good start. As the man's physical condition is not the best there is some hope, however, that he may eventually be retaken.

Scanlon is the man arrested in Fargo with two other men late last fall for implication in the burglary of a jewelry store in Detroit and later were held to the grand jury of Becker county.

The prisoner's companions were McKee and Simpson. They were arrested in Fargo by Chief Malvey and Capt. Dahlgren. The stolen jewelry, several hundred dollars worth, was found in the possession of the prisoners, it being carried in new leather suit cases, which were later found to be part of the loot, stolen from a store at Perham a week or so before the job at Detroit.

JAIL NOT VERY FULL.

Only Twenty-Three Prisoners in Place Used by Three Counties.

Bemidji, Minn., March 5.—(Special to The Herald.)—During the month of February there were only twenty-three prisoners in the Beltrami county jail, and this was in spite of the fact that the spring term of the district court was opened and the grand jury was at work during that month.

Three of these prisoners were from Koochiching county, two from Clearwater county and two from the city of Bemidji. Neither Koochiching nor Clearwater counties nor the city of Bemidji have official jails, and all three confine their prisoners in Beltrami's stronghold.

HURT IN SALOON FRACAS.

Damages Asked From Owner of Saloon in Which Row Occurred.

Calumet, Mich., March 5.—(Special to The Herald.)—Two civil actions for damages have been instituted in the circuit court against a Red Jacket saloonkeeper. Michael Benich is suing George Pasdirtz and his two bondsmen to recover the sum of $3,200 for pain and suffering and permanent injury, and the mother, Mrs. Mandolina Benich, has started suit to recover $2,000 for hospital fees and loss of time incurred by the boy's injuries.

While watching a saloon row in Pasdirtz's place young Benich was stabbed by a man named Nick Vladish, who is now serving a sentence in the Marquette prison for the crime. Young Benich claims he was only a bystander, and that Vladish had no reason to "knife" him. He was laid up for a long time from the injuries received and is suing the saloonkeeper, Basdirtz, and his bondsmen for the injuries and suffering. He is the only support of his mother and Mrs. Benich feels that she also has a grievance. It is expected the case will be keenly fought.

CHILD CREMATED.

Hastings, Minn., March 5.—The residence of Mr. and Mrs. L. P. Husting burned Wednesday evening and their daughter, Eva, aged 2½ years, perished in the ruins.

BROOKSTON PEOPLE ARE WATCHING LAND CASE.

Brookston, Minn., March 5.—(Special to The Herald.)—A number of Brookston people have been in Duluth this week as witnesses in the contest case of McCaw vs. Sorvari.

The latter filed on a piece of homestead land in section 1, township 50-90, last September, and McCaw "squatted" on the tract at the same time. The outcome of this case will be eagerly watched by the people of this vicinity, as some of the fine points of the land laws will be brought out. It will probably be some years before the case is finally disposed of.

BIG MINE MANAGER IS OPERATED UPON.

Calumet, Mich., March 5.—(Special to The Herald.)—James MacNaughton, general manager of the Calumet & Hecla, is recovering from the operation for appendicitis, to which he submitted Tuesday afternoon.

The operation was performed by Dr. Arthur Bedan of Chicago at the MacNaughton home.

KILLED IN RUNAWAY.

Bird Island, Minn., March 5.—L. P. Owre, who resided north of this place, was killed in a runaway accident. He was 77 years old and leaves a wife and several children.

Soo's New Flue Train.

Minot, N. D., March 5.—Two new fast trains, the Spokane limited, will be put on the Soo line, passing through Minot, about April 21.

This will be one of the finest train in the Northwest and will cut down the time materially from St. Paul to Spokane.

Bemidji Owls Organized.

Bemidji, Minn., March 5.—(Special to The Herald.)—A Bemidji nest of the Order of Owls has been organized here, with a charter membership of twenty.

C. J. Benson, deputy supreme president and deputy supreme organizer of the Order of Owls, assisted by Deputy Organizer O. A. Benson, installed the local lodge and instructed the new members in regard to their duties and privileges.

New Cass Lake Ticket.

Cass Lake, Minn., March 5.—A new village ticket was nominated yesterday as follows: President of council, Dr. G. A. Christenson; trustees, M. J. Sitzer, J. E. Lundrigan, Dave Jones; recorder, R. W. Hoehn; treasurer, J. Nells; assessor, F. L. Gorenflo; justice of the peace, Cyril 'Duff; constable, Mack Kennedy.

Judge Not Holding Court.

St. Paul, Minn., March 5.—Judge Milton F. Purdy of the United States district court, has given up his seat on the bench, and Judge Page Morris of Duluth is holding court in his place. Judge Purdy held that his appointment received from President Roosevelt ended at midnight Wednesday night. This appointment was not confirmed by the senate, owing to opposition from Senator Nelson.

Saloonkeepers to Be Good.

Eau Claire, Wis., March 5.—The local branch of the Wisconsin Retail Liquor Dealers' association adopted a resolution to obey the closing laws to the letter and assist in the prosecution of those saloonkeepers who fail to do likewise.

Has Initial Tax Receipt.

Fergus Falls, Minn., March 5.—(Special to The Herald.)—C. R. Wright has received from Mrs. Andrew Holes of Moorhead the first tax receipt issued bz the first treasurer of Otter Tail county. It was issued to Andrew Holes, then of Stearns county, Dec 24, 1870. The amount receipted for was $48.70 and the land taxed is in Fergus Falls and Aurdal townships.

Dulothian Likes the Falls.

International Falls, Minn., March 5.—(Special to The Herald.)—A. Vold, a representative of the Aroma Coffee company of Duluth, was calling on the trade here the first of the week. This was Mr. Vold's first trip here in four years and he, like many others, was greatly surprised at the change for the better in the appearance of International Falls.

Husband Lacks Affection.

Marinette, Wis., March 5.—(Special to The Herald.)—Mrs. Nellie J. Ellis has started divorce proceedings against her husband, William Ellis, Jr., manager of the big Peshtigo Lumber company, charging him with lack of affection. The couple is one of the most prominent families in Peshtigo.

DAKOTA BRIEFS

Grand Forks, N. D.—State Secretary John Orchard announces that at Grand Forks May 18-20 three specialists will be present at the twentieth state Sunday school convention. These will be Mrs. Antoinette A. Lamoreaux, Dr. Franklin McElfresh of Chicago.

Minot, N. D.—Plans for the construction of a foot viaduct across the Great Northern tracks, to connect Anne street with North Maine street, were approved by the city council, and the auditor was instructed to issue a warrant for $1,895, which will be the city's share of the cost of the improvement.

Palermo, N. D.—C. A. Sundval, forester for the Great Northern railroad, is out to establish the most suitable location for a nursery for forest trees to be raised for the purpose of protection along the line between Larimore and Havre.

Fargo, N. D.—R. P. Sherman, president of the First National bank of Tower City, was a principal speaker at the regular monthly banquet of the Presbyterian Men's club held Tuesday evening in the parlors of the First church.

Minot, N. D.—The Soo railroad has closed the necessary options on property between Main and Reishus street for the location of the new $100,000 passenger depot, which will be constructed this spring.

Fargo, N. D.—One day next week the state board of embalming examiners will hold a meeting in Fargo for the purpose of grading and marking the papers of the applicants for state certificates, who took the examinations at the close of the embalmers' convention held in Grand Forks the middle of last month.

Devils Lake, N. D.—James Campbell and William Guthrie, two machinists who have been employed at the shops for the past year and a half, have resigned their positions here and left Sunday for Miles City, Mont., where they will enter the employ of the Chicago, Milwaukee & St. Paul railway.

Bismarck, N. D.—George E. Stradon, project engineer attached to the United States reclamation service, is in the city in consultation with State Engineer T. R. Atkinson regarding the Washburn and other projects in this vicinity.

Fargo, N. D.—George Dean has been bound over to the district court to stand trial on the charge of burglary in the third degree. Dean is alleged to have broken into the Northern Pacific station at Horace on the night of Sunday, Feb. 21.

MINNESOTA BRIEFS

Stillwater—Miss Edythe Jenks, who has held a clerical position in the office of the manager of the Northwestern Telephone exchange in this city for two years, has been offered and accepted a more lucrative position in Fargo, N. D., offered by Thomas H. Hillary, the manager of North Dakota systems.

Mankato—The racing mare, Belle C, which was trained and driven by Dr. M. R. Higbee on the Albert Lea track, was sold in Chicago, a few days ago, to parties from Philadelphia, for $1,000. She proved a valuable piece of horseflesh.

St. Cloud—Prof. H. E. Griebenow, who for the past two years has been at the head of the science department at the St. Cloud high school, has decided to resign his position, to take effect at the end of this year. It is understood that his resignation is due to recent disturbances caused by the management of the schools.

Crookston—B. D. Keck, a local architect, has completed the plans for the new school house which will be erected at Erskine.

Brainerd—Martin Newman, who has been living on the local freight between Brainerd and Duluth, has been transferred to a passenger run and went to Staples Tuesday night to take up his new duties. He will run between that place and Duluth, and made his first run on No. 14 Tuesday morning.

St. Cloud—Mr. and Mrs. Mike Klinkner of St. Martin celebrated their golden wedding on Monday. They are living by themselves. All of their six children being dead. They all died grown up and married, excepting the youngest one, who died at the age of 25 years.

Moorhead—Chief of Police O. E. Malvey received a telephonic communication from Deputy Sheriff Hurley at Detroit, stating that Harry Scanlon, one of the Detroit jewelry thieves, had broken away from him and had made his escape. Hurley requested Chief Malvey to be on the look-out for Scanlon.

Rochester—An Olmsted county agricultural fair has been organized here. The association consists of one man from each township, village and city in the county. County Supt. George F. Howard, with whom the idea originated as an outgrowth of his Olmsted county school children's fair, was elected president.

Stephens—Judicial ditch No. 8 has been established and is to be constructed this season. It will be one of the most important ditches in the county, as it forms an additional outlet to the Red river for the waters of state ditch No. 47, in the eastern part of the county, completed this season.

Foley—The home of Adam Helmin, six miles north of Foley was destroyed by fire Sunday evening at about 8 o'clock. The fire started in one of the upper rooms while the family were down stairs entertaining company.

Princeton—The rate of taxation in Princeton village this year is 52.60 mills, divided as follows: State, 3.33; county, 10.87; village, 13.20; school, 25.20.

PENINSULA BRIEFS

Houghton—Chassell, the little sawmill town, eight miles east of Houghton, is experiencing a severe epidemic of scarlet fever, there being upwards of twenty-five cases reported up to today. So far there has been one death, due directly to the disease, but prompt measures have been taken in all of the cases and no further mortality is anticipated.

Hancock—The establishment of the curfew in Hancock seems to be meeting with successful results, its first application on Monday, when the curfew whistle was sounded for the first time, sending all youngsters of the prescribed age scurrying for their homes.

Calumet—Uncle Sam will hold an examination for railway mail clerks in the vicinity of Calumet on May 15. Many ambitious young men, with only ordinary school education, can readily pass.

Hancock—The funeral of Elazio Dannibole, the Quincy miner who was killed by a blast Tuesday morning, was held Thursday morning, with services at St. Joseph's church and interment in the old cemetery.

Laurium—The Scandinavian Ski club has elected the following officers: Nels Larson, president; Olaf Johnson, secretary; August Jorgseth, treasurer.

Hancock—Miss Sarah Clifford and Matt Kesti, both of this city, were united in marriage in the Catholic chapel at Pontiac last Tuesday, and are now enjoying their honeymoon in Buffalo.

Negaunee—The Negaunee branch of the Finnish Brothers Temperance society will celebrate the twenty-third anniversary of its organization a week from next Sunday, the 14th. A committee has been appointed to prepare a program and complete other arrangements.

Ishpeming—According to the records at the city recorder's office there were twenty-eight births in January and thirty in February. Thirteen deaths occurred in the city last night.

Marquette—The contract for the cement to be used by the city during the year 1909, under the direction of the street commission, has been let jointly to F. B. Spear & Sons, Consolidated Fuel & Lumber company and the Superior Lumber company, at $1.50 per barrel, delivered at the work.

WISCONSIN BRIEFS

Ashland—Mrs. James B. Brick and daughters Lottie and Vera, and son Charles, accompanied by Mrs. Charles Brick, have departed for Spokane, Wash., where they will make their home.

Sheboygan—Paralyzed, while driving to his home near Lake View Park, Capt. Colin Olsen, a well-known lake captain, was thrown from his rig, sustaining a deep gash in his forehead, besides being internally injured.

Chippewa Falls—Col. L. J. Rusk has announced his candidacy for judge of the newly-created circuit, comprising Chippewa, Eau Claire, Rusk, and Sawyer counties. Mr. Rusk is son of the late Gov. Jeremiah Rusk, and is a member of the state bar examiners.

Milwaukee—Purchase on Tuesday of property 50 by 150 feet on the west side of Twelfth street, near Grand avenue, for $12,000, by the Odd Fellows' Realty company, assures the erection of a handsome three-story temple for the Independent Order of Odd Fellows.

Eau Claire—While lighting the kitchen fire with kerosene oil, the clothes of Miss Edith Quick, a domestic, caught fire. The girl is at a hospital, in a serious condition.

Nellsville—Solon Darling, despondent over long illness, killed himself by shooting, at the home of George Ure. He was a well-known logging foreman.

Marinette—After attempting suicide three times by setting her clothes on fire, Mrs. Mary Nightingale, aged 51, an inmate of the city poorhouse, was adjudged insane and committed to the Northern hospital. The woman would lock herself in a room and sing and laugh to herself for hours.

Oshkosh—The preliminary hearing of John Matthews, who shot and killed Charles Soloman at Neenah, Monday night, has been set for March 16. Matthews is held without bail.

La Crosse—Climbing to the top of a tree after a squirrel and leaving his gun at the foot, the weapon was accidentally discharged just as Peter Houghton, aged 14, descended, and the lad was instantly killed.

HAD A DOG IN HER MUFF.

Old Man Commented on Pup's Luck and a Fight Followed.

Paris, March 5.—A Paris police station was invaded the other day by a young lady, an old gentleman, a small dog and the conductor and twenty-four pasengers of an omnibue. The old man had been sitting next to the young lady, who had the small dog in her muff. "I would give half my fortune," he said, "to be in your dog's place."

"It would the right place for you," said the lady, "for I am taking him to have his ears cropped."

Her reply led to high words, and the passengers joined in. A free fight ensued, and the entire party went to the police station, where all the names, including that of the dog, were duly noted.

The omnibus had to wait for its conductor, and arrived at its destination two hours late.

Kills Would-Be Slayer.

A merciless murderer is Appendicitis with many victims. But Dr. King's New Life Pills kill it by prevention. They gently stimulate stomach, liver and bowels, preventing that clogging that invites appendicitis, curing Constipation, Biliousness, Chills, Malaria, Headache and Indigestion. 25c at all druggists.

SING LEE HOPEFUL.

Still Working to Get His Son Here From China.

Charles Sing Lee of the local Chinese colony, hopes to be successful in his efforts to some day have his son join him in America. Last summer the youth, who is 19 years of age, left the celestial kingdom and journeyed to Portal, N. D. The attempt to get him into this country was unsuccessful for the simple reason that the youth forgot his real age. That is, he forgot how old he was according to the American calculation of years.

However, Charley hopes this year to be successful in getting his son into this country.

Pool Match.

The pool match that began at Brown's billiard hall Wednesday evening between Charles Tracy and Mike David, was won by the former, 100 to 72. Thursday David turned the tables and won, 128 to 96. The total score is, David, 200; Tracy, 193. The match is for 600 balls, 100 each night, for a purse of $20 offered by Manager Canfield. The same players will play tonight, Monday, Tuesday and Wednesday.

Regulates the bowels, promotes easy natural movements, cures constipation —Doan's Regulets. Ask your druggist for them. 25 cents a box.

$25 Black or Blue Suits at $12.50

Exactly as advertised. These are up-to-date goods. You can't afford to pass these garments. Don't hesitate. Come at once. C. W. Ericson's half-price sale.

FINANCIER HOLLINS ENDS HIS LIFE, INHALING GAS.

New York, March 5.—Made despondent by ill health and the collapse of a number of financial and industrial undertakings which he had launched, Frank C. Hollins, a brother of H. B. Hollins, the well-known Wall street banker, and himself a financier and company promoter of note, yesterday committed suicide by inhaling illuminating gas.

SHOTS EXCHANGED: ONE MAN DEAD, OTHER HURT.

Clarkesville, Ark., March 5.—As the result of an exchange of shots between John Morgan and City Marshal Hugh Bone late last night, Morgan is dead and Bone is thought to be mortally wounded.

Scott's Emulsion

clothes the nerves and muscles with warm fat, fills the veins with rich blood.

It makes children rugged and hardy and fearless of the cold. It fills the whole body with warmth and life and energy.

Thin people sometimes gain a pound a day while taking it.

Send this advertisement, together with name of paper in which it appears, your address and four cents to cover postage, and we will send you a "Complete Handy Atlas of the World" :: ::

SCOTT & BOWNE, 409 Pearl Street, New York

GOOD PEOPLE—WE WANT TO SQUARE OURSELVES WITH YOU

In our Great February Sale we advertised "Closing Out our Men's Furnishing Department to make room for other departments." We have been hammering away ever since. Now we must own up to the fact that we have failed to greatly reduce the department. We can see now that we began the sale at a wrong time of the year, and that we shall be forced to discontinue the sale for the present and launch out again at a more opportune time. You who have bought at the sale have lost nothing, but have been the gainers. But, we feel it necessary to explain our course, lest our friends might think we had taken periodical fits of closing out.

The Closing Out Sale of Men's Furnishings will stop Saturday evening, March 6th, at 10 p. m. If you want to buy things at cost to us, see us before that time.

JOHN J. MOE & SONS' CO.

Going to Buy a Suit?

and May We Show You Ours?

If we tell you that you are anyway $5 to $10 to the good if you get your suit from us, doesn't that sound good to you? It's no joke, either. We can prove it.

The new Spring Suits are now here. Beautiful garments, made of finest serges, prunellas, hard finish worsteds, beiges, and other fashionable fabrics. Good to look at—elegant to wear.

The new styles are certainly nifty. The hipless idea predominates, of course, and "mannish" is the word. Come and investigate the grand values we give at

$15, $20, $25.

Two Good Stocking Specials.

One case Ladies' 19c Fleece Lined Stockings—Ought to sell like hot cakes—Saturday, at, the pair..... **11c**

Children's 15c Cotton Stockings —Will be hard to get them later at this price—buy them now at, a pair..... **10c**

Elegantly Fashioned

New Waists

THE NEW WAISTS—A splendid selection already of the things that are to be. Waists of fine lawns; waists of mercerized linons; Jap silk Waists and lingerie waists deftly made of nets, laces and embroidery. Remarkable values, too, at—

58c upwards to $4.98.

Skirts of Late Design

The nattiest styles imaginable! Latest gored styles with inverted cluster pleats, trimmed with bands of satin and finished with satin covered buttons. Materials are best quality voiles and panamas in black, blue and brown. Special values at $12.50, $10, $8.50 and..... **$7.50**

SPECIAL—Skirts of Voiles and Panamas, black, blue, brown and gray; regular value $5 up to $7.50 —on sale this week at..... **$3.50**

SPECIAL—Skirts of Panamas and Fancy Worsteds, all in choice models, black and colors; regular $5.00 values—choice at..... **$2.98**

Moe's
John J. Moe & Sons Co. (Formerly Johnson & Moe)
The West End Big Department Store
21st Ave W & Superior St., Duluth

DYSPEPSIA OFTEN RESULTS IN APPENDICITIS BUT KODOL PREVENTS DYSPEPSIA

A great many persons do not know this—that such diseases as appendicitis, cancer of the stomach, etc., result from chronic dyspepsia—which, in time is almost sure to follow close upon neglected indigestion. But there is little need of considering these facts, when Kodol will give such quick relief from the digestive disorder—and prevent all the serious consequences. Just as quickly as Kodol is taken into the stomach, it at once commences the perfect and natural digestion of all the food in the stomach.

Our Guarantee. Get a dollar bottle of Kodol. If you are not benefited—the druggist will at once return your money. Don't hesitate: any druggist will sell you Kodol on these terms The dollar bottle contains 2½ times as much as the 50c bottle. Kodol is prepared at the laboratories of E. C. DeWitt & Co., Chicago

FOR **Cold in Head & Catarrh** USE **Omega Oil**

Pour a teaspoonful of Omega Oil in a cup of boiling water, hold the mouth and nose close to the cup, and inhale the arising steam. The steam carries the healing properties of the Oil into the throat and lungs, giving quick relief. Also rub the nose and forehead with the Oil. 10c., 25c. 50c.

THE EVENING HERALD

AN INDEPENDENT NEWSPAPER.

Published ta Herald Bldg., First St., Opposite P. O. Square.

THE HERALD COMPANY.

Telephones: Counting Room, 324; Editorial Rooms, 1126.

SUBSCRIPTION RATES PAYABLE IN ADVANCE.

United States and Canada, Postage Prepaid.

Daily, per year, in advance	$4.00
Daily, six months, in advance	2.00
Daily, three months, in advance	1.00
Daily, one month, in advance	.35

Entered at Duluth Postoffice as Second-Class Matter.

DULUTH WEEKLY HERALD

Per year, in advance	$1.00
Six months, in advance	.50
Three months, in advance	.25

Entered at Duluth Postoffice as Second-Class Matter.

BY CARRIER, IN THE CITY, TEN CENTS A WEEK

EVERY EVENING—DELIVERED.

Single copy, daily	$ .02
One month	.45
Three months	1.30
Six months	2.60
One year	5.00

TO SUBSCRIBERS:

It is important when desiring the address of your paper changed, to give both the old and new addresses.

NEW DEAL DUE.

Out here in the wild and woolly West, quite an interest is taken in progressive ideas of politics and government with the result that we are getting into the habit of sending men to the United States senate who stand for ideas and not for—other things. The cultured East does not see why we should concern ourselves with ideas; it has the business of the United States very well in hand and if the West will just go about its business of bucking bronchos and raising wheat and furnishing the country with prosperity, the East will provide the senatorial committees that will take care of the nation's billion dollar a year appropriations. In pursuance of this policy the East has framed up the important committees of the senate like this:

Finance (tariff, currency, etc.): Aldrich, Lodge, Burrows, Platt, Hansborough, Penrose, Hale, Hopkins.

Appropriations (billion a year): Hale, Cullom, Perkins, Warren, Gallinger, Elkins, Hemenway.

Commerce (subsidies and the like): Frye, Elkins, Nelson, Gallinger, Penrose, Depew, Perkins, Hopkins, Piles, Crane, Smith.

Interstate Commerce (trusts, railroads and others with tentacles): Elkins, Cullom, Aldrich, Kean, Dolliver, Foraker, Clapp, Crane.

Naval ($130,000,000 this year): Hale, Perkins, Platt, Penrose, Gallinger, Burrows, Dick.

Here, too, are some of the back seats assigned to the "progressive" senators of the West:

La Follette: Chairman of the committee to investigate the condition of the Potomac river front (a committee which for lack of anything to do, never meets) and member of census, civil service, immigration, military rules.

Cummins: Unassigned as yet, but "promised" something "good" next time.

Borah: Weights and measures, claims, education and labor, expenditures of the navy department, irrigation, revision of laws.

Bourne: Fisheries, coast defense, expenditures in the department of justice, postoffices and post roads, public health, national quarantine.

Burkett: Pacific railroads, agriculture and forestry, District of Columbia, corporations, geological survey, public buildings, woman's suffrage.

We have sampled enough and the samples are not at all to our liking. Consequently the West is sending men to the senate who are going to mend things. One or two or three of them can't do the repairing, but there will be enough to do the job after a while. In addition to the good men we have there already, we are going to add at once Burton from Ohio, Bristow from Kansas, Chamberlain from Oregon, Crawford from South Dakota, Johnson from North Dakota, Jones from Washington and maybe one from Illinois and maybe one from Wisconsin. There is a lot of strong, healthful, independent material coming into the senate and of the United States and we have great hopes of service in the people's behalf, by and by, from that useful department of our government.

WHERE THE INCOME TAX SUCCEEDS.

The United States has never been very successful in levying an income tax. The income tax of the Wilson tariff act was declared unconstitutional upon the ground that it did not apportion the taxes among the several states according to population. Various states have adopted income tax laws, but none of them have been very successfully enforced. South Carolina has a progressive income tax on incomes of $2,500 and over, ranging from 1 per cent to 3 per cent. Virginia taxes all incomes above $600 at 1 per cent. Other states have experimented with income tax laws irregularly, with little success.

In Europe income tax laws are quite general and much more successful than in this country. France has the most drastic income tax law of any country. Incomes under 1,250 francs are exempt, but the exemption varies somewhat according to the size of the city. Above the exemption and up to 5,000 francs incomes from real estate pay a tax of 4 per cent and from labor 3 per cent. On incomes above 5,000 francs the tax is graduated, rising to 10 per cent. The law also punishes misstatements by multiplying the tax five times and it is retroactive for five years. Under this law the perjurer and the tax dodger run a very serious risk.

The most successful income tax law is that in operation in Great Britain. It is a very complex law, and has been adjusted many times in order to make it more equitable. It is claimed that the law is poular and that it is increasing steadily in popular favor. Notwithstanding numerous minor changes, the law in the main has remained practically unchanged since 1880. It is known as a "Taxes Management Act," and provides for the classification of all taxable income under five divisions or schedules, as follows: Schedule A—Income from lands and houses; B—Income of farmers; C—Income from interest and dividends; D—Income from commercial, industrial and professional men and from corporations; E—Income from salaries and pensions. This law has increased the property assessed about 40 per cent throughout the United Kingdom. It provides for a uniform tax of 8 pence to the pound. Since the law was revised as above in 1880, the net revenue from the tax has quadrupled. Since that time also the number of people who pay income taxes has increased from 323 to 425 per every 10,000 of population.

Great Britain has had a longer experience with a fairly settled income tax law than any other country. The results of the law are thus given by economic writers: First, the tax has increased in popularity; second, it has proved that the wealth of the middle classes increases absolutely and relatively more rapidly than that of the rich; third, that the difference between the two classes is becoming smaller; fourth, that in times of financial or industrial depression, the large incomes suffer proportionately more and are reduced more rapidly in number than the smaller.

The experience of the states with an income tax law is not encouraging; the experience of England is, but it seems that no scientific attempt to work out an income tax measure has ever really been made in this country. In fact, it may be safely asserted that the science of taxation in this country is but in its infancy and that of all its phases we know least, perhaps, about the income tax. The poor man and the smaller business man are the most heavily burdened, for theirs is property that cannot be concealed, while wealth is hard to ferret out. When we finally come to the levying of taxes scientifically an income tax law will be one of the features of the tax laws and the man with the small income does not need to fear its operation.

A PROTEST UNHEEDED.

The people of this country would really like to know why the public's rights in the valley of Hetch Hetchy have been so overriden by Secretary Garfield and why President Roosevelt, who has not been wont to stand idly by and permit valuable public rights to be given away, has not interfered in the matter. If there is any good reason why the city of San Francisco should be allowed to despoil the Yosemite National Park, the country is entitled to know it. The protests of the people of the country against this grant have been voiced by hundreds of newspapers in the strongest terms and not one reason has yet been offered by the city of San Francisco, or by anyone, why it should be allowed to convert the people's property in the beautiful Hetch Hetchy valley into a reservoir.

Secretary Garfield has already granted a permit to the city of San Francisco to make the valley over into a reservoir, but fearful that he may revoke the permit, or that his successor may revoke it, San Francisco is making earnest effort to have title to the valley fixed in itself by legislative grant and the United States senate is now considering a bill to this effect. There is opposition to this bill and a discussion of that opposition is concluded by the San Francisco Call with the significant statement: "In the meantime San Francisco is not dependent upon the action of congress in this matter. The city has the permit of the secretary of the interior and should proceed at once to vest its rights under that grant."

Why does the protest of the entire country in this matter fall upon deaf ears at the White House? It is strange that an administration which has been so active in forest conservation, which has been instant in season and out of season in protesting the "rights" of the general public, should perpetrate such a wrong as the Hetch Hetchy grant appears to be, and that it should silently persist in that wrong in the face of the most vigorous protests from all parts of the country.

Now we've got a big Bill to pay!

Now for the robin and the baseball fan.

Mr. Bryan says that he will stay on the stage.

The Teddy bear isn't just exactly sure where he is at.

Now we'll have to take it out on Taft and the tariff.

Taft's cabinet will never be able to plead ignorance of the law.

What a writer of presidential messages Jim Hill would make!

The World, without a president to damn, is bereft of its dearest joy.

A vain babbling congress is dead, but the government at Washington still lives.

Inaugurations and presidents are only incidents in the life of the secretary of agriculture.

The late, unlamented congress was not all bad. There were 37,725 bills out of 38,000 that it did not pass.

Yesterday was a bright and balmy day in Duluth, as March 4 always is. Washington papers please copy.

About tomorrow we shall begin to get returns from the fellows who know that they can build a better cabinet than Taft.

Two hundred thousand people in Washington yesterday cast their unanimous vote in favor of the weather man as president of the Ananias club.

There is a private citizen who is more in the mind of his fellow countrymen and more in the thought of the world today than any other living person. Puzzle: What's that man's name?

Representative James Tawney has sued the Albert Lea Tribune for libel, in connection with charges made by that paper concerning the secret service. As Tawney is not a president this is probably not lese majeste. Respectfully referred to the New York World.

There is no end to the wonderful things of democracy. To see two intimate personal friends exchanging places as head of this great nation, amid the plaudits of all the people, was an altogether good and pleasant thing and just another of the marvels that attend the progress of a truly democratic people.

James A. Tawney says that the huge appropriations of congress are all due to the demands of the executive for more money. Stow it, James, stow it; the war is over, this is the beginning of the era of good feeling and you ought to get good natured. Besides, you might allow something for the growth of the nation.

Our own Jims—Hill and Tawney—and Sunny Jim Sherman, are not the only Jims on the public roster. There is "Jim" Garfield, signally complimented by Roosevelt in the last hours of his administration as "a man who has ever stood as the type of what a good public servant should be, a man who for the last two years has been one of the most useful cabinet ministers that ever sat at a cabinet table—Jim Garfield." It is evident that "Jim Garfield" is something besides the son of his father; he is out, but not down, and the country is likely to need him again most any time.

HOTEL GOSSIP.

Grant McMahon of Ely, at the St. Louis last night, stated that business is showing a very good increase at Ely, and that Ely is the best town upon the range, in the opinion of the citizens of that town.

Speaking of county roads, Mr. McMahon, who is one of the county commissioners, stated that there is every need in the northern part of the state for improved roads, and that the growth and development of the rural districts of the more remote parts of Northern Minnesota depend entirely on the construction of good roads.

• • •

John C. Greenway of Coleraine was at the Spalding yesterday. Mr. Greenway has recently returned from an Eastern trip.

• • •

John J. McNally of Kansas City, who has been a guest of the Lenox for the past two days, stated yesterday that at the present time, beef upon the hoof is not commanding as large proportionate prices for the cattle raisers as it did in the days before the packers of the country had organized such a thorough system of buying. But Mr. McNally stated that at the present time many cattle raisers are getting higher prices for their cattle than in the olden days, not taking the cost of cattle raising into consideration, for the simple reason that they are raising a better grade of cattle.

The cost of production has advanced in most lines of business, and Mr. McNally says the cost of raising cattle for the market has increased, because of the increase of land values and the reduction of the grazing lands in the southwestern parts of the United States. With this increased cost of reduction, the price the packers pay for beef upon the hoof has not increased proportionately. But the packers, according to Mr. McNally, want the best cattle that can be obtained from the growers, and in accordance with this policy, the cattlemen of the southwestern ranges are raising a much higher grade of cattle than was the case even a few years ago.

Mr. McNally says the rapid settlement of Texas has been steadily reducing the grazing lands. The big ranches are being cut up into smaller farms, and it was only recently that one of the biggest ranches in the world was sold, to be divided into many small farms. Mr. McNally believes that with the steady reduction of the amount of grazing land in the Southwest, there will be a corresponding reduction in the raising of range cattle from that section of the country.

• • •

A Minneapolis railroad man was talking the other day of some of the qualities of the citizens of the Mill City that had resulted in making Minneapolis large and prosperous. This traveling passenger agent stated at the St. Louis that one of the little things about Minneapolis men that was significant, was that they always registered their home city with a large, bold hand, and that under no circumstances would a Minneapolis man ever register from any other city but his own.

"Sometimes you find that men from other cities, for the sake of being what they believe is impressive on those who read the registers, register from New York, sometimes even London. I have often seen a name registered from London, when I would wage a hat that the owner of the name had never been out of two states. The handwriting generally gives the man away. But I don't believe that any man who hails from Minneapolis would do anything like this. They are all proud of the fact that they come from the Mill City and glad to put Minneapolis after their names upon the register.

"That in itself is only a small thing, but it goes to show the feeling of pride that the citizens of Minneapolis possess. I have been traveling out of Minneapolis for ten years and everywhere I find Minneapolis men I find them boosting for the city.

"There are other things that make the Minneapolis men good boosters. You will invariably find that they are together on any proposition that will help the city. There are so many of the smaller merchants in Minneapolis, who realize that anything that helps the prosperity of the city will help them in their business, that they are ready to help boost. Over in St. Paul, the cas eis somewhat different. I don't think the St. Paul business men are as enthusiastic over boosting the city. At least that has always been my view of the situation. Anyway, you will always find the Minneapolis business man boosting the city and telling you that Minneapolis is the best city in the West. We have the boosting spirit."

• • •

At the Lenox: W. J. Allen, Minneapolis; D. H .Eastman, St. Paul; W. H. Rich, Boston; Andrew Brown, Minneapolis; F. M. Wood, Chicago; S. E. Foreman, Minneapolis; O. R. Ruekle, Aurora; A. J. Rypka, Grand Rapids; Lewis Neyhert, Milwaukee; C. E. Gray, Yalesville; C. F. Griffin, Two Harbors; Gertrude Joseph, Alexandria; S. M. Brandin, Deer River; M. N. Ballison, Minneapolis; George E. Parmelee, Minneapolis; F. A. Rockett, Chicago; J. B. Iles, Shakopee; S. A. McCauley, and wife, Ely; Miss Jesse McCauley, Ely; Charles Olson, Aurora; Samuel Vablck, Hibbing; C. R. Adams, St. Paul; George Cunningham, Two Harbors; F. R. Stone, Minneapolis; W. W. Rabey, Hill City; C. H. Nash, Minneapolis; H. A. Whitney, Milwaukee; R. L. Abrahamson, Hill City; J. A. Gurley, Minneapolis; William Ledoux, Chisholm; John Cogan, Minneapolis.

• • •

At the St. Louis: Matt Hayes, St. Paul; J. S. Kebart, New York; C. J. Macbeth, Mankato; R. J. Leiser, Milwaukee; A. M. Blackborn, Winnipeg; David Graham, Hibbing; C. B. Sullivan, St. Paul; H. R. Brown, St. Paul; Nell McInnis, Eveleth; C. P. Hill, St. Paul; John H. Bunker, Hibbing; E. C. Brenner, Minneapolis; Fred Parks, Fargo; J. Hickey, Jr., Tower; A. D. Heretage, Scanlon; J. L. Murkley, Scanlon; E. J. Taylor, Scanlon; C. S. McCurdy, St. Paul; George Yale, Chicago; J. F. Cassin, Bovey; Emil Church, St. Paul; Mrs. J. F. Morrow, Minneapolis; Sidney G. Jones, Moose Lake, Edward Fleming, Minneapolis; Thomas Sullivan, St. Paul; John M. Carl, White Earth; Frank Bainer, Chicago; G. A. May, Chicago; J. H. Greenbaum, Louisville; Gust Johnson, Minneapolis.

• • •

At the Spalding: F. G. Rodenbeck, Chicago; J. Wiffin, Chicago; A. H. Boyd, Minneapolis; E. L. Beauty, Indianapolis; D. C. Noonan, Minneapolis; H. E. Reich, Minneapolis; Harold Vorce, Minneapolis; E. R. Roper, New York; E. C. Osborn, Brookston; J. F. Kelly, Minneapolis; F. Parker, Minneapolis; Terry Naughton, St. Paul; G. L. Pency, Milwaukee; G A. Steen and wife, Minneapolis; H. H. Marsh, Chicago; Alwell T. Lincoln, St. Louis; A. J. McCarthy, El Paso; C. B. Conger, Grand Rapids, Mich.; F. B. Atwood, Minneapolis; Samuel Harris, Virginia; J. H. Ridgway, Chicago; E. B. Eastin, Minneapolis; R. Baatz, Chicago; W. H. Johnston, Ishpeming; James R. Grant, Boone, Iowa; George C. Watt, St. Paul.

• • •

At the McKay: Theodore M. Searles, Grand Rapids; S. T. Leach, Cloquet; E. C. Gran, Jordan, Minn.; M. W. Gardner, Ewen, Mich.; C. A. Brigh, Willmar; John A. Sullivan, Ironwood; J. E. Hovey, Elk River; J. E. Merrill, Minneapolis; Edward Nelson, Two Harbors; W. T. Mackey, Stillwater; L. Sullivan, Minong, Wis.; Thomas Clancy, Minong; Mrs. G. Degener, Kelsey; J. W. King, Kelsey; R. E. Fullerton, Crookston; R. Flogb, Hibbing; A. Donald, Ashland; A. Sebring, Minneapolis; Mrs. Sero, Odanah, Wis.; William Bellfard, Cloquet; Mrs. W. A. Thomas, Hibbing; A. L. Deane, Minneapolis.

The Lull in the Storm.

We'll soon be quiet as can be—
To peace there'll be no bar;
The earthquake's rumblin' 'neath the sea
To Africa afar.

The reason well is understood:
The Annanias train
Unto the picnic goes, and would
Not call Him back again!

The big trusts are not sad—because
Their hopes oft-times he blasted;
But all the country cries: "He was
So lively—while he lasted!"

—Atlanta Constitution.

THE WEATHER.

Cloudy and mild weather came this morning, following the beautiful clear skies of the last few days, and the weather man looks for rain or snow tonight. A year ago today it was cloudy and mild. The sun rose this morning at 6:40 o'clock and will set this afternoon at 5:59, making eleven hour and nineteen minutes of sunlight.

R. E. Clark, acting forecaster, makes the following comment on weather conditions:

"The Eastern disturbance is rapidly passing off to sea off the North Atlantic coast. A trough of low pressure, which centers over Kansas, Saskatcheman and the Dakotas, and extending from British Columbia east and southward to Southern Texas, has been attended by rising temperature over the entire Mississippi valley and the Southeastern states. During the past twenty-four hours snow fell over the Upper Ohio valley and North Atlantic coast states and rain or snow at scattered places in Tennessee, Oregon and along the Upper Rocky Mountain plateau. The California high pressure area is still central over that district, while the Mississippi valley high pressure area has moved slightly eastward since Thursday and is disappearing over the South Atlantic coast. These two areas of high pressure have been attended by colder weather over all districts west of the Mississippi valley and north of the Ohio."

Following were last night's lowest temperatures:

Abilen	56	Medicine Hat	30
Asheville	28	Memphis	44
Atlanta	38	Miles City	36
Bismarck	28	Milwaukee	26
Boston	24	Minnedosa	2
Buffalo	24	Modena	28
Cairo	44	Montgomery	42
Calgary	22	Moorhead	26
Charleston	40	New Orleans	50
Chicago	28	New York	32
Cincinnati	28	Norfolk	32
Concordia	28	Northfield	14
Davenport	32	North Platte	30
Denver	34	Oklahoma	44
Detroit	16	Omaha	34
Devils Lake	12	Phoenix	48
Dodge	36	Pierre	28
Duluth	14	Pittsburg	20
Edmonton	18	Port Arthur	4
El Paso	48	Portland, Or.	38
Escanaba	2	Prince Albert	20
Galveston	62	Rapid City	40
Grand Haven	16	St. Louis	38
Green Bay	10	St. Paul	26
Havre	28	San Antonio	64
Helena	26	San Francisco	48
Houghton	6	Santa Fe	38
Huron	28	Sault Ste. Marie	8
Jacksonville	44	Shreveport	52
Kamloops	32	Spokane	30
Kansas City	36	Swift Current	28
Knoxville	30	Washington	26
La Crosse	20	Wichita	36
Lander	20	Williston	26
Little Rock	46	Winnemucca	26
Los Angeles	50	Winnipeg	16
Marquette	8	Yellowstone	22

Department of Agriculture, Weather Bureau, Duluth, March 5.—Forecast for twenty-four hours ending at 7 p. m. Saturday:

Duluth, Superior and vicinity, including the Mesaba and Vermilion Iron ranges—Threatening weather with rain or snow tonight and probably Saturday; moderate variable winds.

R. E. CLARK,
Acting Forcaster.

Chicago, March 5.—Forecast for twenty-four hours ending at 7 p. m. Saturday:

Wisconsin—Threatening weather tonight and Saturday with probably rain or snow; warmer tonight.

Upper Michigan—Threatening weather with probably snow in west portion tonight and Saturday; rising temperature.

Minnesota—Threatening with rain or snow tonight and probably in east portions Saturday; colder in west portion Saturday.

North Dakota—Partly cloudy tonight and Saturday; colder in west and central portions tonight.

Mr. Hill Grows Facetious.

Sioux City Tribune: James J. Hill grew facetious in discussing the president's farm commission and its report, in an address delivered by him before a retail grocers' association at Minneapolis. He said:

"We might as well listen to the twittering of the first robin in spring as to the report of the farm commission appointed by the administration last summer. These men spent sixty days trying to find out what is the matter with the farmer's life. It took England nifty years to discover what was the reason her farmers were leaving the farms for the cities and getting them back again to tilling the soil. The members of the farm commission spent one half of a day at the state agricultural school to find out what was the matter with farm life in the state of Minnesota."

Possibly if Mr. Hill had felt more kindly toward President Roosevelt he would have discussed his subject more helpfully. He would not have overlooked the fact that the farm life commission had before it the knowledge gained by England in the fifty years that his own farm life problem was acute, as well as new facts gathered by the commission and by others. Also he would not have overlooked the fact that the president's commission has embodied in its report findings disclosing that it has profited by England's knowledge. The president's farm life commission has moved many gentlemen to laughter, it has been much derided in certain quarters, but a careful reading of its report, especially the recommendations made therein, disclose that it has performed helpful service; for if the farm life commission's conclusions and recommendations shall ever find expression in law, the days will end of the farmer's subordination to interests that have constantly and systematically exploited him to their own advantage. Possibly it is to confuse the public mind as to the helpful service rendered by the commission that such men as Mr. Hill make it a point to disparage it.

When J. J. Hill Speaks.

Milwaukee Free Press: If James J. Hill had been a farmer, his lecture to the railroad magnates would never have been heard outside his own back yard. But inasmuch as he is a railroad king, the whole country listens when he speaks on farming.

Favors "Dutch" Treat.

Hancock Evening Journal: Theodore Sutro, president of the New York branch of the National German Alliance, which has 1,000,000 members, has come out strongly for the "Dutch treat." He argues that treating is against all the instincts of the German race. He holds that the treating system is responsible for most of the evils of the liquor traffic. It is absurd that a man cannot drink alone without inviting everybody in sight to join him. It is this bibulous hospitality and spurious good fellowship which gives the Prohibitionists all the arguments they are entitled to, and that are indirectly responsible for the prohibition wave that has swept over our Southern states. If we must drink, any movement that makes drinking sane will be welcomed by those who believe in moderation rather than in prohibition.

One of the Old-Time Folks.

II.

He's one o' the ol' time folks, I know—
He ain't o' the new times party,
The pace too swift for him to go,
But he's jest so human-hearty!
To clasp his hand on the rough life-way
Is a beautiful—helpful holiday!

II.

He's one o' the ol' time folks who makes
The latter days seem brighter,
With a cheerful smile for a weary mile,
An' the burden growin' lighter!
The Past is fadin' away—away,
But I'm glad o' the grip of his hand today!

III.

One o' the ol' time folks he is,
An' he sets your soul to dreamin';
I know the worth o' that heart o' his,
Fer there's where the gold is gleamin'!
May Providence keep an' let him stay
To cheer the new times on the way!

—Atlanta Constitution.

ROYAL
BAKING POWDER
Absolutely Pure
The Only Baking Powder made from Royal Grape Cream of Tartar
—Made from Grapes—
A Guarantee of Pure, Healthful, Delicious Food

TWENTY YEARS AGO

Taken From the Columns of The Herald of This Date, 1889.

***President Harrison today sent to the senate the following nominations: Secretary of state, James G. Blaine of Maine; secretary of the treasury, William Windom of Minnesota; secretary of war, Redfield Proctor of Vermont; secretary of navy, Benjamin F. Tracy of New York; secretary of interior, John W. Noble of Missouri; postmaster general, John Wanamaker of Pennsylvania; attorney general, W. H. H. Miller of Indiana; secretary of agriculture, Jeremiah Rusk of Wisconsin.

***Senator Whiteman's bill for an additional judge in the Eleventh district was killed in the senate today, after a hot and personal debate between Whiteman and Senator Edwards, who accused the Duluth senator of trading votes.

***A concert will be given this evening at Grace Methodist church at the West end, and among those who will take part are Messrs Curtis, Youngs, Hopkins and Davis; Master Alfred Owens, Misses Rainey, Sawyer, Annie Hare, Lester, Lloyd and Fawcett, Mrs. Findley and Mrs. Hopkins.

***The first annual ball given last night by the Duluth members of the Ancient Order of Hibernians, in the O'Brien & Knowlton hall, was largely attended.

***A meeting was held last night at the office of John Jenswold, to talk over the question of starting a Scandinavian Turner society. The following were appointed a committee to prepare articles of incorporation: John Jenswold, T. A. Salter, M. Wesenberg, T. Hobe and A. Graneggen.

***Carl Grosse of Two Harbors, who is in the city today, says there is not a vestige of ice at Agate bay and work is proceeding rapidly on the new ore docks.

***I. W. Spear left this afternoon on a short visit to his home in Minneapolis.

***Hon. R. A. Costello has returned from a session of the state reform school board.

***Minimum temperature in Duluth this morning was 32 degs. above zero. It has been another warm and bright day.

***Barton Atkins has tendered his resignation as United States marshal for Alaska. He was on old resident of Duluth and has many friends here.

***Lent begins tomorrow and social matters will be quiet for some time.

***S. Boyer of the West end has received a valuable present in the shape of a gold watch from friends in Colorado Springs.

***L. D. Mallett enjoyed the inaugural festivities in Washington at the expense of his partner, Emil Hartmann, who is a Democrat. This is the result of a bet on the election.

MINNESOTA OPINIONS.

St. Peter Free Press: The saloonkeepers in Kenosha, Wis., seem to do a little reforming of their own. They have started a boycott against habitual "soaks" and as a starter nine men have been placed on the blacklist. The list is placed in the hands of every saloonkeeper in the city and everyone on the list is barred from the accommodations at the bar. This is a good move and should be emulated in every city and village.

Princeton News: What a stench they are raising over that Armour plant in St. Paul, even before there is a critter killed or a pound of meat packed.

Albert Lea Tribune: Booker Washington is said to have made the best Lincoln speech. Sort of black diamond among the gems of oratory.

Hibbing Mesaba Ore: Christ did not belong to any civic or law and order league, yet He accomplished more real good for humanity than did any other man before his time or since. He taught the Golden Rule, and that will win where everything else fails, even to this day. Let us love one another.

Anoka County Union: The Democratic administration is giving the Republican party some pretty hard knocks. Guess that party deserves such.

Austin Transcript: Today is the last of President Roosevelt's administration. Tomorrow noon, his successor takes his oath of office. We are confident that Roosevelt's magnificent work in that more apparent an appreciated, and more appreciated, behalf of the people will become more

Albert Lea Standard: Tomorrow is the last day of Roosevelt, president, and it is likely to be lonesome without him. Here's hopin' to you, Teddy, and you may keep on having the time of your life.

Anoka County Union: Good-bye, Theodore Roosevelt. Take care of yourself, as the people may not have done with you yet.

Rochester Bulletin: Taft has decreed that there shall be no big sticks nor steam rollers in the inaugural parade. Sure! The big stick and steam roller are for utilitarian purposes only.

Two Harbors Iron Port: President Roosevelt in his move for the establishment of a children's bureau at Washington, which shall have under its espionage legislation pertaining to the welfare of children, particularly orphaned and other unfortunate children of the nation, has made to live again the words of the Great Reformer, "suffer little children to come unto Me."

"MEMORIES."

I.

I love to sit in the gloaming
And think of the days gone by,
When a child I went a roaming
Beneath the sunlit sky,
Picking the beautiful primrose
The daisy of simple mien
And handsful of yellow cowslips
That dotted the fields of green.

II.

Where the burn was gently winding
Its ray through the hills and vales
As if it was sure of finding
Some one to tell its tales,
Stories of sorrowful warfare
Swelling its waters with blood,
Brimming with tears of the nation
Bearing lives on in its flood.

III.

Still I can see as I ponder
Stepping stones offered the way,
I, filled with an innocent wonder,
Crossed to the woods one day
And there I found beautiful violets
Hid in the shade of the trees,
Heard the soft wonderful music
That nature sent forth on the breeze.

IV.

Feather-clad hills in the distance
Waving bluebells on the lea,
Memory gives not resistance
Bringing the scene to me,
And even now in the gloaming
I see the old **castle stand,
High on the hill top crowning
The dream of my native land.

—VIOLA.

*The Bannock burn, scene of the bloody battle in Scotland, and its waters were said to have been dyed with the blood of those who fell.

**Stirling Castle.

Japanese Welcome.

Los Angeles Times: The truth is that Japanese in reasonable numbers are welcome in California. Why allow Grove Johnson to throw dust in the people's eyes?

MEANT TO BE FUNNY.

Philadelphia Inquirer: Myrtle—Yes, I cried when Jack kissed me.
Hazel—For help or for joy?

Cleveland Leader: "Don't you think I can make money out of that mine?"
"Yes, that's just where you can make money—out of it."

Cleveland Plain Dealer: "I see some of the papers now have their C. Q. D. columns."
"Their C. Q. D. columns?"
"Yes; help wanted."

Puck: Hubby—What! another new dress?
Wifey—Well, don't be so cross. I bought it with my own money.
Hubby—Your own? Where did you get it from?
Wifey—I sold your fur coat.

Washington Star: "What did Hamlet mean by telling Horatio there were more things in heaven and earth than were dreamed of in his philosophy?"
"I don't know, unless Hamlet had been doing business with the Danish secret service."

Cleveland Leader: Belle—He just won't propose.
Nellie—Give him the mitten.
Belle—What good is a mitten for cold feet?

Washington Star: "Aren't you afraid you are paying more attention to athletics than to your books?" said one college youth.
"I've got to," answered the other, "so that when I go home I can talk about something that will interest father."

Pittsburg Post: "You send me violets every morning," said the beautiful girl.
"I do," responded the ardent lover, "no matter what the cost."
"Quite so. Now why not send up a bunch of asparagus tomorrow instead? It would be just as expensive and would make a big hit with pa."

National Grange: First Deacon—So you doan' think de route to de happy land be obeh-crowded?
Second Deacon—No, deacon, I doan' think 'twill be necessary to cling to a strap.

Pointed Paragraphs.

Chicago News: A woman is somewhat of a fast express—unless she is tongue-tied.

Don't stay up all night because you can't learn it all in one day.

In looking backward a man sees only the bright spots in his past.

Life is merely a sentence at hard labor—with something added for good behavior.

Might doesn't always make right; occasionally it falls down while trying to make good.

Keep your eye on the coal supply. There may be a large supply of cold storage weather still in stock.

If some people were to think twice before speaking they would probably forget what they wanted to say.

Too many people make the mistake of putting up their future happiness as collateral for the loan of a few dollars.

Reflections of a Bachelor.

New York Press: Precept never is, but always is to be practiced.

Some men are willingg to go to church so as not to have to stay home.

What a girl likes about a man is the way she thinks she can make him like her.

The man who knows enough to get rich knows enough to let other people do the shouting about it.

After a woman has been married to a man a week she can imagine she was a good influence on his life before his grandfather was born.

At Home.

Atlanta Constitution: Chicago grafters, when convicted, are placed in the broom factory department, being experts in making clean sweeps.

AMUSEMENTS.

LYCEUM— TONIGHT AND TOMORROW.

MATINEE SATURDAY, The Return of the Famous Musical Story

—THE

ALASKAN

That Great Cast of Principals Headed by EDWARD MARTINDEL as "Totem Pole Pete."

Mon., Tues., Wed.—"The Virginian."

THE LAST DAY

OF THE GREATEST CLOTHING SALE DULUTH HAS EVER KNOWN!

Tomorrow we shall bring to a close the most successful sale in our history. The buying has been great and will be even greater tomorrow.

You cannot afford to allow this opportunity to pass without taking advantage of it.

Any Winter Suit or Overcoat in the House for Only

$15.

Your Choice of All Suits and Overcoats

Worth $20, $18 and $15

For Only

$8.90

Attend Our Great

Sox Sale

Regular 50c values

28c per pair (4 pairs $1.00)

Spring Shirts

A magnificent display of new negligee and plaited effects in all the newest colorings and latest designs.

The largest and best line shown in Duluth.

$1.00 to $2.50.

Spring Clothes

This is the time when men are asking, "What of the new styles?"—and thousands of men, recognizing our leadership in matters of men's dress, are looking to this store for an answer.

It's here—you'll find the question answered in this advance showing of

SPRING SUITS, TOPCOATS and CRAVENETTES

Garments which, as most Duluth men understand, abound in distinction, character and quality. A look and a try-on require but a moment—step in tomorrow.

Men's Hats

The new spring styles in the very best makes. The new derbies and new soft shapes in the smart Spring shades.

STETSON HATS
That peerless $3.50 and $5 creation.

GUYER HATS
Self-conforming, at $3.50 and $4.00.

MALLORY HATS
Waterproof and fast color at $3 and $3.50.

GORDON HATS
A world renowned hat at $3

STORE OPEN
Saturday Evening Until
10:30.

The Big Duluth
Williamson & Mendenhall.

The Big Duluth
Williamson & Mendenhall.

WHITE HOUSE FUNCTIONS

To be Varied When Mrs. Taft Formally Takes Hold.

Miss Alice Blech Is Selected as Her Social Secretary.

Washington, March 5.—Capital society will take on a fresh glow with the incoming of President Taft's administration. There will be new leaders, new ideas and a new order of social affairs generally. Arrangements are already under way to start things off with a dashing pace, and the Parisian shops and milliners are happy to overflowing. New hats and gorgeous gowns were ordered not only for the inauguration, but for the social season to follow. Every one is expecting things to happen, but no one knows exactly what.

Mrs. Taft is to be the real leader. When the president-elect said Mrs. Taft would be the next president recently, he struck a respondent cord in the hearts of more than one of the society ladies in Washington, who say frankly that they do not care so long as Mrs. Taft is the "social president." Politics, they say, is a bore, but the entertainments and balls and receptions and new "social surprises" are bound to keep the ball rolling.

There is no doubt anywhere but that Mrs. Taft will make as great a success of the social season here as Mr. Taft can hope to make of his administration, even if the new president comes up to the expectations of his greatest admirers.

Mrs. Taft is essentially a woman of ideas, which, combined with her cordiality, cleverness and fondness for entertainments, have made her always a leader. Novelty is considered the spice of life here, and Mrs. Taft likes novelty. Society here occasionally gets in a rut and sticks there. It has been so to a certain extent with the last months of the present administration, where social events of the last several years have served as a model to be lived up to and be repeated with slight variations again and again.

May Change Routine.

The social events of the first years of President Roosevelt's administration were so successful under the leadership of Mrs. Roosevelt and others that there has been no thoughts of change from year to year, and the receptions, with their specially prepared lists, dinners for the cabinet officers and their wives, receptions at first this embassy and that have just begun to have a degree of sameness which makes many look for a change.

These events will form a large part of the coming social program, but it is being quietly whispered that Mrs. Taft will intersperse these major functions with some variations of her own.

In her independent management of affairs there are to be jolly gatherings of friends not yet initiated into White House circles. There are to be little suppers and luncheons, where a new sort of social good fellowship will reign, and bridge is bound to receive an impetus which will make little Mr. Hanraha, called "honeybara" for short, figure out new combinations at the Metropolitan club, while Brig. Gen. Clarence Edwards and Lieutenant Commander Clement Davis will have to brush up if they want to keep in the swim.

Mrs. Taft is, without exaggeration, a "crack bridge player." She loves nothing better than a quiet rubber with real stakes, and her skill has brought forth rumors of large winnings. And Mrs. Taft is not in the least backward about confessing that she does win some times. Some of the more timid ladies have always said "s-h-h-h" when any one mentioned that Mrs. Taft played for real stakes.

"Think how this would sound to some of the quiet people on the banks of the Wabash," they say, "who think it awful to play cards at all, let alone play for anything.

Mrs. Taft's Diplomacy.

Then, again, it is known that some of Mrs. Taft's own friends from distant parts of the country are coming to spend much of their time in Washington, and it may take a few weeks to have them see things in a new light. But it is just here that Mrs. Taft excells. Whatever she does always appears to be just right to her friends. She always wins them over to her way of thinking in a breezy, forceful manner, and thereby changes the whole order of things.

Among those who are coming to take their places in the social life of the capital will be Mr. and Mrs. Bellamy Storer, who have been living more or less in social retirement in Cincinnati since their sensational disagreement with President Roosevelt. They are having their house here on Rhode Island avenue put in readiness. The house was for years leased as the French embassy, and has been the center of many gay and charming meetings.

Both Mr. and Mrs. Bellamy Storer have long been warm friends of Mr. and Mrs. Taft. They will doubtless be prominent in White House circles, and be close to the throne, so to speak. Closely associated with the Storers through either relationship or friendship are the Larz Andersons, the Nicholas Longworths, the Deweys, the McLeans, the Lee Phillips, Mrs. Ludlow and others. They will be in Washington for a greater part of the time during the next administration.

Mrs. Taft has several relatives who will be "social helps" if there is need for assistance. She also has several young nieces, besides her daughter, Miss Helen Taft, who are bound to be popular with the younger set.

Miss Herron of Cincinnati, sister of Mrs. Taft, will also, it is expected, spend some time here. Miss Herron is a lady of mature age and ideas quite as decided as Mrs. Taft's, and each will supplement the other in the arrangement, planning and carrying out of the social routine.

New White House Family.

Mrs. Taft has three sturdy children —a son, a good looking, frank and likeable young chap; a young daughter, also in college at Bryn Mawr, and another son, a youngster, Charlie, who is democratic to the extreme and likes to get out and shovel snow off the front walk with the family Filipino boy as well as play a round of football. He has a bit of humor, as one sees from his remarks made while his father was running for the election. "If my father gets the place," he said, "I suppose Quentin Roosevelt will be pointed out as going to my school."

Miss Helen Taft will be at college a year or more at any rate, so there will be no young lady at the White House for a season or two, except when the two Leslie Tafts, the president's nieces, are here on a visit. They are attractive, agreeable girls and are sure to make many friends in Washington society.

Miss Taft's Secretary.

Miss Alice Blech, an attache of the bureau of American Republics, has been selected by Mrs. Taft to become her secretary. The selection of a social secretary for the White House settles a question which, since the election of Mr. Taft to the presidency, has been, at least in Washington, only second in interest to the appointment of cabinet officers.

Miss Blech, who is a young woman of fine family, is considered unusually bright. She speaks German fluently and has a good knowledge of French and Spanish. For several years she has held a position of trust in the bureau of American republics under Mr. Barrett. She is an accomplished stenographer. Miss Blech has a good social position, although she has not taken an active part in society.

It is understood that Mrs. Roosevelt and Mrs. William Sheffield Cowles, who have known her for some time are greatly interested in her, and look upon her appointment as Mrs. Taft's secretary with more than favor.

Personally Miss Blech has a charming manner. She is quiet, reserved, and has a pleasing voice. She is attractive in appearance, tall and slender, with dark hair and eyes.

Mrs. Taft to Direct Duties.

Owing to Mrs. Taft's long residence in Washington and to her extensive part in official life the duties of Miss Blech will be principally those of a secretary, especially as it is understood that Mrs. Taft has said that she herself will personally direct the social duties of the White House.

Miss Blech will be the second woman in the hitory of the White House to hold the position of social secretary to the wife of the president. Miss Isabelle Hagner having been first in this capacity. Previous to her time, men filled the position.

Miss Hagner, who was transferred from the war department, received a salary of about $1,400 a year, and it is supposed that Miss Blech's salary will be approximately the same. Miss Hagner has just been appointed to a position in the bureau of trade relations in the state department.

Few positions in Washington have had as many aspirants as that to which Miss Blech has been appointed, men joining the women in applying for it. Miss Blech will begin her duties immediately after the inauguration.

William Thomas Joyce Dies.

Chicago, March 5.—William Thomas Joyce, one of the most extensive lumber dealers in the Northwest, died at his home yesterday of heart disease. He was president of a dozen lumber concerns, banks and small railroads.

15.

More housewives are today using HUNT'S PERFECT Baking Powder and Extracts than ever before. Once you have tried them, you'll like them.

All Grocers.

GET A CAN AND A BOTTLE TODAY.

HANDSOME COSTUMES

Gowns Worn at the Brilliant Inaugural Ball at Washington.

Great Court of Pension Building a Picture of Rare Beauty.

Washington, March 5.—The great court of the pension building, which has been the scene of the chief social function incident to the induction into office of six presidents of the United States, was last night a picture of rare beauty.

The decorations for other inaugural balls have been greatly admired, but there can be little doubt that the committee of architects and decorators who have had charge of the present work, secured wonderfully beautiful effects rarely, if ever, before accomplished.

The greatest care had been exercised to avoid anything in the illuminating or floral work that would be outrusive or garish, and soft lights and perfect harmony among all the elements of the decorations were the result. As seen from an upper gallery, the scene below was entrancingly beautiful, the soft lights, the perfect harmony and blending of colors, the richness of the decorations and the fragrance of the flowers combining to make it memorable.

Mrs. Taft's Gown.

Mrs. Taft's gown was one of the handsomest models ever seen in Washington. A severely plain under dress of heavy white satin formed the foundation. Over this was draped, with consumate skill, the gown of white chiffon, on which an exquisite pattern of goldenrod, the national flower, was embroidered in silver. The goldenrod design was repeated in the embroidery of the long court train. Point lace formed the sleeves, and served to trim the decolletage. She wore a pearl dog collar and a diamond collar and a diamond aigret in her hair.

Miss Helen Taft wore a girlish gown of white embroidered mousseline de soie, made with extreme simplicity. Knots of pale blue ribbon gave at artistic touch to the frock. Her abundant light hair was simply coiled, and she wore no jewelry.

Mrs. Sherman's Costume.

Mrs. Sherman's gown was one of the most beautiful costumes seen at the ball. On a foundation of heavy white satin a tunic of white lace heavily embroidered in silver and crystal fell in graceful folds. In place of a decolletage the upper part of the bodice showed a draped scarf effect of the silver tissue, and the silver and crystal motifs were repeated in the long train and the closely-fitting sleeves. She wore a single diamond ornament in her coiffure and a diamond brooch.

Mrs. Sherill Sherman, wife of the son of the incoming vice president, wore a white lace directoire gown over white satin, a diamond necklace and other diamond ornaments.

Mrs. Thomas Sherman, another daughter-in-law, appeared in a white lace princess gown with pearl and diamond ornaments.

Mrs. Knox wore an artistic toilette of Napoleon pink satin, made on the newest French lines, with a gracefully draped tunic of crystal beads. Her jewels were a diamond dog collar and a diamond aigret.

Mrs. Knox's gown was of maize satin trimmed in lace, with motifs of gold embroidery.

Mrs. Tindle, Mrs. Knox's daughter, wore a black crepe trimmed in Venetian lace, and pearl and diamond ornaments.

Mrs. Elkins, wife of Senator Elkins, wore a handsome imported tollette of dark blue satin, with serpentine spangles and her jewels were diamonds.

Miss Katherine Elkins' gown of rare old lace was made over a princess slip of white satin. She wore a pearl necklace.

Miss Wilson, daughter of secretary of agriculture, wore a gown of ciel blue velvet, embroidered in seed pearls, gold and turquoises.

Baroness von Bernstorff, wife of the German ambassador, wore a directoire costume of white satin with a dog collar of diamonds.

Baroness Alexandra von Bernstorff appeared in a girlish gown of pink crepe de chine.

Mrs. Wright, wife of the secretary of war, wore a costume of lilac satin, embroidered in gold and diamond ornaments.

Mrs. James Bryce, wife of the British ambassador, wore white satin trimmed in lace, and many diamond ornaments.

Mrs. Joseph Leiter's gown of black velvet was heavily trimmed with gold Venetian lace, and she wore a diamond tiara.

Daughter of the Speaker.

Miss Helen Cannon, daughter of the speaker of the house, wore a princess costume of black satin, trimmed in jet, and diamonds. Her guests, Mrs. D. C. Nugent and Miss Louise Nugent of St. Louis were gowned, the former in black lace, and the latter in white satin.

Mrs. Depew, wife of Senator Depew, wore light blue satin, embroidered in pearls, with diamond and pearl ornaments.

Countess Moltke, wife of the Danish minister, white brocaded velvet, collar of pearls and dimond tiara; Mrs. Edwards, wife of Gen. Clarence Edwards, blue satin and jet; her guest, Mrs. Otis of Cleveland, Ohio, princess gown of white satin; Mme. Quesada, wife of the Cuban minister, princess gown of Irish point lace over pale blue satin; Mrs. T. DeWitt Talmage, white satin princess, heavily embroidered in gold; her daughter; Miss Rebecca Collier, Paris gown of pale green satin over draped silk tissue; Mrs. Bell, wife of Maj. Gen J. Franklin Bell, white satin and pearls; her guests, Mrs. Luce of New York, white brocade embroidered in gold and Miss Van Voorhis of Zanesville, Ohio, black satin with silver trimmings; Mrs. La Follette, wife of Senator La Follette of Wisconsin, empire gown of white Irish crochet; Mrs. Cockran, white satin directoire costume, trimmed in black lace and jet, with Nile green directoire sash, and pearl ornaments; her sister, Miss Ide, black satin; Mrs. Dalzell, wife of Representative Dalzell of Pennsylvania, white brocaded satin with gold lace; her guest, Miss McCoy, pink satin; Mme. Jusserand, wife of the French ambassador, fraise satin with a draped tunic of gold tissue, diamond dog collar; Mrs. Guggenheim, wife of Senator Guggenheim of Colorado, black velvet embroidered in gold, diamond ornaments; Mrs. Sutherland, wife of Senator Sutherland of Utah, white lace directoire gown, diamond and pearl ornaments; Miss Sutherland, coral satin with toucnes of gold embroidery.

Editor Pulitzer's Daughter.

Miss Pulitzer, daughter of Joseph Pulitzer of New York, wore white lace embridered in pearls, pearl necklace; Mrs. Thomas F. Walsh black velvet embroidered in gold, diamond tiara; Mrs. Edward Beale McLean, white satin with crystal trimmings, diamond and pearl ornaments; Mrs. Terry, wife of Admiral Terry, white brocaded silk; Miss Eleanor Terry, pale blue satin; Baroness Wedel of the German embassy, white satin directoire costume with many diamond ornaments; Mrs. Charles Munn, black tulle over white satin touches of pale blue velvet; Miss Carrie Louise Munn, pale pink satin with crystal trimmings; Mme. Loudon, wife of the minister from the Netherlands, white satin and diamonds; Mrs. James R. Mann, wife of Representative Mann of Illinois, pale blue satin directoire; Mrs. John J. Esch, wife of Representative Esch of Wisconsin, maize satin princess gown with touches of gold embroidery diamonds; Miss Carbo, daughter of the minister of Ecuador, directoire gown of pink satin with touches of gold embroidery and lace; Miss Anna Carbo, directoire costume of cream lace with white satin scarf and gold trimmings; Miss Teresa Carbo, white lace gown with silver ebroidery; Mrs. Burrows, wife of Senator Burrows of Michigan, gon of white point applique lace over sea green satin, diamonds and opals; Mms Pastor wife o fthe charge d'affaires from Spain, directoire gown of pink messaline with bolero of cloth of gold, embroidered in pink, pearl ornaments; Mrs. Lamar, wife of Representative Lamar of Florida, princess gown of white satin, trimmed with lace embroidery in crystals; Mrs. Frazier of Tennessee, brocaded salmon satin, embroidered in silver; Miss Frazier, pink chiffon cloth with pearl trimmings.

Other Handsome Gowns.

Mrs. Crowninshield, daughter of Senator du Pont of Delaware, wore black velvet princess costume, pearl and diamond ornaments; Mrs. Oliver, wife of the assistant secretary of war, pale gray brocaded velvet; Miss Oliver, marine blue satin, touches of silver; Miss Godey, daughter of the Mexican minister to Cuba, directoire gown of blue satin; Mrs. Garlington, wife of Gen. Garlington, United States army, black velvet trimmed with silver and spangled net; Miss Garlington, pink satin; Mrs. Chapman, wife of Representative Chapman of Illinois, maize satin with gold embroidery; Miss Chaman, directoire gown of pale blue satin with duchess lace; Mrs. Bromwell, wife of Col. Bromwell, United States army, pale blue velvet, embroidered in silver, collar of pearls; Mrs. Swager Sherley, wife of Representative Sherley of Kentucky, directoire costume of black cachemire de soie, embroidered in silver, diamond ornaments; her sister, Miss Critten of New York, white lace princess gown; Miss Olive Payne Corning of Cleveland, Mrs. Sherley's guest, pink messaline, trimmed in white lace; Mrs. John Aspergren of New York, white lace with diamond ornaments; Baroness Marie von Paumgarten, white lace; Mrs. Dolliver, wife of Senator Dolliver of Iowa, Nile green satin, touches of silver, trimmed in point lace, diamonds and emeraids; Mrs Fairchild, wife of Representative Fairchild of New York, directoire costume of ciel blue velvet, trimmed in point lace, diamonds and pearls; Miss Canalizo of New York, guests of Miss Godey, yellow satin with gold trimmings; Miss Constance Hoyt, daughter of the solicitor general, white satin trimmed in white lace; Mrs. Philip Hichborn, amethyst satin with diamond ornaments, and Mrs. Willis Moore, pink satin, embroidered in gold.

PAYS ALIMONY; IS RELEASED

John J. Campbell, in Jail for Contempt, Squares Accounts.

John J. Campbell was released from the county jail yesterday after two days' incarceration on a contempt of court charge. He was arrested on a bench warrant, issued by the court after Campbell had failed to appear when cited for contempt last December. To secure his release, Campbell promised to pay his wife $10 immediately and to pay her attorneys $15, besides keeping up his payments of $20 a month temporary alimony ordered by the court.

Mrs. Campbell brought suit for divorce last spring, and temporary alimony was ordered. In the fall Campbell defaulted and he was cited to appear for contempt. He didn't show up, and a bench warrant was issued. He was not apprehended until a few days ago, and was then placed in the county jail. After thinking it over, he decided to square matters up and was released.

Better make up your mind. These bargains will not always last. C. W. Ericson, the clothier.

BROKE HIS PAROLE.

Charles Brown Sent Back to Reformatory for Stealing From Sister.

Charles Brown's theft of a watch, a gun and $4 from his sister was a breach of the parole under which he was released by Judge Ensign last August, and yesterday he was sentenced to the state reformatory.

Last August a reformatory sentence on Brown was suspended and he was released. Wednesday he was charged by his sister with the theft of the watch, gun and $4. He pawned the watch, sold the gun, and spent the money. The act served as an automatic suspension of the parole, and Brown must now serve out his term.

SACRIFICE OF A COW.

Rekindles Fires of Religious Hatred in Bengal.

Calcutta, March 5.—The recent religious riots in Bengal afford a timely illustration of the volcanic nature of Indian society. As a rule, the surface is unruffled, but now and then some ancient prejudice is irritated, and the hidden fires of religious hatred burst forth and have to be fought down by military measures. The religious riots at Titaghur on the Hooghly serve as a reminder that between Hindus and Mohammedans there is a gulf fixed which shows no sign of closing up. The cause of the riots seem trivial enough to the Western mind. The Mohammedan jute workers wanted to sacrifice a cow on a much frequented site near a mosque. The Hindus objected, and prevailed on the local authorities to forbid the sacrifice. Despite the prohibition the Mohammedans performed the rite and then in a theological frenzy made a raid upon the Hindu quarter, which had to be protected by troops. The Hindus retaliated by desecrating the mosques, and thus the affair grew until the military had to suppress the disturbances with ball cartridges at some cost in lives.

WIDOW OUTWITS FAKER.

Paris, March 5.—"Tall, dark, robust and very energetic," were the terms in which Adolph Grappe was in the habit of describing himself when answering advertisements of widows and spinsters in quest of a husband.

Whenever the would-be bride had a little money, he wooed energetically until he secured her property, when he disappeared, in search of another confiding woman.

A few weeks ago he duped a prepossessing widow named Richeux, and secured $600 from her. Mme. Richeux advertised for a husband again, but in a different name, and when a reply was received from "Adolph Heane," who declared that he was "tall, dark, robust, and very energetic," she sent the letter to the police.

Adolphe Grappe is now undergoing a year's imprisonment, and there are many other defrauded widows and spinsters waiting to interview him when he is released

BUY A NEW

Spring Suit

ON CREDIT

Our "Credit Service" is genteel and pleasant. We have surrounded it with an air of refined dignity that fully justifies the earnest indorsement of the best people of the community.

It is strictly confidential, and we extend it to every honest person.

FOR LADIES

Our second floor is beginning to bloom with all the new, beautiful, fresh spring garments that are every day arriving from the world's best makers.

We shall not attempt to offer descriptions here, as descriptions would not do them justice. Call and be convinced of their excellence. You need not buy.

FOR MEN

See our Men's New Suits and you will be convinced that they are fine. The patterns and fancy tailoring can hardly be competed with. Don't fail to see them. A few high-priced winter suits left, at $14.95.

GATELY'S

8 E. SUPERIOR ST.

H. A. NELSON, Manager.

It's a Good Sound Common Sense Policy

To use medicines only of KNOWN COMPOSITION, and which contain neither alcohol nor habit-forming drugs. It is foolish—often dangerous to do otherwise. The most intelligent people, and many of the most successful, conscientious physicians, follow this judicious course of action. The leading medical authorities, of all schools of medicine, endorse the ingredients composing Dr. Pierce's medicines. These are plainly printed on wrappers and attested under oath. There's no secrecy; an open publicity, square-deal policy is followed by the makers.

Dr. Pierce's Favorite Prescription

THE ONE REMEDY for woman's ailments, sold by druggists, devised and gotten up by a regularly graduated physician of vast experience in treating woman's peculiar diseases and carefully adapted to work in harmony with her delicate organization, by an experienced and skilled specialist in her maladies.

THE ONE REMEDY for woman's ailments, sold by druggists, which contains neither alcohol (which to most women is the rankest poison) or other injurious or habit-forming drugs.

THE ONE REMEDY for women, the composition of which is so perfect and good that its makers are not afraid to print its every ingredient, in plain English on its outside bottle-wrapper, and attest the correctness of the same under oath.

We have a profound desire to avoid all offense to the most delicate sensitiveness of modest women, for whom we entertain the most sincere respect and admiration. We shall not, therefore, particularize *here* concerning the symptoms and peculiar ailments incident to the sex for which Dr. Pierce's Favorite Prescription has for more than 40 years proven such a boon. We cannot, however, do a better service to the afflicted of the gentler sex than to refer them to Dr. Pierce's Common Sense Medical Adviser, a great family doctor book of 1000 pages, bound in cloth and *given away gratis*, or sent, post-paid, on receipt of 31 one-cent stamps—to cover cost of mailing *only*. All the delicate ailments and matters about which every woman, whether young or old, single or married, should know, but which their sense of delicacy makes them hesitate to ask even the family physician about, are made plain in this great book. Write for it.

Address: WORLD'S DISPENSARY MEDICAL ASSOCIATION, R. V. Pierce, M. D., President, 663 Main Street, Buffalo, N. Y.

The Kind of

Suits and Overcoats

we are now selling at

$9.75, $13.75, $18.75

Are not usually found in Clearance Sales.

Values Up to $25

Men's Trouser Sale

$7.50 Trousers for $5.75
$6.50 Trousers for $4.75
$5.00 Trousers for $3.75
$4.00 Trousers for $2.75

Wilson Bros.' Shirts

All new spring styles. Prices from $1.00 to $2.00

New Spring Goods Arriving Daily.

FLOAN, LEVEROOS & CO.

225-7 WEST SUPERIOR ST.

Home of the Gordon and Stetson Hats.

BRILLIANT FIREWORKS

Inaugural Illuminations Were of a Most Striking Character.

Finest Display of Aerial Fireworks Ever Seen at Washington.

Washington, March 5.—Historic Pennsylvania avenue was ablaze with light last night. The committee having in charge the illuminations and the merchants occupying business houses along its length vied with each other in producing the most brilliant display. One of the features of the illumination was the stretching across the 109 feet of roadway a large number of electric festoons. They were places 150 feet apart and extended from the Peace monument at the foot of the capitol grounds to the treasury building and thence to New York avenue, a distance of about a mile and a quarter. The effect was wonderfully fine. The Peace monument itself, for the first time since its erection soon after the close of the Civil war, is being put to the use for which it originally was intended—that of a fountain. Connections with the water service were made, and last night the great volume of water being thrown into the air was the focus of powerful searchlights in many colors producing a wonderfully beautiful spectacle. The cornice and beams of the treasury building were outlined in incandescent lamps, as was the postoffice building, where were displayed in the arches of its tower several blue-green mercury vapor lamps of great brilliancy. Powerful searchlights were constantly playing on the majestic dome of the capitol and on the front of the new white marble municipal building. The private business blocks for their mile of length were, as a rule, festooned and outlined with electric lamps. The effect of the whole illumination was brilliant in the extreme, and has rarely if ever in the history of the city been excelled.

Aerial Fireworks.

Approximately a quarter of a million people gazed with wide-eyed wonder and delight at what, no doubt, was the finest display of aerial fireworks ever seen at the national capital. The exhibition, which was given on the ellipse south of the executive mansion, began at 7:30 o'clock, and at that hour the great open spaces of the White Lot and the Washington monument grounds were crowded by a dense throng all expectant and eager to see the really wonderful exhibition of pyrotechnics. It is believed that these crowds numbered not less than 125,000. Then there were probably as many more occupying the roofs and windows of the tall apartment houses and other buildings, private and public, which would make a total larger, it is thought, than any ever before assembled in Washington on a similar occasion. The program was a long one and contained many special and unique features of marvelous beauty and spectacular effect, never heretofore seen in the country. The display began by the discharge of 101 aerial guns, the national salute, and was followed by the lighting of 500 prismatic fires, which changed color a number of times. The illumination was superb and the effect of the changing tints on the towering marble shaft of the Washington monument was extremely beautiful. Then came the flight of 150 rocket bombs fired from several positions so as to blend their varied colors, and then in rapid succession the discharge of a battery of magnesium balloons followed by a marvelous "sun cluster," and batteries fiery cobras, and the burning of great quantities of ruby fire which gave its red tint to every object within a radius of many squares. "The Star-Spangled Banner" excited the admiration of the great throng of spectators. It was produced by the electrical discharge of many large bombs picturing the national shield in its true colors suspended among the clouds. One of the great features of the display was the wonderful "Pillar of Light" rising 100 feet into the air, arranged in five tiers, and lighting up the whole southern section of the city. Then came batteries of lightning candles emitting blinding flashes closely resembling real lightning and followed by peals of thunder. Another new feature was the crescendo repeating bombs. The first shell fired broke with one explosion, the second with two, and so on up to the twenty-first with twenty-one explosions. An amusing feature of this display was the calling out in unison by the great crowds of the number of explosions as they occurred.

Unique Displays.

This was followed by unique displays embracing "The Astroide," "The Floral Bouquet," "The Firefly" and "The Will-o'-the-Wisp," and then the "Spiderland," produced by many large shells which, bursting, discharged into the air a vast number of colossal many-legged spiders, which seemed to creep across the sky. "The Silver Glory" was another feature of the display. One hundred large bombs, which were fired to a great height, contained a compound which is said to produce the brightest light known to science. In its wonderful brilliance the pillars of the old Lee mansion at Arlington cemetery, two miles away, could be seen as plainly as in broad daylight. The White House, the state, war and navy building, the capitol and other great structures, and the crowds of people on roofs and at windows, were plainly visible. A humorous number was the "Whistling Coons," the shells in their flight whistling in different keys. The "Aerial Device," the firing of a battery of "Acrobatic Candles" and the "Changing Cloud," which is a 1909 novelty of surpassing beauty, excited the enthusiasm of the throng of onlookers. A number that set the great crowds a cheering was the "Salute to the American Flag." An immense shell, which was fired several hundred feet into the air, released a monster streamer in the inspiring colors of Old Glory. While the crowds gazed the flag floated away and finally disappeared. During these moments the national salute was fired. Then came two miles of floating festoons, each bearing a gigantic letter forming the name "Taft." Nearly the last and the greatest sensation of the whole exhibition was a set piece, "The Battle in the Sky," showing a city with its spires and lofty buildings, some of them 100 feet high and filling a space on the ground 500 feet long. An airship is seen passng over t, followed by others. These turn and are met by an opposing aerial fleet, when a battle ensues. One airship after another is set on fire and falls. In the meantime other airships float over the city, dropping fiery bombs, wrecking the buildings, which crumble and fall, until all are utterly destroyed. The action of the encounter of the aeroplanes and the destruction of the city were marvelously realistic.

New York Store

LUERY & LEVINE

109 East Superior St

Where Your Dollar Does its Duty

The Only Store In Duluth That Sells Women's Ready-to-wear Garments Exclusively.

Attractive Showing of New Spring Tailored SUITS, SKIRTS AND WAISTS

THE NEW THINGS ARE ARRIVING—Beautiful Suits, Skirts and Waists, that show the graceful lines and curves which are to distinguish this as an artistic dress season. Many new models are already here and new ones are added every day. They come from style leaders of NEW YORK, after careful selection to insure the BEST VALUES as well as the BEST STYLES.

An Attractive Model at $19.50

A very stylish Spring Suit, made of excellent quality serge and fancy woven worsteds, in blue, black, green and gray. Stylish and correctly cut coat, with patch pockets. Clinging gored skirt, trimmed with buttons. Special price for tomorrow at

$19.50

Another Style at $22.50

Is made of fine quality satin stripe worsteds, in tan, gray, green and rose, 36-inch semi-fitting coat, effectively trimmed with large cloth buttons. Full gored skirt, trimmed with straps and buttons. Specially priced for tomorrow at

$22.50

New Spring Skirts at $4.98

Made of all-wool Panama cloth, trimmed with buttons and taffeta bands in fancy design, full flaring bottom. Colors, black, blue brown and wine. Specially priced for tomorrow at

$4.98

Women's Waists; Three Strong Values

WHITE LINGERIE WAISTS — Elaborately trimmed with medallions and French Valenciennes and Irish crochet lace. A special value at..... **$2.98**

A large assortment of Net and Messaline Silk Waists to select from at corresponding low prices.

LINGERIE WAIST of good quality, yoke and collar of Irish crochet, trimmed with novelty lace and insertion, Mousquetaire sleeves trimmed to match. Specially priced for tomorrow at..... **$1.98**

WHITE LAWN WAISTS—Neat and dressy, in several pretty styles of fine sheer lawn, handsomely trimmed with lace and insertion, all have new tapering long sleeves, in all sizes. Specially priced for tomorrow at..... **98c**

Silk Petticoats at $3.98

BLACK AND COLORED SILK PETTICOATS—In fine high grade taffeta, with deep full flounce of bias sectional bands and tailored strappings. Specially priced for tomorrow at..... **$3.98**

REAL HOGS VS. THE ROAD HOG

Amusing Case Heard in a British Court of Appeal.

London, March 5.—That the motorist is not the only road hog has just been proved in an amusing case in the court of appeal here.

The owner of a motor car sued the owner of a large fat hog for damages caused by a complication of circumstances. It seems that the hog was thoughtlessly sleeping in the center of a public road near Truro, in Cornwall, when a horse and cart and the motor car approached. Roused by the pounding of the horse's hoofs on the road and the tooting of the automobile horn, the old hog, slowly and laboriously, struggled to its feet.

When human beings are in the way of the motor car nowadays, they lose no time in scrambling to a place of safety. Not so this particular Cornwall hog. He had his own ideas on the right of way.

It was at this point in the narrative that the court evidence became amusing, and, incidentally, conflicting. It is not easy to tell from the testimony just what the hog really did. If we are to believe some of the witnesses, he is master of a bag of tricks that would entitle him to a place in Ringlings' circus. The consensus of opinion was that the hog refused to budge from his position in the center of the road. One witness contented himself with saying that the animal snorted at the oncoming motor car. Another declared that the hog barked several times at it.

It was neither of these actions, however, which was responsible for the court action. Evidently, snorting, barking hogs are everyday sights in Cornwall. Finding his defiant grunts of no avail, the hog actually sat up on his haunches, with his front feet in the air. Such an exhibition of cleverness was too much for the horse attached to the cart, and he shied across the road. One witness said he thought the horse was trying to emulate the trick of the hog, but the others who were called refused to be drawn on the psychology of the animal.

When the horse shied, the motor was close behind, and, in attempting to avoid a collision, the driver ran his machine into a stone wall. One witness facetiously remarked that he thought the motor was trying to go both horse and hog one better, and turn a back somersault.

The plaintiff based his case in court on the fact that the defendant had occupied the public highway with something dangerous. The court, however, refused to believe that the hog was really dangerous. The lord justice remarked that "a man can sit down by the roadside when he is tired, why should not a hog?"

Upon a witness being called who gave the hog an excellent character, judgment was given for the defendant

YOUNGSTOWN MAN

Will Get $20,000 Inheritance After Proving His Parentage.

Youngstown, Ohio, March 5.—When C. H. Clapp of this city proves his parentage, he will receive an estate of $20,000 left by his father in Arizona. Some twenty years ago Clapp's father and mother, then living in Canada, separated. Afterward a man under the name of C. H. Clark died in Arizona, and it was discovered that his name was Clapp. Suit was brought, but the administrator disappeared with the securities. Word has been received that they now have been paid into the courts, and that all that is necessary for Mr. Clapp is to prove his parentage.

Croup Can Be Cured

A DENVER MOTHER'S EXPERIENCE

MRS. ELIZABETH STARETT

For many years the manufacturers of Chamberlain's Cough Remedy have advertised it as a preventive and cure for croup, and during that time no case has ever been reported to them in which it failed to effect a cure. This is a very remarkable record, as an average of over two thousand bottles of this remedy are sold every day the year around, and much of it used for croup. We have pleasure in publishing a letter from Mrs. Elizabeth Starett, of Denver, Colo., who gives her experience with the remedy as follows:

Mrs. Starett's Letter

"I am pleased to state that I have used Chamberlain's Cough Remedy in my family for years, and it has never failed to relieve. When my children were young and subject to croup I always kept a bottle of it on hand, and it produced vomiting in just a little while, and then there was no more trouble. I certainly should have felt lost without Chamberlain's Cough Remedy. It is infallible for a cold and will relieve a cough in a very few minutes. It certainly deserves the confidence and patronage of the public."

Chamberlain's Cough Remedy

Everyone speaks well of this remedy after using it, and its best friends are people who have used it for years as occasion required. They have found that it can always be depended upon, and while they may occasionally try other remedies that they see advertised, or that are recommended by friends, they are almost certain to return to Chamberlain's Cough Remedy and acknowledge it to be the best and most reliable medicine they have used for coughs, colds and croup. Price twenty-five cents, large size fifty cents.

MOTHER, THIRTY-ONE,

And Daughter, Aged 16, Get Licenses to Wed at Detroit.

Detroit, Mich., March 5.—Mattie Ingram, 31, and Edna P. Ingram, 16, her daughter, got licenses to wed Reuben J. Wright, 29, and Claude Kern, 21. They are all from Bellevue, Ohio. "You must have been married very young," said the clerk to the older woman, as he noted the slight difference between the ages of mother and daughter. "Very young at 14," she answered.

MILEAGE IS GRAFT

Comfortable Addition to Salaries of Members of Congress.

Receive Twenty Cents a Mile to and From Washington.

By Ralph M. Whiteside.

Washington, March 5.—Again the matter of mileage allowed members of congress has been up for consideration.

It is not generally known what "mileage" in a congressional sense, really means. Not one in ten members of congress knows what it is until after he has taken his seat in the capitol and begins to seek information in regard to how he may connect with his salary and the perquisites of his new office. Then it bursts upon him all at once with the warmth and radiance of sunshine coming out from behind a gloomy cloud.

"Mileage" is graft, pure and simple, and also legal. It is 20 cents a mile for the necessary travel of a member of congress from his home to Washington at the beginning of each session and from the capital to his home at the end of the session. Think of it—20-cents-a-mile rates! This mileage rate was established in the days when the customary methods of travel were the stage coach and canal boat, but even then it was in excess of the actual cost of travel. Yet congress has found it such a comfortable little addition to salaries that it has never seen fit to make it conform to the real cost of transportation.

When "mileage" is spoken of publicly, the public generally thinks it means just the cost of transportation. But consider for a moment that 20 cents a mile is ten times the actual rate—2 cents a mile—charged in most cases; is more than six times the 3-cent rate and five times the 4-cent rate.

Suppose a congressman lives only forty miles from Washington—say in Baltimore. For a round trip he can draw 20 cents a mile for the forty miles each way, or $16. The trip paying full fare each way, is but $1.25, or $2.50 for the round trip, which leaves a profit of $13.50 on that little jaunt.

But suppose the congressman lives in Charleston, W. Va., which is, say 375 miles. The fare is $11 each way, or $22 for the round trip. Suppose our Charleston statesman takes his wife and daughter with him. The fares of the three, coming and going, would amount to $66. A drawing room each way, dinner and breakfast each way, and $2 in tips each way, make the round trip for the congressman and his family, traveling in all the luxury possible, cost him an even $100.

His own separate mileage bill, which is paid by the government at the rate of 20 cents a mile, amounts to $150. The congressman's profit, in spite of the added expense of carrying his wife and daughter with him, is $50!

• • •

A feature about the matter that is overlooked by the public entirely, but not by those congressmen who live near Washington, is the equality in the working of the graft. I have pointed out how it profits the Baltimore congressman only $13.50 a session. Now take the case of the congressman who has his lares and penates harbored on even 1,000 miles from the capital. His round trip, 2,000 miles—and there are some who turn in much more mileage than that—costs him not mroe than $60. His "mileage" amounts to $400! That leaves him $340 net. No wonder he favors 20-cent mileage, and that the Baltimore congressman is a little sore.

Another thing, not many years ago all the congressmen—well, almost all of them, traveled on passes, so that the whole "mileage" was velvet. Now that the passes have gone, they have rated themselves an increase of $2,500 a year in salary. The "mileage" remains.

• • •

Did you know there are mosquitoes up around the North pole?

Well, there are, and if anybody means to spend his summer vacation cavorting around the arctic regions a bolt of mosquito netting in the trunk would not go amiss. They are there in droves, living in the water and ready to jump out and sting the first person they meet just as soon as the first sun of summer comes along.

This interesting bit of information came out in a statement made by Dr. H. G. Ayer in describing the work that is being done at the National Museum on the Carnegie monograph. This is a stupendous work which is designed to give the full history of the mosquito. When it is completed, which Dr. Dyer believes will be done this summer, it will be published by the Carnegie fund set aside for such purposes. The work of preparing the monograph is under the direction of Dr. L. O. Howard, chief of the bureau of entomology, but the systematic work is being done by Dr. Dyer and Frederick Knab. Dr. Dyer said:

"We have been at this work five or six years, and during that time we had our men in every section of North America, except the Arctic regions.

"A thorough research was made in Panama, where one of our men spent three months. Then there was another long visit made in Cuba for the purpose of studying there. The mosquito, you see, differs widely in different localities.

"We are very anxious now to complete this work and everything else has been laid aside in order that we may give our entire attention to completing the monograph. We are working very hard at it and hope to complete it this summer. When it is published, I expect it will require several volumes."

Dr. Dyer was surrounded by tables piled high with papers dealing with the study of the mosquito and by a mass of drawings which have been made by himself and Mr. Knab in illustration. These drawings are praticularly fine and have evidently been the subject of much time and attention.

There will be many of them included in the book to be published, each showing some particular phase of mosquito life.

"SPEEDY" OWEN,

Seventy-Seven Years Old, Cheated Out of Fifteenth Wife.

Nemo, Kan., March 5.—The failure of an Emporia (Kan.) woman to get a legal separation from her husband has just cheated Owen Reeves, 77 years old, out of his fifteenth wife.

Fourteen weddings and fourteen partings comprise the domestic achievements of Reeves, or "Speedy," as he is called in Nemo.

It was after a wearisome three years of "baching" that Reeves decided he needed another helpmeet, and sought the hand of the Emporia woman.

She accepted his attentions, but told him she could not wed him because she had not been divorced from her husband.

It Saved His Leg.

"All thought I'd lose my leg," writes J. A. Swenson, Watertown, Wis., "Ten years of eczema, that fifteen doctors could not cure, had at last laid me up. Then Bucklen's Arnica Salve cured it sound and well." Infallible for Skin Eruptions, Eczema, Salt Rheum, Boils, Fever Sores, Burns, Scalds, Cuts and Piles. 25c at all druggists.

WHERE MILLIONS USE OPIUM.

Report Shows That China Has 13,455,699 Smokers.

Shanghai, March 5.—Good progress is being made at the International Opium commission with the presentation of reports by the various delegations. China submitted her report which estimates that in China, is a population of 400,000,000, of whom 50,000,000 are adult males, the total number of smokers is 13,455,699. Attention is drawn to the clandestine importation of morphia, which is increasing at an enormous extent, and the allegation is made that the main source of supply is Japan. The report states that, according to customs returns, only ninety-six ounces of morphia were imported into all China during 1907, yet shops are known where individual stocks of 1,000 ounces are kept.

WHEREVER THERE'S PAIN APPLY AN

ALLCOCK'S

The only Genuine

POROUS PLASTER

Brandreth's Pills Established 1752

The Great Laxative and Blood Tonic

NONE BETTER MADE

B. Brandreth

HARRY MITCHELL'S EDITORIAL.

ANY TIME NOW!

Maybe so—maybe you are thinking of your new spring suit.

This is the time of the year the hand-me-down stores dig up their carried overs of the last Spring and Summer and shell 'em out to the early birds. If you notice the last Spring and Summer's "carried overs" are neatly piled in rows in all the "leading" clothing stores, with a few new ones sprinkled in to "tone" them up.

Because this is also the time that yours truly, Harry Mitchell, places on sale his complete line of new Spring woolens and every man the clothiers catch with a "carried over" means one less customer for me—and a "sucker" for them.

Don't buy a Spring Suit this season without seeing what I have to offer.

For $15.00 I will make you a suit to your order that you can't match elsewhere for less than $30.00.

For $20.00 I will make you a suit to order that you can't equal at any other tailor's for less than $35.00.

For $25.00 I will make you a suit to order that you can't duplicate at any other tailor's for less than $40.00 or $45.00.

And you can't match 'em in a hand-me-down at any price.

Exclusive materials—new, nobby, up-to-date styles and workmanship.

Come Saturday—a five-spot will order any suit pattern—see 'em now, anyhow.

Yours truly,
HARRY MITCHELL.

18 EAST SUPERIOR STREET.

OUT-OF-TOWN MEN—Please write me for samples of my new Spring goods and self measurement system. I prepay all express charges, no matter where you live, so the clothes don't cost you any more than the city men. Don't delay, but write today for a line of samples. Address your letter to Harry Mitchell, No. 310 Nicollet Avenue, Minneapolis.

ARE IN FEAR OF JOHNSON

(Continued from page 1.)

governing all their actions? The people evidently are not afraid of him, if the Republicans are."

Senator Seward, in opposing the bill, practically admitted that the Republicans feared that if the people got a chance, under this bill, they would send Johnson to the senate. He said the governor has led the people astray and that he can be compared only to an "ignis fatuus" or the "pied piper of Hamelin."

Senator Vail voted for the bill, and Senators Laybourn and Pugh against it.

* * *

The senate, by a vote of 32 to 25, laid on the table Senator Nelson's memorial to congress in behalf of free trade with the Philippines.

* * *

The first fight on the Armour plant bill came off this morning and honors were easy. When the committee reported it without recommendation, Rowe of St. Paul, its author, moved that it be placed on general orders. Gates of Kenyon, chairman of the committee, moved that it be made a special order for next Wednesday, and Lennon of Minneapolis supported the motion.

Cal Stone of St. Paul opposed it, and asked that the bill be placed on general orders, to be considered in regular order, just like other bills. He didn't want Minneapolis to fix the time for hearing a St. Paul bill.

Representative Adams raised the point of order that it would take a two-thirds vote to make a special order, because that would be advancing the bill, and the speaker sustained him.

L. H. Johnson of Minneapolis then said that he was satisfied with the regular order, and the bill was sent to general orders, to go through the regular routine.

* * *

Representative Holten tried to get the house to adjourn from Saturday to Wednesday, on account of Tuesday's village election, but the motion failed by one vote. It will be tried again tomorrow. The senate adjourned until Tuesday.

* * *

The house normal school committee will be in Duluth to inspect the normal school Tuesday, if there is no house session.

* * *

The tri-county delegation recommended for passage the teachers' pension bill.

* * *

The house committee on commerce will visit the Minneapolis chamber of commerce, to see how business is done and whether there is need of the Saugstad bill, referred to elsewhere. The Duluth board issued a similar invitation, but the committee will not go so far.

* * *

The house passed the White bill, proposing a constitutional amendment giving the governor's absence from the state.

* * *

The following bills were introduced:

Representative Campbell, requiring that all boots and shoes made at the state prison shall be stamped "prison made;" Representative Peterson, a goods road amendment to the constitution similar to one declared adopted by the attorney general; Representative Emmell, amending the anti-pass law to provide for passes for the governor, judges and members of the legislature in the performance of their duties; Representative Adams, providing that habitual criminals caught with burglar tools shall go to prison for from two to five years; Senator Gunn, appropriating $10,000 for drainage at the Grand Rapids experimenatl farm; Senator Wilson, dismissing all suits that have not been pushed for three years.

STILLMAN H. BINGHAM.

Is Your Health Worth 10c?

That's what it costs to get a—week's treatment—of CASCARETS. They do more for you than any medicine on Earth. Sickness generally shows and starts first in the Bowels and Liver; CASCARETS cure these ills. It's so easy to try—why not start tonight and have help in the morning?

CASCARETS 10c a box for a week's treatment, all druggists. Biggest seller in the world. Million boxes a month.

ROOSEVELT TO START MARCH 23

Says He Cannot Answer One-Tenth of Letters.

Oyster Bay, L. I., March 5.—Ex-President Roosevelt announced today for the first time that he will sail from New York for Africa on March 23 at noon. He will take passage on the steamer Hamburg.

Mr. Roosevelt said that he had received so many letters, telegrams and cablegrams that it would be impossible for him to answer one-tenth of them, and that while he appreciated the sentiments expressed in the various communications, and would like to answer them, it would be impossible to do so. He added that he would have nothing to say on any subject nor would he attend any public functions before departing on his hunting trip. Except for a few trips to New York city, Mr. Roosevelt said he would spend the time at Oyster Bay.

Wearing a knickerbocker suit, he took a vigorous walk through the wood near Sagamore Hill today.

OPEN BIDS FOR NEW FURNITURE

Courthouse Commission Considering Both Wood and Metal.

Bids for the furnishing of the new St. Louis county courthouse were opened this morning in the office of the courthouse commission in the Providence building.

For the metal furnishings the Art Metal Construction company had the lowest bid. On the first set of specifications they asked $28,300, and the second, which calls for less metal and more wood, their bid was $17,544. These bids were the lowest received for the metal furnishings. There were no local bidders.

For the wood furniture the Robert Mitchell Furniture company asked $15,650 on the first bid, $22,100 on the second and $525 on the third. Its bids were the lowest.

ON THE IRON RANGES

TO DEAL WITH STEEL PEOPLE

Eveleth Commercial Club Favors Agreeing With Trust on Annexing.

Eveleth, Minn., March 5.—(Special to The Herald.)—The Austin bill was discussed by the Commercial club last night. Solomon Sax, who went to St. Paul, reported that the senate committee had changed the bill to include territory within a mile and a half of a town to be included within the limits, instead of one-fourth of a mile. The meeting was in favor of dealing friendly with the Steel corporation in the matter of getting annexed territory, and thought that if a proper committee would be sent to see the steel people in Duluth, they would do the right thing by that town. At present Eveleth has fewer mines within its corporate limits than any of the other towns of its size on the ranges. It also is paying the largest tax rate. The mining company has fire protection from the city.

Mr. Sax also reported on his visit to St. Paul to interview the tax commission. He stated that if the citizens of Eveleth could show that the value of the mines in the city's limits is higher than valued at, the tax commission will see that the valuation is made right. Until this is done, the commission can do nothing for the town.

MAYOR'S PACER WINS ICE RACE

Exciting Contest Pulled Off on Ely Lake Witnessed by Many.

Eveleth, Minn., March 5.—(Special to The Herald.)—In one of the best pacing races ever witnessed on the Iron range, Mayor Smith's fast mare, "Bessie S" defeated "Persis," owned by Mark Eddy of Virginia, by taking three out of four heats.

For some time past the merits of the two horses have been discussed, and the race yesterday afternoon was for a purse of $200. Mayor Smith's mare won the first, third and fourth heats, while Mark Eddy's took the second. All the heats were very close, the winner coming only a very few feet ahead. The time for the first and third heats was 1:09, for the other two 1:08. The course is a half mile straightaway. The ice was in pretty fair condition.

About 300 people from Eveleth, Virginia and the surrounding towns went out to Ely Lake to see the races. William McGraw, trainer for Mayor Smith's horses, was behind "Bessie S" while William Eddy was up behind the other horse. Charles Jesmore, Lee Myers and Frank Winchester acted as judges, while Charles Johnson acted as starter with William Murray as timer.

Besides this race, a pacing contest was put on between Charles Jesmore's "American Count" and Sherwin Douglas' mare. Douglas's mare won three straight heats, in very fast time, which almost equaled that of the other race. McGraw was behind "American Count" while Douglas was behind his mare.

This race was very exciting, but there was no side bet up. No doubt the steeds would have made better time if the ice was in a better condition, but the crowd enjoyed the sport greatly. Mayor Smith has a couple of colts that have been making good lately, and are under the care of Mr. McGraw, who drove the winning mare yesterday.

THEIR WORK APPRECIATED.

Nearly All the Teachers of Ely District Retained for Another Year.

Ely, Minn., March 5.—(Special to The Herald.)—By way of appreciation of the faithful work of the teachers of school district No. 12, they have nearly all been engaged for another year. The teachers for the diterent schools for next year are announced as follows:

High school building—Edward T. Duffield, principal; Hattie Pearson, assistant, English and history; Eleanor Nickerson, Latin and German; Ethel Sanborn, science; Edith Barrett, English and mathematics; Isabel Brush, music and drawing; Frances Rowe, domestic science; Edna Danford, eighth grade; Signe Hansen, eighth grade; Ida Odgers, seventh grade; Susan Lyman, sixth grade.

Central school—Gratia Lyman, fifth grade and principal; Leona Hedloff, fourth grade; Elizabeth Sexton, third grade; Leonore King, second grade; Hilda Brown, first grade; Charlotte Grick, kindergarten.

Pioneer school—Tryphena Chisholm, principal and fourth grade; Mary Hickey, third grade; Josephine Ostrem, third grade; Emma Barbeau, second grade; Selma Wikman, first grade; Edith Bingham, kindergarten.

Lincoln school—Adelaide Van Blarcom, principal and third grade; Florence Keefe, sixth grade; Edna Bottomley, third grade; Alice Meighen, first grade; Annie Schuyler, fifth grade; Elizabeth Way, first grade; Alice Smith, first grade.

Savoy school—Olive Callaway, principal and intermediate grades; Clare Carman, primary.

Winton school—Fred Daily, principal and grammar grades; Henrietta Smith, intermediate grades; Esther Hawley, primary grades.

White Iron Lake school—Minnie Perttula, principal and all grades.

FLED FOR HIS LIFE.

Only to be Killed in Runaway in Far Off Italy.

Gilbert, Minn., March 5.—(Special to The Herald.)—Fleeing from Gilbert and this country back to his native land, Italy, to escape the wrath of the parent of a girl he sought to marry, John Damiano has been killed in Italy, according to word received here. He met his death in a runaway.

Damiano was shot at Gilbert by the irate father of the girl, Tony Nimenzi, who afterwards skipped, and for a time lay between life and death in an Eveleth hospital, but finally recovered. Fearing Nimenzo would return and make a sure job of it, Damiano fled to Italy, where he finally met death.

BOVEY NOMINATIONS.

Village Candidates to be Voted for on Next Tuesday.

Bovey, Minn., March 5.—(Special to The Herald.)—At the village primary last night the following were nominated for next Tuesday's election: Andrew Botleson, president; Harry Lowe, Andrew Nelson and Ed Hanson, trustees; Fred H. Gardner, recorder; D. M. Vermilyea, treasurer; C. J. Frantl, justice of the peace; Tom Kingston and Harry Koopings, constables. E. H. Bither was chairman of the meeting. George Woodcock, H. S. Latham and Charles Weston were election judges.

The township caucus will be held this evening.

GILBERT NEEDS WATER.

Present Method of Securing Supply is Very Unsatisfactory.

Gilbert, Minn., March 5.—(Special to The Herald.)—It is reported that the auditing of the accounts of ex-Treasurer M. M. Sweet, of this village, showed a shortage of $2,946.25, which with the interest, amounts to $3,036.26. Mr. Sweet has made arrangements with the National Surety company, his bondsmen, so that they will pay the shortage and he will pay them.

The water question is bothering the people considerably. The Steel corporation has upromised to put in a water works system, by building the pumping plant and digging the trenches for the pipes, which will have to be furnished by the village. The water will have to be taken from one of the nearby lakes and this, therefore, will save the village quite a sum. It is expected to have a water works system in running order by fall. At present, water is hauled by team in barrels, but as this is an insanitary system, tanks will be secured for the hauling until the system is in.

POKEGAMA LUMBER CO.

New Concern That Succeeds the Grand Rapids Lumber Co.

Grand Rapids, Minn., March 5.—(Special to The Herald.)—The Grand Rapids Lumber company has been organized into a stock concern with a capital of $50,000.

D. M. Gunn is president of the new company, E. A. Kremer, vice president, L. Schaf, treasurer, A. W Sitz, secretary and local manager.

Mr. Schaf, who has been conducting the business since its purchase by him from the L. F. Knox Lumber company about two years ago, desired to enlarge his operations and to do this additional capital was necessary.

By the organization just completed ample capital is available to effect the desired changes and make such enlargements to the business as seem desirable at this time. The name of the new lumber company has been changed to the Pokegama Lumber company.

The men who have associated themselves with Mr. Schaf are well known local business men who realize that Grand Rapids is destined to rapidly become the most prominent city in Northeastern Minnesota, barring alone the city of Duluth.

NOTES FROM COHASSET.

Cohasset Hardware Manufacturing Company Busy These Days.

Cohasset, Minn., March 5.—(Special to The Herald.)—The Cohasset Hardwood Manufacturing company is receiving a trainload of logs daily from Feeley, where they have a logging camp. It is reported that the company will start the first of the month to erect a new sawmill. The machinery and head mill foreman are all on hand. It has just completed extending the railroad track from up town down to the factory, which will be a big convenience. It will soon commence to repair the tugboat Mayflower, for as soon as the river is open she must commence her tug of war with the logs.

John Nelson is making extensive repairs on the Bass Brook hotel, enlarging the office and putting the building in an up-to-date condition.

C. H. Brown has leased the Carl Nelson residence for a term of months and will move in March 10.

The Commercial club held a meeting Monday evening, with a fine attendance. The club has about forty members.

Mr. Raby of Hill City was a business caller here on Tuesday.

Mrs. E. L. Buck has been called to New York on account of the serious illness of her brother.

The stork has been very busy in this locality of late. It made another visit Tuesday evening and left Mr. and Mrs. O. H. Patten a daughter.

Mrs. Glenwood is reported to be improving after a few days on the sick list.

Robert McAbe has taken charge of the Glenwood hotel.

The Cohasset Hardwood Manufacturing company is shipping a car a day of pails, tubs and half-barrels.

William Kirt was in town Monday on business. He reports plenty of snow up the river.

The ice crop is fine here and everybody is laying in a supply for warm weather, if that kind of weather ever comes.

GRAND RAPIDS BRIEFS.

County Storage Shed Moved Back—Other Current Happenings.

Grand Rapids, Wis., March 5.—(Special to The Herald.)—The county storage shed that received the attention of the Commercial club on account of its being built out on the street on the east side of the courthouse block, was moved back sixty feet by the contractor and has been completed. It is not in the least unslightly as it now stands and will make a fine place for the storage of the county machinery and will prevent considerable loss that has been experienced in the past.

William King has left for Watertown, Wis., where he will make his future home. Mrs. King and the other members of the family expect to leave on Saturday.

Master Ray Boorman went to Duluth recently to visit his mother, Mrs. M. A. Boorman, who is at St. Mary's hospital. He reports that his mother is getting along very nicely, and is rapidly recovering from the effects of a recent surgical operation.

C. Miller King and family have moved to Bovey, where Mr. King will take charge of the jewelry department in the drug store of Andrew Bottleson.

The Altar society of St. Joseph's Catholic church met with Mrs. Cassidy on Thursday afternoon.

ORRINE
CURES LIQUOR HABIT

CURE EFFECTED or MONEY REFUNDED.

ORRINE is everywhere recognized as the most successful and reliable home treatment for the cure of the "Drink Habit." It is highly indorsed and praised by thousands of grateful men and women throughout the land. Space will not permit us to tell you all about ORRINE. We publish a free booklet which fully explains the ORRINE treatment. Be sure and write for it.

Read what the Hansur Drug Co., the leading druggists of St. Paul, Minn., who have been selling ORRINE over three years, have to say about it:

"From our experience in selling ORRINE, we believe it the most meritorious treatment for the Liquor Habit on the market. By following the instructions we positively believe the desired results will be obtained. The buyer has every protection by the guarantee."

ORRINE is prepared in two forms. No 1, a powder, tasteless and colorless can be given secretly in food or drink. ORRINE No. 2, in pill form, is for those who wish to cure themselves.

ORRINE COSTS ONLY $1 A BOX. Guarantee in Each Box.

Write for Free ORRINE Booklet (mailed in plain sealed envelope) to ORRINE CO., ——— ORRINE building, Washington, D. C. ORRINE is sold by leading druggists everywhere.

Special Agents—
W. A. ABBETT,
201 West Superior Street.
101 West Fourth Street.
932 East Second Street.

NAMED AT NASHWAUK.

Candidates to be Voted for at Village and Township Election.

Nashwauk, Minn., March 5.—(Special to The Herald.)—The following officers were chosen at the village caucus to be voted for next Tuesday: President, Henry Hogan; trustees, William Trythall, James Hayes, Charles Latvalla; clerk, John L. Shellman; treasurer, J. P. Lanto.

The township caucus was held on Tuesday evening and the following officers elected: Supervisor, B. W. Batchelder; clerk, M. J. Donovan; trustee, J. T. Ring; constable, George Moran, Frank Saccoman; justice of the peace, Tom Brown, Max Shurman.

The Cecilian high school chorus gave a pleasant sleighride party Wednesday evening. On returning lunch was served at the schoolhouse.

Mr. and Mrs. Frank McCullough left Tuesday for Ironwood, Mich., where they will visit friends.

A large party of Nashwauk people took in the ski tournament at Hibbing Sunday.

Mrs. T. Clemmens of McKinley arrived Friday and spent a few days at the home of Mrs. F. White.

T. R. Dodson is spending the week at Grand Rapids.

The Sewing circle met with Mrs. Ed Gaffney Thursday afternoon.

Erik Johnson of Bovey spent the first of the week here.

Rev. T. S. Beebe of Steward, Minn., will hold services at the Methodist church Sunday evening.

Mr. and Mrs. Charles Hagen left Saturday for a visit with friends at Minneapolis.

Mrs. McCarty of Ironwood, Mich., spent the past week with her daughter, Mrs. E. D. Tracy, at this place.

VIRGINIA CURLING.

Results of Games Recently Played in That City.

Virginia, Minn., March 5.—(Special to The Herald.)—The following games have been played at the local curling rinks since Monday: Hill, Bellman, Pollock, Moore, skip—11. Simpson, Tretheway, Johnson, Hearn, skip—10.

Tuesday evening—Bond, Bellman, Moore, N. McDonald, skip—13. P. Coffey, Sigel, Eaton, Watt, skip—9.

Wednesday evening—Simpson, Tretheway, Hearn, Watt, skip—11. Hill, Bellman, Pollock, Shaver, skip—9.

The following games beginning tonight are scheduled:

Friday evening—Johnson vs. Flannagan; N. McDonald vs. Stevens.

Saturday evening—Miller vs. Lenont; Stebbins vs. Deering.

Monday evening—Benson vs. D. B. McDonald; Pollock vs. Gill.

Tuesday evening—Shaver vs. Watt.

COMMITTEE TO OUTLINE SCHEME OF COMMISSION.

Eveleth, Minn., March 5.—(Special to The Herald.)—The charter commission last night appointed a committee of three to outline the work of the commission. P. E. Dowling, James Robb and Mayor Smith were appointed on the committee and will report at the next meeting, Thursday, March 11.

PLANT MADE MONEY.

Biwabik, Minn., March 5.—(Special to The Herald.)—The village directors and the citizens generally are very much pleased over the splendid showing made by the village water and light plant, which earned about $3,600 during the past year. The rates could be reduced and then a nice profit made, but so far as known, there is no general demand in that direction.

McKinley Nominees.

McKinley, Minn., March 5.—(Special to The Herald.)—The following have been nominated at the village caucus, and will probably have no opposition:

FIRE—

331 WEST FIRST ST.

331 WEST FIRST ST.

SMOKE & WATER SALE

MANHATTAN CLOTHING CO. STOCK

OF THE WINDSOR HOTEL FIRE!

It is a well known fact to the public of Duluth, that on the 16th day of January, the Windsor hotel building burned down. A $25,000 stock of merchandise, slightly soiled by water and smoke, to be sacrificed at 25 cents on the dollar and less. This Great Fire Sale commences at 8 o'clock a. m. tomorrow. Open evenings until 9:30.

Clothing Almost Given Away!

200 Men's Suits, worth $12.00 — not damaged—go now at **$1.98**

150 Men's Suits, worth $16.00 — not damaged—go now at **$3.98**

MEN'S OVERCOATS.

Men's $18.00 Overcoats, very little damaged—go now for only **39c**

Men's $15 Overcoats not damaged, will go at **$2.98**

Men's Shirts and Underwear.

Men's Overshirts, damaged by water, worth $1.25—go now at **7c**

Men's Overshirts, worth $1.50—go now at **9c**

Men's Fine Underwear, worth $4.00 per suit—goes now at per garment **69c**

MEN'S PANTS.

Men's Pants, worth $3.00 —slightly soiled, go at **29c**

Men's $2.00 Pants—damaged —go at **9c**

MEN'S HATS AND CAPS.

Men's $2.00 and $3.00 Hats — very little damaged— go at **5c**

Men's 50c Caps— go now at **3c**

SHOES AND RUBBERS.

150 pairs of Men's Shoes — only sprinkled by water—worth $4.00—go now at **39c**

200 pairs Men's Shoes— worth $5.00—go now at **98c**

Men's Linen and Rubber Collars—in good condition—worth 15c—go now at **3c**

Men's Gloves—worth $1.00 soiled—go at **3c**

Thousands of other articles that space will not permit us to mention, **at a sacrifice.** First come, first served. Be on hand early as the stock won't last long at the prices we quote.

331 WEST FIRST ST., WINTHROP BLOCK, Next Door to Corner of 4th Avenue West.

LIGHTS ARE PUT OUT.

Coleraine, Minn., March 5.—(Special to The Herald.)—Three cars hurled from the bridge across the street connecting this place and Bovey, Wednesday night, struck the wires that supply this town with electric light, breaking them and putting the town in darkness for the night. A collision caused the affair, but no one was injured.

Hibbing Teacher Better.

Hibbing, Minn., March 5.—(Special to The Herald.)—Miss Julia Lewis, teacher in the seventh grade, in the local schools, who has been sick in St. Paul, is expected back to resume her duties, Monday.

Eighteen New Red Men.

Eveleth, Minn., March 5.—(Special to The Herald.)—The Red Men lodge last night initiated eighteen new members.

Virginian Dies Suddenly.

Virginia, Minn., March 5.—(Special to The Herald.)—John Soderberg, an employe of the Northern Lumber company, died here yesterday afternoon after a day's illness of nephritis. He was 65 years of age and unmarried. His body is at the Gillespie morgue, awaiting the result of a search for relatives.

Two Harbors Funeral.

Two Harbors, Minn., March 5.—(Special to The Herald.)—The funeral of Mrs. Emma Nordlund, aged 40, who died Monday, leaving a husband and three children, was held yesterday afternoon from the Swedish Lutheran church, Rev. Mr. Wahlquist officiating.

SOFT SHIMMERING FABRICS

Will be the Favorites for Spring Wear.

Truly, fabrics never were so elegant, shades never were so beautiful, as will be worn this season.

The Gray-Tallant company is holding a fabric exposition on its third floor, and a visit reveals the fact that silks will form a large part of milady's spring wardrobe.

Most prominent among them are those of a lustrous satin finish. They must be soft, of course, to meet the prevailing styles of garments. The new shades are in great variety, but those most favored are the rose shades, amethyst, wistaria, catawba; while the cedar and the blue series will also find many becoming wearers.

The wool goods closely follow the silks in fineness of texture. Prunella, satin cloths, Henriettas, Lansdownes, broadcloths, satin Norton and satin Lamballe are to be used extensively.

The showing is such as has never before been attempted in this region, and is well worthy a special trip down town to see. Dressmakers have taken a lively interest in the display and are most enthusiastic over it.

SHERIFF SUES TO GET REWARD

Forsythe of Barnesville Says He Captured Frank Shercliffe.

St. Paul, Minn., March 5.—(Special to The Herald.)—Sheriff A. D. Forsythe of Barnesville, Clay county, today served a summons and complaint on the Great Northern, M. E. Ryan and Martin Delaney, secret service men of that road; Detective James Murnane of the St. Paul police department and others, in a civil action to establish his claim to $5,000 reward offered by the Great Northern for the capture of Frank Shercliffe, alleged train robber and murderer, wanted for a Great Northern robbery a year ago last September at Rondo, Mont.

Blanche Walsh is Better.

Kansas City, Mo., March 5.—Blanche Walsh, the actress, spent a comfortable night and her condition was improved today. According to her present plans, Miss Walsh will leave Kansas City tomorrow night for New York.

Was Friend of Presidents.

Los Angeles, Cal., March 5.—Capt. George G. Mullins, who numbered President Grant, President Garfield, Gen. Sherman and other national leaders among his personal friends, and at one time was in charge of the educational work of the United States army, died at his home yesterday from rheumatism.

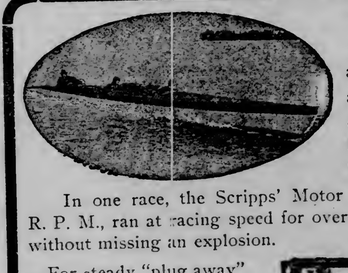

29 MILES

an hour for three and a half hours, is the record held by the Scripps Motor, Long Distance Champion of America.

In one race, the Scripps' Motor turning up over 1,000 R. P. M., ran at racing speed for over three and a half hours without missing an explosion.

For steady "plug away" hard work service in family launch, cruiser, fishing and commercial boat, the Scripps can be depended upon under all conditions.

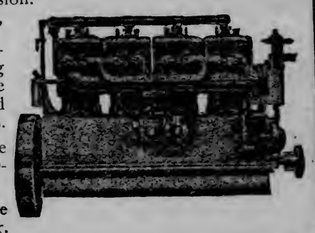

Scripps Motors are made 1 to 6-cylinder, 4 to 100-H. P., all 4 cycle.

Get a Scripps and have a good time this summer.

RELIABLE GOODS — PRICES RIGHT
KELLEY HARDWARE CO.
YOUR MONEY BACK IF NOT SATISFIED

D. E. H., March 5, 1909.

New Knapp-Felt Hats

New Columbia $3 Hats

New Manhattan Shirts

New Columbia $1 Shirts

New Fownes Gloves

New Fisk Gloves

New Hanan Shoes

New Columbia $3.50 Shoes

A glimpse of the
1909 Styles for Young Men
and for men who feel young.

Come in tomorrow for a look and a try-on.

The Columbia
At Third Avenue West.

ABOUT BUMPS.

Chicago News: "Do you believe in phrenology?" asked the suburbanite with the thick-soled shoes.

"Naw," replied his seatmate with the plaid flannel waistcoat, scornfully. "Nothing in it."

"What makes you think so?" asked the suburbanite with the thick-soled shoes.

"What is there to believe in?" said the man with the plaid flannel waistcoat, scornfully. "Do you suppose that because I've got bumps on my head in some particular spot it means I'm on the make, or an ike fight, or that I can write a 5-act drama and get somebody to put it on the stage? Rot!"

"I don't think it's rot," said the suburbanite with the thick-soled shoes. "It's a science. It's been demonstrated just the same as any other science. I'll bet, for one thing, that you haven't any bump of veneration, and I'll put another bet that your 'observation' isn't any larger than the head of an eight-penny nail. I haven't given it a great deal of study myself, but a man that has can put his hands on your head and feel it over for a minute or two and get a pretty good line on your character. If I hired a lot of men I'd have everybody who applied to me for a position show a chart of his skull guaranteed by a good phrenologist."

"I'll look a man over and ask him a few questions, and if I can't tell more about him than a phrenologist I'll be willing to eat a plaster cast," said the man with the flannel waistcoat. "I'll tell you. It's like sizing up a man for a chump because he hasn't got a chin that sticks out like the main deck of an excursion steamer. I've known men that hadn't any chin at all—just a straight line from the nose down to the collar button—that had more hang-on and chaw than a bull pup. Another thing. Having a big pair of ears isn't any sign that a man is a spendthrift. I know a man who had ears like wings and he wouldn't let go of a cent unless he saw a nickel coming back. He was an uncle of mine by marriage. I guess I know."

"You're talking about physiognomy," said the suburbanite with the thick-soled shoes.

"It's all about the same thing," contended his seatmate with the plaid flannel waistcoat.

"It isn't the same thing at all," declared the suburbanite with the thick-soled shoes. "The brain is what you do your thinking with, and it's quite natural that as one part of it becomes more developed than another it should push up that part. If I went to a prize fight and one of the men had a deep hole where he ought to have 'combativeness,' he'd be the fellow I wouldn't bet on, no matter what was the size of his biceps."

"You say you haven't given it any study, but you seem to be posted," remarked the man with the plaid flannel waistcoat.

"Well, there was a fellow came and delivered a lecture on the subject at the village hall the other night," explained the suburbanite with the thick-soled shoes. "I don't know that I ever took a great deal of stock in it before, but that was because I didn't know anything about it. He had half a dozen of us up on the stage and I tell you, the way he hit us off was great. I guess most everybody was convinced."

"How did he frame you up?" asked the man with the plaid flannel waistcoat.

"Well," said the substantially shod suburbanite, with a modest cough, "I stood pretty well in 'ideality,' 'benevolence,' 'constructiveness,' 'perception,' 'casuality' ——"

"How was your bump of self-esteem?' asked his seatmate with the plaid flannel waistcoat.

"How was your bump of self-esteem?" asked the cashier. "Do you know, I don't believe that is quite judicious. I wouldn't do it if I were you. Thinking entails a certain waste of brain substance and I should say you hadn't any to waste. Then, again, a sudden and unwonted strain upon an imperfectly developed faculty is nearly always dangerous. You are probably mistaken, however. You just think you've been thinking. There is a subtle distinction between the two things. But why should you want to tell me?

"I thought you might like to know," replied the bill clerk.

The cashier shook his head. "No, Johnny," he said, "I should not like to know. Nobody wants to know. Admitting, for the sake of argument, that you have thoughts, people don't care a cent what they are unless they are making a trade with you. There are exceptions to the rule, of course. For instance, if a man believes that another man has better judgment than he has himself he may be curious to know how far that man's opinion justifies his own conclusions on some particular subject. You often want to know what I think. That's a natural admission of my mental superiority. You ask my advice about something. I am quite willing to give it to you."

"You bet, you're willing to give it to me," said the bill clerk. "That's true enough; but if you waited until I asked you for it you'd wait a long time."

"Suppose that to be true, for the sake of argument," said the cashier, "it would only show the self-conceit that is inseparable from ignorance. But don't tell your own thoughts, in any case. If you do acquire the habit of thinking try to conceal it. I know pretty well what the quality of the output would be. I can hear you proclaiming your opinions on religion, on politics, on the drama and on literature.. I can see your hearers stretching the muscles of their jaws in inextinguishable yawns and winking sympathetically one to the other. I can see people fleeing from you as from a pestilence—even your nearest and dearest. I am afraid that even I should find it hard to listen long. I should probably break through my crust of habitual reticence and say something that might hurt your feelings."

"You couldn't," said the bill clerk. "I should consider the source."

"Consider other people's feelings, Johnny," said the cashier. "I'll tell you. If you find your thoughts struggling too hard for expression and you can't hold 'em go down to the lake shore on a stormy day, selecting by preference a lonely spot, and shout 'em at the waves that thunder on the beach. You might put a few pebbles in your mouth, the way Demosthenes used to do. That would help some if the pebbles were big enough."

"I wish you'd try it first," said the bill clerk. "I bet there would be the biggest ebb tide ever known on Lake Michigan."

"Another good way would be to write 'em down," pursued the cashier. "Don't dictate 'em to a stenographer. Most of the poor girls have a hard enough life as it is. Write 'em down yourself and then go to the basement of your boarding house and throw 'em into the furnace."

"I should'nt have to write much to say what I think of you," said the bill clerk. "It wouldn't take me more than a minute to tell it, either."

"Come along with it, then," invited the cashier.

"Oh, what's the use?" said the bill clerk despairingly."

WASTED MISTLETOE.

Lady's Pictorial: Another illusion dispelled. Mistletoe, it seems, is not a Christmas decoration. "Holly, the box and the bay," should deck forth our houses and churches at yuletide, but mistletoe should not make its appearance till the New Year. It may help to restore the practice of making the hanging of the mistletoe a separate New Yeor's ceremony to state that its efficacy is entirely lost if it is hung and used for the encouragement of osculation before the first day of the year.

THE SHAD SEASON.

Catholic Standard and Times: "I'm always glad," said the good feeder, "when the shad season approaches. It's the only fish I like. I wonder why Providence only gives it to us in the spring?"

"I'll bet," growled the pessimist, "it is because that's the only season when it has all its bones."

HIS THOUGHTS.

Chicago News: "Do you want me to tell you what I think?" asked the bill clerk, very slowly and deliberately.

"Do you mean to say that you've been thinking?" asked the cashier. "Do you know, I don't believe that is quite judicious. I wouldn't do it if I were you. Thinking entails a certain waste of brain substance and I should say you hadn't any to waste. Then, again, a sudden and unwonted strain upon an imperfectly developed faculty is nearly always dangerous. You are probably mistaken, however. You just think you've been thinking. There is a subtle distinction between the two things. But why should you want to tell me?

"I thought you might like to know," replied the bill clerk.

The cashier shook his head. "No, Johnny," he said, "I should not like to know. Nobody wants to know. Admitting, for the sake of argument, that you have thoughts, people don't care a cent what they are unless they are making a trade with you. There are exceptions to the rule, of course. For instance, if a man believes that another man has better judgment than he has himself he may be curious to know how far that man's opinion justifies his own conclusions on some particular subject. You often want to know what I think. That's a natural admission of my mental superiority. You ask my advice about something. I am quite willing to give it to you."

"You bet, you're willing to give it to me," said the bill clerk. "That's true enough; but if you waited until I asked you for it you'd wait a long time."

"Suppose that to be true, for the sake of argument," said the cashier, "it would only show the self-conceit that is inseparable from ignorance. But don't tell your own thoughts, in any case. If you do acquire the habit of thinking try to conceal it. I know pretty well what the quality of the output would be. I can hear you proclaiming your opinions on religion, on politics, on the drama and on literature.. I can see your hearers stretching the muscles of their jaws in inextinguishable yawns and winking sympathetically one to the other. I can see people fleeing from you as from a pestilence—even your nearest and dearest. I am afraid that even I should find it hard to listen long. I should probably break through my crust of habitual reticence and say something that might hurt your feelings."

"You couldn't," said the bill clerk. "I should consider the source."

"Consider other people's feelings, Johnny," said the cashier. "I'll tell you. If you find your thoughts struggling too hard for expression and you can't hold 'em go down to the lake shore on a stormy day, selecting by preference a lonely spot, and shout 'em at the waves that thunder on the beach. You might put a few pebbles in your mouth, the way Demosthenes used to do. That would help some if the pebbles were big enough."

"I wish you'd try it first," said the bill clerk. "I bet there would be the biggest ebb tide ever known on Lake Michigan."

"Another good way would be to write 'em down," pursued the cashier. "Don't dictate 'em to a stenographer. Most of the poor girls have a hard enough life as it is. Write 'em down yourself and then go to the basement of your boarding house and throw 'em into the furnace."

"I should'nt have to write much to say what I think of you," said the bill clerk. "It wouldn't take me more than a minute to tell it, either."

"Come along with it, then," invited the cashier.

"Oh, what's the use?" said the bill clerk despairingly."

Fatness Reduced

An absolute and perfectly harmless remedy for excessive fatness is to be found in Marmola Prescription Tablets. One tablet after each meal and at bedtime will produce truly wonderful results. Large case at your druggists or from The Marmola Company, Detroit, Mich., for 75 cents.

FILE LIEN ON CHURCH

Architects Want $675 From Independent Polish Catholics.

Other Claims Pending—Congregation May be Disrupted.

A suit, that appears to mark the beginning of the end of St. Josephat's Independent Polish Catholic church was filed against the church society by Attorney William J. Stevenson for Bray & Nystrom yesterday. The suit is for the foreclosure of a mechanic's lien for $675 on the church on the corner of Third avenue east and Fifth street, and is one of several others of the kind, which will probably be brought later.

In the suit filed yesterday, the defendants are St. Josephat's Polish Catholic society, Rodney B. Swift Charles A. Erickson, R. Alexander, Woodruff Lumber company, George V. Burgess and Bessie Burgess, doing business as the Burgess Electric company, Standard Salt & Cement company, E. S. Farrell company, J. O. Porlier, V. Pilon and E. Lizotti, copartners as J. O. Porlier & Co.

All of the defendants, excepting the church society, have liens of some kind on the church premises. Rodney B. Swift has a mortgage for $12,000 and the other defendants have mechanic's liens, which aggregate $2,500. Bray & Nystrom were the architects on the church and of their bill of $1,500, $675 remains unpaid.

Since the defection of Rev. Sierzputowski, who engineered the withdrawal from the jurisdiction of Bishop McGolrick, of the Duluth diocese of the Catholic church, and by whose efforts the beautiful church on Fifth street was erected, the Independent Polish church has been reported to be in a bad way. Rev. Sierzputowski's assistant took charge of the congregation last summer when the former went to Cleveland and returned to the fold of the Catholic church and, although spiritually, the church may be in a fair way, financially, it is not so well off.

The church cost in the neighborhood of $35,000, and is a beautiful edifice. The claims noted in the liens filed against the property are the only ones that have come to light, but there may be others, as it is said parishioners have advanced large sums, which were never returned.

Some time ago, it was reported that the church would be sold to the Catholic diocese of Duluth and would be turned over to the German Catholic congregation, which now has a church on the corner of Third avenue east and Second street. The rumor was denied at the time and the pastor of the Independent Polish congregation said that his people had no intention of returning to the fold of the bishop.

Y. M. C. A. Minstrel Show
LYCEUM
Friday Evening, March 12, 1909.
Prices—25c, 50c, 75c and $1.

VERDICT FAVORS THE RAILROAD

State Supreme Court Reverses Duluth Case—Anderson Loses.

St. Paul, Minn., March 5.—(Special to The Herald.)—The state supreme court today played havoc with the findings of trial courts, five of the nine opinions filed being reversed.

In one of the opinions upsetting the findings of the St. Louis district court, Justice Elliott reviews the auction sale transactions of the world, commencing with the Babyionian solution of the matrimonial question by public sale, and closing with recent cases in the days of the woman suffrage agitation, to show that either of the parties to a sale may withdraw prior to the acceptance of a bid on property.

The case was tried in St. Louis county, and C. G. Anderson obtained a verdict of $1,560 from the Wisconsin Central because it refused to recognize his bid on certain property the road was selling at auction in Duluth, but knocked it down to a previous bidder, whose offer was $5 lower than his own.

The judgment of the trial court is reversed and a verdict for the railway is ordered. Other decisions are:

Carl Odegard appellant, vs. J. B. Lemire, respondent. Order affirmed. Start, C. J., from Aitkin county.

Tony Pitan, respondent, vs. Pittirn Mining company, et al, appellants. Order affirmed. Start, C. J., from St. Louis county.

Mary Rines, as executrix of the last will and testament of Charles M Rines, deceased, appellant, vs. William M. Ferrell, respondent. Judgment affirmed. Start, C. J., from Mille Lacs county.

WILL BE HERE NEXT SUNDAY

House Committee to Investigate Status of Steel Plant.

(From a Staff Correspondent.)

St. Paul, Minn., March 5.—(Special to The Herald.)—The sub-committee of the house committee to investigate the status of the Duluth steel plant and the question of the sufficiency of the present assessed valuation of the iron mines will leave for Duluth tomorrow night and spend Sunday there.

STILLMAN H. BINGHAM,

Eminent Physician's Simple Prescription for Suffering Women

"Alpen Seal, 2 oz., Fluid Extract Black Haw, 1 oz., Pure Water, 5 oz. Teaspoonful before meals and at bedtime for a few days before, during and after each monthly period." The cost is trifling and you will be agreeably surprised with the wonderful result.

In This Picture Are Shown Col. and Mrs. William F. Tucker, Who Is a Daughter of Mrs. John A. Logan. She Is Suing Her Husband for a Separation.

FLOOD OF SETTLERS

"Andy" Perrin Says Texas Is Mecca of Land Hungry.

J. F. McCarthy Finishing Honeymoon in Sunny South.

"Andy" Perrin, general agent of the passenger department of the Duluth, South Shore & Atlantic railroad, returned today from a trip to Texas, Oklahoma, Arizona and through the western mining country. The conditions that most impressed Mr. Perrin, was the wonderful development of Texas. He says the state is growing wonderfully, and that it is going through a transformation that in a few years will change the aspect of the once famous cattle country.

"When you think of the fact that Texas is over 800 miles one way, and over 700 the other way, you can gain some conception of the magnitude of this state," said Mr. Perrin. "I met one of the largest ranchers down at San Antonio. I asked him how many acres he owned. He replied, kind of careless like, 'only 80,000.' That was what he had left. A Mrs. King owns over 1,000,000 acres of land in Texas. All of this land is worth from $15 an acre up, so you can see how wealthy this woman is. She probably acquired the most of this land at prices ranging from 50 to 75 cents an acre. You can figure what an immense profit she is making upon every section she sells.

"That is the way they are doing down there. The men are cutting up their large ranches and selling them to small holders. The big ranches are going and the smaller farm is coming. One of the biggest ranches in the world was recently sold in Texas. The settlers are pouring into the state by the trainloads. It is simply amazing to observe the immense movement of immigration to Texas. You can have no conception of the tide that is going across the country until you see the men looking for farms. This tide has its outlet at Kansas City and St. Louis, and from these cities there is simply a flood of immigration moving toward the cheapland country."

While in San Antonio, Mr. Perrin met J. F. McCarthy of Duluth, who, with his bride was upon the Republic when that ship collided with the Florida. The San Antonio papers gave Mr. McCarthy a column of space, stating that since his harrowing experience he had decided to complete his honeymoon on land.

E. H. Harriman was recovering his health at San Antonio. He had some tents rigged up near his special train of five cars, and was attempting to find rest. The newspaper men wouldn't let the railroad king have much peace, according to Mr. Perrin, as they had so many questions to ask him.

Harriman kept the steam up in his train night and day. He wanted to be ready to move at a moment's notice.

Mr. and Mrs. Perrin accompanied W. F. Fitch, Mart Adson and C. A. Marshall as far as San Antonio. The two railroad men and Mr. Marshall went on to Mexico, and are at the present time enjoying the milder climate of the land of Diaz.

Courthouse Bonds.

The county board this afternoon authorized the issuance of $400,000 of bonds for the completion of the new courthouse.

One issue of $125,000 will fall due Nov. 1, 1910; the second issue of $125,000, Nov. 1, 1911, and the third issue if $150,000, Nov. 1, 1912. They will bear interest at 5 per cent payable semi-annually.

GOVERNMENT PLANT IN UNIVERSITY OF WISCONSIN.

Washington, March 5.—Secretary of Agriculture Wilson today decided to establish in the University of Wisconsin a laboratory plant for testing various kinds of woods. Application was made by a number of states for the plant, but the secretary believed Wisconsin offered the best advantages.

COPPER STOCKS ARE STRONGER

Market Has a Rally, After a Rather Weak Opening.

Copper stocks showed weakness during the early part of the session, but rallied later on and closed higher than yesterday. North Butte opened at $69, advanced to $69.25, declined to $67.87½, rallied to $69.75 and closed at $69.50 bid and $69.75 asked.

Greene-Cananea opened at $10.12½, declined to $9.75 and closed at $9.87½ bid and $10 asked. Butte Coalition opened at $23.12½, declined to $22.50, rallied to $23 and closed at $23 bid and $23.50 asked. Calumet & Arizona opened ex-dividend at $101, advanced to $102 and closed at $101.50 bid. Giroux opened at $8.50 bid and $8.62½ asked, sold at $8.50 and closed at $8.37½ bid and $8.50 asked. Superior & Boston opened at $15 and closed at $14.75 bid and $15 asked. Anaconda opened at $40.50, declined to $39.87½, rallied to $41.25 and closed at $41.25 bid.

Superior & Pittsburg sold at $14.75 and closed at $14.27½ bid and $14.75 asked. Globe sold at $5.25 and closed at $5.12½ bid and $5.25 asked; Denn-Arizona at $3.37½ and closed at $3.37½ bid and $3.62½ asked; Red Warrior at $2 and closed at $2 bid and $2.25 asked; National at 58 and 60 cents and closed at 55 cents bid and 60 cents asked; Butte-Ballaklava at $16.12½ and $15.87½ and closed at $15.87½ bid and $16.25 asked; Cactus at $1.25 and $1.50 and closed at $1.12½ bid and $1.87½ asked, and Butte-Montana at 40 cents and closed at 42 cents bid and 44 cents asked.

Mowitza was inactive and closed at $1.12½ bid and $1.25 asked. Butte & Superior was $1 bid and $1.12½ asked, Calumet & Sonora at $14 bid and $14.75 asked, Carman at $1.50 bid and $1.62½ asked, Savanna at $1.75 bid and $2.25 asked, Copper Queen of Idaho at $1.25 bid and $1.50 asked, and Chief Consolidated at $12 bid and $12½ asked.

Black Mountain sold at $2 and $2.12½ and closed at $1.87½ bid and $2 asked.

SHAKING OUT THE TRAILERS

"Leading Long" Held Responsible for Decline in Wheat.

Chicago, March 5.—A decline of 3¼@3¼c in May wheat on the board of trade today was based largely on reports that the leading long had effected private settlements with shorts. This the latter denied, attributing the drop to lack of demand for cash wheat at the principal milling centers. Reports that the dominant trader was selling some of his heavy holdings through commission houses other than his own, were denied.

"Guess he's shaking out some of the trailers," was a remark heard on the curb.

May wheat dropped to $1.15 today before the market steadied and rallied ½c. This price was 3¼@3⅜c under yesterday's close, and 4½c under the high price of last Wednesday. July wheat, at the bottom of today's decline, sold at $1.03½ or 3½c under the best price of Wednesday.

Butter and Egg Market
21 SECOND AVE. WEST.
SPECIALS FOR TOMORROW
Strictly fresh Eggs, per doz...25¢
Best Dairy Butter, per lb.....33¢
Print Butter, per lb.....35¢
Home-made pies and cakes and all kinds of canned goods and salads. Special turkey dinner for Saturday.
Phone Zenith 2186-A.

HENRICKSEN JEWELRY CO
330 West Superior St., Duluth, Minn.

For Tomorrow, the First Saturday of Our March Clearance Sale We Have Prepared a Never to be Forgotten List.

Space forbids mentioning everything on sale, but when you come you will find hundreds of articles not mentioned here, all selling at decided reductions. Read on—then come here tomorrow.

Tomorrow, Saturday, March 6th, 1909, we will offer to the public any article in our store marked $5.00 for $2.67, which is about half of the regular price. This will give you as follows:

Any $5.00 Watch for $2.67
Any $5.00 Locket for $2.67
Any $5.00 Sterling Silver article for $2.67
Any $5.00 Russian or Persian piece for $2.67
Any $5.00 Set Knives and Forks for $2.67
Any $5.00 Set Pearl Fruit Knives for $2.67
Any $5.00 Jewel Case for $2.67
Any $5.00 China Vase or Plate for $2.67
Any $5.00 Pocket or Coin Book for $2.67
Any $5.00 Clock for $2.67
Any $5.00 Bracelet for $2.67
Any $5.00 Festoon Necklace for $2.67
Any $5.00 Back Comb for $2.67
Any $5.00 Solid Gold Beauty Pin for $2.67
Any $5.00 Solid Gold Brooch for $2.67
Any $5.00 Solid Gold Bar Pin for $2.67
Any $5.00 Plated Waiter for $2.67
Any $5.00 Cake Basket for $2.67
Any $5.00 Shaving Mug for $2.67
Any $5.00 Eye Glasses for $2.67
Any $5.00 Chain for $2.67
Any $5.00 Charm for $2.67
Any $5.00 Silver Deposit Ware for $2.67
Any $5.00 Sterling Silver Bon Bon for $2.67
Any $5.00 Sterling Silver Tea Spoon for $2.67
Any $5.00 Sterling Silver Brush for $2.67
Any $5.00 Piece of Cut Glass for $2.67
Any $5.00 Umbrella for $2.67
Any $5.00 Mirror for $2.67
Any $5.00 Child's Cup for $2.67
Any $5.00 Chain Fob for $2.67
Any $5.00 Neck Beads for $2.67
Any $5.00 Solid Gold Cuff Links for $2.67
Any $5.00 Solid Gold Scarf Pin for $2.67
Any $5.00 Solid Gold Hat Pin for $2.67
Any $5.00 Solid Gold Neck Chain for $2.67
Any $5.00 Plated Syrup Jar for $2.67
Any $5.00 Plated Bread Tray for $2.67
Any $5.00 Ring for $2.67

LIMIT—Two articles to each customer. Get tickets at the door when entering.

TO THE PUBLIC

The success of this sale has been phenomenal. Every day this week our store made one think of holiday time. We like it, even if our loss this month runs into thousands of dollars. We consider it good advertising when our old patrons come day after day, bringing their friends and neighbors. We want all Duluth to know more of this store this year and we're going to make it easy to learn by the power of price. Many have asked us to keep open evenings this month, but we must decline, as it would be an injustice to our clerks. But Saturdays we will remain open until all have been waited on.

HENRICKSEN JEWELRY CO.

Second Hand

Stoves, furniture, bicycles, pianos, typewriters and every other movable object can all be disposed of very quickly by a small want ad under "For Sale Miscellaneous."

One of these want ads does its work so quickly that it is seldom necessary to insert it for more than one or two times.

RATES—FIFTEEN WORDS FOR FIFTEEN CENTS.

"ALASKAN" COMPANY ARRIVES

Gus Weinberg and Richard Carroll Will Join Troupe Here.

The Alaskan company, which will play this evening and tomorrow afternoon and evening, at the Lyceum, arrived in the city this morning. Gus Weinberg and Richard F. Carroll, the two comedians, will join the company here.

OPEN AIR SCHOOLS.

London is experimenting with open air schools. They are for poor children, their session is from June 1 to October 31, and they are proving a success, says the New York Sun.

The beginning was made last summer and was purely experimental. The authorities made a grant of £400 to see how the thing worked. They have increased the appropriation for next summer to £2,000 and three schools will be established.

Each school will accommodate seventy-five children, divided into three classes of twenty-five each. The staff will consist of one head teacher, three assistant teachers, a nurse, cook and helper and a janitor.

Of course there are buildings which are occupied a part of each day, as well in pleasant as in unpleasant weather; but unless the weather is hopelessly bad almost all the time is spent in the open air. A blackboard on an easel is set up on the grass and the chairs of the pupils are grouped before it.

The children are small and the course of study is light. There are games too, calisthenics, nature study in the open, and the results of all these in physical improvement are said to be very gratifying. The children have their meals on the premises and spend the entire day there.

SORT DIAMONDS WITH A SIEVE.

Cape Times: Probably no diamonds in the world are obtained so cheaply as those from the recently discovered fields near Luderitz Bay, in German Southwest Africa. The process of recovering the stones is so simple as to be almost ludicrous.

The Ovambo boys, with blue goggles on, kneel down on the sand searching for the diamonds. They are furnished with spades, and with these they proceed to fill an ordinary sieve with a fairly fine mesh. A man will then take the sieve, give it a shake and plunge it into a galvanized iron bath of sea water, which has the effect of hardening the contents, while at the same time owing to the specific gravity of the diamonds the latter fall to the bottom.

The man then picks up the sieve and turns it over onto an ordinary deal table and the diamonds are then of course on the top. He will then take an ordinary table knife, pick up the diamonds with this and carefully place them in a pickle bottle, which stands by his side.

From the primitive simplicity of this method of working it will be seen that the diamonds do not give much trouble to find. The cost of getting them averages, in fact, from 1s. to 1s. 6d. per carat.

There is probably a want ad in this issue of much more interest to you than to any other person in this city. To neglect to find it would be as wise as to neglect to open a telegram addressed to you.

Men's $2 Gloves for $1.

Women's $1.00 Skating Gloves for 50c, and Boys' Heavy Scotch Knit Gloves for 15c at the big sale Saturday at Livingston's

SPORTING NEWS OF THE DAY

BIG MACHINES ORDERED.

Paper Making Plant for Big International Falls Industry.

New York, March 5.—Officers of the American Newspaper Publishers' association have been advised that F. W. Backus of Minneapolis has closed a contract with Pusey, Jones & Co., of Wilmington, for four news printpaper making machines to be delivered at International Falls, Minn., upon the stipulation that they will be set up ready for use on Jan. 1, 1910.

They will have a speed of 600 feet per minute. Two machines will be 152 inches wide and two machines will have a width of 182 inches, which is eighteen inches wider than the widest paper making machine now in use. Their combined output will be 200 tons per day.

BISHOP POTTER'S WIDOW DIES OF BRIGHT'S DISEASE.

New York, March 5.—Mrs. Elizabeth Zeriven Potter, widow of Bishop Henry C. Potter, died yesterday at her home of Bright's disease. She survived Bishop Potter only eight months.

Mrs. Potter, whose first husband, Alfred Corning Clark, left her an estate of several millions, was very much interested in charity, and it was through her interest in charitable institutions, conducted by the Protestant Espicopal church, hat the friendship was first formed which resulted in her marriage to the late bishop of New York.

The Westinghouse Nernst System is the latest development in high efficiency lighting Systems, maintaining its efficiency without the aid of reflecting glowers.

Nernst Lamp Company,
W. B. MISER, Mgr.
304 East Superior Street, Duluth, Minn.
BOTH 'PHONES.

Builders' Hardware, Merchants' Tools, Fine Cutlery
QUAYLE-LARSON CO.
23 Second Avenue West.

CHATTELS AND SALARY LOANS
MONEY TO LOAN in any amount on household furniture, pianos, horses, wagons and personal property of all kinds at the Lowest Rates in the City.
Don't forget to call at 430 MANHATTAN BLDG., before you make a loan elsewhere and get our rates and become convinced that we will save you money.
Duluth Mortgage Loan Co.,
430 MANHATTAN BLDG.
Zenith 'phone 1503-D. Wm. Horkan, Mgr.

Originality and Individuality!
Our printing does not all look alike. We stamp it with individuality and originality. Let us show you what we can do.
Millar Printing Co.
Ring Up 1604, Old 'Phone.

Invite Your Friends to dine with you SUNDAY EVENING at the
ST. LOUIS CAFE
Elaborate Menu.
La Brosse Orchestra.
American. European.

TURK WAS A "LEMON"

Failed to Show Any Speed Against Fred Beell.

Little Wisconsin Man Easily Eluded His Clumsy Attacks.

Yousiff Mahmout, the Turk, who was said to have some show to throw Frank Gotch, failed to make good at the Temple roller rink last night in his match with Fred Beell. The Turk was to throw the agile Wisconsin wrestler twice in one hour or forfeit the match. He forfeited—not getting even one fall, or anything resembling it.

Yousiff was quite a disappointment and it is hard to see where he got his reputation. He is a very stocky man, not over the average in height and terribly slow. He seemed to be fat and out of condition, and if he knows much about the mat game he failed to let Duluth fans in on the secret. In the first place he had a hard time to catch Beell. There seemed to be plenty of room inside the ring to make dodging easy and often it took Yousiff several minutes to even catch Beell.

He didn't get Beell in a tight place once during the match, and this seemed to please the spectators for they cheered Beell to the echo and the more enthusiastic ones urged him on to throw the man from the sultan's kingdom. The sympathy of the crowd was plainly with Beell. He played the defense game all the time as he should in a handicap match, so that the crowd had no way of knowing what he could do with the Turk should he be the aggressor. A handicap match is always tiresome to watch and the one last night was not an exception to the rule.

The general opinion of those who witnessed the bout last night was that Mahmout could not last long with Frank Gotch, when they meet in Chicago next month.

As a preliminary, Carl Nelson and Mauritz Harris wrestled fifteen minutes. Neither man got a fall.

Walter Whitehead and Barrel Smith furnished more real amusement than the other two matches put together.

The forming was to have boxed a six round exhibition bout, but the police department refused to stand for it and as many had gone to the rink to get a glimpse of the man who has been doing things in the fight lately, he was put on as a wrestler so as not to disappoint those who had spent money to see him. Neither he or Smith knew anything about wrestling, but in the brief time they wrestled both men seemed apt and willing to learn by experience.

Whitehead promised to throw his colored brother three times in fifteen minutes and he kept his word, although he went down once for the count himself. This match was very funny and was the real hit of the evening. The men went at it hammer and tongs. "Mistah" Smith planted himself on the mat face downward and no amount of lifting or persuasion could make him get on his feet and wrestle. Walter finally coaxed him up and got a fall. It was Smith's turn next and Walter proved that he knew and lived up to the laws of etiquette, by allowing himself to be thrown in turn. Smith next sought repose on the mat and Whitehead was declared the winner.

Tom Madden was master of ceremonies.

WADDELL FILES THE PETITION

The Famous Pitcher Is In Earnest In His Divorce Affair.

St. Louis, Mo., March 5.—A petition for divorce was filed by George Edward (Rube) Waddell here yesterday. The document charges that Mrs. Waddell showed "a violent and ungovernable temper" at various times, and also, "that on one occasion, when plaintiff threatened to leave defendant on account of her associations with persons distasteful to plaintiff, while they were residing in the city of Lynn, Mass., defendant caused plaintiff to be attacked by a pair of vicious dogs and seriously wounded and lacerated." Waddell is famous as a baseball pitcher, being at present a member of the local American league team. Mrs. Waddell, the petition states, resides in New Hampshire.

FIRST BALL GAME.

Chicago White Sox Meet the San Francisco Seals.

San Francisco, Cal., March 5.—The opening game between the first team of the Chicago White Sox and the San Francisco Seals was called yesterday afternoon on the Recreation Park diamond, in this city. Jack Sheridan of the American league shared the work of umpiring with Jack McCarthy.

The White Sox played Isbell at first, Jakey at second, Parent at short, and Altizer at third. Tannehill cut his finger while shaving and was kept out of the game. Sullivan used Cravath, Flanagan, Hahn and Pat Dougherty in the outfield. He alternated behind the bat with Owens, while Scott, Smith and Sutor were sent to the mound.

O'Connell Defends Title.

Portland, Or., March 5.—Eddie O'Connell, wrestling instructor of the Multnomah Amateur Athletic club, successfully defended his title of welterweight wrestling champion of the world here last night by winning two straight falls from Con Albright of Rochester, N. Y., in 47 minutes, 47 seconds and 30 minutes and 50 seconds, respectively. Each man weighed 145 pounds, ringside. O'Connell won both falls on a hammerlock hold.

Nebraska Defeated.

Kansas City, March 5.—The Kansas university basket ball team last night defeated the Nebraska university, 28 to 22.

Fight to a Draw.

San Bernardino, Cal., March 5.—Howard Baker of Boulder, Colo., and Clarence English of Omaha, fought twenty rounds to a draw last night before the Gate City Athletic club. There were 1,000 spectators. The features were the in-fighting of English and Baker's boxing.

HURDON'S ORPHANED LEGAL LUMINARIES AS SEEN BY THE HERALD CARTOONIST

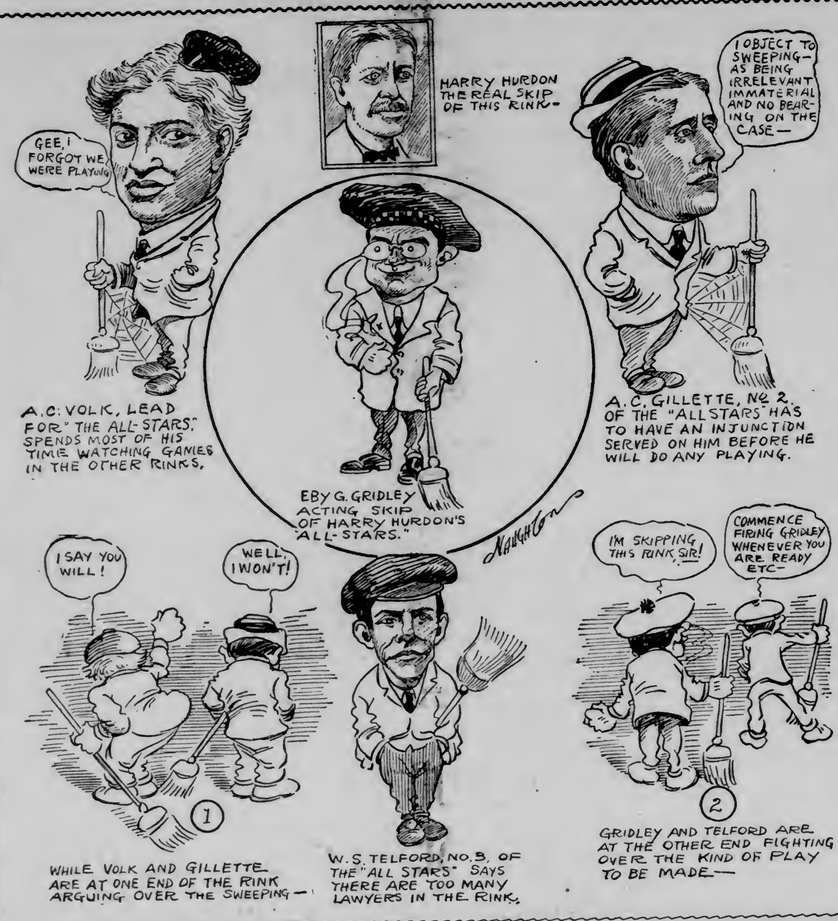
HARRY HURDON THE REAL SKIP OF THIS RINK—
GEE, I FORGOT WE WERE PLAYING
I OBJECT TO SWEEPING—AS BEING IRRELEVANT IMMATERIAL AND NO BEARING ON THE CASE—
A.C. VOLK, LEAD FOR "THE ALL STARS" SPENDS MOST OF HIS TIME WATCHING GAMES IN THE OTHER RINKS.
EBY G. GRIDLEY ACTING SKIP OF HARRY HURDON'S "ALL STARS."
A.C. GILLETTE, NO 2. OF THE "ALL STARS" HAS TO HAVE AN INJUNCTION SERVED ON HIM BEFORE HE WILL DO ANY PLAYING.
I SAY YOU WILL!
WELL I WON'T!
WHILE VOLK AND GILLETTE ARE AT ONE END OF THE RINK ARGUING OVER THE SWEEPING—
W. S. TELFORD, NO. 3, OF THE "ALL STARS" SAYS THERE ARE TOO MANY LAWYERS IN THE RINK.
I'M SKIPPING THIS RINK, SIR!
COMMENCE FIRING GRIDLEY WHENEVER YOU ARE READY ETC—
GRIDLEY AND TELFORD ARE AT THE OTHER END FIGHTING OVER THE KIND OF PLAY TO BE MADE—

FEETHAM DOWN TO THE FINALS

The St. Louis Event Is Now All But Finished.

Tonight Feetham will meet Oldham in the finals for the St. Louis event. Feetham won the right to play in the finals last night by defeating Catterson by a score of 14 to 3. Notwithstanding the fact that Catterson's rink was of B class, and Feetham's C, the latter had no trouble in winning, as will be seen after a look at the score.

The curling season is now drawing to a close, and there are yet many games to be played if the events are to be finished up this year. The rink will be kept going as long as the weather permits, but it is expected that the season will have to close in two weeks' time.

The scores last night follow:

St. Louis Event—Semi-Finals.

Jay Finkelson,	John Beerhalter,
C. F. Naughton,	S. W. Stocker,
E. A. Vivian,	A. W. Kline,
G. Feetham,	Dr. Catterson,
skip—14.	skip—3.

Bagley Event.

Marshall Alworth,	Fred Kennedy,
Walter Poehler,	C. J. McBride,
S. H. Jones,	Elmer Whyte,
John Pugh,	C. D. Brewer,
skip—12.	skip—9.

Manley-McLennan, President's Events. Bagley and President Events.

R. C. Schiller,	F. P. Hallock,
Gilbert Magie,	A. W. Roden,
L. Chrudinsky,	H. Frux,
Will Dinnham,	C. C. Staacke,
skip—15.	skip—3.

Papke in Los Angeles.

Los Angeles, Cal., March 5.—Pugilist Bill Papke arrived last night from Hot Springs and will go into training for his fight with Jim Flynn on March 19. Flynn has been in training here for several days.

Bryants vs. Juniors.

Tonight at the Central ice rink the Bryants will meet the Northern Juniors in the first of a series of three games for the hockey championship of the amateur league. The game was postponed from Tuesday last on account of the weather, and the second game will be played Tuesday. The date for the third game has not as yet been decided.

Coach Cochems Resigns.

St. Louis, Mo., March 5.—Edward B. Cochems, athletic director of St. Louis university, has resigned that position. The resignation has not yet been accepted.

Near Death in Big Pond.
It was a thrilling experience to Mrs. Ida Soper to face death. "For years a severe lung trouble gave me intense suffering," she writes, "and several times nearly caused my death. All remedies failed and doctors said I was incurable. Then Dr. King's New Discovery brought quick relief and a cure so permanent that I have not been troubled in twelve years." Mrs. Soper lives in Big Pond, Pa. It works wonders in Coughs and Colds, Sore Lungs, Hemorrhages, La Grippe, Asthma, Croup, Whooping Cough and all bronchial affections. 50c and $1.00. Trial bottle free. Guaranteed by all druggists.

BANKER FACES MURDER CHARGE

Alleged to Have Been Implicated in Death a Girl.

Minot, N. D.—March 5.—L. W. Dale, cashier of the State Bank of Loraine, was bound over on a charge of murder in the second degree in connection with the death of Miss Gina Lien, on whom Dr. Moeler was convicted of performing a criminal operation.

Judge Murray, before whom Dale's preliminary examination was held, announced his decision after the defense had rested without the submission of any testimony.

State's Attorney Nash asked for a bond of $10,000, but Judge Murray considered that $5,000 was fair inasmuch as that is the amount of bond that Dr. Moeller, who was convicted on the same charge, furnished.

O. A. Paulsrud was the principal witness for the state. His testimony was much the same as that before the district court in the Moeller trial. He said that he met Dale in the lobby of the Leland hotel on Saturday night, Oct. 2. That Dale said he had got into trouble with a girl and that he wanted to get a doctor to get him out of the trouble. Paulsrud said that he told Dale that he thought that there was a doctor in town by the name of Moeller, whom he used to know, he said that he and Dale walked up street to Second and Main, that Dale noticed Moeller's sign in front of the Public Drug company, that Dale went upstairs, that he, Paulsrud, walked about the town, going down to the Soo depot and the electric light plant and winding up at the Public drug corner, where he met Dale coming from upstairs.

Paulsrud said that later Dale told him that he had made arrangements with Dr. Moeller and that he had agreed to pay $100 for the operation.

MRS. LEMP GETS ALIMONY ONLY WHILE UNMARRIED.

St. Louis, Mo., March 5.—Judge Hitchcock has changed the divorce decree awarded to Lillian Handlan Lemp so as to state that the $6,000 a year allmony shall be paid to Mrs. Lemp only while she remains unmarried.

OKLAHOMA HOUSE REFUSES TO CONDEMN ROOSEVELT'S RULE

Guthrie, Okla., March 5.—By an overwhelming vote the house has refused to pass a resolution condemning the administration of President Roosevelt and greeting the Taft administration. The resolution, which was introduced by Representative Ross, a Democrat, cites Taft as the rescuer of the ship of state on the sea of absolutism.

The highest praise one can bestow upon a hat is to say--It's as good as a Gordon.

Gordon Hat $3

The Gordon De Luxe $4.00

ONE GLIDES INTO OTHER

Sixtieth Congress Slips Into Sixty-First—No Ripple.

Livingston of Georgia Denounces Big Appropriations.

Washington, March 5.—The sixtieth congress came to an end and glided into the sixty-first so imperceptibly that the change was scarcely noticeable. The senate met at noon today to consider President Taft's nominations, but the house will not convene again until the beginning of the extra session, March 15.

Appropriations during the last eight years, including the fiscal year 1910, were equal to $7,007,339,183 and Mr. Livingston of Georgia, in a closing speech characterized some of the expenditures of the session as stupendous saying they exceeded the last session by $35,616,754, and were greater than at any two sessions prior to 1898. He declared congress should be commended of the millions it had refused to appropriate "notwithstanding the pressure brought to bear by the executive and the badgering of innumerable interests on all sides clamoring to get their hands into the treasury."

Senator Culberson submitted a statement covering the last seven years, stating that the increase of appropriations for 1910 show an increase over those of 1903 of over $328,000,000, or about 51 per cent and that the treasury's expenditures for 1910 exceed 1902 by over $375,00,000, an incerase of 63 per cent in eight years.

In accordance with the provisions of the rivers and harbors bill, the following have ben appointed as the waterways commission:

Senators Gallinger of New Hampshire, Burton of hio, Piles of Washington, Smith of Michigan, Simmons of North Carolina, and Clark of Arkansas and Representatives Alexander of New York, Lorimer of Illinois, Stevens of Minnesota, Wanger of Pennsylvania, Sparkman of Florida and Moon of Tennessee.

The following are the members of the joint committee of congress to revise the laws:

Senators Hepburn of Idaho, Sutherland of Utah, Piles of Washington, Teller of Colorado and Owen of Oklahoma, and Representatives Moon of Pennsylvania, Parsons of New York Denby of Michigan, Sherley of Kentucky and Houston of Tennessee.

NO-RENT CAMPAIGN.

Tenants Are Insisting on Fair Play From Landlords.

Dublin, March 5.—Mid-Tipperary is threatened with a no-rent campaign. At Thurles quarter sessions the other day decrees were granted against thirty-six tenants on the Cardon estate, who are said to have banded themselves together to pay no rent until the landlord consents to sell at what they regard as a fair price. Great excitement prevailed, and the courthouse was guarded by a large force of police. The movement, apparently, was initiated on the preceding Sunday. A big meeting was held at Templemore where strong speeches were delivered by two or three local priests and four members of parliament—Messrs. Kendal, O'Brien, Cullinan, Flynn and Reddy. Said Mr. O'Brien: "The decks must be cleared for action. Any beast that could be seized under a distress warrant or judgment must not be left on the land. There was nothing more farcical than leaving the stock on the land to be seized by the landlord. Every tenant must make up his mind to eviction, if necessary. There was nothing that frightened a landlord so much as the prospect of a derelict estate on his hands and a hostile people all round."

To Make Worry Impossible.
Good, robust health is a great enemy of worry. A good digestion, a clear conscience and sound sleep kills a lot of worry. It is not a very difficult thing to make worry impossible. We can keep ourselves perfectly free from worry enemies by doing everything that must be done sanely and by the daily use of a good malt tonic, such as golden grain belt beer. Serve this wholesome food beverage at mealtime and you will strengthen and upbuild your entire system. Order of your nearest dealer, or be supplied by Duluth branch Minneapolis Brewing company.

BARONESS BEATEN IN STREET.

Baron, Who Was Once a Cab Driver, Did the Beating.

Budapest, March 5.—Baroness Schoenberger, the Hungarian beauty who was employed by the Hungarian Independence party to spy on the emperor, was beaten by her husband in one of the main streets here recently.

She has been banished for ten years from the capitsa but was allowed a safe conduct of a week to settle some business affairs. Her divorced husband, Baron Schoenberger, who was for a time a cab driver, waylaid her as she came out of a shop and beat her violently.

She managed to escape into her carriage, but in the struggle lost a pearl worth $4,000 from a bracelet. She at once notified the police of the affair.

An Old Story.
But true in our case. Save the middleman's profit.
Clean goods, our own make, at exceptional low price.
NORTHERN TRUNK CO.,
228 West First street,
Opposite Wolving building.

PICKPOCKETS IN PARIS, TOO.

One of Them Relieved a Chief Judge of $450 Cash.

Paris, March 5.—M. Roy, the chief judge of the Paris tribunal of commerce, who happened to be staying at Cannes, has just had the curious experience of having his pocket picked in full daylight while walking in the street. He had been to the bank, and drawn a sum of $450 in cash and a letter of credit for some $2,000, when a well dressed young man ran up against him, and after apologizing very politely, walked away quickly. The judge was still pondering over the young man's effusive politeness and wondering at the hurry he was in, when he thought of feeling for his pocketbook, which he had put inside his coat. The pocket was empty, and the young man was already out of sight.

Coupons Free With Every Purchase Made Here —Ask For Them

Gordon Hats
FOR SPRING
Best in the World for
All Colors **$3** Any Size
Nobby Neckwear Swell Shirts

Last Days of Our Clearance Sale—
Free Choice of $16.50 & $18 Suits-Overc'ts **$8.95**

UNION CLOTHING AND SHOE HOUSE
405 and 407 WEST SUPERIOR STREET

THE ENTERING WEDGE
Into the popularity of the public has been our carefulness and straightforward methods in serving anyone with clean, high grade coal, and giving them the worth of their money in superior fuel that will heat the home in winter and give satisfaction for all that good coal is required for. If you want a fresh coal supply you can telephone us. Our telephone call is No. 2100.
Pittsburg Coal Co.,
306 WEST SUPERIOR STREET.
Telephone, 2100.

SIXTY-THREE PEARL NECKLACE MISSING FROM NEW YORK HOTEL FOUND; MAN ARRESTED IN OMAHA

Omaha, Neb., March 5.—While trying to sell Albert Edholm, a jeweler, a necklace worth several thousand dollars, John D. Sclavinitis, a Greek, who for convenience calls himself Savis, was arrested by the Omaha police. The necklace consists of a single string of sixty-three pearls, carefully matched and fastened with a clasp, set with a diamond of unusual size. According to Mr. Edholm, whose opinion is corroborated by other experts, the strand may be valued as high as $50,000.

Savis entered the jewelry store and offered a single pearl for sale. Assuring himself of its genuineness, Mr. Edholm gave him a valuation of $50 or $60, whereupon the Greek offered to sell him a dozen at $60 each. The jeweler notified the police and two detectives were sent to the store, where the man was arrested. In his possession was found a huge 38-caliber revolver, but he made no resistance. At the station a search revealed the entire necklace, which he was carrying in his pocket. The gem offered for sale was the smallest of the sixty-three. Its value, Mr. Edholm estimated at $200 or $300.

The police had received from the New York police department the description of the necklace, which was said to have disappeared from the Knickerbocker hotel there, Nov. 26. This information, however, did not reveal the name of the owner.

Savis says he was employed by the Knickerbocker hotel for thirteen months in a position known as sidewalk man. He was sweeping refuse from the walk into the gutter and as he brushed it over the curb, he saw the necklace lying in the gutter with rubbish. He picked up the string of jewels, held it up to the light and examined it and then put it in his pocket. He says several persons witnessed his action.

He says it is the custom of his country for the finder of valuables to receive one-third of their worth, and he thought the owner would make known his or her loss if the necklace was valuable. Not learning of any loss of valuable pearls, he concluded the find was of comparatively small consequence.

Besides the necklace the police took from Savis a revolver and holster, a valuable watch and chain, two purses, a memorandum book, pronouncing dictionary and $61.55.

S.S.S. CURES CHRONIC ULCERS

Any chronic ulcer shows an unhealthy and impure condition of the blood. It is a diseased condition of the flesh at that particular spot, caused and kept inflamed and irritated by a continual discharge into it, of unhealthy matter from the circulation. No treatment can have any curative effect except a medicine which will renovate the blood and entirely remove the cause. Salves, washes, lotions, etc., are sometimes helpful in reducing inflammation, cleansing the ulcer, or perhaps lessening the discharge, but such applications do not reach the blood where the disease germs are located and can never effect a cure. S. S. S. goes down into the circulation, drives out all impurities and morbid matter, and by nourishing the flesh with rich pure blood causes the place to heal naturally and permanently. S. S. S. does not make a surface cure, but by beginning at the bottom, and rebuilding broken-down tissue, and supplying healthful, healing qualities to the blood, causes the place to fill in with new, firm flesh, while it steadily but surely effects a permanent cure. The ulcer can not exist when the blood is pure, and S. S. S. will thoroughly purify the blood. Book on Sores and Ulcers and any medical advice free to all who write.

THE SWIFT SPECIFIC CO., ATLANTA, GA.

DULUTH
Superior St. and 1st Ave. W.

ALBENBERG'S

SUPERIOR
Corner Tower Ave. and Broadway.

New Spring Things Are Here

New Jewelry

The latest designs in Belt Pins, Buckles, Neck Pins and Hat Pins. Topaz and Amethyst settings are popular. There are large new shapes in the Hat Pins to match with the Belt Pin.

New Neckfixings

Stylish dainty Stocks, Jabots, Ruchings, Ties and Collars, have just been opened.

New Gloves

Our spring order of the famous Kayser Gloves is here, also new Chamois ones, in cream and white.

New Millinery

The new models for early spring are on sale now; very stylish, yet not expensive. See window display.

Smart, Stylish New Spring Garments

While stocks are not complete, each day brings new arrivals in **Suits, Waists, Skirts and Coats.** Notice our window displays of popular priced garments, then come in and let our salespeople show you.

The New Dress Goods and Silks

are interesting to those who have their dresses made by the home dressmakers. Come in and see the beautiful

New Foulards
At 75c, 85c and $1.00.

New Satin Weaves
At 75c and $1.00.
Best values we've ever shown.

Novelty Dress Goods
in newest weaves at—
75c, $1.00 and $1.39 the Yard.

HERRINGBONE SERGES, worth 89c, at 75c.

PLAIN SERGES and FANCY MOHAIRS, worth 59c, at 50c.

The New Wash Goods
For Spring Waists and Summer Dresses.

In prettier styles and larger assortments at lower prices than we've ever shown for like qualities, are selling very freely.

Underpriced Specials—

What's left of the winter stock: of Women's and Girls' Suits, Coats and Furs, at HALF PRICE and LESS.

Winter Hats
$1.50 For Hats worth to $7.50.
$2.50 For Hats worth to $12.50.

Corset Cover and Flouncing Embroidery
18 to 22 inches wide, worth to $1.50 a yard—tomorrow— 50c

Ribbons
35c Messaline and Taffeta Ribbons, 5 and 6 inches wide—all colors, and black, at— 25c

Jeweled Back Combs
Beautiful Medallion and Rhinestone settings, which sold from $1.98 to $7.50—
At Exactly HALF PRICE.

½ Off Short Sleeved Waists
Net, lace, silk or messaline; every Waists with short sleeves, at ½.

WILL SING IN THEIR PAJAMAS

The Y. M. C. A. Minstrels Will Appear in Novel Costumes.

The largest exhibition of pajamas ever seen at one time on the stage of the Lyceum t heater will be exhibited there a week from tonight, March 12, which is the date of the Y. M. C. A minstrel show.

Pajamas are usually worn merely to sleep in, but the minstrels are going to sing in them. They form a part of the novel ideas for ministrel first parts, which have been evolved by the librettists, jokesmiths, composers, musical directors and producers who have been working on the forthcoming production.

Some new fashions in pajamas will probably be set by the show. It is rumored that John Tresise will be nattily attired in a creation imported from Paris, Ky., and that Charles Appleton's costume will make a barber pole look like a stick of cheap candy. John Doran and Oz. Sellars say they have been reading the latest fashion hints, and will appear in the new creation, the directoire pajama, with the August Frey girdle.

The merry minstrels will gather at the Y. M. C. A. tomorrow evening for a rehearsal.

BUILDING WORK IS INCREASING

Great Volume of Money Finds Way Into Investments.

Chicago, March 5.—Building operations are now upon such an extensive scale that they command attention because of the large and increasing volume of money which is finding its way into investments in this class of security, according to advance sheets of the Construction News.

This authority states that during February permits were take out in forty-four of the leading cities of this country for the construction of 10,008 buildings involving $48,396,246 against 7,130 buildings for the same month a year ago, aggregating in cost $20,287,931, an increase this year of 2,878 buildings and $28,108,315, or 138 per cent. Thirty-eight of the cities included in the list show increases which culminate at 1,496 per cent, St. Joseph, Mo., holding the record, while the decreases were confined to six cities, including Stockton, Cal., leads with 33 per cent; Tacoma, 22; Minneapolis, 15; Davenport, 9; San Francisco, 5, and Mobile, 4.

The gains are phenomenal. In New York City during February permits were taken out for 387 buildings, involving a total cost of $19,581,340, as compared wiht eighty-three buildings, which cost $1,326,500 for the same month a year ago, the increase being 1,376 per cent.

Baby won't suffer five minutes with croup if you apply Dr. Thomas' Eclectric Oil at once. It acts like magic.

New Ruchings
In silk chiffons and nets, in all the wanted colors, at
10c, 15c and 19c a yard.

"WHERE VALUES REIGN SUPREME."

STACK & CO.

21-23 WEST SUPERIOR STREET.

New Jabots
And Fancy Collars in lace and embroidery; splendid values at —
15c, 19c and 25c each

Real Bargains in
Linens and White Goods

15c German Huck Towels, 75 dozen, 18x36 inches in size, special at..... 10c
18-inch pure linen Crash, 15c value, for..... 10c
55-inch bleached Damask, splendid value at 65c, in handsome patterns, for..... 45c
$7.50 fine Pattern Cloths, in real Irish Linen, with 1 dozen napkins to match, sale price tomorrow..... $5.50
$1.19 bleached Irish Damask, in handsome floral patterns, width 72 inches, sale price tomorrow, per yard only..... 75c
$1.89 Marseilles Pattern Bed Spreads, extra heavy weight and large size, tomorrow at..... $1.35
36x36-inch real Damask Lunch Cloths, in handsome floral patterns, our regular $1.25 number, special tomorrow..... 85c
15c long cloths, over 1,000 yards, on special sale tomorrow for..... 10c

Matchless Special Garment Bargains

COMBINING PERFECT STYLE, SPLENDID WORKMANSHIP AND LOW PRICE. WE BELIEVE THEM BEST LOT OF VALUES SHOWN FOR THIS SEASON.

New Spring Tailored Suits, Coats, Skirts, Waists

Have been crowding on us fast and furious, taking our utmost efforts to arrange and put them in shape. The styles are beautiful, the tones and colors refreshing.

New Suits at $19.50

As a special introduction of new Spring Tailored Suits, made up in serges, satins, Prunellas, Panamas and invisible striped worsteds, in the new fresh Spring tones, the latest styles and best tailoring; on sale for..... $19.50

This is an extra special to introduce our new Spring Suits.

Beautiful New Dress Skirts

In crisp voiles, fine serges, Panamas and novelty worsted, handsomely trimmed with self bands, satin and buttons, several styles, all new; as an extra special..... $7.95

$5.50 Taffeta Silk Petticoats for $3.98

Made up in extra fine quality taffeta, full deep flare flounce with tailor tucks and bands, all the leading colors and black, the best $5.50 Petticoat shown; as an extra special..... $3.98

Pretty New Spring Waists

Dainty Net Waists, silk lined, prettily trimmed and fashioned, several styles, black, ecru and white, long sleeves... $3.95

New Lawn and Batiste Waists in a great variety of styles, some plain tailored, others handsomely embroidered and lace trimmed, long sleeves; three great values—$1.25, 98¢ and..... 89c

Big Reductions in All
Heavy Underwear

Men's 50c heavy Underwear..... 39c
Men's 75c fleeced Underwear..... 50c
Men's $1.25 wool Underwear..... 89c
Men's $1.50 wool Underwear..... $1.00
Ladies' $5.00 silk and wool Union Suits at..... $3.98
Ladies' $3.50 wool Union Suits, tomorrow to close at..... $2.00
Boys' 25c heavy Hose at..... 15c
Ladies' 50c fleeced Vests at..... 33c
Ladies' 50c ribbed fleeced Union Suits... 29c
Ladies' 50c fine wool knit Gloves, all colors.. 39c

Tomorrow Another Big Sale of Lace Curtain Ends

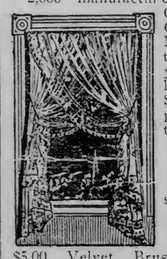

2,000 manufacturer's samples of fine Curtain Ends in Cable Nets, English Nets and fine Nottinghams, 1¾ to 2 yards long; in this lot many are worth $4.00 and $5.00 per pair, choice while they last, each 25c

$3.00 Velvet Brussells Rugs, 27x54— $1.50

$5.00 Velvet Brussels Rugs, 36x72..... $2.98

9x10½ Shirvan Carpet Rugs, handsome new patterns, choice..... $11.95

9x12 Shirvan Carpet Rugs..... $13.50

Special Values in Wide Embroideries

Corset Coverings in fine Swiss and cambric at
75c, 59c, 50c, 25c and 19c

Wide Flouncings in fine sheer lawns, at
95c, 85c and 75c

$1.25 and $1.00 pretty All-over Embroideries, a great line, a
75c and 59c

10c Embroideries and Insertions a choice lot of good wide widths; your choice per yard..... 5c

ROOT AMONG INSURGENTS

New Senator Finds Himself Seated With the Progressives.

Upper House Notifies Taft It Is Ready for Business.

Washington, March 5.—Promptly at noon today, Vice President Sherman called the senate to order and after Chaplain Hale had delievered an impressive invocation, the roll was called and a committee appointed to call upon the president and notify him that the senate was organized and ready for business.

The senate attracted a large gathering in the galleries and throughout the brief proceedings much interest was centenerd upon new senators who were in the places assigned to them for the first time.

The "Cherokee strip," as part of the Democratic side on the extreme right hand of the vice president is known, was rendered interesting by the location there of Mr Root among the new seantors. It is in this portion of the senate that are located the insurgent Republicans.

The Journal was read and Senator Lodge suggested that there was no record to show the presence of a quorum in the senate of the Sixty-first congress.

After the roll-call had been completed a resolution was adopted and Senators Gallinger and Culberson were appointed to wait upon the president.

Senators-elect Smith of Maryland and Chamberlain of Oregon, both of whom were prevented from reaching the senate in time to be syorn in yesterday, took the oath of office.

Senator Penrose stated that his colleague, Senator Knox, had sent his resignation as senator to the governor of Pennsylvania and asked that his name be stricken from the roll of the Sixty-first congress, it having just been called by the clerk. The vice president ordered this done.

On motion of Mr. Hale, at 12:30 the senate took a recess until 1:30 p. m., to permit the notification committee to perform its duties.

OPEN TOMORROW
Saturday March 6.

COLISEUM
BUFFET
Opposite Bijou Theater.
Cordial invitation extended to all old and new patrons.
Come and have a good lunch.
FELIX J. LAWRENCE. Prop.

HAVE STILL THREE LOTS TO SECURE

Congress Fails to Make Grant for the Federal Building Site.

The bill providing for additional funds to purchase the needed ground for the public buildings to be erected at the west of the new courthouse building will not now be presented to congress until the next regular meeting of that body next December. The special session, which is to be called by President Taft, will be only for the purpose of considering the tariff.

The county now owns four lots on Fifth avenue west and Second street. The United States government owns the four directly below. The government will purchase the three lots just west of the present government holdings on First street and the two west of the county's holdings on Second street. This will leave to be obtained later the one lot on First street and Sixth avenue west now occupied by the Mork store and two on Second street to be purchased later.

It is expected that now since the building appropriation bill failed to go through, the condemnation proceedings on what is known as the Wells flats and the Mork property will be dismissed for the time being.

REAR ADMIRAL GOODRICH, Who Has Recently Been Appointed General Inspector of the Navy Yards, a New Office Created by Secretary of the Navy Newberry.

WEST END

JOBBERS TO PUT UP COIN

That's Way West End Republicans Would Pave Garfield Avenue.

Say Wholesalers Who Use Street Most, Should Improve It.

Members of the West End Republican club decided, at a meeting held last evening in President Jensen's office, that the larger portion of the cost of paving Garfield avenue should be borne by the wholesale interests of the city.

The committee appointed by the president at the previous meeting, to investigate the situation and confer with the public affairs committee of the Commercial club, made its report and its recommendations were that the wholesale houses, which used the thoroughfare the most, should pay for the repairing of Garfield avenue.

It was argued that the property owners along Garfield avenue were mostly poor citizens who held perhaps one lot each, with a house on it. The committeemen declared that these citizens never had any use for the paving, that they only used the sidewalk, and that the people who really needed the paving and would get the most use out of it, were the wholesale houses, whose heavy trucks ply up and down the street, which is the road to Superior.

The committee comprised Alderman Peter Olson, James Preston and B. L. Hoed.

The club will hold another meeting in about two weeks and the proposition will be discussed further. Some of the members have received assurances of support to the project from some of the leading wholesalers.

HOVE TO LECTURE.

President of Lutheran Theological Seminary to Speak Here.

Prof. E. Hove, president of the Luther Theological seminary, St. Paul, will deliver his lecture on "Why Have a Lutheran Church in Ameroica?" at St. Paul's Norwegian Lutheran Synod church, Twentieth avenue west and Third street, Sunday evening. Prof. Hove is said to be a clever speaker. He dedicated St. Paul's Lutheran church some years ago.

While in the city, Prof. Heve will be the guest of his brother-in-law, Rev. E. Wulfsberg, pastor of St. Paul's church.

The lecture Sunday evening will be the first of a series to be given under teh auspices of the Luther Guild of the church. It is planned to bring here a number of men preminent in the Lutheran faith who will deliver lectures on various subjects.

Adjudged Insane.

Herbert McCall of the West end was examined for insanity, in probate court yesterday, and was committed to the state insane asylum at Fergus Falls. McCall was injured early in February, while employed on the railroad. All memory of the accident has left him, and he is violent at times.

Meetings to Continue.

The revival services at the Grace M. E. church will continue all next week. The meetings this week have been largely attended. Rev. E. W. Gratz of Two Harbors will preach this evening, and the deaconess, Miss Corps, will sing. There will be no service tomorrow evening.

West End Shortrails.

Ed Farnsworth of Brainerd is spending a few days with friends in the West end.

Miss Eunice Nylander has returned to her home at Minneapolis, after a visit here with relatives.

The Ladies' Aid society of Zion Norwegian Lutheran church will meet Wednesday afternoon with Mrs. Helam of 2020 West First street.

Mrs. O. B. Anderson of 1723 West Third street has invitations out for a dinner, in honor of Mrs. A. H. Barck of Minneapolis. Covers are to be laid for twelve. Mrs. Barck is visiting her sister, Mrs. H. Hanson of 1723 West Second street.

The young people of Zion Norwegian Lutheran church will give a literary and musical program this evening in the church parlors.

The young people of Grace M. E. church will give a sleighride to Smithville this evening.

Mrs. Ed Dahl of West Second street will entertain the West end branch of the W. C. T. U. on Tuesday.

The Ladies' Guild of St. Luke's Episcopal church is meeting this afternoon with Mrs. Rulo of Fourth avenue west. The members are finishing the new cottas for the choir.

Herbert Lowe has returned from the East. He took in the automobile show while in Chicago.

Rev. J. S. Kirtley, pastor of the First Baptist church, will preach at the revival services in Central Baptist church this evening. His topic will be "The Man Who Wants to be a Christian but Doesn't Know How." The service will begin at 7:45.

Mrs. Rose Gorby of West Third street, has returned from the East where she was called by the illness of a relative. She was much disturbed while absent to learn of her daughter's accident. Miss Gorby painfully burned her arm by the overturning of a lamp.

Ed Miller has been chosen a delegate from Beta Council, in the West end, to the annual convention of the Modern Samaritans, which will be held in St. Paul Wednesday, Thursday and Friday of next week.

SPRING SUITS for WOMEN
ARE MAKING THEIR APPEARANCE

They come mostly in the new silk-faced Prunella cloth and invisible stripe Panamas. The coat lengths are medium, about 36 inches. The skirts are without folds in the up-to-the-minute garments. The new shades are wistaria, catawba and old rose. The prices range from

$12.50 to $35.00

including women's two-piece and misses' two and three-piece suits.

Kris & Parr Co.
COR. FIRST AVE. EAST & SUPERIOR STREET

REAR ADMIRAL SPERRY, Commander of the World-Girdling Fleet, Who Has Retired From Active Service.

Zenith 562 —— PHONES —— Bell 1812

Roy M. Prytz Co.

1927-1929 West Superior St.

Quality Merchandise

You're on the look-out for satisfactory goods and you want them at reasonable money. All discriminating buyers want to get quality merchandise. In other words their money's worth.

Drop in on us any time. We feel confident you can find just what you want.

Our purpose is to please you at all times. Below we list a few of the many articles we carry in stock.

Ginghams
Newest designs and colorings, in plain and fancy ginghams, at per yard
10c to 25c

Cambric Percales
A nice line to select a dress from, at per yard
12½c

Percales
Fancy percales, with or without border. Extra fine values, at per yard
10c

Bundle Gingham
Short lengths, bundle ginghams, worth 15c to 20c per yard, at per yard
12½c

Calicoes
A well-selected assortment in all shades, at per yard
5c to 8c

Shoes
Ladies', Misses' and Children's Shoes, various styles, and leathers, all sizes, at per pair
50c to $4

Suesine Silk
The most popular silk for suits and waists, at per yard
47½c

White Goods
India Linons, at per yard ..... 10c to 50c
Persian Lawns, at per yd .... 15c to 50c
Waist Linens, at per yard ..... 25c up
Crashes, at per yd.. 20c
Dimities, at per yard ..... 12½ to 35c

Galatea Cloth
In stripes, plains and fancies, best grade, excellent values, at per yd
18c

Underwear
Ribbed Vests, large assortment to pick from at
5c to 75c

NO DATE NAMED FOR THE TRIAL OF PETER C. HAINS.

Flushing, N. Y., March 5.—Efforts made today by the district attorney of Queens county to have an early date set for the trial of Capt. Peter C. Hains, Jr. accused of the murder of William E. Annis, were brought to naught by a decision of Supreme Court Justice Garretson, postponing indefinitely the naming of a date for the Hains trial until other criminal cases having precedence had been disposed of.

SUCCESSFUL BIDDER DENIES GRAFT CHARGE.

Muskegon, Mich., March 5.—Contractor Charles H. Wheaton of the Wheaton Bridge & Iron company, the successful bidder for the $45,000 bridge contract for Muskegon county, called to the stand today in the alleged bridge graft scandal trial, made a sweeping denial of all the charges of irregularities in connection with the contract.

PROTECTING FROM FROST.

The Gardener: Many people do not know that a sheet of paper placed over a plant will do a great deal in protecting it from frost.

A nurseryman had one of his boilers, which heated a portion of the houses, break down in March. The same night that the accident happened to the pipe there were six degrees of frost and the succeeding night twenty degrees. The consequence was that the three long, low span roof houses were without the means of being heated.

He obtained a lot of old newspapers and spread them over his plants and in the case of such subjects as cyclamens placed a layer of straw on the top of the paper; but the majority of the plants had only a double thickness of paper to protect them, with the result that not a plant was seriously injured.

THE MUDDIED OAF.

Walter Camp was talking about football at a dinner at the New York Athletic club.

"Had we not reformed our football," he said, "it would have fallen into grave disrepute—into such grave disrepute as surrounded cricket and football both during the Boer war, when Kipling wrote his poem about

"'The flannelled fools at the wicket,
The muddied oafs at the goal.'

"That poem hit the English 'footers' hard. One of the English 'footers,' during their visit to us, told me how he was walking one day to his club in football clothes, when a newsboy hailed him.

"'Paper, sir!'

"The footballer walked on, whereupon the boy yelled after him:

"'Yah, ye muddied oaf! Like as not ye can't even read!'"

Home Tonic for Old People

Wonderful results, eventually restoring full physical vigor, are obtained from the following: To one-half pint good whiskey, add one ounce syrup sarsaparilla and one ounce Toris compound, which can be procured from any druggist. Take in teaspoonful doses before each meal and before retiring.

D. E. H., March 5, 1909.

LOWEST PRICES

Straight Goods Only.

Wholesale and Retail.

Family Trade Supplied.

With PURE ALCOHOL,
PURE PORT WINE,
PURE SHERRY WINE,
OLD BRANDY and
PUREST OLD WHISKY—That Money Will Buy.

We make deliveries to residences, and our prices are even lower than others are charging for imitations.

Wall's Family Liquor Store

310 West Superior St., Duluth, Minn.

THE ZENITH CASH MARKET

14 WEST FIRST STREET.

Make it a point to buy your supply of meats, poultry, fish, etc., here and get the best at the lowest prevailing prices. Try some of our little pig pork sausages for your Sunday morning breakfast. You will find them very palatable.

ALL DAY SATURDAY!

Chickens, per lb ..... 12½c and 15c
Pork Loins, per lb 9c
Spare Ribs, per lb 8c

Pot Roast, per lb ..... 8@10¢
Rib Boil, per lb ..... 5@6¢
Mutton Stew, per lb ..... 6¢
Mutton Legs, per lb ..... 12½¢
Veal Roast, per lb ..... 10¢
Hamburger, 3 lbs for ..... 25¢
Sausage Meat, 3 lbs. for ..... 25¢
Bacon Strips, per lb. ..... 10¢
Good Side Bacon, per lb. ..... 13¢
California style Hams, per lb. 8¢
Hams, per lb. ..... 12½¢

GEORGE O. SMITH, Mgr.

John Logan & Co.

932 EAST FOURTH ST.
New 'phone 363. Old 'phone 1227.

Special Prices for Saturday

22 Lbs. Granulated Sugar $1.00

With every cash order of $2.00, flour not included.

Special Drive on Can Goods.

Bison brand sliced Pine Apple, regular 25c can, only ..... 17¢
Fancy Gage Plums, per can ... 17¢
Empress preserve Strawberries regular 30c can, only ..... 20¢
Olney Sweet Corn, 15c can. 12½¢
Sifted Early June Peas, 15c can at ..... 12½¢

GRAPE FRUIT.

Extra heavy, sweet and juicy, regular 15c size 10c

Fancy California Navel Oranges by the box $3.50
Oranges by the dozen 20¢ and up.

Fresh vegetables in abundance. New bunch beets, bunch carrots, new bunch white turnips, radishes, tomatoes, head lettuce.

Don't forget our home baking department, home-made pies, cakes, doughnuts, rocks, fruit cakes.

WE SELL NOKOMIS COFFEE.

GASSER'S

209-211 W. Superior St.

25-Pound Sacks Granulated Sugar

$1.25

Eggs Strictly Fresh Per Dozen

25c

JOHN E. ROOS

Groceries and Meats.

508 WEST THIRD STREET.
PHONES—Zenith 1820-X; Bell 774-R.

Prudent housewives will place their orders where they can get the best service and best prices. This is the place. I can save you money both in groceries and meats. Give me a trial, as my expenses are comparatively nothing to what the rest down town stores have.

New Laid Eggs, per dozen 27c
Brick Creamery Butter, per lb 34c
Peas, Corn and Tomatoes—
3 cans for 25c
Fancy Sunkist Oranges, per doz 20c
Full line of Green Vegetables at lowest prices.
We sell Nokomis Teas and Coffees.

FOLZ GROCERY CO.

117 East Superior Street.
Phones: Old, 234; New, 48.

20 lbs. SUGAR (with your order) for $1.00
Strictly Fresh Eggs, per dozen 25c
Fresh Country Butter, per lb.. 28c

We have everything in the Green Vegetable line—

Asparagus, Cucumbers, Shives, Tomatoes, Wax Beans, Oyster Plant, Green Peppers, New Beets, New Carrots, New Turnips, Cauliflower, Celery, Head Lettuce, Leaf Lettuce, Endive.

Remember our home-baking department. We use no questionable material in our baking. Come in and we will take you into our kitchens.

SPECIALS FOR TOMORROW

Boston Brown Bread and Baked Beans, Baked Macaroni and Cheese, Potato and Celery Salad.

We deliver to Hunter's Park and Woodland every day. Leave here at 4 p. m.

Market Grocery Co.,

106 West First Street.
Zenith 'Phone, 1074. Bell, 307-R.

"From Vineyard to Consumer." Direct from St. Helena, Napa Valley.

Guaranteed Pure Wines

For Medicinal and Table Use.

IMPORTED OLIVE OIL

We deliver Bottled Beers to families only—at Brewery prices.

CALL US UP.

FORNI CO.

105 West First Street.
Zenith 2144-Y. Bell 1181-K.

The Reason Why We Are Busy

We use the best materials obtainable in our goods. They are baked by bakers that know how to bake. Our bakery is capable of taking care of a large business. Always clean and neat. If you have never tried our goods, why not give them a trial now? We know we can satisfy you. For Saturday we have a full line of all kinds of Home Baking and Pies that will please the most fastidious.

Cascade Home Bakery

120 WEST FOURTH STREET.
Zenith 'phone 1827-A. Prompt Deliveries.

Delicious Candies

And wholesome home baking have established the reputation of this establishment with the people of Duluth. When you want the best place your order at the

BON TON

25 WEST SUPERIOR STREET.
Both 'Phones.

Market Basket

The Low Price Store Where It Pays To Pay Cash.

Duluth Public Market

30 E. Superior Street. Both Phones 1991.

When every woman in Duluth learns of the actual benefits of trading at the Duluth Public Market, people will have better things to eat, will have pretty nearly everything they need in the home at very little cost.

Groceries of Highest Quality

FREE—10 Extra Dividend Stamps free with each of the following:

1—40c value, quart jar, Pure Raspberry Jam 25c
3 packages Seeded Raisins 25c
1 can Tomatoes, 1 can Corn, 1 can Poppy Milk } All 3 for 25c
3—10c packages, Imported Potato Flour 25c
1 jar—25c value Marmalade 20c
1 can—25c Cube Cut Pineapple 18c
3 lbs. best whole Codfish 25c
20c quality—1 lb. Flat Salmon 13c
3 lbs.—12½c value, Dried Peaches 25c
Bartlett Pears 15c
20c can for 20c
2—12½c cans V. C. Lima Beans 20c
1 can—25c value Spinach 18c
1—25c can Rumford Baking Powder, 1 pkg Baking Soda } 25c
3—8c packages Corn Starch 18c
3—10c packages Gloss Starch 20c

20 lbs. Sugar for $1

With your order for 1 lb. Capital Tea, any flavor 60c

Seek Ye No Further

The One Perfect Butter!

ELGIN BRAND, lb. 33c

MEADOW BROOK, per lb 30c
STATE CREAMERY, per lb 28c

We Give the Best Values in Fruits

4 Large Juicy Grape Fruit for 25c
ORANGES, 17 for 25c
LEMONS, per dozen 20c

ALL KINDS NEW VEGETABLES.

New Laid Eggs, per doz 25c

Meat Department

Fresh dressed Chickens, per lb. 18c
Little Pig Pork, per lb. 9c
CALIFORNIA STYLE HAMS, 10c.
Boston Lean Pork Chops 11c
Fresh Spare-ribs 10c
Prime Native Steer Boiling, 6c and 5c
Homemade Sugar-cured Corn Beef, per lb. 10c, 8c, and 5c
Dublin Style Smoked Pork Loins, per lb. 15c

Pork Loins, per lb. 10½c
(Between 8 and 9 a. m., no 'phone orders accepted.)

Choice Family Steak, 12½c and 10c
Choice Pot Roasts, 10c and 8c
Hamburger 10c
Steak 12½c
Fancy leg of Veal Roast, for 12½c
Mutton Chops, 15c and 15c
Leg o' Mutton, extra choice, per lb. 12½c
Extra choice Native Steer Rib Roast, 15c and 18c
Manchester Pork Sausage with tomato sauce 18c

PRIMUS BUTTER

It is delicious to the taste and wholesome and refreshing in its purity. Made from the purest and the best ingredients by expert butter makers under the most inviting and sanitary conditions. When you order the "good things" for the Sunday dinner put PRIMUS BUTTER first on the list.

Your dinner will not be complete without VELVET ICE CREAM, or some of our delicious ices, sherbets, frappes or punches. We furnish to your order ice cream in any design you may choose.

Bridgeman-Russell Co.

16 WEST FIRST STREET.
Both 'Phonse 352.

Miller & Johnson

722 EAST THIRD ST.
New, 1663-X. Old, 524-K.

Special Snaps for Saturday:

Best Potatoes, per bushel $1.05
New Pack Corn, regular 10c cans 8c
Nokomis Coffee, per lb. 20¢ to 40c
Three 25c cans Salmon 50c
Best Creamery Butter, per pound 34c
Two packages Prosperity Washing Powder 5c
Fresh Eggs Per Dozen 25c

We sell the celebrated "Nokomis" Brand Coffee.

SOME HISTORIC FRAUDS.

The Clever Counterfeits That Have Deceived the Learned.

About 1769 Baron Kempelen of Hungary began to astonish the civilized world of Europe with his chess player. This was, aparently a figure controlled by mechanical devices, and able, notwithstanding the fact that apparently no intelligence was concerned in its movements and decisios, geerally ti beat its huma antagonists.

The cabinet connected with the automation appeared entirely too small to contain a hidden operator. And yet, writes J. F. Springer in the Scinetific American it did conceal a man who was an expert chess player. He was a Polish patriot, who had lost both of his legs—perhaps in the recent war over Poland. This man, Woronsky by name, was an expert player. With him hidden in the abinet the rest was easy.

The career of George Psalmanazar—as he called himself—was one of the most astonishing on record. This man was born in Switzerland or France, but during the time of his "fame" claimed to be a native of the island of Formosa. He had acquired a moderate education, but seemed indisposed to employ himself in any regular occupation. Instead he roamed over Europe, serving with the Dutch and with the German armies. At one him he pretended to be an Irishman, at another an unconverted Japanese, at a third a converted Japanese

In the last capacity he deceived the colonel of a British regiment at Sluys. The chaplain of the regiment—a man named Innes—however, did not seem to have been deceived. He and Psalmanazar proceeded to England and there began a marvellous career. Psalmanazar masqueraded as a genuine native of Formosa converted to Christianity. The clergy received him with open arms. He had an interview with the archbishop of Canterbury, who however, was unable to understand his Latin. But then who would expect a Formosan to speak Latin with perfection?

He published an invented Formosan alphabet, together with forged samples of the native language, accompanying them with translations. The bishop of London seems to have believed implicitly in his claim to know the language of Formosa, for he employed Psalmanazar to translate the church catechism into it. He was sent to the University of Oxford to finish his education. There he is said to have employed his waking hours in an idle way, but to have left a candle burning while he slept to bear witness of his zeal in scholastic pursuits. He wrote a treatise upon Formosa in Latin. When this was translated into English it had a very large success.

To corroborate his claim of being a native Formosan he would eat raw meat, roots and herbs. He was lionized, and was immensely successful. Although he greatest ingenuity, deceiving great and small, he tripped at last. In an unwary moment he joined with some one in exploiting a "white Formosan ware." This led to his downfall. Detection being imminent, he confessed. This is one account. Another has it that he became conscience stricken and voluntarily withdrew from the public gaze.

A self-educated man of humble origin of the name of Vrain Lucas, ignorant of both Greek and Latin, became the perpetrator of 27,000 odd forged documents, many of them purporting to be letters written by celebrated historical personages. Although written in French, they purported to be letters from Sapphoe, Thales, Dante, Petrarch, Julius Caesar, Alexander the Great, St. Luke, Shakespeare, Lazarus, Newton, Pascal, Cleopatra and others. M. Chasles, the great mathematician, was apparently ready to believe that all the ancients were proficient in this language, for he was completely fooled by Lucas. In 1678, among other documents, Lucas communicated to the Academie through Chasles two letters and four notes, purporting to have been written by the celebrated French mathematician and thinker, Blaise Pascal (1623-1662). If these letters had been genuine they would have proved him to have antcipated Newton (1642-1772) in his great discovery of the law of gravitation. Chasles was attacked, but stood his ground, even producing other letters to bear him out—from Pascal to the boy Newton. The discussion lasted for two years. In 1869 the Acarmie made an official declaration in favor of the genuineness of the letters. France went wild. The people in the street cheered the name of Pascal.

However, the manuscrit had to undergo a very searching investigation which included chemical and microscopic tests. Dindorf, the great classical editor, was to edit it for publication and the Clarendon Press of Oxford was to publish first specimens. In fact the fraud had almost been accomplished when unfavorable news began to be received in Germany—probably acounts of Simonide's previous doings. At any rate a re-examination was made and inconsostencies in connection with the Greek letter N were found. In addition a single passage was discovered where the supposed ink was in reality seen to have run across the twelfth century writing. This was conclusive.

One of the most astonishing examples of genius devoting itself to forgery was that of Italian Bastianini. Born in 1830 in the midst of abject poverty, he had, properly speaking, no systematic education, either literary or artistic. But he had real genius. An antiquarian of the name of Freppa employed him for two francs a day to produce "antiques" which might be sold at a good profit. So this became Bastianini's life work—the production of forgeries.

One of his most celebrated works is the bust of Savonarola. Convinced that here was a real fifteenth century bust, two public spirited gentlemen collected 10,000 francs and purchased it from Freppa to prevent its sale and exportation. One critic, Dupre, declared that he must assign it to Michelangelo for its force and to Robbia for the exquisiteness of its treatment, regarding it as a wonderfully beautiful work of art. Sir Frederick Leighton, the noted English painter, having received a photograph, placed it, "like a sacred image, at the head of his bed." It is said that the Grandduchess Marie of Russia and Lippart seriously thought of building a temple to house this wonderful bit of art. But notwithstanding the plaudits of those who "knew," the bust was a fake.

Rumors having become current that the piece of terra cotta was not what it purported to be, one of the purchasers abruptly demanded of Bastianni one day at his workshop whether he was the creator of the bust, and he admitted that he was. But this was not the only great "success" of Bastianni. A terra cotta bust of Benevient, a sixteenth century poet of Florence, was regarded as a contemporary wor kof art, and purchased by the Louvre for 13,000 francs and installed in a room containing work of Michelangelo himself. But it was a fake for all that.

The Louvre in Paris is both the largest and finest collection of examples of art that exists anywhere in the world, and yet this great museum of art has been made within recent years the victim of a striking piece of forgery. There was submitted to its inspection and approval a wonderful example of the goldsmith's art. This was claimed to be the tiara of Saitapharnes and to have been dug up in Southern Russia. The Louvre paid £4,000 for the headpiece.

Henri Rochegfort, the noted editor of L'Intransigeant, branded the headpiece as a forgery. It is possible that he did not act entirely independently, although he is an expert in art matters. To support the allegation of fraud, there was brought to Paris a certain M. Koukhojvski, a goldsmith of Odessa. Arrived in Paris, he demonstrated that he could indeed execute work the equal of the tiara. The upshot of it all seems to be that the tiara was partly genuine, but otherwise the work of the accomplished M. Koukhomovski.

SUCH IS FAME.

Scotland has a great reputation for learning in the United States, and a lady who came over from Boston expected to find the proverbial shepherd quoting Virgil and the laborer who had Burns by heart, says the Glasgow News. She was disillusioned in Edinburgh. Accosting a policeman, she inquired as to the whereabouts of Carlyle's house.

"What Carlyle?" he asked.

"Thomas Carlyle," said the lady.

"What does he do?" queried the guardian of the peace.

"He was a writer—but he's dead," she faltered.

"Well, madame," the big Scot informed her, "if the man is dead over five years there's little chance of finding out anything about him in a big city like this."

COUNTY BOARD FAVORS BILL FOR SANITARIUMS

Eveleth Man Secures Appointment as Assistant County Attorney.

Board Would Appoint Third Member of Courthouse Commission.

WHAT THE COUNTY BOAD DID.

Organized School District No. 71 out of Township 57-12, formerly part of District No. 36.

Appointed James P. Boyle second county attorney for the ranges.

Organized the town of Van Buren from Township 52-20.

Appropriated $1,000 for work on north end of Tischer road.

Recommended the passage of the bill authorizing counties to build and maintain sanitariums for the treatment of tuberculosis patients.

Recommended that the permanent courthouse commission should consist of the auditor, chairman of the county board and one member of the board to be elected by the board.

The county board transacted little but routine business before the noon adjournment this morning.

The question of bonds for the completion of the courthouse was not reached, most of the business consisting of the hearing of petitions for the county roads and the setting of dates for the examination of proposed roads.

The county board placed its stamp of approval on the measure now pending in the legislature authorizing counties of the state to erect and maintain sanitariums for the treatment of tuberculosis. There was no comment on the resolution carrying the recommendation.

* * *

The board is not entirely satisfied with the terms of the bill providing for a permanent courthouse commission for the county. As it now stands, the bill provides that the board shall consist of the auditor, chairman of the county board and treasurer. Under a resolution adopted this morning, the board would have the commission consist of the auditor, chairman of the county board and one member of the board to be selected by the board.

* * *

The hearing on the proposed new school district to be formed out of a portion of district No. 5 was set over for another month. The people of the two sections appeared before the board at the last meeting and fought over the question of division, without result. The people in the proposed new district said they have fifteen children without school facilitits and are unable to get out enough people to a school meeting to authorize the erection of another school. The two factions were sent home to call another meeting and make an effort to adjust their differences. Neither side had representatives at the meeting today, and it was thought well to put the matter over until the next meeting, to give the people a chance to report the result of their efforts at an amicable settlement of their differences.

* * *

No objection was offered to the organization of a new schol district out of township 57-12, now a part of district No. 36, and district No. 71 was organized. No objection was offered either to the organization of the town of Van Buren from township 52-20, just north of Floodwood. The town has had a voting precinct for several years, and the people have been anxious for a regular organization, so the new arrangements will be satisfactory to all concerned.

* * *

Range attorneys made a grand rush for the position of second assistant county attorney for the ranges, made vacant by the death of John M. Martin of Virginia, and James P. Boyle of Eveleth came away with the prize. Other applicants were Otta A. Poirier, R. C. Pickering and George F. Shea, all of Virginia.

* * *

Numerous applications were received by the board this morning for the positions of janitor, engineer, custodian, etc., at the new courthouse. They were all laid away for future reference, as the board hasn't any need for employes in those capacities at the present time.

* * *

In a petition presented to the board this morning, people in the town of Kelsey reported that their children in going to school had no other means of crossing the Whitefish river than by the Duluth, Missabe & Northern bridge, a very dangerous route. They ask that a bridge be constructed over the river.

* * *

A petition was received from the town of Northland, asking permission to take in township 53-16, and the people of township 57-16 asked that they be annexed to the town of Biwabik.

* * *

The poor commission reported that for the last three months of 1908 the sum of $10,447.68 was expended and $23.50 received, leaving an excess of $10,424.18 of expenditures over receipts.

* * *

A petition was received for the appropriation of $1,000 for road work necessary to connect three roads running near together and making possible a short route between Alborn and Burnett. One of the petitioners appeared and spoke in behalf of it.

* * *

Representatives of settlers in township 50-15 appeared and asked that some action be taken toward building a road on the town line three miles north from the Maple Grove road. They said the work had been legalized a year ago, but no steps had been taken. They were referred to Commissioner Tischer.

* * *

The Northern National bank was designated as a county depository this morning and its bond for $150,000 approved. The former bond, filed by the Duluth Savings bank, now the Northern National, and approved by the board, was discharged, the new bond standing in its stead.

* * *

The board decided to take steps to secure $5,900 state aid for road work done during the year ending July 30, 1908.

* * *

The county auditor reported that he had been served with a summons and complaint in an action brought against the county by John Olson. The board received the news with audible smiles, Olson has been suing the county for these many years on account of land purchased by him at a tax sale. A recent decision went against Olson, but he has bobbed up with a new claim and the litigation starts anew.

BOOKLET ISSUED BY AUDITOR

Gives Many Statistics Regarding Taxation of Iron Mines.

A very neat and handy little booklet has been issued by the county auditor. It gives the tonnage, assessed valuation rate of taxation, and takes on the iron mines of St. Louis county for 1908 as well as the record of other years, showing the increase in valuation and the amount of taxes paid to the county by the owners.

It deals with each city on the range and the mines located near it, and is complete in every detail. It contains about fifty pages in all.

Following is the total valuation and the taxes and amount of taxes paid to the state for the years 1896 to 1908, inclusive:

Year—	Valuation.	Taxes.	Paid to State.
1896	$ 4,027,070	$ 88,849.43	$ 11,879.86
1897	3,168,304	100,894.95	13,922.86
1898	5,798,546	96,963.18	17,569.60
1899	5,804,625	120,404.58	17,271.34
1900	7,845,198	154,567.23	22,201.83
1901	12,439,947	202,386.24	29,460.15
1902	20,974,470	508,553.75	75,835.41
1903	20,807,084	602,683.99	81,537.39
1904	41,093,778	754,965.56	114,397.31
1905	42,294,603	808,423.96	123,150.83
1906	69,852,845	1,118,386.17	194,188.13
1907	180,221,139	2,079,617.18	627,169.83
1908	165,511,957	2,470,815.49	551,184.83

LIVELY CONTEST IN TWO HARBORS

Dr. Knauff to Run, Making Three Mayoralty Candidates.

Two Harbors, Minn., March 5.—(Special to The Herald.)—At the solicitation of his friends, Dr. M. K. Knauff has decided to become an independent candidate for mayor, and the contest promises to become a close and exciting one.

The candidates for mayor will be Axel Essen, Citizens; L. D. Rose, Socialist, and Dr. Knauff, Independent. There will probably be more Independent candidates for the other offices. Tomorrow is the last day for filing.

FINE DESCRIPTIVE WORK.

It was a mean impulse that prompted Farmer Giles to stop plowing and bend down for a cigar stump which he saw reposing amongst the rich tawny soil, and it was a mischievous impulse that prompted his horse to raise his near hind foot at that very moment, says an exchange.

The result of these interesting coincidences was that the farmer had all his teeth knocked down his throat. That evening he took pen and paper and addressed himself to a London dentist.

"Dear Sir," he wrote, "my mouth is three and a quarter inches across, and about six inches from front to back. It is shaped like a horshoe, toe forward. You should be able to make me a set of false teeth from these self-measurements; if not, I shall come to town."

And strangely enough, that was just what he had to do.

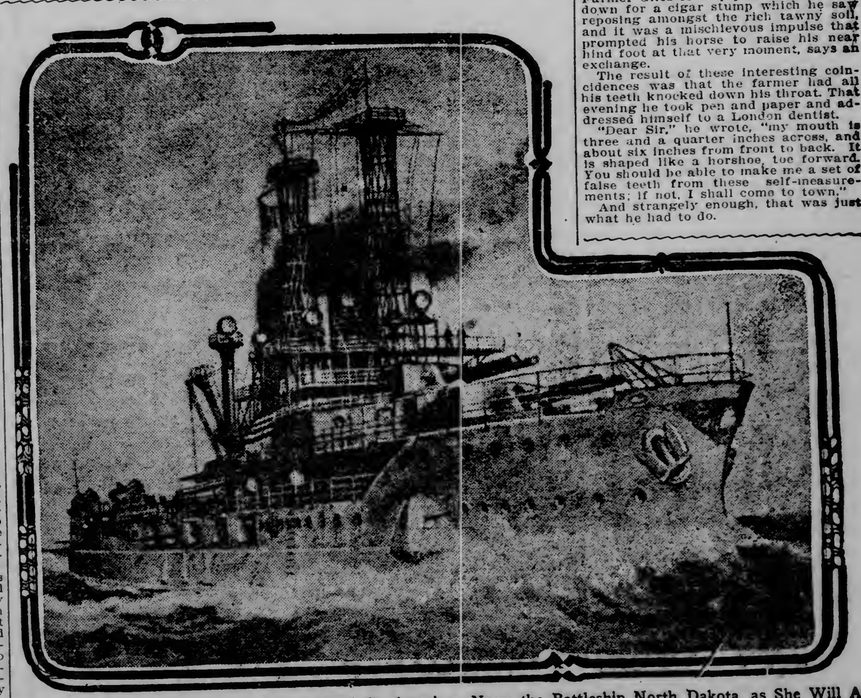

This Picture Shows the New Dreadnought of the American Navy, the Battleship North Dakota, as She Will Appear When She Goes Into Commission. She Will Be the First of Our Battleships to Be Equipped With the New Military Masts, Which Are Shown in the Picture.

WHEAT BREAKS UNDER HEAVY SELLING ORDERS

Chicago May Closes Nearly Three Points Lower.

All the American Markets Show Heavy Losses.

Duluth Board of Trade, March 5.—A wild wheat market prevailed today, in which values were uncompromisingly slashed, to rally and then be slashed again. The May option closed nearly three points under yesterday in Chicago and the other American markets showed heavy losses.

The selling movement began at the opening, and while there were reactions at times during the session, at no time did prices reach a level as high as yesterday.

News from the Southwest was looked upon as bearish, Argentine shipments showing a good increase over last week and the cables being off. There appeared to be no stemming of the bear movement, everyone seemed to have wheat to sell.

It was rumored that Bartlett-Patten, the big Chicago bulls, were selling wheat. It was no sooner out than "Jim" Patten flashed this over the wires: "We have not sold any wheat."

Argentine shipments of wheat were 5,622,00 bu, against 4,976,000 bu. last week and 6,306,000 bu. a year ago.

The Modern Miller says:

"The general condition of winter wheat has improved since last fall, but averages lower than a year ago. No serious damage is reported except in Texas, where a prolonged drought is having an injurious effect. Dry weather threatens in Oklahoma, but no damage is noted. In most sections the plant is small in growth, but has a healthy color, denoting it is well rooted. Alternating freezing and mild weather is noted as a harmful influence in sections. There is little mention of insect life or its effects."

Liverpool closed 1d to 1¼d lower, Antwerp unchanged, Berlin ¼c higher and Budapest ½c higher.

The May option closed 2⅜c lower in Duluth, 2⅞c lower in Chicago, 1⅞c lower in Minneapolis, 3⅜c lower in New York, 1¾c lower in St. Louis, 1⅞c lower in Kansas City and 3¼c lower in Winnipeg. The July option closed 1⅞ lower in Duluth, 2@2½c lower in Chicago, 1¾c lower in Minneapolis, 2c lower in New York, 1⅝@1¾c lower in St. Louis, 2c lower in Kansas City and 3¼c lower in Winnipeg.

May corn closed ⅝@¾c lower in Chicago and ⅛d to ½d lower in Liverpool. May oats closed ½@⅝c lower in Chicago.

Broomhall cabled from Liverpool:

"Wheat—The fact of the disappointing American cables yesterday, stimulated larger offerings here, and at the opening the market was easy and ⅝ to ½d lower. Further pressure was induced by the continued liberal shipments from Argentina and the heavy increase in the visible supply there, and a poor demand for forward positions. Another feature of the decline was the favorable Indian news, and the fact that this country was commencing to offer new crop wheat, and also the fact that there was pressure to sell La Plata wheat, which is arriving, which is met with a quiet demand here. At midday, the market was easy and ¾@1d lower than yesterday, with the principal trading in March, which was severely under pressure, due to realizing.

"Corn was firm and at the opening was ¼d higher and during the morning gained an additional ⅛d. The strength in America yesterday and an improved demand for spot, caused light offerings."

Car receipts of wheat at Duluth were 82 against 16 last year, and at Minneapolis 201 against 219 last year, making a total for the Northwest of 283 against 235 last year. Chicago received 82 against 16 last year.

Primary receipts of wheat were 439,000 bus, last year 422,000 bus. Shipments 272,000 bus, last year 226,000 bus. Clearances of wheat and flour aggregated 120,000 bus.

Primary receipts of corn were 667,000 bus, last year 622,000 bus. Shipments 578,000 bus, last year 377,000 bus. Clearances of corn were 160,000 bus.

Wheat was very actively traded in during the session in the Duluth market. May wheat opened ¾c lower at $1.14, declined to $1.13⅞, rallied to $1.14¼ and ranged between that and $1.12⅝ during the rest of the session, closing at $1.12⅝, a loss of 2⅜c from yesterday. July wheat opened ⅞c lower at $1.14¼, advanced to $1.14⅜ and gradually declined to $1.13¼, closing there, a loss of 1⅞c from yesterday.

Durum wheat closed 1⅜c lower and cash spring wheat was selling on a basis of 1⅛c over May for No. 1 northern.

Flax was dull and closed weak. May flax opened ¼c lower at $1.67½, declined to $1.64⅜, rallied to $1.65⅝ and closed at $1.65, a loss of 2⅜c from yesterday. July flax closed at $1.63½, a loss of 2¼c from yesterday. October flax sold at $1.37 and closed there, a loss of 1½c from yesterday. September flax closed ½c lower, at $1.42½.

Oats closed ⅝c lower, and barley ½c lower.

Following were the closing prices:

Wheat—No. 1 hard, on track, $1.14⅞; to arrive, No. 1 northern, $1.13⅞; No. 2 northern, $1.11⅞; on track, No. 1 northern, $1.13⅞; No. 2 northern, $1.11⅞; May, $1.12⅝; July, $1.13½; September, $1; durum on track, No. 1, $1.01; No. 2, 99c; May durum, $1; July durum, $1. Flax—To arrive, $1.65½; on track, $1.65½; May, $1.65; July, $1.62½; September, $1.42½; October, $1.37. Oats—To arrive, 52⅝c; on track, 52⅜c. Rye, 72-75c; barley, 61½-63c.

Cars inspected: Wheat, 82, last year, 16; oats, 4; barley, 7; flax, 1, last year, 17.

Receipts: Wheat, 65,163; corn, 6,699; oats, 12,402; flax, 7,460.

Shipments: Wheat, 5,500; barley, 5,271.

Cash Sales Friday.

No. 1 northern, wheat, 1 car..... 1.15½
No. 1 northern 10,000 bu to arrive 1.15½
No. 1 northern, 21,000 bu to arrive 1.15½
No. 1 northern 500 bu 1.15⅜
No 1 northern, 700 bu to arrive.. 1.15¼
No. 1 northern, 1 car..... 1.15
No. 3 spring wheat, 1 car 1.11½
Velvet chaff wheat, 2 cars No. 1..1.11½
Velvet chaff, 1,200 bu, No. 1.... 1.11½
Durum wheat, 1 car, No. 1..... 1.01⅞
Durum, 1 car, No. 1..... 1.02
Durum, 1 car, No. 1..... 1.01¼
Oats, 2 cars, No. 4 white..... .51½
Oats, 1 car No. 3 white..... .50
Oats, 1 car, No. 2 white..... .54
Oats, 1 car No3 white..... .52¾
Barley, 1 car..... .62½
Barley, 1 car..... .61½
Barley, 1 car..... .63
Flax, 1 car..... 1.67⅞
Flax, 800 bu to arrive..... 1.66

THE CHICAGO MARKET.

Offerings Not Readily Taken, in Spite of Sharp Declines.

Chicago, March 5.—Wheat prices broke from ⅜c to 2½@2⅝c at the opening of the market today, owing to general selling pressure, based mainly on a decline of ⅝d to 1d at Liverpool. May opened at $1.15⅜ to $1.17½, and July at $1.04¾ to $1.05¼. Despite the sharp declines, however, offerings were not readily taken, and the volume of business was not large. Shorts appeared less aggressive than heretofore. After the first five minutes of trading the market was steady for a time, with May selling around $1.16½ and July at $1.05.

The market became extremely weak late in the session, on general liquidation, inspired by rumors that the leading bull had been a free seller through commission houses. The price of May dropped to $1.15, a loss of more than 3c compared with yesterday's close, while July dropped to $1.03½, a break of more than 2c. The market closed weak at almost the bottom, final quotations on May being at $1.15⅝@½, a net loss of 2⅞c. July closed at $1.03½@⅝, a loss of 1⅞@2c.

The break in wheat caused moderate weakness in the corn market. Many of the small holders were active sellers, but there was no evidence of any selling by leading longs. Prices at the start were ¼c lower to a shade higher. May opened at 68 to 68⅜c. Early in the day May sold off to 67⅞c.

Additional weakness developed as a result of the fresh slump in wheat, May declining to 67⅝c and July to 66⅜c. The close was weak, with May off ⅝@¾ to ¾c at 67⅜ to 67½c. July was ½c lower at 66¾@⅞c.

Oats were weak on selling by commission houses and local longs borught out by the decline in wheat. May opened ½c to ⅝@⅝c lower at 56¾@¾c to 56⅜c and sold off to 56¼c.

Provisions were ratehr weak because of declines in grain and live hogs. Trade was quiet. Prices at the opening were 2½c higher to 5cecc clower.

Articles.	Receipts.	Shipments.
Flour, bbls	21,20	28,100
Wheat, bu	49,200	55,000
Corn, bu	402,500	319,500
Oats, bu	368,000	240,400
Rye, bu	1,000	4,000
Barley, bu	90,000	56,300

Car lot receipts—Wheat, 82 cars with 34 of contract grade; corn, 333 cars, with 15 of contract grade; oats, 205 cars. Total receipts of wheat at Chicago, Minneapolis and Duluth today were 348 cars, compared with 222 cars last week, and 259 cars the corresponding day a yea rago.

Close: Wheat, May, $1.15⅜@½; July, $1.03½@⅝; September, 97½; December, 85½c. Corn, March, 64⅞c; May, 67⅜ to 67⅝@½c; July, 66¾c; September, 66⅜c. Oats, May, 55⅞@56c; July, 50¾c; September, 49¾c. Pork, May, $17.35; July, $17.37½. Lard, May, $10.10@10.02½; July, $10.10@10.12½; September, $10.22½@10.25. Ribs, May, $9.20; July, $9.32½@9.35. Rye, cash, 80c; May, 82c. Barley, cash, 65@70c. Timothy, March, $3.85. Clover, March, $9.05. Cash, wheat, No. 2 red, $1.21⅛@1.25½; No. 3 red, $1.16@1.23; No. 2 hard, $1.14⅛@1.18½; No. 3 hard, $1.16@1.16½; No. 1 northern, $1.16@1.19⅜, No. 2 northern, $1.14@1.18; No. 3 spring, $1.10@1.17. Corn, No. 3, 65@½c; No. 3 yellow, 65½c; No. 4, 64¼c. Oats, No. 2, white, 55½c; No. 3, white, 54@55½c; No. 4, white, 54@½c.

THE MINNEAPOLIS MARKET.

Weakness in Chicago and Cables Causes Decline; Choppy Conditions.

Minnetpolis, Minn., March 5.—Lical elevator stocks of wheat decreased 150,000 bushels for the week. The market was much weaker and opened ½c lower than yesterday's close. The weakness in Chicago and the cables caused this decline. The market was very choppy. May closed $1.12¼@¾, nearly 2c lower than yesterday's close. Minneapolis today received 201 cars, against 219; Duluth 65 against 24, and Winnipeg 233 against 133. May opened at $1.13⅛; high, $1.13⅛; low, $1.12@1.12⅛; close, $1.12⅛@¾. July opened $1.14; high, $1.14; low, $1.12⅞; close, $1.12⅞. Cash wheat was in only fair demand. Millers were the only buyers and they paid from 1½ to 1¾c over for No. 1 northern and ¾c under for No. 2 northern. Close: No. 1 northern, $1.13⅛@⅜; to arrive, $1.13⅜@⅝; No. 2 northern, $1.11⅛@⅜; to arrive, $1.11¾@⅞; No. 3 wheat, No. 2 white, 1.10⅛; No. 3 yellow corn, 62@62⅛c; No. 3 white oats, 52⅛@53⅛c; No. 2 rye, 62@63c.

Flax receipts were 17 cars today against 58 a year ago. Shipments, 9. Demand was slow, coming principally from local crushers. Prices the same as Duluth May. Close, $1.64¾.

Barley—Receipts, 48 cars today against 22; shipments, 82. Market held firm with yesterday's strength. Demand was snappy coming from both feeders and malsters, the former being more active. Receipts were about the same and prices were unchanged. Close range, 62@63c.

Millstuffs—Shipments, 1,706 tons. Demand continued in excess of supply. Shipments were heavy and prices held firm. Bran in bulk $23.00@23.50.

Flour—Business was never better reported by millers from Southern Minnesota. Other country millers report only a fair business. In the local market demand was fair and came entirely from domestic trade. Specifications were not as heavy and prices held firm. Shipments, 43,114 barrels. First patents, $5.80@5.90; second patents, $5.65@5.75; first clears, $4.50@4.75; second clears, $3.15@3.25.

American Wheat Markets.

	Duluth.	Minneapolis.	Chicago.	New York.
May—				
Open	$1.14	$1.13½	$1.17½-15⅜	$1.21⅝A
High	1.14¼	1.13⅝	1.17⅛	1.21⅝
Low	1.12⅝	1.12⅛	1.15	1.18⅜
Close	1.12⅝B	1.12⅝-¾	1.15⅝-½	1.18⅞
Close 14..	1.14¾	1.14-⅛	1.18⅛-⅜	1.22
July—				
Open	1.14⅛B	1.14	1.05½-¾	1.13⅝A
High	1.14⅜	1.14	1.05¾	1.13⅝
Low	1.13¾	1.12⅝	1.03⅝	1.11⅞
Close	1.13⅝B	1.12⅝A	1.03½-⅝	1.11⅞A
Close 14..	1.13⅝	1.14⅝	1.05⅝	1.13⅞
St. Louis—			Close 5th.	Close 4th.
May			$1.12⅝	$1.14⅝
July			1.01-⅜	1.02¾
Kansas City—				
May			1.06¾-⅞	1.08¼
July			95⅜	97⅝
Winnipeg—				
May			1.09¾	1.13
July			1.13¾	1.14⅝

Chicago Corn, Oats and Pork.

	Oats. May.	Corn. May.	Pork. May.
Open	56⅜-⅝	68	$17.25
High	56⅝	68⅛	17.37
Low	55⅞	67⅜	17.32
Close	55⅞-56	67⅝-½	17.35

Duluth Car Inspection.

Wheat—No. 1 northern, 21; No. 2 northern, 10; No. 3 spring, 7; No. 1 spring, 3; No. 1 durum, 17; No. 2 durum, 6; No. 3 durum, 1. Total of durum, 24. Total of wheat, 65; last year, 24.

Flax—No. 1, 1. Total of flax, 1; last year, 17.

Oats, 4; barley, 7.

Total of all cars, 77. Cars on track today, 99.

New York Grain.

New York, March 5.—Close: Wheat—May, $1.18⅝; July, $1.11⅞. Corn—May, 74⅝; July, 74¼c.

Liverpool Grain.

Liverpool, March 5.—Closing: Wheat, spot, strong; No. 2 red western winter, 8s 6½d; futures, barely steady; March, 8s 1¾d; July, 8s 2¼d; September, 7s 10¾d. Corn, spot, quiet; new American mixed, via Galveston, 5s 8d; futures steady; March, 5s 7⅛d; May, 5s 8⅝d.

HEARD ON THE FLOOR.

Gossip of the Trading Room and the Pit.

Minneapolis puts were $1.11 and $1.10⅞ and calls $1.12⅝@1.12¾.

Chicago May ups were $1.16¾ and $1.16⅞, downs $1.13@1.13¼ and $1.13⅛. Chicago July ups were $1.04½@1.04⅝, $1.04⅝ and $1.04½ and downs $1.02½@1.02⅝ and $1.02¾.

• • •

Le Count, who is on his way to Oklahoma and Texas to look at winter wheat crops, wired from Parsons, Kan.: "Wheat fields are green in this vicinity. From the train, they seem in fine condition."

• • •

It is estimated that stocks of wheat in store at Duluth will increase 300,000 bu., and that stocks of flax will increase 20,000 bu.

THE MARKETS AT A GLANCE.

Duluth May wheat closed 2⅛c lower.
Chicago May wheat closed 2⅞c lower.
Minneapolis May wheat closed 1⅞c lower.
Liverpool wheat cables, 1d to 1¼d lower.
Duluth May flax closed 2⅜c lower.
New York stocks strong and dull.
Boston copper stocks, closed stronger.
Duluth curb coppers, steady.

THE COPPER STOCKS.

The following are the closing quotations of copper stocks today, reported by Paine, Webber & Co., Room A, Torrey building:

STOCKS—	Bid	Asked
Amalgamated Copper..	68⅝	68½
Anaconda	.....	41¼
Adventure	7¾	8
Ahmeek	135	140
Allouez	38¾	40
American Telephone....	128¼	128⅜
American Zinc	24	.....
Atlantic	15	15½
Arcadian	5	5¼
Arizona Commercial ...	35¾	36
Boston Consolidated ..	12	12½
Boston Corbin	17¾	18⅜
Black Mountain	7⅞	2
Butte Coalition	23	23½
Butte & London	24c	.....
Calumet & Arizona	101½	.....
Calumet & Hecla	624	627
Centennial	28½	30
Consolidated Mercur...	28c	30c
Copper Range	76	76¼
Cumberland Ely.....	.....	8
Daly-West	9½	10
Davis-Daly	3½	3⅝
Dominion Copper.....	10c	12c
East Butte	14⅞	15
Franklin	13¼	14
First National	6¾	6⅞
Giroux	8⅜	8½
Granby	94	96
Greene-Cananea	9⅞	10
Hancock Con.	11⅜	.....
Helvetia	3¼	3½
Isle Royale	29	29½
Keweenaw	4½	4⅝
Lake Copper	.....	18¼
La Salle	14⅞	15
Mass. Consolidated ...	5⅛	5½
Arizona & Michigan ...	1⅜	1½
American Saginaw	.....	4
Boston Ely	1⅜	1½
Butte-Ballaklava	16	16¼
Butte & Montana	42c	44c
Butte & Superior	1	1 1-16
Chief Consolidated	1-16	1⅛
Cactus	1½	1⅝
Calumet & Corbin	1⅛	1¾
Calumet & Sonora	14	14⅜
Calumet & Montana.....	20c	22c
Carman	1½	1⅝
Chemung	20	22
Cliff	1¾	1⅞
Copper Queen	.....	13½
Denn-Arizona	3⅜	3⅝
Duluth & Moctezuma....	.....	18
Ely Cons.	.....	18
Globe Cons.	5⅛	5¼
Goldfield Cons.	7⅜	.....
Mass. Gas	64¾	65
Mexico Mining	3⅞	4⅛
Miami Copper	13¼	13½
Michigan	10½	11
Mohawk	.....	63
Nevara Cons.	17¼	17½
Nevada Utah	.....	2⅞
Newhouse	3⅝	3⅞
Nipissing	9⅝	9⅞
North Butte	69½	69¾
Oil-way	14	14½
Old Dominion	49½	50½
Osceola	129	130
Parrot	28	28½
Pneu. Ser.	8¼	8½
Quincy	87½	88½
Raven	38c	40c
Santa Fe	2⅝	2¾
Shannon	14	14¼
Shoe Michigan	64¼	64⅜
Sperior Copper	43⅞	44⅛
Superior & Pittsburg..	14⅜	14¾
Tamarack	52	54
Trinity	13½	13¾
United Copper	12¼	12¾
United Fruit	130	130¼
U. S. Mining	40	41
U. S. Mining pfd.....	44½	45
U. S. Oil	29½	30
Utah Apex	5⅝	5⅞
Utah Cons.	39	40
Utah Copper	40½	41
Victoria	4⅞	5⅛
Winona	5	5⅛
Wolverine	147	150
Wyandot	2¾	3
Yukon Gold	4¼	4⅜
Lion Gulch	.....	11
Live Oak	6⅞	7¼
Lake Superior & Sonora	3⅝	3⅞
M. M. & M.	3	3¼
Mowitza	1¼	1½
National Exploration ..	55c	60c
North Lake	6	6½
Ohio Copper	6¼	6⅜
Rainbo Royal	8c	10c
Ray Consolidated	12	13
Red Warrior	2	2¼
Rawhide Coalition	45	46
San Antonio	14¼	15¼
Savanna	1¾	2¼
Shattuck	17	17½
Superior & Boston	14¾	15
Superior & Globe.....	94c	98c
Superior & Montana.....	.....	50c
Tonopah Belmont	3	.....
Tonopah-Nevada	6⅝	6⅞
Warren	3⅝	4
Wolverine & Arizona..	1	1⅛
Zenith Lead	2	2⅛

The Herald prints today's news today.

SPINSTER'S HATRED OF MEN

Miss Harriet Evans, an elderly spinster, on whom an inquest was held at Hackney recently, was said to have been a confirmed man hater, says the Pall Mall Gazette.

"She was so much against men that she would not have a coin with the king's head on it," her landlady said. "If one was given to her she would throw it into the fire. She would ohly deal in money bearing Queen Victoria's head."

Miss Evans went to the office of a local newspaper some time ago, but refused to enter it until a woman was sent to transact business with her. An advertisement for apartments which she published stipulated that there should be no man in the house. She even declined to receive letters because the stamps bear the king's head.

So-called "hard-headed business men" read the classified ads every day—looking for opportunities, for men. "Hard head, full purse."

Notice to Stockholders.

Of Key to Success Copper Mining, Smelting and Exploration company, limited.

At a special meeting of the board of directors of the Milford-Utah Copper company, it was decided to be for the best interests of all stockholders concerned to extend the pool of all stock of the Key to Success company that is convertible into Milford-Utah Copper company to Jan. 1, 1910.

T. J. ST. GERMAIN, Sec.

STRENGTH IN STOCKS

But Market Was Rather Dull Greater Part of Session.

The Canadian Group, Including Wisconsin Central, Features.

New York, March 5.—The price movement of stocks was irregular at the opening today, the notable changes being on the side of gains on account of support for some of the stocks which were weakest yesterday. American Smelting shot up 1½, Amalgamated Copper and Southern Pacific a point and Union Pacific, Atchison, New York Central and Kansas City Southern large fractions. Distillers Securities declined ¾.

Purchases increased and the whole market moved briskly upward for a time, Union Pacific, Reading and American Ice rising 1 and Colorado Fuel 1⅝. Selling commenced before 11 o'clock and the previous advances were converted into sharp losses in many cases.

The decline went some further and was followed by some recovery and a lapse into extreme dullness. Minneapolis & St. Louis andInternational Pump fell 2½, Republic Steel 2, the preferred 1½, Denver & Rio Grande 1⅝, and Pennsylvania, Ontario & Western, Minneapolis, St. Paul & Sault Ste. Marie preferred, 1. Bonds were heavy.

The recovery was checked soon after 12 o'clock, the market showing stagnation as soon as the speculative buying stopped. There was a steady absorption of the Kansas City Southern stocks, the common rising 1⅝, and the preferred 1. International Paper lost a point.

The market closed strong and rather dull. The Canadian group, including Wisconsin Central, were features. Minneapolis, St. Paul & Sault Ste. Marie advanced 6, the preferred 2½, Duluth South Shore & Atlantic preferred 2¼, the common 1⅜, Wisconsin Central 1½ and Canadian Pacific 1. International Pump preferred declined 1¾. Prices elsewhere rose slightly, getting as high as in the first hour. New York Central's gain reached 1¼. Kansas City Southern 4, the preferred 2. Amalgamated Copper 1⅜, and Sloss-Sheffield Steel and Anaconda, 1.

New York stock quotations furnished by Fred H. Merritt, 328 West Superior street.

Closing prices are bid.

STOCKS—	Open.	Close.
American Car	47¾	49¾
American Locomotive	52½	51⅝
Atchison	103⅜	103⅝
Anaconda	40½	41¼
Amalgamated	68	68⅞
American Smelting	81½	82¾
B. & O	107	107
Brooklyn Rapid Transit....	71⅜	72½
Colorado Fuel & Iron.....	31½	31⅝
Con. Gas	126⅞	127½
C. C. W.	7¼	7
Canadian Pacific Railway..	166	167⅞
C. & O.	64⅝	65¼
D. & Rio Grande	42⅜	43¼
Erie	25⅞	25⅞
Great Northern pfd	139⅞	140
Gre Lands	68¼	67⅝
Louisville & Nashville	128⅜	128⅝
M. K. & T.	39¼	39¼
Missouri Pacific	67½	68
National Lead	74⅜	74⅜
New York Central.....	123¼	123½
Northern Pacific.....	137	136⅞
Penna	120¾	120½
Reading	123	123⅜
Republic Iron & Steel....	18⅝	19
do pfd	71	71
Rock Island	22½	22⅜
do pfd	61½	62¾
Southern Pacific	117⅛	117⅛
Southern Railway.....	23⅜	24⅛
St. Paul	142¾	142⅝
Sugar	128⅞	129
Utah Copper	40⅜	40¾
Union Pacific	174½	175⅜
U. S. Steel	44⅝	45
do pfd	110⅞	111
Wabash	17	17
Western Union	65½	65⅝
Westinghouse	78	78
Wisconsin Central	49	50⅛
Illinois Central	140⅜	141
Soo	140	144⅝
People's Gas	110	110

The Cotton Market.

New York, March 5.—The cotton market opened steady at unchanged prices, to an advance of 6 points, with old crop positions selling at a net logs of 2@6 points, while the new crop held within a new point or so of last night's finals.

Futures closed steady; closing bids: March, 9.51; April, 9.46; May, 9.47; June, 9.41; July, 9.42; August, 9.37; September, 9.28; October, 9.28; November, 9.24; December, 9.24; January, 9.22. Spot market closed quiet; middling uplands, 9.85; middling gulf, 10.10; no sales.

Treasury Balances.

Washington, March 5.—Today's statement of the treasury balances in the general fund, exclusive of the $150,000,000 reserve, shows: Available cash balance, $140,069,453; gold coin and bullion, $89,469,435; gold certificates, $48,323,100.

New York Money.

New York, March 5.—Money on call easy, 1¾@2 per cent; ruling rate, 1¾; closing bid, 1¾; offered at 2. Time loans very soft; sixty days, 2½ to 2¾ per cent; ninety days, 2¾ per cent; six months, 2¾ to 3 per cent. Close: Prime mercantile paper, 3½ to 4 per cent. Sterling exchange strong, with actual business in bankers' bills at $4.85.85@4.85.95 for 60-day bills and at $4.86 for demand; commercial bills, $4.85⅝@⅞. Bar silver, 50¾c; Mexican dollars, 44c. Government bonds firm; railroad bonds heavy.

St. Paul Livestock.

St. Paul, Minn., March 5.—Cattle—Receipts, 400; market steady and unchanged. Hogs—Receipts, 3,000; market 10@15c lower; range, $6.00@6.30; bulk, $6.10@6.20. Sheep—Receipts, 300; market steady and unchanged; lambs, unchanged.

Midway Horse Market.

Minnesota Transfer, St. Paul, Minn., March 5.—Barrett & Zimmerman report: Trade continues good. Horses in medium condiion with minor blemishes meet with easy clearance to dealers from the Dakotas and Canada. Good young heavy mares for breeding purposes are in demand. Good mares with foal always find ready takers. Mules with weight sell readily, but the supply is limited. Shipments were made to Stiles, Minot and Ryder, N. D; Murdock, Maynard and Bemidji, Minn., and numerous other points.

Drafters, extra	$165@240
Drafters choice	115@160
Drafters, common to good.....	65@110
Farm mares and horses, extra.....	140@160
Farm mares and horses, choice.....	110@155
Farm mares, common to good.....	60@110
Delivery	130@180
Drivers and saddlers.....	120@225
Mules, according to size.....	140@235

Chicago Livestock.

Chicago, March 5.—Cattle—Receipts estimated at 2,500; market steady; beeves, $4.65@7.25; Texas steers, $4.40@5.50; western steers, $4.10@5.40; stockers and feeders, $3.40@5.60; cows and heifers, $2.00@5.80; calves, $6.25@9.00. Hogs—Receipts estimated at 35,000; market 10c lower; light, $6.10@6.40; mixed, $6.10@6.55; heavy, $6.20@6.60; rough, $6.20@6.30; good to choice, heavy, $6.30@6.60; pigs, $5.25@6.00; bulk of sales, $6.35@6.45. Sheep—Receipts estimated at 8,000; market steady to a shade lower; native, $3.20@5.75; western, $3.50@5.80; yearlings, $6.00@7.10; lambs, native, $5.75@7.85; western, $5.75@7.90.

THE PRODUCE MARKETS.

The following quotations were furnished by the secretary of the produce exchange.

BUTTER.	
Creamery prints	30 @ 31
Dubs	30 @ 33
Renovated	27
Ladles	22
Packing	16 @ 20
EGGS.	
Fresh eggs	25 @ 26
CHEESE.	
Full cream, twins	15 @ 16
Wisconsin flats	15 @ 16
Block and wheel cheese.....	17 @ 18
Limburger, full cream	19 @ 20
Primost	16
HONEY.	
New fancy white clover, per lb....	17
do per case	4 50
MAPLE SYRUP.	
Vermont, per lb.....	13
Maple syrup, 10-lb. cans.....	1 35
NUTS.	
Filberts, per lb.	14
French walnuts, per lb.....	15
California soft-shelled walnuts, per lb	18
Cocanuts, per doz.....	50
Brazils, per doz.....	2 50
Mixed nuts, per lb.....	12½
Peanuts, per lb.....	8 @ 8½
Chestnuts, per lb.....	12
FRUITS.	
Bananas, per lb.....	4 @ 4½
Malaga grapes, per keg	8 00
Dates, hard, 12-lb. box.....	1 10
Dates, sugar walnuts, 10-lb. box....	1 10
Figs, Smyrna, 10-lb. box.....	1 25
Figs, California	85 @ 1 25
Oranges	2 75 @ 3 25
Lemons, Camornia	4 00
Limes, per box	1 60
Grape fruit, per box.....	4 00 @ 4 50
Apples	4 50 @ 5 00
Cranberries, per bbl.....	12 50
Florida pineapples, per crate.....	4 50
GREEN VEGETABLES.	
Wax beans, per basket	2 00
Sq plant, per box.....	1 25
Cucumbers, hothouse, doz.....	3 00
Fancy Golden Hunt celery.....	35 @ 45
Endives, per bus.....	2 00
Lettuce, hothouse, per bu.....	1 25
Radishes, per doz.....	75
Long radishes, per doz.....	75
Spinach, per bu.....	75 @ 1 00
Tomatoes, six baskets.....	4 50
VEGETABLES.	
Pumpkins, per doz.....	1 50
Hubbard squash, per doz.....	1 50
Cabbages, per crate.....	2 00
Onions, Spanish, per crate.....	2 00
Horseradish, per bbl.....	3 50
Red Globe onions, new, per 100 lbs	1 50
Potatoes, per bushels.....	65 @ 1 00
Sweet potatoes, per bu.....	1 75
Brown beans	3 00
Beets, per bus.....	75
New carrots, per bus.....	75
Turnips, per bus.....	75
Bagas, per bus.....	75
Parsley, per doz.....	40
Oyster plant, per doz.....	75
NEW CIDER.	
New apple cider, per keg.....	3 50
Black raspberry juice.....	3 50
Orange, cherry or pear.....	3 50
POP CORN.	
Cheice, per lb.....	4 @ 5
Rice corn, shelled	6
DRESSED POULTRY.	
Springs, per lb.....	15 @ 17
Hens, per lb.....	15 @ 16
Turkeys, per lb.....	22 @ 23
Ducks, per lb.....	17 @ 18
Geese, per lb.....	14 @ 15
FISH.	
Pike, per lb.....	8
Perch, per lb.....	7 @ 8
Fresh salmon, per lb.....	11 @ 15
Pickerel, per lb.....	7
White, per lb.....	8
Fresh lake trout	10
Herring, per lb.....	2
HAY.	
Timothy, per ton.....	11 00
Upland, No. 1, per ton.....	9 50
FEED.	
Shorts, per ton.....	27 00
Bran, per ton.....	26 00
Oats, per bu.....	57
MEATS.	
Beef	6 @ 10½
Mutton	0
Lard	11
Pork loins	11
Veal	7 @ 8½
Lambs	13 @ 14

Chicago.

Chicago, March 5.—Butter—Market steady; creameries, 22@28c; dairies, 20@25c. Eggs—Market steady at mark, cases included, 18@19½c; firsts, 20c; prime firsts, 21c. Cheese—Market strong; daisies, 15½@16c; twins, 14½@15c; young Americas, 16@16½c; long horns, 16½@16¾c. Potatoes—Market steady; choice to fancy, 87@88c; fair to good, 85@86c. Poultry—Market easy; turkeys, 17c; chickens, 14c; springs, 15c. Veal—Market firm; 50 to 60-pound weights, 6½@7c; 60 to 85-pound weights, 8@9c; 85 to 110-pound weights, 9@10½c.

HIDES, SKINS AND FURS.

HIDES.	No. 1.	No. 2.
Green salted heavy steer hides, over 60 lbs.....	12½	11½
Green salted cows, 25 lbs. and up, and steer under 60 lbs.....	11½	10½
Green salted bulls, stags and oxen, 40 lbs. and up.....	9½	8½
Green salted long haired kips, 8 to 25 lbs.....	11½	10
Green salted veal kips, 15 to 25 lbs.	12½	11
Green salted veal calf, 8 to 15 lbs..	15¾	14¼
Green salted hog skins, each.....	20	15
Green salted horse and mule hides, large, each	3 20	2 20
Green salted horse and mule hides, small, each	2 20	1 20
Green salted heavy steers, over 60 lbs.....	11½	10½

Duluth Heights

is fifteen minutes ride from Superior street and worth your attention at this time. Look at these and see us early.

$1,800—Six-room dwelling; cement foundation; cellar; electric light and fixtures; fine chicken house, plastered; city water; very desirable. Lot 50x125; easy terms.

$1,500—Five-room dwelling, concrete foundation; electric light; lot 37½ x125; very easy terms.

We Write Insurance in A1 Companies.

CHAS. P. CRAIG & CO.
501-504 Sellwood Bldg.

LITTLE & NOLTE UNDER AM. EX. BANK. ESTABLISHED 1856 — LOANS on REAL ESTATE — No Delay

Do You Want Your House Sold This Month?
LIST WITH
THE HARRIS REALTY CO.
533 Manhattan Bldg.

RAILROAD TIME TABLES.

THE DULUTH & IRON RANGE RAILROAD COMPANY.

"THE VERMILION ROUTE."

Leave.	DULUTH.	Arrive.
*7.30 am *3.15 pm †7.45 am	Knife River, Two Harbors, Tower, Ely, Aurora, Biwabik, McKinley, Sparta, Ibeleth and Virginia.	*12.00 m *7.45 pm †6.45 pm

*Daily except Sunday. †Sunday only.

Duluth & Northern Minnesota Railway

Offices, 340 Lonsdale Bldg., Duluth.

Trains leave Knife River, 20 miles out on the D. & I. R. R. every day except Sundays, on arrival of the train leaving Union station, Duluth, at 7:30 a. m. Returning connections are made at Knife River with trains due in Duluth Union station at 7:15 p. m. Connections are made daily, except Sunday at Baptism River with stage line for Grand Marais and all north shore points.

NORTHERN PACIFIC RAILROAD

Leave.		Arrive.
*4.00 pm	.....Ashland and East.....	*11.15 am
*8.00 am	.....Ashland and East.....	*8.40 pm
*7.30 pm	...Minn. and Dakota Express...	*8.15 am
*8.15 am	.....North Coast Limited.....	*8.25 pm

Leave.	"Duluth Short Line."	Arrive.
†9.00 pm		†6.30 am
*1.55 pm	ST. PAUL	†2 05 pm
*11.10 pm	MINNEAPOLIS.	†7 00 pm

*Daily. †Daily except Sunday. 'Phone, 214. Union Depot and 334 West Superior street.

NORTH-WESTERN LINE
C. ST. P. M. & O. RY.

Lv Duluth	12 30pm	9s 15pm	Lv Duluth	10 35am	2s 35pm
Lv Superior	3 55pm	5 30pm	Lv Superior	9 00am	4 55pm
Ar Eau Claire	8 55pm	10 20pm	Ar St. Paul	4 30pm	9 35pm
Ar Madison	2 15am	3 40am	Ar Minneapolis	5 25pm	10 25pm
Ar Janesville	4 45am	4 50am	Parlor and Dining cars to Chicago. Parlor and Dining cars to Twin Cities. Office 332 W. Superior St., Duluth.		
Ar Chicago	7 00am	7 30am			
s Daily. Except Sunday.					

DULUTH, SOUTH SHORE & ATLANTIC

No. 6 A.M.	No. 8 P.M.		No. 7 A.M.	No. 5 P.M.
†7.45	*5.00	Lv..... Duluth .....Ar	*10.30	†7.55
†8.05	*5.15	..... Superior	*10.15	†6.40
P.M.	A.M.		P.M.	
†7.45	*5.40	Ar..... Houghton Lv	*10.30	
†8.35	*6.30	..... Calumet	*9.40	
			P.M.	A.M.
†6.55	*3.30	..... Ishpeming	*12.23	†7.55
†7.45	*4.30	..... Marquette	*11.30	†6.45
	*10.15	....Sault Ste. Marie....	*5.30	
	*8.00	..... Montreal	*9.50	
	*8.15	..... Boston	*10.00	
A.M.	P.M.		A.M.	P.M.
†8.50	*7.10	Lv.... Montreal ....Ar	*7.30	†10.15
P.M.	A.M.		P.M.	A.M.
†8.00	*7.18	Ar..... New York.....Lv	*7.00	†8.45

*Daily. †Daily except Sunday. Dining car on Trains Nos. 7 and 8.

DULUTH, MISSABE & NORTHERN RAILWAY.

Office: 426 West Superior St. 'Phone, 960.

For Hibbing, Virginia, Eveleth, Coleraine, **Mountain Iron, **Sparta, **Biwabik.....*7:10 AM

For Hibbing, Virginia, **Eveleth, Coleraine.....*3:50 PM

For Virginia, Cook, Ranier, Fort Frances, Port Arthur, Beaudette, Warroad and Winnipeg .....*7:10 PM

*Daily. **Except Sunday.

Cafe, Observation Car, Mesaba Range Points. Solid Vestibuled Train, Modern Sleeper through to Winnipeg.

THE GREAT NORTHERN

Leave.	STATIONS.	Arrive.
†8.00 am		†10.15 pm
*3.25 pm	ST. PAUL	*1.55 pm
*11.10 pm	and	*6.30 am
*8.45 am	MINNEAPOLIS.	*6.35 pm
*8.55 pm	Crookston, Grand Forks, Montana and Coast.	*7.15 am
*2.20 pm	Swan River, Hibbing, Virginia.	†2.30 pm
†9.00 am	St. Cloud, Wilmar, Sioux City.	†10.15 pm

*Daily. †Daily except Sunday. Twin City sleepers ready at 9 p. m. Office, Spalding hotel.

MERCHANTS HOTEL, 310 East Sup'r St.
Best steam heated rooms in city from $0 up per month.
WICKS & CARLSON, Props.

HOTEL LENOX
Most thoroughly equipped in the Northwest. Sanitation perfect.
EUROPEAN, $1.00 AND UP.
AMERICAN, $2.00 AND UP.

ORMONDE HOTEL
221-223 Lake Avenue South.
The Only First-Class $1.00 Per Day Hotel in the City.
Every room heated and modern throughout.
American and European Plan.
MIKE GLEESON, Prop.

Every Woman
is interested and should know about the wonderful
MARVEL Whirling Spray
The new Vaginal Syringe. Injection and Suction. Best—Safest—Most Convenient. It Cleanses Instantly.
Ask your druggist for it. If he cannot supply the MARVEL, accept no other, but send stamp for illustrated book—sealed. It gives full particulars and directions invaluable to ladies. MARVEL CO., 44 E. 23d ST. NEW YORK.
For Sale by Max Wirth, Druggist.

ADDITIONAL WANTS
FROM PAGE 20.

FARM LANDS.

FOR SALE—A NICE UNIMPROVED 25 acre tract in Meadowlands, Minn., on the D., M. & N. Ry., Alborn branch, suitable for truck gardening, 1½ miles from station; lightly timbered and easy to clear. Price $16.00 per acre, $2 down and balance fifteen years' time. For further information call or address, Land Dept., D. & I. R. R. company, 512 Wolvin building, Duluth, Minnesota.

FOR SALE—TWENTY ACRE FARM two miles from car line; splendid six room cottage; large barn and hen house; will sell in five acre lots if so desired. Address H 55, Herald.

FOR SALE—640 ACRES BEST SECTION of farm land in Douglas county, Wisconsin, three-quarters of a mile east of Poplar, on Northern Pacific railway; no improvement; nice creek, plenty of timber; a fine stock and dairy and truck farm. Price, $12.50 per acre; half cash, balance in five equal annual payments, 6 per cent. This will be on the market for a few days only at this price. Call or write for information. Isaiah Henry Bradford, 213-214 Torrey building.

FOR SALE—FORTY ACRES OF GOOD land 3 miles from Lester Park; good farm land. Will sell reasonable before April 1. B 58, Herald.

WHOLESALE BARGAINS—12,800 acres in Montana at $5.75 per acre; 40,000 acres in Texas at $1.75 per acre. Jay P. Morrill, Palace building, Minneapolis.

FOR SALE—EIGHTY ACRE FARM twelve miles from town on Rice Lake road. Will sell cheap for cash. J 64, Herald.

FOR SALE—FORTY ACRES OF LAND —twenty acres cleared; balance, $1,000 in standing maple and birch, also 100 cords cut; ten miles from city, good county road, one-quarter of mile from school. Address "Martin," box 45, Adolph, Minn.

BUSINESS CHANCES.

BUSINESS CHANCE—WANTED A party (either sex) with $1,500 to buy half interest and manage inside of good paying "up-to-date" proposition. Will pay salary from start. Don't answer unless you mean business. A 47, Herald.

BUSINESS CHANCE—FOR SALE—A restaurant and confectionery outfit, including dishes, lunch counter, stools, showcases, shelving and refrigerator. Will sell separate. 231 Central avenue west, upstairs.

BUSINESS CHANCE—FOR SALE—A general store, new building and some land in a thriving town on the Duluth & Iron Range railway. Good farming neighborhood all around and store doing a good business. Postoffice in connection. If you have $2,000 cash, investigate this. Reason for selling, other business compels me to. Address A 46, Herald.

BUSINESS CHANCE—I HAVE SEVENty cords of standing timber that I would like to have cut into cordwood. Only short distance from city. Apply at once, John Gilbert, 1217 East Tenth street.

BUSINESS CHANCES—A NEW YORK realty concern of first-class reputation, wishes to engage a representative in this city for the sale of guaranteed 6 per cent Gold Bonds, denomination $25.00; experience not necessary; salary and commission. Address, John Birk, P. O. Box 205, Madison Square, New York.

BUSINESS CHANCE — SEVERAL well known business men have formed a company to invest in Northwestern timber lands; an opportunity for parties having $1,000 or more. For particulars, address L 40, Herald.

WANTED — TO TRADE LAND IN Lake county and some cash, for city property; must be snap. Address D 513½ West Michigan street.

BUSINESS CHANCE—WANTED TO borrow $2,500, first mortgage, improved property. No commission. C 36, Herald.

BUSINESS CHANCE — FOR SALE cheap, twenty-one room hotel, steam heated, growing town; good reasons for selling. Butte hotel, Sentinel Butte, N. D.

PICTURE FRAMING

GUSTAV HENNECKE, 211 E. SUP. ST.

STENOGRAPHERS.

TYPEWRITING, STENOGRAPHY AND copying. Lenox hotel notary.

GRACE BARNETT, FIRST NAT. BLDG.

E. J. FARRELL, Lyceum Bldg. Old 2380.

FOR SALE—COWS.

FOR SALE—E. CARLSON WILL ARrive with a carload of fresh milch cows, Wednesday, March 3. Twelfth street and Twenty-second avenue west. Zenith 'phone 1654-D.

S. M. KANER WILL ARRIVE WITH a carload of fresh milch cows, Tuesday, March 2. 1219 East Seventh street.

FOR SALE—HOUSES.

FOR SALE—7-ROOM HOUSE, WITH water, gas and sewer. Bargain if taken at once. H .S. Merry, 729 East Sixth street

FOR SALE — FINE SEVEN ROOM modern house, at Proctor, $1,750; $300 to $500 cash, balance on monthly payments. Apply 205 Palladio.

FOR SALE—NEW SIX-ROOM HOUSE; hardwood floors downstairs; electric light; lot 25 by 150 feet; bargain if taken at once; owner leaving city. 1723 South street. New 'phone 2048-A.

FOR SALE — SEVEN-ROOM HOUSE, water, electric light, sewer, bath, double lot, concrete foundation and walks; reasonable. Reason for selling, owner leaving city. 115 Vernon street.

FOR SALE — 6-ROOM HOUSE ON monthly payments, at 1506 East Fourth street. Apply same number.

PRIVATE HOSPITAL.

Prospective mothers find comfortable home during confinement at Ashland Maternity Home, graduate nurses in attendance. Write for circulars and terms to Mrs. K. Hess, 923 Second avenue east, Ashland, Wis.

MRS. HANSON, GRADUATE MIDwife; female complaints, 413 Seventh avenue east. Old 'phone, 1594; Zenith, 1225.

Private home for ladies before and during confinement; expert care; everything confidential; infants cared for. Ida Pearson, M. D., 284 Harrison avenue, St. Paul.

Mrs. K. Olson, graduate midwife; private hospital. 329 N. 53th Av. W. Zen. 3173.

HOSPITAL FOR LADIES DURING confinement. Mrs. W. K. Cody, 508 East Lake street, Minneapolis.

MRS. ANNA RONGE—Graduated midwife, 2018 W. Sup. St. 'Phone 1894-D.

Mrs. J. C. Haglund, graduated midwife, 634 N. 56th Av. W. Zen. 3147-D.

HERALD WANTS BRING QUICK RESULTS

FOR RENT—HOUSES.

FOR RENT—LARGE HOUSE, FOURteen rooms, with city water and electric lights, best location for boarding house, $25 per month. Inquire at S. Miller, 628 Garfield avenue.

FOR RENT — 407 TWENTY-FOURTH avenue west, $20; water, sewer, porcelain bath; five rooms; hardwood floors on first floor; first-class condition. Little & Nolte, agents.

FOR RENT—FIVE ROOM HOUSE, all improvements, $15 per month. 2009 West Third street. The Harris Realty company, 533 Manhattan building.

FOR RENT—407 TWENTY-FOURTH avenue west, water, sewer, porcelain bath; five rooms; hardwood floors on first floor; first-class condition. Little & Nolte, agents.

TIMBER LANDS.

WE PAY HIGHEST PRICES FOR standing timber. Dealers in Minnesota farm lands. Northern Land company, 203-204 Torrey building.

SHELDON-MATHER TIMBER CO., 309 First National Bank Bldg. 'Phones.

TIMBER AND CUT-OVER LANDS bought Mortgage loans made. John Q. A. Crosby, 209 Palladio building.

I buy standing timber; also cut-over lands. Geo. Rupley, 322 Lyceum bldg.

PERSONAL.

PERSONAL—WANTED G. L. MINNICK, now in Duluth, to call on his brother at once; will be here only a few days. C. H. Minnick, care Commercial hotel, 613½ West Superior street, Duluth.

PERSONAL—GENTLEMAN, A STRANger in the city, wishes the companionship of a young lady. L. 38, Herald.

PERSONAL—Electric cabinet Turkish baths. Knauf Sisters, 24 W. Sup. St.

PERSONAL — DRESSMAKING AND plain sewing. Call 126 West Second street. Zenith 1336-A.

Personal—Manicuring, massage, scalp treatment. 813 Torrey; 'phone 946-X.

PERSONAL — LEARN HYPNOTISM. Free lesson and particulars. Box 152, Estherville, Iowa.

Wanted old clothes, furniture, etc. Salvation Army. Old 1003-K; new 2134-X

PERSONAL — WANTED TO TAKE care of child, 4 years old or over. 1824 West Michigan street.

PERSONAL—MRS. SOLBERG, PRACtical nurse, 2917 West Third street.

PERSONAL—PAINTING AND PAPERhanging. Zenith, 1518-X. C. Gill.

PERSONAL—OLD MIRRORS RESILvered St. Germain Bros., 121 First avenue west.

STOVE REPAIRS.

WE CARRY IN STOCK REPAIRS for 10,000 different stoves and ranges. C. F. Wiggerts & Son, 410 East Superior street. Both telephones.

ASHES AND GARBAGE.

ASHES GARBAGE AND MANURE hauled. Dick Barrett, Zenith 'phone 1274-Y.

REMOVED—GUST HOLMGREN, 1906 London road. Old 'phone, 331-M.

(Torrens No. 905.)

SUMMONS IN APPLICATION FOR REGISTRATION OF LAND—
State of Minnesota, County of St. Louis. —ss.
District Court, Eleventh Judicial District.
In the matter of the application of Julius H. Barnes to register the title to the following described real estate situated in St. Louis County, Minnesota, namely: Lot forty-two (42), on St. Louis avenue, Upper Duluth, according to the recorded plat thereof, on file in the office of the register of deeds for St. Louis County, Minnesota, Applicant,
vs.
All other persons or parties unknown, claiming any right, title, estate, lien or interest in the real estate described in the application herein, Defendants.
The State of Minnesota to the above named defendants.
You are hereby summoned and required to answer the application of the applicant in the above entitled proceeding and to file your answer to the said application in the office of the Clerk of said court, in said county, within twenty (20) days after the service of this summons upon you, exclusive of the day of such service, and, if you fail to answer the said application within the time aforesaid, the applicant in this proceeding will apply to the court for the relief demanded therein.
Witness, J. P. Johnson, clerk of said court, and the seal thereof, at Duluth, in said county, this 10th day of February, A. D. 1909.
J. P. JOHNSON, Clerk.
By V. A. DASH, Deputy.
(Seal of District Court, St. Louis Co., Minn.)
CHARLES ADAMS,
Attorney for Apllicant.
Duluth Evening Herald—Feb. 26, March 5-12, 1909.

IF YOU think of changing your business and investing your capital elsewhere, The Herald "BUSINESS CHANCES" will dispose of your present business without any trouble, and our "WANTED TO BUY" will get you all fixed in a new one, when you're out of the old. Try them once.

DULUTH'S PROGRESSIVE FIRMS!

Something is Always Wanted. Just what it is, who makes it, sells it, or does it, and where it may be obtained.

AUTOMOBILES.

Thomas Flyers, 40-hp. 6-cylinder.$3,000
Thomas Flyers, 60-hp. 6-cylinder. 4,500
Thomas Flyers, 70-hp. 6-cylinder. 6,000
Chalmers Detroit, 20-hp. 6-cyl... 1,500
Most perfect cars in America. Mutual Auto Co. Garage rear B. of T., Duluth.

ATTORNEY.

William Marx, Attorney at Law, 510 Burrows bldg.. Zenith 'phone 384-A.

AUTOMOBILE REPAIRS.

Autos and gas engines overhauled. James & Roth; shop, 315 W. 1st St.

BLACKSMITHS AND WAGON MAKERS.

Horseshoeing and repairing—Devaney & Jordan, 20-22 First avenue west.

BOATS AND LAUNCHES.

All kinds built to order and for sale; also gas engines. H. S. Patterson, Railroad street and Sixth Ave. west.

COAL AND WOOD.

City Wood Yard. Prompt deliveries. J. D. O'Connell, Prop. Both 'phones.

DENTIST.

Dr. W. H. Olson, 222 New Jersey Bldg. All work guaranteed. Both 'phones.

EMPLOYMENT OFFICE.

Nat'l Emp. Co. 9 S. 5th Av. W. Est'b. 1882. "We get the men." Phones 376.

ELECTRICAL CONTRACTORS.

Estimates furnished, electric repairing. F. Tischer, 113 2d av. w. Zen. 2288-Y.

ENGRAVING.

Jewelry and Silverware, lowest prices. Dul. Eng. Co., 4th av. W. & 1st St.

FINANCIAL.

Buy Germania-Tungsten stock $100.00 share. Hoffman, 605 Man. Zen. 1731-D

FLORIST.

W. W. Seekins, 302 E. Sup. St. Cut flowers and floral emblems, all kinds.

FURS STORED AND REPAIRED.

Fur garments made to order a specialty. Dul. Fur. Co., 327 W. 1st St.

FAMILY THEATER.

SAVOY—Vaudeville and feature pictures, afternoon and evening. 10c.

FURNACE AND SHEET METAL.

Work done on short notice, Burrell & Harmon, 308 E. Superior St. 'Phones.

FURNITURE RECOVERED.

Let Forsell do your UPHOLSTERING. 334 E. Superior St. or 'phone Zen. 949.

FURNITURE AND PIANOS.

Polished and repaired. Thompson & Hill, 336 E. Sup. St. Old 'phone 1202-L.

FURNITURE AND STOVES.

All kinds at lowest prices. Shapiro, 12 First avenue west. Zen. 'phone 1032.

FRENCH CLEANER AND DYER.

Zenith Valet, 213 W. 1st St. Expert repairing and tailoring. Old 1834-L.

HOME BAKERY.

The Zenith will furnish you bread and pastry. Zen. 1879-D. 427 E. 4th St.

HAT MFG. AND CLEANER.

Geo. G. Moosbrugger, successor to C. Volland, 24 1st ave. E. 'Phones.

HAY, SEED AND FARM MCH'Y.

T. A. Scarlett, 127 W. 1st St., 'Phones. Make Lakeside Tuesdays and Fridays.

HARDWARE AND TOOLS.

O. A. Geise, 10 W. 1st St. with first class tin shop in connection. 'Phones.

IMPROVED SHOE REPAIRING.

GOPHER SHOE WORKS—Shops 10 1st avenue west and 12 4th avenue west.

KODAKS AND CAMERAS.

Eclipse View Co., Inc., 30 4th Ave. W. Develops and finishes for amateurs.

LAND FOR SALE.

We always have bargains in wild and improved land. List with us. E. H. Hobe Land & L'ber Co. 10 5th av. W.

LOAN OFFICE.

Money loaned on all articles of value. City Loan office 524 W. Sup. St.

LYCEUM SCENIC STUDIO.

Photographic background painted to order, decorating all kinds. Lyceum.

LAUNDRY.

Model laundry, 126 E. 1st St. "We do the work." Old, 2749-L. New, 1302.

MATTRESS MANUFACTURER.

Duluth Bedding Co., 308 Lake Ave. S. Mail orders a specialty. Zen. 1732.

MUSICAL MERCHANDISE.

Boston Music Co. Mail orders a specialty, 121 W. 1st. Old 2787-M. New 673.

MASQUERADE COSTUMES.

Complete line for all occasions. Fanny Roswold, 113 First avenue east.

PROFESSIONAL.

DR. MITCHELL, electro-mgnetic specialist, has positive cure for kidney, stomach, liver, heart, deafness, blindness, piles, sexual weakness, all female troubles. 325 West First street.

PHOTOGRAPHER.

Snap shots, 25c a dozen at McKenzie's, 30 East Superior St., upstairs.

PLUMBING AND HEATING.

Geo. McGurrin Co., 329 E. Superior St. Old, 815. JOBBING. New, 983.

PAINTS, OILS AND GLASS.

The Little Paint Man says: Sherwin-Williams is the best. NORTHWESTERN PAINT CO. 323 West First Street.

PAINTERS AND DECORATORS.

John Hogan & Co., 22 E. 1st St. Let us figure on your work. Zenith 741.

PRINTERS AND BOOKBINDERS.

Merritt & Hecter, Railway and commercial printing. 30-32 W. 1st St. Phones.

PLASTERING AND BRICKWORK.

Estimates furnished. W. J. Darby, New 'phone 1224-A, old 'phone, 424-M.

RELIABLE SHOE STORE.

Shoes that wear and fit for all. Lowest prices. Joe Williams, 123 1st Ave. W.

ROOFING AND SHEET METAL.

Work executed promptly. Burrell & Harmon, 308 E. Superior St. 'Phones.

SHIRTS AND UNDERWEAR.

Made strictly to order, fit guaranteed. C. C. Smith, 409 Torrey Bldg.

TYPEWRITING.

Public stenographer and notary public. Miss Orton, 433 Man. Bldg. Zen. 1598.

TURKISH BATH PARLORS.

Guaranteed cure, all rheumatic ailments. S. Kasmir, under Hotel McKay.

UMBRELLAS RECOVERED

And repaired. It pays to do them now. Gingold, Mfgr., 125 E. Superior St.

WASH WRINGERS REPAIRED.

HAVE your Wringer Repaired by the Interstate Merc. Co., 1627 W. Sup. St.

ORDER TO EXAMINE FINAL ACCOUNT.

State of Minnesota, County of St. Louis —ss.
In Probate Court.
In the matter of the estate of Lyman Nichols, Decedent.
THE PETITION of Reginald Foster, Francis C. Welch and Philip Dexter as representatives of the above named decedent, together with their final account of the administration of said estate, having been filed in this court, representing, among other things, that they have fully administered said estate, and praying that said final account of said administration be examined, adjusted and allowed by the Court, and that the Court make and enter its final decree of distribution of the residue of the estate of said decedent to the persons entitled thereto, and for the discharge of the representatives and the sureties on their bond.
IT IS ORDERED, That said petition be heard, and said final account examined, adjusted and allowed by the Court, at the Probate Court Rooms in the Court House, in the City of Duluth in said County, on Monday, the 15th day of March, 1909, at ten o'clock a. m., and all persons interested in said hearing and in said matter are hereby cited and required at said time and place to show cause, if any there be, why said petition should not be granted.
ORDERED FURTHER, That this order be served by publication in the Duluth Evening Herald, according to law.
Dated at Duluth, Minn., February 18th, 1909.
By the Court,
J. B. MIDDLECOFF,
Judge of Probate.
(Seal Probate Court, St. Louis County, Minn.)
Duluth Evening Herald, Feb. 19 and 26, March 5, 1909.

"Things without remedy should be without regard;" so if you have lost your job, stop "fretting" about it and look over the ads.

(Torrens No. 903.)

SUMMONS IN APLICATION FOR REGISTRATION OF LAND—
State of Minnesota, County of St. Louis —ss.
District Court, Eleventh Judicial District.
In the matter of the application of Julius H. Barnes to register the title to the following described real estate situated in St. Louis County, Minnesota, namely: Lot two hundred ninety-two (292), two hundred ninety-four (294) two hundred ninety-six (296), two hundred ninety-seven (297), two hundred ninety-eight (298) and two hundred ninety-nine (299), on St. Louis avenue, Lower Duluth, according to the recorded plat thereof on file in the office of the Register of Deeds for St. Louis County, Minnesota,
Applicant,
vs.
W. W. Billson and all other persons or parties unknown claiming any right, title, estate, lien or interest in the real estate described in the application herein.
Defendants.
The State of Minnesota to the above named defendants.
You are hereby summoned and required to answer the application of the applicant in the above entitled proceeding and to file your answer to the said application in the office of the Clerk of said court, in said county, within twenty (20) days after the service of this summons upon you, exclusive of the day of such service, and if you fail to answer the said application within the time aforesaid, the applicant in this proceeding will apply to the court for the relief demanded therein.
Witness, J. P. Johnson, clerk of said court, and the seal thereof, at Duluth, in said county, this 10th day of February, A. D. 1909.
J. P. JOHNSON, Clerk.
By V. A. DASH, Deputy.
(Seal, District Court, St. Louis County, Minn.)
CHARLES E. ADAMS,
Attorney for Applicant.
Duluth Evening Herald—Feb. 26, March 5-12, 1909.

ARTICLES OF INCORPORATION —OF— MILLE LACS TRANSPORTATION COMPANY

We, the undersigned, hereby associate ourselves together for incorporation under and pursuant to the Revised Laws of the State of Minnesota for the year 1905, and to that end do subscribe and agree to the following Articles of Incorporation:

ARTICLE I.

The name of this corporation shall be MILLE LACS TRANSPORTATION COMPANY.

The general nature of its business shall be to carry on a general transportation business on Mille Lacs Lake, in the State of Minnesota, and to purchase, build, own, lease and operate any and all wharves, docks, boats, tugs, scows and other water crafts necessary or convenient for carrying on said transportation business.

The principal place of transacting its business shall be at Duluth, St. Louis County, Minnesota.

ARTICLE II.

The period of duration of this corporation shall be thirty (30) years.

ARTICLE III.

The names and places of residence of the incorporators of said company are: C. O. Baldwin, Albert Baldwin and J. T. Pearson, all of whom reside at Duluth, Minnesota.

ARTICLE IV.

The management of this corporation shall be vested in a board of three (3) directors, who shall be elected by the stockholders at their annual meeting, which shall be held at one o'clock in the afternoon of the first Tuesday in March of each year.

Until the first election of directors, said C. O. Baldwin, Albert Baldwin and J. T. Pearson, all of whom reside at Duluth, Minnesota, shall constitute the board of directors.

There shall be a president, a vice president, a secretary and a treasurer, all of whom shall be chosen annually by the board of directors immediately after the annual stockholders' meeting.

One person may hold the office of treasurer and any other office at the same time.

Until their respective successors are elected, C. O. Baldwin shall be president, Albert Baldwin, vice president, and J. T. Pearson, secretary and treasurer.

ARTICLE V.

The capital stock of this corporation shall be Fifty Thousand Dollars ($50,000.00), which shall be divided into five thousand (5,000) shares of the par value of Ten Dollars ($10.00) each.

The highest amount of indebtedness or liability to which this corporation shall at any time be subject shall be Fifty Thousand Dollars ($50,000.00).

IN WITNESS WHEREOF, We have hereunto subscribed our names this 3rd day of March, 1909.

C. O. BALDWIN. (Seal)
ALBERT BALDWIN. (Seal)
J. T. PEARSON. (Seal)

In Presence of:
H. A. DANCER.
M. E. CAMERON.

State of Minnesota, County of St. Louis —ss.

On this 3rd day of March, 1909, before me, a Notary Public within and for said county, personally appeared C. O. Baldwin, Albert Baldwin and J. T. Pearson, to me known to be the persons described in and who executed the foregoing instrument, and acknowledged that they executed the same as their free act and deed.

H. A. DANCER,
Notary Public,
St. Louis County, Minn.
(Natarial Seal,)
My commission expires Sept. 22, 1911.

State of Minnesota, Department of State.

I hereby certify that the within instrument was filed for record in this office on the 4th day of March, A. D. 1909, at 10:30 o'clock A. M., and was duly recorded in Book R-3 of Incorporations, on page 172.

JULIUS A. SCHMAHL,
Secretary of State.

OFFICE OF REGISTER OF DEEDS.
State of Minnesota, County of St. Louis —ss.

I hereby certify that the within instrument was filed in this office for record March 5, 1909, at 9:45 A. M., and was duly recorded in Book 9 of Misc., page 422.

M. C. PALMER,
Register of Deeds.
By THOS. CLARK,
Deputy.

(Torrens No. 906.)

SUMMONS IN APPLICATION FOR REGISTRATION OF LAND.—
State of Minnesota, County of St. Louis. —ss.
District Court, Eleventh Judicial District.
In the matter of the application of Julius H. Barnes, to register the title to the following described real estate situated in St. Louis County, Minnesota, namely: Lot two hundred seventy-nine (279), St. Louis avenue, Lower Duluth, according to the recorded plat thereof on file in the office of the Register of Deeds for St. Louis County, Minnesota,
Applicant,
vs.
Emma D. Bower, Charles J. Bower, A. R. Ridgley, and all other persons or parties unknown, claiming any right, title, estate, lien or interest in the real estate described in the application herein.
Defendants.
The State of Minnesota to the above named defendants:
You are hereby summoned and required to answer the application of the applicant in the above entitled proceeding and to file your answer to the said application in the office of the Clerk of said court, in said county, within twenty (20) days after the service of this summons upon you, exclusive of the day of such service, and, if you fail to answer the said application within the time aforesaid, the applicant in this proceeding will apply to the court for the relief demanded therein.
Witness, J. P. Johnson, clerk of said court, and the seal thereof, at Duluth, in said county, this 10th day of February, A. D. 1909.
J. P. JOHNSON, Clerk.
By V. A. DASH, Deputy.
(Seal, District Court, St. Louis County, Minn.)
CHARLES E. ADAMS,
Attorney for Applicant.
Duluth Evening Herald, Feb. 26, March 5, 12, 1909.

(Torrens No. 904.)

SUMMONS IN APPLICATION FOR REGISTRATION OF LAND—
State of Minnesota, County of St. Louis. —ss.
District Court, Eleventh Judicial District.
In the matter of the application of Julius H. Barnes to register the title to the following described real estate, situated in St. Louis County, Minnesota, namely: Lots eighty-one (81), eighty-three (83), and eighty-seven (87), St. Louis avenue, Lower Duluth, according to the recorded plat thereof on file in the office of the Register of Deeds for St. Louis County, Minnesota,
Applicant,
vs.
Emma D. Bower, Charles J. Bower, Margretta Smith, and all other persons or parties unknown, claiming any right, title, estate, lien or interest in the real estate described in the application herein.
Defendants.
The State of Minnesota to the Above Named Defendants:
You are hereby summoned and required to answer the application of the applicant in the above entitled proceeding and to file your answer to the said application in the office of the Clerk of said court, in said county, within twenty (20) days after the service of this summons upon you, exclusive of the day of such service, and, if you fail to answer the said application within the time aforesaid, the applicant in this proceeding will apply to the court for the relief demanded therein.
Witness, J. P. Johnson, clerk of said court, and the seal thereof, at Duluth, in said county, this 10th day of February, A. D. 1909.
J. P. JOHNSON, Clerk.
By V. A. DASH, Deputy.
(Seal, District Court, St. Louis County, Minn.)
CHARLES E. ADAMS,
Attorney for Applicant.
Duluth Evening Herald—Feb. 26, March 5-12, 1909.

RED TAPE HAMPERS

Victims of Italian Earthquake Still Suffering and Destitute.

Italian Officials Strictly Honest, But Terribly Incompetent.

New York, March 5.—A London cable to the Sun says: The writer has refrained as long as possible from calling attention to the utter inaptitude and incompetence of the Italian authorities in administering relief to the earthquake sufferers. The whole world within a few days of the disaster contributed an immense sum for the immediate alleviation of the suffering of the survivors. The bulk of these subscriptions was sent to a central fund in Rome, where a special commission of prominent men was appointed by the king to undertake the work of administration.

It is now two months since the earthquake, and thousands of sufferers are still unfed, unclothed and without shelter. The central commission has expended barely 10 per cent of the fund at its disposal, and this appalling situation is the result.

No Dishonesty.

There is not the slightest suspicion of dishonesty in connection with their work; indeed, it is the absurd, almost incredible red tape with which they have been striving to make dishonesty impossible that has completely crippled their whole undertaking. They have appeared to regard themselves as possible objects of suspicion, and have shown an excess of caution which would be ludicrous if it were not so tragic.

Foreigners who administered their own relief have been the real saviors of the situation, for thousands of large American and English funds have been used in this way, and every dollar so expended has been worth a hundred in the custody of the general, so far as actual relief goes.

Some of the stories of mismanagement are almost incredible, yet they are well authenticated. The London Times special correspondent, who was present at the San Francisco earthquake, and who arrived at Messina three days after the catastrophe there, is still on the ground. He writes:

"The situation in the villages in the earthquake zone of Sicily is very bad; in the villages of Calabria it is appalling. Even now some places are receiving hardly any assistance and the condition of the inhabitants is terrible. What would have been the fate of the villages in Sicily without the aid being rendered by English and Americans, it is hard to tell. The Italian authorities are now assisting them and the district between Messina and Cormina, comprising fifty communes, has been divided into seven military zones.

Forgotten Villages.

"Even now, however, one is continually hearing of places which have been forgotten by the authorities. A village called Scipilo, near Rocalumera, for instance, was neglected until ten days ago, while none of the Italian authorities had been near Camaria, forty minutes walk from Messina.

"But if the conditions are bad in Sicily, they are far worse in Calabria, where in many places the people are still naked and starving, where women are sleeping with no covering but rags and children are dying for want of nourishment. If there is no dishonesty, there is, I am afraid, a dreadful amount of mismanagement.

"In the first few days after the earthquake, the organization at Messina was adequate, but as the problem became more complicated, the Italians' lack of organizing power, combined with over-centralization and an absurd amount of red tape, became more and more evident.

"Everywhere the foreign-relief committees are handicapped for lack of funds. Visitors have given their own money time and again. Now many of them can give no more. Appeals to the central committee at Rome, with its immense fund, are in vain. Some clothing intended for Sicily and Calabria has disappeared and foreigners have been buying garments in Sicilian towns and giving them to refugees.

Almost Incredible Indeed.

"It is almost incredible, but it is a fact, that clothing sent to Naples for the Calabrian earthquake of 1905 is still here and attempts to induce the officials to give it out for the relief of the present sufferers have so far failed."

Facts such as the foregoing are perfectly well known and have been widely published and commented upon throughout Italy, but if any foreign correspondent at Rome attempts to telegraph them to his paper, the censor promptly refuses transmission. This policy succeeds sometimes, when the telephone is out of order, in delaying the transmission of news for twelve hours, but it has also succeeded in drawing upon the authorities grave suspicions which they do not deserve.

NO-TREAT BILL DIES A'BORNING

Wisconsin Assembly Also Kills Anti-Free Lunch Measure.

Madison, Wis., March 5.—After a long discussion, the bill providing for doing away with free lunches in saloons, was killed in the assembly today by a vote of 36 to 24, and the bill prohibiting treating in saloons was refused engrossment by a vote of 26 to 36. The bill memorializing congress to enact laws providing for volunteer officers' retired list was killed.

Resolution to extend the time of the senatorial investigation and to investigate Isaac Stephenson before other candidates are examined were laid over to next week by the assembly.

The Remedy for a Very Blue Case of "THE BLUES" is Usually Found to be a "SITUATION WANTED" Ad.

One Cent a Word Each Insertion. No Advertisement Less Than 15 Cents.

SHOPPING BY TELEPHONE.

	Old 'Phone.	New 'Phone.
MEAT MARKETS—		
B. J. Toben	22	22
Mork Bros.	1590	189
LAUNDRIES—		
Yale Laundry	479	479
Lutes Laundry	447	447
Troy Laundry	257	257
DRUGGISTS—		
Eddie Jeronimus	1243	1027
Boyce	163	163
BAKERIES—		
The Bon Ton	1720-L	1128
HEATING AND PLUMBING—		
Archie McDougall	1723	916
WOOD—		
W. S. Ellingsen		1730-A

REAL ESTATE, FIRE INSURANCE AND RENTAL AGENCIES.

John A. Stephenson, Wolvin building.
E. D. Field Co., 203 Exchange building.
L. A. Larsen Co., Providence building.
Fulford, How & Co., 309 Exchange Bldg.

MUSIC.

PHONOGRAPHS AND MUSICAL INSTRUMENTS. Send your orders for popular songs and records to Zenith Music company, No. 6 East Superior street, Duluth, Minn.

MUSIC AND MUSICAL MERCHANDISE OF EVERY description. Edison phonographs, band and orchestra instruments, pianos and organs. Ingwald WESTGAARD, 7 and 9 First Avenue West

FOR RENT—FLATS.

FOR RENT—SIX ROOMS, MODERN but heat; upstairs. Inquire 418 Twenty-seventh avenue west.

FOR RENT CHEAP—NEW BRICK flats, hot and cold water, janitor service, five rooms, three rooms, and two rooms, furnished or unfurnished. 1030 West First street.

FOR RENT—THREE ROOM BASEment; electric light, water and toilet; hardwood floors. 720 East Third street.

FOR RENT—SIX ROOM FLAT AT 513 First avenue west, water paid. All conveniences. Rental, $27. Apply Corrette investment company, Torrey Bldg.

FOR RENT—NEW 5-ROOM FLAT AT 810 East Fifth street, $35; thoroughly modern.

FOR RENT—PLEASANT FOUR ROOM flat, upstairs. No. 7 East Fourth street. No children.

FOR RENT — FIVE AND SEVEN rooms; all modern conveniences. Apply A. H. W. Eckstein, 301 Burrows building.

FOR RENT—6-ROOM FLAT, MODERN in every particular except heat. 622 East Fifth. Cooley & Underhill, 208 Exchange building.

FOR RENT — FIVE-ROOM NEW flat; hot water heat; hot and cold water; janitor service. 2308 West Third street. Zenith 'phone 752.

FOR RENT—ELEGANT FIVE AND four room flats, central location. 508 West Third street.

FOR RENT—NEW SIX-ROOM FLAT, St. Regis apartments; conveniently arranged; heat, water and janitor service. M. H. Alworth, 109 Alworth building.

DYE WORKS.

ZENITH CITY DYE WORKS—LARGest and most reliable. All work done in Duluth. Work called for and delivered. 'Phones: Old 1154-R; new, 1888. 232 East Superior street.

Duluth Dye Works—French Dry Cleaning; fancy dyeing. Old 'phone, 1202-R; new, 1191-A. 330 E. Sup. St.

Northwestern Dyeing & Cleaning Co., oldest reliable dyers and French dry cleaners in Northwest. 15 Lake ave. north. 'Phones: New, 1516; old, 1337.

BURKE BROS.—Most up-to-date dry cleaning establishment in the city. 22 East Sup. street. Both 'phones, 257.

CLOTHES CLEANED & PRESSED

Suits pressed, 50c; pants, 15c. Ladies' skirts cleaned and pressed, 50c. Zen. 1852-X. J. Oreckovsky, 10 4th ave. W.

It will pay you to bring your alterations and relining coats before the spring rush. J. Mueller, 208 W. 1st St.

CLAIRVOYANTS.

MADAM STERLING, PALM READING 25c. Card reading 50c. 114 East Superior street.

MADAM BOSWEL, EGYPTIAN PALMist, 118 Third avenue west, tells past, present and future on all affairs of life; satisfaction guaranteed.

FOR RENT—STORES & OFFICES.

FOR RENT—BRICK BUILDING, FORmerly occupied by Duluth Auto company, on Sixth avenue west near First street, suitable for garage, livery stable or storage house. Inquire 524 West Superior street.

FOR RENT—APRIL 1: STOREROOM with or without basement, 25 by 140 feet. 112 West First street.

FOR RENT—NO. 114 WEST MICHIGAN street; four-story; 25x90; railroad track at the rear; elevator, refrigerators and office all in. P. Beneteau, St. Paul, Minn.

FOR RENT — DESK ROOM—USE OF both 'phones; $7 per month. A snap. Inquire 1010 Torrey building.

SHEET METAL WORKS.

Roofing, guttering, eave troughs, conductor pipes a specialty. H. Popkin, 29 Fifth avenue west. Zenith 2062-D.

MEDICAL.

LADIES—$1,000 reward! I positively guarantee my great successful "Monthly" remedy. Safely relieves some of the longest, most obstinate, abnormal cases in three to five days. No harm, pain or interference with work. Mail $1.50 Double strength, $2. Dr. L. M. Southington R. Co., Kansas City, Mo.

LADIES—DR. LA FRANCO'S COMpound; safe, speedy regulator; 25c. Druggist or mail. Booklet free. Dr. La Franco, Philadelphia, Pa.

DRESSMAKING.

MISS VICTORIA GAJEWSKI, DRESSmaking. 817 First avenue east.

MRS. J. R. SLOAN, 119 WEST FIRST street. Old 'phone 2137-L; Zen. 2083-D.

One Cent a Word Each Insertion. No Advertisement Less Than 15 Cents.

FOR SALE—MISCELLANEOUS.

FOR SALE—SAFES, OFFICE FURNIture, architects' and engineers' supplies, typewriters and supplies. J. S. Ray Co., 406 W. Sup. St. Both phones.

FOR SALE—SEND US YOUR NAME. We will mail you the new Victor and Edison record lists each month. Free of charge. French & Bassett.

FOR SALE—NEW VICTOR AND EDIson records. Direct from the factory, full toned, perfect records. They last longer and sound better. Buy them of French & Bassett.

FOR SALE—THE NEW STYLE VICtor "O." A genuine brand new Victor machine with horn, needles and ten 10-inch new, perfect records. Direct from the Victor factory. All complete for $23.50. Easy terms. French & Bassett.

FOR SALE—One 24-ft. motor boat, 10-h.p. Doman engine, 1908 model. K. 60, Herald.

FOR SALE—BABY GO-CARTS—THE new Princess one motion collapsible is the finest folding go-cart in the world; prices $6.50 up; call and look 'em over, or send for free booklet. Bayha & Co., Duluth.

FOR SALE—ONE MAHOGANY PIANO, nearly new and in good condition. A splendid bargain. $10 cash and $5 a month. French & Bassett.

FOR SALE AT A BARGAIN—FURNIture of five-room steam heated flat. Flat rents for $35, including heat. Call 612 West Second street, or 'phone 670-M old 'phone.

FOR SALE—GREENBACKS, A BIG bunch of $2,000. Also sample to make one quart rye whisky by mail for $1. Ernest G. Carlson, Mandan, N. D.

FOR SALE—CORDWOOD, $5.50 PER cord. 23 East Eighth street.

FOR SALE — ALL THE LATEST Edison records and machines; everything new; our patronage solicited; prices right. Send your name and and get on mailing list. B. F. Hathaway & Co., 200 Alworth building.

FOR SALE — PHONOGRAPHS AND records; don't buy till you get our prices. We carry by far the largest lines of Victor and Edison machines and records in Duluth; only new and perfect goods. Outfits $10 up; cash or easy payments; catalogus and record lists on request. Bayha & Co.

FOR SALE — SET OF TINNER'S tools, good condition; cheap. C. J. Gauss, 120 East Fourth street. Old 'phone 2356-L.

FOR SALE—$375 UPRIGHT GRAND piano, good as new, $150. 319 West Fifth street.

FOR SALE — HOUSEHOLD FURNIture for three rooms. Call between 2 p. m. and 5 p. m. Temple building, Second avenue east and Superior street. Room 205.

FOR SALE — ONE FLAT TOP DESK, one small typewriter stand. Mr. Elwood, 300 Lonsdale.

FOR SALE — THIRTY-FIVE FOOT gasoline Hunting cabin launch, fully equipped for cruising; 16-horse power; speed nine miles per hour; fine seaboat; sleeping accommodations for five or six persons; galley, icebox, etc. Address K 76, Herald.

FOR SALE — NICELY FURNISHED five-room flat; steam heat; reason for selling, owner leaving city. 114 West First street, first door, upstairs.

FOR SALE—SINGLE AND DISSOLVing steropticons and moving picture outfit bought, sold and exchanged; high grade outfits at bargain. National Employment company.

FOR SALE — GOOD LAUNDRY BUSIness, running $500 a week. Address Laundry, box 302, Grand Forks, N. D. Part cash; terms.

FOR SALE—FURNITURE STOVES, carpets, draperies and housefurnishing of every description at money saving prices; cash or easy payments. Bayha & Co., Duluth's largest housefurnishing concern.

FOR SALE—KIMBALL PIANOS NOW sold direct from factory to your home. No canvassers', no agents', no dealers' profits for you to pay. Come in on your own accord and buy. Korby Piano Co., the Kimball factory store, 201 East Superior street.

FOR SALE — STEINWAY UPRIGHT piano for $150. I prefer cash, but easy payments can be arranged to right party. Address H 50, Herald.

FOR SALE—$22 VICTOR PHONOGraph and ten records, complete, price $10. Inquire J. H. Vanvolkenburg, care of S. H. Knox & Co., Ten Cent store.

—FOR SALE—
CASH REGISTERS.
Use a National Cash Register in your business.
It is the one best way of taking care of receipts.
THE NATIONAL CASH REGISTER CO.
E. W. Russell, Sales Agent.
Zenith 817. Bell 2585.

FOR SALE—send 4c for book on poultry diseases. J. W. Nelson, 5 E. Sup.

FOR SALE — ADDRESSOGRAPHING machine, cheap. It can be seen at Bayha & Co's.

FOR SALE—SAFES AND VAULTS opened, combinations changed; fire and burglar proof safes, vault doors, safety deposit boxes and bank vaults. Christie Lithograph & Printing Co., Northwestern agents, Herring, Hall, Marvin Safe company, manufacturers of the original Hall safes.

FOR SALE — ONE OAK PIANO, splendid tone, fine action. This instrument is a big snap for the lucky buyer. Price only $175; $10 cash and $5 a month. French & Bassett.

For Sale—Typewriters, safes, cash registers, cabinets. Edmont, 116 W. Sup.

FOR SALE—20-ft. launch, 5-h.p. Doman engine, 1908 model. A. 44, Herald.

FOR SALE — WOOD AND IRON working machinery; sawmills, edgers, lathmills, saw tables, surfacers, sharpers. Northern Machinery company, Minneapolis.

DANCING ACADEMY.

COFFINS. 18 Lake avenue north. New 'phone 1242. Old 'phone 1427-R. Open afternoons and evenings.

WATCHES REPAIRED.

Guaranteed Main Spring, $1.00; watch cleaned, $1. Garon Bros., 213 W. 1st.

UPHOLSTERING & REPAIRING.

ED. OTT, 112 1st Ave. W. Both 'phones.

MILLINERY.

M. A. COX, 330 EAST FOURTH ST.

MRS. BRANDT, 114 WEST FOURTH ST.

TENTS AND AWNINGS.

POIRIER & CO., 108 E. Superior St.

One Cent a Word Each Insertion. No Advertisement Less Than 15 Cents.

HELP WANTED—FEMALE.

WANTED — EXPERIENCED OVERall makers. Christensen-Mendenhall-Graham company.

WANTED — SCANDINAVIAN GIRL for general housework. 4124 Pulston street, Lakeside. Zenith 'phone 6145-A.

WANTED—EVERY ONE TO KNOW that Miss Horrigan's Hair Shop is now in the new Christie building at Fourth avenue west and First street. Y,Minn.,n

WANTED—GIRL AT ONCE FOR GENeral housework. 1606 East Superior street.

WANTED—COMPETENT GIRL FOR general housework; private family. 1119 East Fourth street.

WANTED—COMPETENT COOK. L. W. Leithhead, 16 South Eighteenth avenue east.

WANTED — EXPERIENCED LADY stenographer and office assistant; apply unless have had experience in clerical work in an office; give experience, references, and salary wanted. K 75, Herald.

WANTED — WAIST AND SKIRT FINishers. Pemprase, 24 West First St.

WANTED — GIRL FOR GENERAL housework; small family. Mrs. Barker, 6206 East Superior street, Lester Park.

WANTED—GOOD GIRL FOR GENeral housework; good wages and good room. 1826 East Superior street.

WANTED—GOOD GIRL FOR KITCHEN work. 325 East Second street.

WANTED—A WOMAN TO DO WASHing and ironing for a young lady. Must be a good ironer. K 72, Herald.

WANTED—EXPERIENCED GIRL FOR general house work. Mrs. E. W. Bohanan, 2323 East Fifth street.

WANTED—FIRST-CLASS GIRL, 1510 East Second street; 3 in family.

EMPLOYMENT OFFICES.

MRS. SOMERS' EMPLOYMENT OFfice, 17 2nd Av. E. Both 'phones.

MONEY TO LOAN.

DO YOU NEED MONEY?
Money loaned in Duluth or Superior to salaried people without security; also on pianos, furniture, horses, wagons, etc. Business absolutely confidential. Call and get our rates and terms. Monthly or weekly payments as desired. No good applicant refused.
WESTERN LOAN CO.,
521 Manhattan Building,
New 'phone, 930. Old 'phone, 1036.

DON'T BORROW MONEY at exorbitant rates. Give us a trial. Thousands of satisfied customers our best references. We are an old and established firm, with unlimited capital. Therefore we can loan at the LOWEST RATES.
—SALARY AND CHATTEL LOANS—
DULUTH FINANCE CO.
301 Palladio Bldg. Both 'phones.

MONEY TO LOAN ON PIANOS, FURniture, horses, wagons and fixtures at low rates and on small payments. A liberal discount is paid before due; business confidential.
YOU CAN GET IT TODAY.
Security Mortgage Loan Company,
101 FIRST NATIONAL BANK BLDG.
Zenith 'phone, 612.

MONEY TO LOAN ON DIAMONDS, watches, furs, rifles, etc., and all goods of value, $1 to $1,500. Keystone Loan & Mercantile Co., 16 W. Sup. St.

Money supplied to salaried people and others, upon their own names, without security. Easy payments. Offices in 66 cities. Tolman's, 509 Palladio.

Furniture and salaried loans by Union Loan company, 303 Palladio building.

MONEY TO LOAN——ANY AMOUNT from $500 to $5,000, on improved real estate. No delay. J. B. Greenfield, 306 Burrows building.

MONEY LOANED ON PERSONAL PROPERTY. Minnesota Loan company, 205 Palladio building.

MONEY TO LOAN—LOANS MADE ON farms and timber claims. Guaranty Farm Land Co., 416 Lyceum.

MINERAL LANDS.

MINERAL LANDS—2,000 ACRES AT wholesale in the mineral districts of Cass and Crow Wing counties, Minnesota; one-third mineral reserve. Write for prices. Scribner-Kellogg Land Company, 314 Bank of Commerce, Minneapolis, Minn.

CUTTING & SEWING SCHOOL.

Pupils enter any time—Miss Gray, Third floor Gray-Tallant Co.

FOR SALE—HORSES.

LOGGING AND DRAFT HORSES.
LOGGING AND DRAFT HORSES.
LOGGING AND DRAFT HORSES.
LOGGING AND DRAFT HORSES.
LOGGING AND DRAFT HORSES.
LOGGING AND DRAFT HORSES.
LOGGING AND DRAFT HORSES.
We have for sale at our barn across from the postoffice the finest bunch of good, big, logging and draft horses ever brought to Duluth. They must be sold and you can buy them right. Part time given if desired.
BARRETT & ZIMMERMAN,
Duluth, Minn.

FOR SALE—TEAM WEIGHING 3,400 pounds; will sell cheap, or will trade for small pair. 606 Fifty-sixth avenue west.

For sale, horses, mill wood. Also ashes removed. 2119 w 1st, Old 'phone 1937-M.

PIANO TUNING.

C. A. GREGORY, ZENITH 'PHONE, 606.

FOOT SPECIALIST.

Corns extracted 25c. Inverted nails, bunions cured. Scott, 17 E. Sup. St., upstairs

BOARD OFFERED.

Two desirable rooms with board at the Colonial. 16 West Second street.

BOARD OFFERED — FURNISHED rooms, steam heated, with or without board. 122 East First street.

BOARD AND NICELY FURNISHED room in private family in East end. Address B 53, Herald.

Room and Board—301 East Third street.

Table Board and Rooms. 10 W. 2nd St.

Room and Board, 318 W. Second street.

BOARD AND ROOM OFFERED—426 East Third street.

One Cent a Word Each Insertion. No Advertisement Less Than 15 Cents.

ADDITIONAL WANTS ON PAGE 19

SITUATIONS WANTED—FEMALE.

SITUATION WANTED—BY EXPERIenced seamstress, plain sewing after April 1. Children's clothes a specialty. Old 'phone 1438-K.

SITUATION WANTED—YOUNG GIRL, age 15, desires to take care of children and assist with light housework. Address 319 Fifty-first avenue west.

SITUATION WANTED—WASHING AND ironing by the day. Mrs. Gatewood, 126 East Second street.

SITUATION WANTED—YOUNG LADY stenographer being out of practice for some time, desires a position in some office where she can do office work and some stenography, having about two years' experience in such work. A1 references. K 80, Herald.

SITUATION WANTED—AS NURSE girl or assist with light housework; no objection to leaving city. 2224 West Fourth street.

SITUATION WANTED—BY TWO FINnish girls; cannot speak English; willing to do work of any kind, but general housework preferred; small wages to begin with. Call at 123½ First avenue west.

SITUATION WANTED—BY EXPERIenced seamstress, plain sewing by the day. Children's clothes a specialty. Old 'phone 1438-K.

SITUATION WANTED—EXPERIENCed lady desires laundry work by the day. Zenith 'phone 1140-Y.

SITUATION WANTED—BY AMERican girl, place for general housework where laundry is sent out. Good references. Old 'phone, 1689-L.

SITUATIONS WANTED—MALE.

SITUATION WANTED—BY FIRST-class cook in lumber camp boarding house or can handle large crew; good man in hotel or restaurant. A 48, Herald.

SITUATION WANTED BY A YOUNG man; work to do after 4 p. m. and all day Saturday; would like to work on set of books; can do clerking, collecting or any other kind of work. H 54, Herald.

SITUATION WANTED—BY LICENSED fireman; can do janitor work; first-class recommendations. Write or 'phone H. L., 1025 Garfield avenue, Duluth. New 'phone 860.

SITUATION WANTED IN MEAT market, in or out of city, with one year's experience; well acquainted in city; would accept position as driver. L 29, Herald.

SITUATION WANTED—YOUNG BOY, 18 years old, would like chance to learn trade. Address W. B., Herald.

SITUATION WANTED—A YOUNG MAN attending college wants work of some kind mornings and evenings for meals; no dinner. Address K-74, Herald.

Prudence Robert, public janitor and porter. Windows washed, floors mopped, etc. Branch Bethel, 508 W. Sup. Zen. 391.

FOR SALE—REAL ESTATE.

FOR SALE—EIGHT ROOM HOUSE, will sell very cheap before April 1. Inquire K 72, Herald.

FOR SALE—THE EAST 40 RODS OF lot 11, Section 6, Township 46, Range 28, 10 acres. Ten-room house, frame barn 20x30. The nicest place for summer home or to keep boarders in Deerwood. Also the nw¼ of ne¼, Section 6, Township 46, Range 28, close to the mineral range. Address D. E. Whitten, Deerwood, Minn.

CARPET CLEANING.

INTERSTATE CARPET CLEANING Co., Sinotte & Van Norman. Compressed air cleaners and rug weavers. Both 'phones. 1701-03 W. Mich. St.

CIVIL ENGINEERING.

Duluth Engineering Co., W. B. Patton, Mgr., 613 Palladio Bldg. Specifications prepared and construction superintended for waterworks, sewerage, etc.

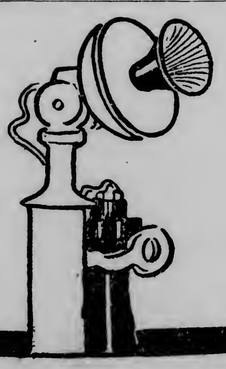

Phone Your Ad Tonight or Early Tomorrow for The Saturday Herald. Both Phones 324.

If you have no phone in your home, your nearest grocer or druggist will be glad to phone for you.

One Cent a Word Each Insertion. No Advertisement Less Than 15 Cents.

HELP WANTED—MALE.

CLOTHING SALESMAN. EXPERIENCED CLOTHING SALESMAN FOR TAILOR STORE. Permanent.
HARRY MITCHELL.
18 East Superior Street.

WANTED—TWO FIRST CLASS PIANO salesmen. Howard, Farwell & Co. 120 East Superior St., Duluth, Minn.

WANTED—100 MEN TO BUY Watches at Esterly's, Spalding Hotel Jeweler.

WANTED—MEN TO HAVE THEIR trunks repaired; best brass locks 50c and $1; no more. Try us. Northern Trunk Co., 228 West First street, opposite Wolvin building.

WANTED—LEARN BARBER TRADE, big demand for barbers; big wages; easy work; short time to learn; tools given; catalogue free. Moler Barber College, 27 E. Nicollet avenue, Minneapolis.

WANTED — MALE STENOGRAPHER with experience in lumber business, by large concern out of town; must be a Remington operator; good position for the right man. Address L 37, Herald.

WANTED—RAILWAY MAIL CLERKS; salary $800 to $1,400; examination in Duluth May 15; common education sufficient; candidates prepared free. Write immediately, Franklin institute, Rochester, N. Y.

WANTED—SHOE LASTER; A GOOD union man, for work in large city; steady work; good pay. Address B 59, Herald.

WANTED—FIRST CLASS BAND SAW mill edgerman, $3.50 to $4 per day; summer and winter job. Big company in California, near Oregon line. National Employment company.

WANTED AN EXPERIENCED LIFE insurance, stock or bond salesman, an exceptional proposition for one of ability. Address L 42, Herald.

WANTED—FIRST-CLASS EDGEMAN for big California mill; steady job; top wages. National Employment company.

WANTED—SCANDINAVIAN CLERK for employment office; steady work. Peter E. Meagher, 409 West Michigan street.

WANTED—BOOKKEEPER AND GENeral office man in wholesale liquor house. Address H 5, Herald.

WANTED — MALE STENOGRAPHER; must be fast and accurate; state age and experience. H 53, Herald.

WANTED—RELIABLE MAN TO TAKE an interest in moving picture show for outside town. Fine chance for right party with small amount of capital. You can meet party at our office today. National Employment Co., No. 5 South Fifth avenue west.

WANTED TO BUY.

We buy furniture and stoves. Joe Popkin, 22 W. 1st St. Zenith 1857-X.

WANTED TO BUY—WILL TRADE new furniture for a good working horse weighing about 1200 pounds; must be sound. Address Herald, B. 52.

WANTED TO BUY—160 TO 1,000 acres of cut-over lands with not more than one-half mineral rights reserved. H. O. Halvorson, Dawson, Minn.

WANTED TO BUY—A SECOND-HAND safe, size 22 by 24, or smaller. Address J. S., Box 14, West Duluth, Minn.

Highest prices paid for 2d-hand furniture and clothes. 619-D Zen. 1 W. Sup. St.

WANTED TO BUY—IF YOU WANT to sell or buy property, any kind, anywhere. Write the Northwestern Business Agency, Minneapolis, Minn.

WANTED TO BUY—SECOND-HAND flat top desk, about 32 inches in width and 28 inches in length. Must be cheap. M. 210 Herald.

Highest price paid for cast-off clothing. Stone, 218 W. 1st St. Bell 1834-L.

WANTED TO BUY—A LARGE OR small tract of land for investment. I 69, Herald.

SWEDISH MASSAGE.

A. E. HANSEN, MASSEUR, 400 NEW Jersey building. Old 'phone, 1826-K.

Mrs. H. Wiking, Swedish massage. Flat 2, 2018 W. Sup. St. Zenith, 1894-D.

Maria Grindereng, graduated masseuse. Dr. Arvedson's Inst, Sweden. Zen 844.

One Cent a Word Each Insertion. No Advertisement Less Than 15 Cents.

FOR RENT—ROOMS.

FREDERIC HOTEL.
Corner First street and First avenue west. 106 home-like rooms, single or en suite; hot water heat; hot and cold running water in every room. We are now making special rates for the winter.
JOHN J. HALEY, Prop.

FOR RENT — MODERN FURNISHED room in private family; reasonable. Zenith 2138-D.

FOR RENT—NICELY FURNISHED front room with alcove, suitable for two; all conveniences. 504 East First street.

FOR RENT—ONE DESIRABLE, WELL furnished room, all modern conveniences. 121 Ninth avenue east.

FOR RENT—TWO LARGE FURNISHer rooms, modern, housekeeping allowed. 513 East Fourth street, upstairs.

FOR RENT—NICELY FURNISHED room; very central. Call upstairs. 221 Lake avenue north.

FOR RENT — TWO FURNISHED rooms for light housekeeping, hot water heat and bath; no children at 416 West Fourth street.

FOR RENT—STRICTLY MODERN 5-room furnished flat, centrally located, to party without children; references required. H 49, Herald.

FOR RENT—FURNISHED ROOM; electric light; cooking allowed. 111½ East Fifth street

FOR RENT — NEWLY FURNISHED, steam-heated rooms; $6 and $8 per month. 125½ Tenth avenue east.

FOR RENT—TWO FURNISHED ROOMS for light housekeeping. 702 West Second street.

FOR RENT — LARGE, DESIRABLE furnished room; all conveniences. 316 East Second street.

FOR RENT—FOUR UNFURNISHED rooms, water, sewer, toilet. 722 East Fifth street.

FOR RENT — TWO FURNISHED rooms for housekeeping, with use of the kitchen; all conveniences; use of 'phone. 331 West Third street.

FOR RENT—LARGE FRONT ROOM. 619 West First street.

FOR RENT—ATTRACTIVE, CONVENient room, new flat; small family; walking distance; $9 per month. 'Phone 1627-M. 634 East Third street.

FOR RENT—FOUR NICE ROOMS, ALL conveniences; rent reasonable. Apply 823 East Third street.

FOR RENT—FURNISHED ROOM. Modern conveniences, $7 per month. 312 West Fourth street.

FOR RENT — THREE ROOMS FOR housekeeping; modern. 626 West Third street.

FOR RENT—FURNISHED ROOMS 222 West Third street, Flat E. Gentlemen only.

FOR RENT—LARGE FRONT ROOM with alcove, suitable for two gentlemen, 929 East Second street.

FOR RENT—MODERN FURNISHED room, ladies preferred; private family. 24 West First street.

FOR RENT—FURNISHED ROOMS FOR light housekeeping. 101 East Superior street.

FOR RENT—A 3-ROOM BASEMENT; water, toilet, electric light, hardwood floors. 720 East Third street.

FOR RENT—ONE WELL FURNISHED room, all modern conveniences, at 123 First avenue west.

FOR RENT—SUITE OF 4 NICELY furnished rooms for gentlemen, including parlor and bedrooms; use of piano, in heart of city; strictly modern. J 61, Herald.

FOR RENT—2 FURNISHED ROOMS; large, all modern; light housekeeping allowed. 'Phone old, 1714-K; Zenith, 689-A.

FOR RENT—FURNISHED ROOMS. 519 West Second street. Gentlemen preferred.

WANTED TO RENT.

WANTED TO RENT—YOUNG MAN desires room and board in private family. East end preferred; give terms and particulars; references exchanged. A 49, Herald.

WANTED TO RENT — A FURNISHED house or flat in East end, May 1. A 52, Herald.

WANTED TO RENT—FOR OCCUPANcy March 15, well furnished house in desirable location; excellent references. A 51, Herald.

LOST AND FOUND.

IF YOU LOSE ANYTHING—Advertise it here. It will be returned to you if an honest person finds it. Remarkable recoveries are brought about every day through this column.

IF YOU FIND ANYTHING bring it to the HERALD OFFICE.

Get a claim check. Have it advertised. Reclaim it if the owner does not.

THE LAW—"Every person who shall find lost property under circumstances which gave him knowledge or means of inquiry as to the true owner, who shall appropriate such property to his own use, or to the use of another person not entitled thereto, without having first made reasonable effort to find the owner and restore the property to him, shall be guilty of larceny"—Section 5086, Revised Laws, Minnesota, 1905.

LOST—A SMALL YELLOW DOG, ANswering to Toddie. Reward for information. Old 'phone 1724-M.

LOST—AT LINCOLN PARK, A GOLD anchor watch charm. Reward if returned to Bert Summerfield, Peerless Employment Co., Sixth avenue west.

FOUND—A LITTLE YELLOW DOG, with little black, mixed, and white paws. Owner call at 220 West Seventh street, prove property and pay for this ad.

LOST—LADIES' WHITE AND BROWN bow tie, with round gold-headed stickpin. Finder please return pin to 405 Exchange building, for reward, or telephone 1158 old 'phone.

LOST—SOLID GOLD WATCH AND fob Tuesday night at West Duluth ice rink. Return for reward to Herald.

LOST—BLACK MALE ANGORA CAT, with four white feet, brest and tip of nose white. Finder return to 320 Twelfth avenue east for reward.

PATENTS.

PATENTS — ALL ABOUT PATENTS. See Stevens, 610 Sellwood building.

ARCHITECTS.

Olsen & Magney, 513-14 Sellwood Bldg.

FRANK L. YOUNG & CO, 201 Pal. Bldg.

SECRET SOCIETIES.

MASONIC.
PALESTINE LODGE NO. 79, A. F. & A. M.—Regular meetings first and third Monday evenings of each month, at 7:30 o'clock. Next meeting March 15, 1909. Work—Second degree. Andrew C. Volk, W. M.; H. Nesbitt, secretary.

IONIC LODGE, NO. 186, A. F. & A. M.—Regular meeting second and fourth Monday evenings of each month at 7:30 o'clock. Next meeting, March 8th, 1909. Work—Second degree. Clarence B. Miller, W. M.; Hugo Burgo, secretary.

KEYSTONE CHAPTER, NO. 20, R. A. M.—Stated convocations second and fourth Wednesday evenings of each month at 7:30 o'clock. Next meeting, March 10th, 1909. Work—M. M. degree. William D. Underhill, H. P.; Alfred Le Richeux, secretary.

DULUTH COUNCIL, NO. 6, R. S. T.—Regular meetings first and third Friday evenings of each month at 7:30 o'clock. Next meeting, March 5, 1909. Work — Royal and Select Master degree. Andalia W. Torrence, T. I. M.; Alfred Le Richeux, recorder.

DULUTH COMMANDERY NO. 18, K. T.—Stated conclave first Tuesday of each month at 7:30 o'clock. Next conclave will be held Tuesday, March 9th. Work—Drill. C. E. Peaslee, acting E. C.; Alfred Le Richeux, recorder.

SCOTTISH RITE—REGULAR meetings every Thursday evening at 7:30. Next meeting, March 11, 1909. Work—Business meeting, fourteenth degree and twenty-sixth degree. J. E. Cooley, secretary.

ZENITH CHAPTER, NO. 25, Order of Eastern Star. Regular meetings second and fourth Friday evenings of each month. Next meeting, Friday, March 12, 1909. Regular work and balloting. Gertrude Bates, W. M.; Ella F. Gearhart, secretary.

EUCLID LODGE, NO. 198, A. F. & A. M.—Regular meetings second and fourth Wednesday evenings of each month at 7:30 o'clock. Next meeting, special, March 5. Work—First degree. Martin J. Murray, W. M.; A. Dunleavy, secretary.

DULUTH CHAPTER, NO. 59, R. A. M.—Meets at West Duluth first and third Wednesdays of each month at 7:30 p. m. Next meeting, March 3. Work—Royal Arch degree. W. B. Getchell, H. P.; A. Dunleavey, secretary.

DULUTH LODGE, NO. 28, I. O. O. F.—MEETS every Friday evening at Odd Fellows' hall, 18 Lake avenue north. Next meeting March 5. Work—Initiatory degree. W. B. Kenkler, noble grand; Edwin Bergstrom, recording secretary; A. R. Paul, financial secretary.

K. O. T. M.
DULUTH TENT, NO. 1, MEETS EVERY Wednesday evening at Maccabee hall, 324 West First street. Visiting members welcome. A. J. Andersen, commander, 661 East Fourth street; J. B. Gelineau, record keeper, Office in hall. Hours, 10 a. m. to 1 p. m. Zenith 'phone 991-X.

MODERN SAMARITANS.
ALPHA COUNCIL, NO. 1—MEETS AT Elks' hall every Thursday evening at 8 o'clock. Beneficent degree, first and third Thursday; Samaritan degree, second and fourth Thursdays. A. Nelson, G. S.; Lucy M. Purdy, L. G. S.; T. A. Gall, financial scribe, 501 First National Bank building; Wallace P. Wellbanks, scribe. All Samaritans invited.

A. O. U. W.
FIDELITY LODGE, NO. 105—MEETS at Maccabee hall, 324 West First street, every Thursday at 8 p. m. Visiting members welcome. W. J. Stephen, M. W. A. E. Ewing, recorder, O. J. Murvold, financier, 217 East Fifth stret.

DULUTH LODGE, NO. 10, A. O. U. W.—Meets at Odd Fellows' hall, 18 Lake avenue north every Tuesday evening at 8 o'clock. Visiting brothers welcome. Norman Johnson, master workman; R. O. Foote recorder, T. J. St. Germain, financier, 121 First avenue west.

I. O. F.
COURT COMMERCE, NO. 2283, INDEpendent Order of Foresters, meets first and third Friday evenings at 8 o'clock at Rowley's hall, No. 212 West First street. Next regular meeting, Friday, March 5. C. A. Carlson, C. R. W.; W. Hoopes, R. S.

UNITED ORDER OF FORESTERS—North Star, No. 45, meets every second and fourth Mondays at U. O. F. hall, corner Fourth avenue west and First street. M. E. Bain, C. R., 2 Osborne block; E. M. Stewart, secretary, 222 Third avenue west; H. B. Young, treasurer, 622 West Third street; 1732-K, old 'phone.

UNITED ORDER OF FORESTERS—Court Eastern Star, No. 86, meets every first and third Tuesdays at U. O. F. hall, corner Fourth avenue west and First street. A. L. Foster, C. R., 107 East Ninth street; C. E. Paul, secretary, 3 West Superior street; Harry Milnes, treasurer, Room 23, Winthrop block; Zenith 'phone 2078-Y.

M. W. A.
IMPERIAL CAMP NO. 2206 — MEETS at Steinway hall, Fourth avenue west and First street, second and fourth Tuesdays of each month.
F. E. Doremus, consul.
C. P. Earl, clerk, Box 411.

NORTH STAR LODGE NO. 5, K. of P.—Meets every Tuesday night at Elks' hall, 118 West Superior street. Next meeting, Tuesday evening, March 9. Work—Second degree. Visiting Knights welcome. Louis Dwershak, C. C.; L. L. Sparks, K. of R. and S.

CLAN STEWART, NO. 50, O. S. C.—Meets first and third Wednesdays each month, 8 p. m., Folz hall, 116 West Superior street. Alexander G. McKnight, chief; Don McLennan, secretary; John Burnett, financial secretary, 413 First National Bank building. Next regular meeting March 17, 1909. Dancing from 9 to 12 p. m.

ROYAL LEAGUE.
ZENITH COUNCIL, NO. 161, ROYAL League—Meets in Elks' hall first and third Monday evenings at 8 o'clock. O. L. Hargraves, scribe, care of Northern Shoe company; W. W. Booth, archon, care of Marshall-Wells.

WOODMEN OF THE WORLD.
ZENITH CITY CAMP, NO. 5.—MEETS every second and fourth Wednesdays at the old Masonic temple, fifth floor. John Haugen, C. C.; A. M. Holmes, banker, 720 West Fifth street, flat E; Robert Forsyth, clerk, 817 East Second street.

ZENITH CITY TENT, NO. 1044, Knights of the Modern Maccabees, meets every second and fourth Friday evenings of each month in Maccabee hall, 324 West First street. R. M. Riker, commander; C. H. Loomis, R. K., 1030 West First street. Zenith 'phone 2243-Y.

UNITED SPANISH WAR VETERANS, John G. McIlwen Camp, No. 6, meets first and third Monday evenings at Kalamazoo hall. Theodore T. Simon, commander; A. C. Broadbridge, adjutant.

ROYAL ARCANUM, Duluth Council, No. 1483, meets first and third Friday evenings, Elks' hall. Clinton Brooks, secretary, 401 Burrows building.
Mesaba Council, No. 1943, meets first and third Wednesday evenings, Columbia hall, West end. A. M. Johnson, secretary, 117 North Twentieth avenue west.

28 PAGES

DULUTH EVENING HERALD.

28 PAGES

TWENTY-SIXTH YEAR. LAST EDITION. SATURDAY, MARCH 6, 1909. TWO CENTS.

MINNESOTA HISTORICAL SOCIETY

BURNING OF SLASHINGS IS REQUIRED OF LUMBERMEN BY BILL PASSED BY HOUSE

Object Is to Prevent Recurrence of Bad Forest Fires.

Eleventh District Judgeship Bill Goes Through the House.

House Normal School Committee to Visit Duluth Tuesday.

(From a Staff Correspondent.)

St. Paul, Minn., March 6.—(Special to The Herald.)—That there is no loss without some small gain, is made conspicuously evident by the fact that the disastrous Chisholm forest fires of 1908 are directly responsible for the bill providing stricter regulation of lumbering operations, with a view to prevention of further forest fires, which the house passed yesterday afternoon, and which will undoubtedly become a law.

The bill was introduced by N. J. Holmberg of Renville, at the request of the state forestry board, and while it contains many matters of importance, the point of chief interest is the requirement that lumbermen must pile and burn their slashings within a reasonable time. In the past, there being no regulations of this sort, lumbermen have left their slashings to dry out and become tinder, offering the finest kind of fuel for the spread of forest fires. The longer these slashings remained, the drier they be-

(Continued on page 5, second column.)

HENRY RINES

Of Mora, Whose Bill Reserving Water Power Rights on State Lands to the State Was Passed by the Minnesota House.

EMPLOYERS' LIABILITY

Special Committee of the House Has Agreed on Bill.

Injured Workmen Have to Sue for the Damages Prescribed.

(From a Staff Correspondent.)

St. Paul, Minn., March 6.—(Special to The Herald.)—The special committee of the house appointed to consider employers' liability legislation has, it is reliably reported, practically agreed upon its report. The report will come in Monday and it is predicted that it will reject the proposition of labor and capital, that a commission be appointed to study the matter for two years and report at the next session a matured measure. Instead, the committee will propose a workingmen's compensation act that will do away with the doctrines of contributory negligence and assumption of risk, and the fellow servant rule, while providing a schedule of damages for various injuries. This schedule has not been made public but, it is said that it is low enough to be satisfactory to employers. Injured workmen, under the proposed bill, will have to sue to recover damages prescribed as there is no commission to award damages. The measure is practically the work of the Re-

(Continued on page 25, third column.)

WHITE POSSUM SENT TO TAFT

Texans Capture White Specimen for the New President.

Dallas, Tex., March 6.—A white possum captured in Comanche county early in the week and sent to W. O. Conner of this city, was last night forwarded by express to President Taft. The following note addressed to the president was sent:

"Understanding that you are fond of possum, we have secured a white one, a very rare specimen and are sending the same to you today by express with compliments of your Texas friends.

"W. O. CONNER,
"A. C. KIRKPATRICK,
"P. C. VINES,
"D. G. OPPENHEIM."

ARE TO BE REFORMED

Hale Promises Complete Shakeup of the Senate Committees.

Prophesies Little Beside Tariff Revision at the Special Session.

Washington, March 6.—Senator Hale, chairman of the committee on naval affairs, acting chairman of the committee on appropriations and chairman of the Republican caucus, has had an extremely busy session and left last night for his home in Maine with the expectation of being absent until the convening of the extra session March 15.

"I have been pretty closely confined," said the senator before starting, "and I feel the need of a little fresh air. Some people go South at this season of the year, but I like the frost and ice and want to go where I can get plenty of both.

When he returns, the senator as chairman of the caucus, will announce the membership of the Republican committees. He expressed the opinion that there would be a complete reorganization soon after the convening

(Continued on page 5, fifth column.)

J. W. BLYTHE IS DEAD IN IOWA

General Counsel of the Burlington Suddenly Expires.

Des Moines, Iowa, March 6.—A long distance message from Wapello states that J. W. Blythe of Burlington, dropped dead this morning at 5 while stopping at a country place. He was out hunting. Blythe was one of the most prominent men of the state and one of the leading attorneys for the Chicago, Burlington & Quincy.

Mr. Blythe was born in Cranbury, N. J., in 1850, and was a graduate of Princeton university. He was admitted to the bar in 1876, since which time he had been practicing law in Iowa.

For the last seven or eight years he had been general counsel for the Chicago, Burlington & Quincy. He was recognized as state leader of the Iowa "stand-patters."

Van Dyke Lectures End.

Paris, March 6.—Dr. Henry van Dyke, professor of English literature at Princeton university, today brought to a conclusion a series of successful lectures delivered during the winter at Sorbonne. Dr. van Dyke will make a tour of the provincial universities before returning to America.

WAR, SAYS BOB EVANS

Retired Admiral Thinks Russia Will Fight Japan Again.

Talk About Conflict With United States Is Buncombe.

Colorado Springs, Colo., March 6.—"As far as any war between the United States and Japan is concerned, all such talk is buncombe," declared Rear Admiral Robley D. Evans, who arrived here yesterday afternoon, in an interview.

"The Japanese have their hands full in taking care of the Russian situation. Russia is now preparing for what seems to be an inevitable conflict. It is rebuilding its navy, getting its arm into shape and constructing a double track railroad across Siberia. Russia will not be satisfied until it has another try in the field with the Japanese."

Admiral Evans scouts the idea that the school controversy in California will lead to war with Japan.

"You might as well talk about an attack on a Chinese laundry causing war with that nation," he said. "Why should Japan seek war with the United States? Certainly Japan has no right to interfere with California in that state's regulations of its schools.

"Of course, the terms of our treaty with Japan should be observed. Roosevelt handled that feature excellently.

"I don't believe the possibility of was has been given serious consideration by either country. The entire agitation was by the jingoes of both countries."

SLEEP DURING TRAIN WRECK

Cars Derailed, But Some of the Passengers Slumber On.

Easton, Pa., March 6.—(The Chicago-New York express on the Lehigh Valley railroad was wrecked in Packertown yard, forty-two miles west of this city early today. The last two sleepers of the train were derailed by a broken rail and the passengers were shaken up, but none hurt. Some even slept through the excitement. The passengers were transferred to the other train and the train after a delay of fifteen minutes proceeded on its way to New York.

OSHKOSH MAN FAILS IN SECOND SUICIDE ATTEMPT.

San Francisco, Cal., March 6.—Herbert Eggert, formerly of Oshkosh, Wis., who shot himself in the head, Feb. 10, again attempted suicide by jumping into the bay yesterday. He was rescued.

CONDUCTOR IS ROBBED

Forced at Revolver Point to Leave Street Car.

Motorman Starts On in Ignorance—$19 Is Taken.

Salt Lake City, Utah, March 6.—Compelled to leave his car, bound and robbed and left lying on the track, was the experience of Conductor Goodfellow of the Poplar Grove line of the Salt Lake street railway, at an early hour this morning.

According to Goodfellow's version of the affair, two men boarded the car on the last inbound trip of the night and requested to be let off at West Tenth street. When the car came to a stop at that poin, one of the men covered the conductor with a revolver while the other cut away a portion of the cord which operated the cash register.

Goodfellow declares one of the men ordered him to leave the car while the other man signalled the car to proceed. The motorman, suspecting nothing wrong, obeyed the signal. After the car was well under way, the man jumped off, and returned to assist his comrade in the task of binding Goodfellow's arms and legs. The day's receipts, approximately $19, was obtained from the conductor, and he was placed on the track between the rails.

In the meantime the motorman having occasion to open the vestibule doors discovered that his conductor was missing. He ran the car back for several blocks and found Goodfellow lying helpless on the track.

ORE THIEF IS KILLED IN FIGHT

Three Companions Are Caught in Act, Wounded and Captured.

Guanajuota, Mex., March 6.—In a battle between H. P. Smith, F. W. Updegraf and J. Wood, officials of the Guanajuaco Reduction & Mining company, and a band of Mexican ore thieves, caught in the act, one of the Mexicans was killed and three of his companions badly wounded and captured. The Mexican police have arrested the officials, all of whom are Americans, and have placed them in jail.

SCHOOL JANITOR ASKS TO HAVE HIS SALARY REDUCED.

Bayonne, N. J., March 6.—Thomas McIntyre, a janitor employed in one of the local schools, has given the school board a shock by asking that his salary be reduced from $50 to $40 a month. His request was granted without any heated debate. McIntyre said he considered $50 too much pay for the service he gave the city.

ALL RESTS WITH RUSSIA

Austrian-Servian Situation Is Growing More Disquieting.

Other Powers Drawn Into Squabble—Some Demands Withdrawn.

Berlin, March 6.—The situation between Austria-Hungary and Servia arising from the effects of the latter to obtain compensation for the annexation by the dual monarchy of Bosnia and Herzegovina was today acknowledged to be disquieting, but there is this advantage, the issues are more clearly defined. Everything now depends upon the position Russia takes. The situation is:

Servia has renounced all her direct demands, both territorial and economical, but at the same time she charges Russia to place these demands before an international conference. Austria-Hungary declines to accept such a conference before the other points at issue with Servia are settled. Austria-Hungary is prepared to grant favorable commercial and economical compensation to Servia if Servia consents to negotiate direct; but should a conference be called to deal with these questions Austria-Hungary, with the support of Germany, would oppose any concessions.

Austria-Hungary and Germany consider that a conference should be

(Continued on page 6, fourth column.)

TWO HUNDRED THOUSAND THERE

Official Estimate of the Number of Outsiders at Inaugural.

Washington, March 6.—Every outgoing train today carried inaugural visitors home. The union station was filled all day long with crowds, visiting organizations marched down Pennsylvania avenue and along other streets toward the depot with martial music, and flags and other decorations on buildings remained to tell the story of the passing of the inaugural. The host of strangers that remained in town devoted the day to sightseeing. Every public building has its share of attention. The White House, the capitol and the Washington monument were especial points of interest, and were the mecca of many strangers who traveled about in groups.

The inaugural concerts, of which five were on the program, have been largely attended. Members of the inaugural committee say that it is assured of a surplus over the guarantee fund subscribed by citizens of Washington last December. The fesdvities will wind up with the last of the concerts tonight at the pension bureau building. The Philippine constabulary band and the Taft Glee Club of Dayton, Ohio, were among the features of this afternoon's concert.

Chairman Weller of the committee on public comfort today estimated the number of inaugural visitors at 200,000.

TAWNEY MAY BE GIVEN CHOICE PLUM OF PLACE ON COMMITTEE ON RULES

Speaker Cannon Is Puzzling Over Filling of Vacancies.

One Republican and One Democrat to be Named.

Clark Will Likely be the Minority Member Chosen.

Washington, March 6.—Speaker Cannon is puzzling over the personnel of the next committee on rules. The appointment of this committee will be one of the first duties the speaker of the incoming house will have to perform, unless the insurgents muster enough strength to form an alliance with the Democrats to amend the rules so as to provide for the election of a committee on committees. Speaker Cannon does not believe they will.

There are two vacancies on this powerful committee. Vice President Sherman has left it and so has Senator-elect Williams of Mississippi. Many members believe the choice of a successor to Sherman lies between Representatives Tawney, chairman of the committee on appropriations and Mann of Illinois. Sherman succeeded

(Continued on page 6, fifth column.)

TAFT WILL APPOINT HIM CHIEF JUSTICE

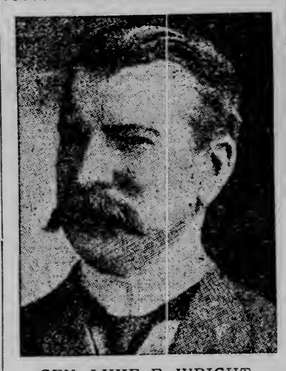

GEN. LUKE E. WRIGHT.

Washington, March 6.—Gen. Luke E. Wright, who has just retired as secretary of war, will not resume the practice of law, as has been reported. He will rest until some time early in the summer. Then he will be named as chief justice of the supreme court of the United States. It is not believed that Justice Fuller will quit the bench before the summer vacation. The supreme court usually adjourns about June for the holidays, reconvening late in the fall. Gen. Wright will preside as chief justice when the court meets in October. Wright served in the Civil war as a Confederate.

POLE ISSUE IS ENDED

Cooper Trial Gets Past Another Obstacle to Progress.

Witnesses Who Saw Carmack on Fatal Day, Testify.

Nashville, Tenn., March 6.—Before the first witness was called by the state today, in the Cooper-Sharp trial, for the slaying of Former Senator Carmack, Attorney General Garner said:

"After a careful examination of the records we find that no testimony was introduced as to the relative location of the telephone posts at the scene of the killing. The court agreed that if such testimony had not been introduced, were to be permitted to prove it in rebuttal."

"I believe that would be proper," replied the court.

"Well," put in Judge Anderson, "we

(Continued on page 25, third column.)

WOMAN SHOT BY A BOY HUNTER

Authorities Thus Explain the Death of Mrs. Hoover.

Atchison, Kan., March 6.—That a 17-year-old country boy, while hunting in the neighborhood accidentally fired the shot which killed Mrs. Jerome Hoover, who was found dead under mysterious circumstances Wednesday, is the assertion of the authorities today.

Carl Hale, the boy, was taken into custody. He denies, but neighbors say he was seen near the Hoover home the day of the tragedy, rifle in hand.

NEWSPAPER MAN FREED IN SUNDAY LAW CASE.

Memphis, Tenn., March 5.—Contending that a newspaper man is not amenable to the law governing persons plying their vocations, City Judge Floyd has dismissed three misdemeanor charges against the press representative of a local theater, arrested with other attaches of the playhouse for violation of the anti-Sunday law when performances were given. Other employes of the theater were fined.

RIOT FOLLOWS THE INAUGURAL

Pennsylvania Guardsmen in a Melee at the Capital.

Washingon, March 6.—After wrecking lunch rooms, threatening the proprietors with bodily harm if they interfered and hurling bricks through the windows of residences, several members of Company K, Fifth Pennsylvania volunteers, scrambled aboard their departing train last night just in time to escape arrest.

Reserves of the Sixth precinct had been called out to stop the soldiers "fun," and they charged the fugitives just before their train left. The proprietor of a grocery store was badly beaten and driven from his place.

TO ENJOIN CLERGYMAN

Bill Presented to Court Involves a Woman's Confession.

Disruption of Chicago Church Threatened in Unfounded Scandal.

Chicago, March 6.—A situation which involves the resignation of a pastor from his church, the threatened disruption of another church and a "scandal which is without foundation," was presented in a bill for injunction filed in the superior court here today. The bill was filed by John Lavender and seeks to enjoin Rev. Edward B. Crawford, pastor of the Woodlawn Park Methodist church, and the trustees and stewards of the church, from printing and circulating among church members a confession made by Mrs. Mary Lavender, wife of the plaintiff, to Dr. Crawford. The bill recites:

"During January or February, 1909, E. B. Crawford, as a pastor of said church, in conversation with a certain lady, received from said communicant certain statements regarding her spiritual condition, experience and progress, but which he interpreted to be misconduct between said lady and

(Continued on page 6, fifth column.)

CHANGE OF ADMINISTRATION.

ARTILLERYMEN MAKE ONE HUNDRED PER CENT RECORD, TARGET FIRING

Washington, March 6.—One of the highest figures of efficiency ever made in target practice has been reached by the Eighty-fifth company, coast artillery corps, at Fort Casey, Wash., according to a statement given out by the war department. This company made 100 per cent of hits at a 30x60-foot target, moving 6.8 miles an hour, at a mean range of 6,420 yards. The practice was held at a battery of ten-inch rifles mounted on disappearing carriages. The series of four record shots was fired from two guns in the total elapsed time of two minutes and twenty-eight seconds.

As showing the company's general efficiency, the department states that the company has made nine out of ten record shots fired this year at a moving target, and only one other company assigned to ten-inch rifles has made a higher figure.

The chief of coast artillery is pleased over this record and has recommended that Maj. Andrew Pero, Jr., who commanded the company in practice, and the officers and men of the company, be commended.

PANAMA CANAL MULES ARE PUT ON RETIRED LIST; DOGS MUZZLED

Washington, March 6.—Owing to the placing on the retired list of a number of mules used in the Isthmian canal construction, an order has been given in the United States for the purchase of fifty of those animals to assisting the engineering project. Officers of the canal zone say nearly half of the mules were purchased prior to September, 1908, and have therefore seen over five years of wark.

As an indication of the progress of the Panama canal construction, it is stated at the offices of the canal commission in this city that during the month of January over 327 tons of explosives were used, and 75½ miles of rock drilling accomplished.

Dogs on the canal zone are hereafter to be classed as "persona non grata" with the American government. Chief Sanitary Officer Gorgas has issued an order against unmuzzled dogs being allowed at large. This applies to the entire zone.

It is the result of dogs, afflicted with rabies, having bitten a number of soldiers and laborers in the zone in the last two years.

WEATHER—Fair tonight and Sunday; colder tonight, moderate northwest winds, becoming variable.

KNOX

KNOX NEW YORK.

World-Renowned

HATS

We Alone Sell Them.

Oak Hall Clothing Co

Superior St. at 4th Ave. W.

MUSIC EVERY NIGHT AT THE

Temple Roller Rink

2nd Ave. East and Superior St.

DIPHTHERIA MAY BAR UNIVERSITY

Epidemic at Brown on Eve of Tri-College Contest.

Providence, R. I., March 6.—Uneasiness is aroused in Brown university by what is believed to be an epidemic of diphtheria. Four students were taken to the hospital yesterday.

The swimming tank may be the source of infection. Because of the outbreak of the disease, Brown may be barred from the triangular meet with Williams and Amherst.

TAFT CALLS CONGRESS INTO SPECIAL SESSION.

Washington, March 6.—President Taft today issued a call for a special session of the sixty-first congress to convene March 15. The cadll does not mention the object for which the special session is called.

AEROPLANISTS ARE GIVEN HONORARY SCHOOL DEGREES.

Munich, March 6.—The technical high school of Munich has conferred the honorary degree of doctor of technical sciences on Wilbur and Orville Wright, the American aeroplanists, in recognition of their practical solution of the problem of aerial flight.

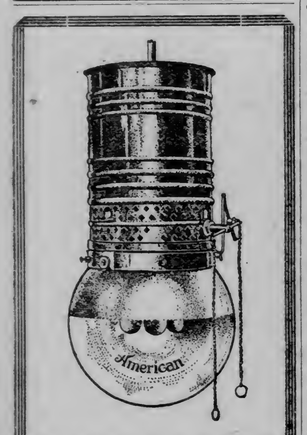

THE LIGHT QUESTION SOLVED

The new American Gas Arc Light overcomes all your difficulties on the matter of light.

The most perfect light known.

Very brilliant.

No noise.

No carbonizing of mantles.

No trouble.

Least expense of operation.

Now on exhibition at our office.

National Gas Light Co.,

111 Second Avenue W.

New 'Phone, 1134-Y

"OH NO, NOT A BIT PRESS-AGENCY," SAYS GUS WEINBURG; BOOSTS NEW DULUTH THEATER

"If Sherbie Becker has gone into vaudeville, as he told me he was going to, when I saw him in Chicago a few weeks ago," said Gus Weinburg, at the Spalding last night, "I guess there's license for me doing the same thing."

Genial Mr. Weinburg, who is here dressing over "The Alaskan" now playing a return engagement at the Lyceum, thinks Duluth would be great plucking for the high-class vaudeville promoters, and harbors in his rapidly-gray-growing head no less an ambitious idea than the establishment of a fine vaudeville theater in Duluth. Weinburg thinks the Orpheum people will eventually put in a house here, and if not, he says there'll be one anyway.

Since John Cort took his "Alaskan" down to New York for one of the frosts the metropolis generally gives his productions and since Westerners have pronounced "The Alaskan" good, it has been agreed that there must be a dressing up before the play goes to the mat with the efete East again, and Weinburg is helping make the thing funny.

"The cry from New York to the Pacific," says he, "is that while the show has all kinds of good music and scenes, it lacks in humor. We're going over the whole machinery and Detroit will get the first whack at the 'expurgated edition,' after we've played the ranges."

Gus' reference to Becker, the "ex-boy mayor" of Milwaukee, is in connection with Becker's lectures on the Italian earthquake, one of which he delivered here recently. Becker, whose father, like himself, is a millionaire, really doesn't need to go on the lecture platform any more than a cat needs two tails, but he is having lots of fun with it.

"If Sherbie can get away with that earthquake stunt with the magic lantern on the side, anything can happen," says Weinburg, "and why shouldn't a gray-haired veteran like myself some time get out of the stage part of the show business and be behind the ticket office window?"

Weinburg, who once sat up late at night—real late—some of his critics were unkind enough to say to write a song for "The Storks," and who helped to make that play famous by himself being one of the feathery stars afterward went back to his old standby "The Burgomaster;" then took to being a "Gingerbread Man," for a while and recently has been playing vaudeville in Chicago. He was about going home to Milwaukee for a rest when the wire came to go to Duluth and take "The Alaskan" in hand.

He says he has noted the growth of Duluth from time to time, as the initenary of his plays has brought him here, and he thinks that many things besides a fine vaudeville house can be more than supported, after the steel plant is built.

"There's always been more or less dreamy talk in a growing town," he said, rolling up the manuscript of "The Alaskan" and ordering another, "with a cherry in it," about a new theater; therefore anything I have to say just now must sound somewhat press agenty. But after I'm through with 'The Alaskan, I'm coming back to Duluth—well, just for a visit, you may say. Right now I'm dead tired with the work on this show. Taft saw it in Washington and said it was good, so I wired him congratulating him on his inauguration, but I guess the storm lost my reply, for it hasn't come.

"No, not another one; thanks. I'm going to bed."

BILL WILL HELP MUCH

Legislation Now Pending Will Give Suburban Line a Boost.

Would Remove Many Obstacles From Path of Promoters.

Charles P. Craig, who, with other business men of this city, is interested in the plans for a suburban electric line running from the city limits in the direction of the Jean du Luth farm and taking in the suburban district through which, it is believed, produce and dairy farms may some day be scattered, believes that the recommendation for passage by the house committee on express, telegraph and electric lines of a bill permitting rural electric lines to make mutual traffic arrangements with city lines, for the carrying of passengers and freight, will aid materially in putting into execution the plans that are under consideration by the Duluth men.

The bill recommended by the house committee was drawn by John G. Williams of this city, who is interested with Mr. Craig in the plan to have a suburban electric line running from the city limits.

As outlined by Mr. Craig, the plan would be to have the suburban line one that would benefit the farmers and those whose produce could be transported cheaply and quickly to the city market of Duluth. In this way, Mr. Craig is inclined to believe that the district about Duluth would be developed wonderfully.

Mr. Craig stated that in his opinion this electric suburban line would result in the establishment of many small truck farms; in many people building homes in the district through which the line passed, and in the establishment of a large central produce market at Duluth.

It was pointed out by Mr. Craig that the cars of the proposed line could be constructed upon the plan of some of the railroad cars—half of the car for passengers and half of the car for freight or produce. In this way passengers and produce from the rural districts could be carried right to the city. The cars from the rural districts could run directly to the public market, in this way the produce and the dairy products of the rural districts could be transported direct to a public market, cheaply and very quickly.

Milk cans will be picked up at the stations of the line by the attendants of the car, as they are now picked up at the station of numerous railroads and suburban electric lines. All the dairy farmer would have to do, would be to leave his dairy product at the station with his tag upon it. It would be carried to its destination and the cans returned to the station of the farmer.

Mr. Craig pointed out that Duluth is a very difficult city to get access to from the outlying district. There is the lake, that shuts us off on one side; the hills that the Duluth resident must scale before he gets to the country beyond, and the long line of the city in the other direction. In this direction Mr. Craig pointed out that the suburban districts were over ten miles from the center of the city. With a wagon it required the produce merchant or small farmer, a good part of his day to make the trip to Duluth and return.

With an electric line that carried produce and dairy products as well as passengers, this serious obstacle to the growth of the outlying rural districts would be removed, and an incentive furnished for the establishment of small farms.

Mr. Craig stated that the plans for the proposed electric line have been seriously considered, but that it would require considerable capital to put them into execution. The passage by the state legislature of the bill permitting rural and municipal electric lines to have an interchange of traffic, would, according to Mr. Craig, remove many obstacles from the way.

STATE WILL NOW CONTROL TELEPHONE AND TELEGRAPH.

Olympia, Wash., March 6.—Both houses have passed a bill giving the railway commission jurisdiction over the telephone and telegraph and power to compel physical connections between long distance telephone companies in cities where both have exchanges.

Another act that passed the house and will now go to the governor puts the control of the public warehouses and the inspection of grain in the hands of the railroad commission.

Dickinson to Be Banneted.

Chicago, March 6.—A banquet in honor of Jacob M. Dickinson, whose selection as secretary of war is regarded as an honor to both Tennessee and Chicago, will be given by the Iroquois club here next Tuesday. The club is a Democratic organization, of which Mr. Dickinson has long been a member.

PILES CURED IN 6 TO 14 DAYS.

PAZO OINTMENT is guaranteed to cure any case of Itching, Blind, Bleeding or Protruding Piles in 6 to 14 days or money refunded. 50c.

THE GARFIELD AVENUE PAVING

Private Interests Will be Asked to Furnish $45,000.

The public affairs committee of the Commercial club, and private interests, will be called upon to raise $45,000 towards the paving of Garfield avenue.

In appearing before the legislature and asking for legislation that would allow Duluth to issue $100,000 bonds for carrying on this work, without this amount coming in the debt limitation of the city, City Attorney Wilson is quoted as having said that not more than $65,000 bonds would be issued.

It is expected the differences will be raised by contributions from private interests which would be benefited by the improvement of the thoroughfare. The total cost of the work will be about $100,000.

Central Ice Rink.

Music and good skating Sunday afternoon.

BOND ISSUE NOT HELD IMMINENT

Views of New Secretary of Treasury Not Known.

Washington, March 6.—What views the incoming secretary of the treasury may hold as to the necessity for another bond issue are not known, but old officials whose judgment is relied on, do not regard a bond issue as at all imminent.

At this time the treasury has a working balance of $66,000,000 and with customs receipts showing a considerable increase over a year ago, it is not anticipated that Secretary MacVeagh will favor an issue of bonds before midsummer.

Under an act, passed during the Spanish war, the secretary is given authority to issue treasury one-year certificates up to $100,000,000. The department can avail itself of this authority in it may issue Panama canal bonds, bearing 2 per cent, as against 3 per cent carried by the treasury certificates. The original act providing for the construction of the canal authorized the isssue of $130,000,000 in construction bonds, and this authority already has been availed to the extent of about $70,500,000, which would leave the secretary with authority to issue at any time in his discretion, bonds of this class amounting to $54,500,000 or any part of it.

Trouble Among Crews Averted.

Havre, March 6.—The threatened trouble among some of the crews on the French line steamers and the company has been adjusted, and La Provence sailed from here this morning on time.

Stomach Troubles Vanish Like Magic

FREE to Every Man or Woman

Would you like to eat all you want to, and what you want to, when you want to, without a chance for trouble in your stomach.

Would you like to say **farewell** for the rest of your life to Dyspepsia, **Indigestion**, Sour Stomach, Distress after eating, Nervousness, **Catarrh of the Stomach**, Heart Fluttering, Sick Headache and **Constipation?**

Then send me 10 cents to cover cost of packing and I will mail you absolutely free one of these wonderful Stomach Drafts. They regulate the bowels, relieve soreness, strengthen every nerve and muscle of your stomach, relieve you at once and make you feel like a new man or woman. So write today enclosing 10 cents for the postage, etc., and get one of these wonderful Stomach Drafts that **are celebrated** because they **cure** where medicines fail. Write D. G. C. Young, 557 National Bank Bldg., Jackson, Mich.

INSPECTOR OBDURATE

Refuses to Grant Permit for Commercial Club Building.

Orders Work on Structure Stopped Until Changes Are Made.

The building committee of the Duluth Commercial club, according to the city building inspector's department, refuses to comply with the city ordinance in the construction of the new Commercial club building at the corner of First street and Fourth avenue west.

Building Inspector Kielley says that work on the structure will have to stop until a permit is issued by the city, and says further, that such a permit will not be issued until the plans and specifications of the building are changed to suit the requirements of the ordinance. It will be necessary to make several changes before the city ordinance is complied with.

The city has it in its power to make the Commercial club, or any one else comply with the ordinance, and in this case, Mr. Kielley says that this power will be used, unless the club comes to terms.

Bergquist Bros. are contractors for the building, and Bray & Nystrom are the architects, but both contractors and architects are held blameless in the matter, for the contract expressly specifies that the builders shall take out the permit from the city. The builders were warned before any work was done on the structure that plans and specifications did not comply with the city ordinance, and that no permit would be issued until the necessary changes were made.

The building committee, in effect, is claimed to have said it didn't care whether a permit were issued or not. Mr. Kielley said they had another guess coming, and issued an order that work be stopped on the building until the tangle was straightened out. The club has refused to discontinue work, and there probably will be developments of an interesting nature next week, for the city authorities say positively that they will not permit the club to violate the ordinance.

The building committee, it is claimed, will demand that the common council change the building ordinance so as to cover the deficiencies of the new building. The poor old building ordinance has already been patched up until it looks like a crazy quilt, and the changes that would be necessary, Mr. Kielley says, are such that there doesn't appear to be much chance of them being granted. The fact that the Commercial club, through its public affairs committee, has in the past criticised work of the council and different city departments on several occasions probably will not make the committee's road before the city fathers any easier to travel.

The plans and specifications of the new building, it is claimed, show a violation of the ordinance in fire escapes, stairways, balconies, corridors, assembly halls, cornices, doors, etc. Where two stairways, 5½ feet wide are required by the ordinance, only one of that width is provided, while the other is a foot narrower than that, and is a winding stairway, which is prohibited by the ordinance. The corridors leading to fire escapes are about 2 feet narrower than is required by law, there is only one fire escape and one standpipe, where two fire escapes and two standpipes are required, and the cornices and balconies do not comply with the ordinance. On top of all this, and a few minor details, it is proposed to have the doors of the assembly hall swing inward, instead of outward, as required by law.

NEW CLASSES

In day and night school will be organized at the Duluth Business University, located at 118-20 Fourth avenue west, in the new Christie building, on Monday, March 8th, to accommodate a large number who could not enter on opening day, March 1st.

ADDITIONAL SOCIETY NEWS

Miss Donna Louise Riblette entertained at a charming and unique party in honor of the Flaaten Conservatory faculty at the studio room Wednesday evening. Cards, music and dancing were the features of the evening. Miss Riblette has written very clever nonsense rhymes alluding to each member of the faculty. Fourteen guests were present.

• • •

A surprise party was given Tuesday afternoon in honor of Mrs. E. Johnson at her home, 623 East Sixth street and the guests presented her with some pretty gifts. Those present were:

Mesdames—

Mrs. W. Haley,	Rathke,
Wright,	J. Svenson,
Grant,	Nelson,
Wanvick,	Perring,
Svenson,	Datka,
C. Charleson,	J. Thomson,
Sather,	Anderson,
Christianson,	C. Johnson.

• • •

The Cecilian society met at the home of Mrs. Gustav Flaaten Thursday afternoon. The meeting was a large and successful one, almost every member of the club being present. Mrs. A. M. Gow analyzed in a most capable manner Tschaikowski symphony No. 6, which was illustrated by Mrs. Gow and Miss Carey. Miss Hyland, who was in excellent voice sang "Kennst du das Land" by Tschaikowski. Miss Clara Stocker played "By the Fireside," and "Autumn" by the same composer and her tone was exceptionally beautiful. "All Soul's Day," and "Dream in The Twilight" by Strauss were sung by Mrs. Ross, "Die Princessin" by Hugo Wolf was sung by Miss Scheffel, and Miss Donna Louise Riblette sang the big aria from "Jeanne d' Arc" by the composer of the day, accompanied by Miss Nellie Brown.

The afternoon program was ended by "Trolka," a duet by Tschaikowski by Mrs. E. T. Burg and Mrs. Gustav Flaaten.

• • •

A delightful suprise party was given Monday evening in honor of Albin Brann at the home of his parents, 521 East Seventh street. The affair was in honor of his fifteenth birth anniversary. Those present were:

Misses—	
Jean Currie,	Lillian Larson,
Lillian Hein,	Freida Hassinger,
Freida Braun,	Gertrude Scheafer
Hazel Bumpus,	Elnora Rodney.
Alice Scheabetsky	
Masters—	
Carl Hassinger,	Albert Braun,
Harold Hein,	Wallace Rodney,
Edward Hein,	Floyd Russell.
Clarence Coombes,	

TEN DEATHS ARE RESULT OF AUSTRIAN AVALANCHES.

Vienna, March 6.—Telegrams received here from Carinthia, Austria, report that a series of devastating avalanches have occurred there and numbers of houses in the different villages of the section have been swept away. It is is already known that ten deaths have resulted.

Sunbeam Theater

Special Inauguration Program

Complete change of program every Sunday and Wednesday.

New Songs, New Pictures, Good Music. Admission 10c.

ADDITIONAL SPORTS

ELECTRICS WIN FROM NATIONALS

Burgeson Gets Both High Score and the High Average.

The General Electric bowling team has hit the winning streak. Last night on the Central alleys they met and defeated the First National Banks two out of three games.

Burgeson of the Electrics got the high score by rolling 201 and also the high average, 184.

The scores follow:

First National Bank.			
Verket, S	139	178	174
Schuld, 25	137	165	168
Kreitter, 25	111	145	163
Letteau, 15	134	134	161
Pettit, 19	171	160	142
Handicap	92	92	92
Totals	784	874	903
General Electric.			
E. Burgeson, 22	130	179	177
Hale, 25	149	158	167
Lindfors, 24	155	183	144
J. Burgeson, 25	146	163	148
C. Burgeson, 25	116	121	144
Handicap	121	121	121
Totals	817	925	899

POOL TOURNEY.

Tracy Now Leads by a Margin of Eight Balls.

The third pool game of 100 balls each was pulled off last night at the Central billiard hall between Charley Tracy and Mike David. Tracy won the game by a score of 100 to 92.

The men are playing a match of 600 balls. Tracy leads in the games already played by the small margin of eight balls. The score now stands 300 to 292.

There is a great deal of interest being displayed in the match and large crowds have attended the games thus far which have been very close as the men are evenly matched. The next game will be played Monday evening.

AGENT THRASHED TWO WOODSMEN

Were Angry When He Refused to Return Money.

Antoine Pinkofsky and Valentine Koppich were fined $5 and costs each by Judge Windom in municipal court this morning, because they created a disturbance in Peter Quinn's employment office, on West Michigan street, yesterday afternoon.

It developed in court that the men had hired out through Quinn to cut pulpwood by the piece at Mile Post No. 63 on the Iron Range road, and that, after their arrival at the scene of operations, they were dissatisfied with the outlook, and returned to Duluth, visiting Quinn's office and demanding their money back.

When Quinn refused to return the cash, the men began to threaten him, and one of them made a motion as if to draw a gun. The employment office man promptly got busy with his fists, and when a policeman arrived both men were sprawling on the floor. The court was satisfied that Quinn had not misrepresented working conditions to the men, and held Mr. Quinn guiltless.

CANAL DYNAMITER DIES IN PRISON

Plot Against the Welland Waterway Just Drunken Caper.

Ottawa, Ont., March 6.—John Walsh, one of the Welland canal dynmiters, has died in Kingston penitentiary. He was one of the celebrated trio who, after spending some time in Philadelphia, Buffalo and other American cities, were sentenced for life at St. Cathrines in 1900.

Walsh died after a long sickness. In the nine years that he had been incarcerated, he had been a model prisoner, as also is Ullman, his accomplice, who was regarded as the leader of the trio. Nolan, the third man, however, has been frequently unruly and ordered to the dark cell.

Walsh was employed in the prison tailorship, where he was regarded as one of the "trusties." Later he was employed in the library. About a year ago he was stricken with liver disease and has been in the hospital ever since. He was 40 years of age. He had a wife in Dublin, but no relatives in this country.

Questioned before his death as to his complicity in the attempted dynamite outrage, Walsh merely said, "It was all a mistake; it was nothing but a drunken caper."

A review of Walsh's record before coming to America showed that he had been twice tried in Dublin for the murder of English soldiers and had been acquitted.

Only One "BROMO QUININE," that is Laxative Bromo Quinine

Cures a Cold in One Day, Grip in 2 Days

E. W. Grove on every box. 25c

WARDROBE TRUNK

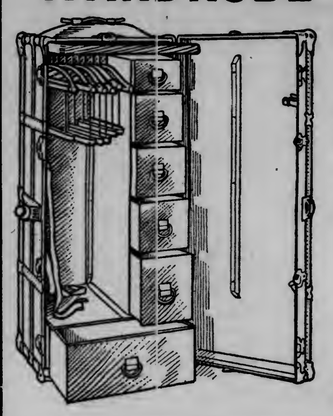

Latest and Best of its kind.

Invented by Joseph Chrudinsky and manufactured in Duluth exclusively by the

DULUTH TRUNK CO.

An innovation in the Trunk Line.

POINTS OF SUPERIORITY: Stronger, More Convenient, Cheaper Than Other Wardrobe Trunks.

THE CHRUDINSKY WARDROBE TRUNK

occupies but little space in operation. The cover opens like a door. It has sliding frame with clothes hangers. The drawers and partitions can be removed easily, if so desired, leaving all the space for clothing. No snap buttons or clothes hinges to wear out.

CALL AND INSPECT THIS TRUNK.

We Have Also a Complete Line of Other Trunks, Suit Cases and Traveling Bags.

DULUTH TRUNK CO.

220 WEST SUPERIOR STREET.

When You Want / What You Want / When You Want It } Send Your Printing Orders to

F. H. LOUNSBERRY & CO., PRINTERS.

Both 'Phones. Providence Bldg. 4th Ave. W. & Superior St.

COUNCIL IS NOW FREE

Aldermen May Take Action on Carpenter Saloon License.

Injunction, Dramatically Sprung Last Week, Is Vacated.

After a short hearing before Judge Dibell this morning in district court, the restraining order, which Attorney M. H. McMahon dramatically flashed on the city council at its meeting last Monday night, was vacated and the proceedings dismissed on motion of Mr. McMahon. The order, which enjoined the council from acting on the revocation of the saloon license of Carpenter Bros., was issued by Judge Dibell last Monday, and the hearing was held today on the question of whether or not it should continue in force.

Mr. McMahon explained that the council notice citing Mr. Carpenter to appear, stated that he should show cause why his license should not be revoked. He said the first thing done at the council Monday night was the making of a motion for the revocation of the license, placing Mr. Carpenter on the defensive. Mr. McMahon said such a proceeding would not comply with the statute.

Mr. McMahon said that if the council was willing to proceed on the facts and not on the conviction, he would move for the dismissal of the injunction proceedings. If the council were to proceed on the conviction, which has been appealed, he would ask that the restraining order be kept in force.

Mr. Wilson denied that the council intended to place Mr. Carpenter on the defensive and proceed on the conviction. He said the city had its witnesses at the council meeting and both sides of the case would be presented. He said the citation was merely in the form of an order to show cause and the intention of the council was to have a hearing and decide the matter on the facts, independent of the proceedings in municipal court.

Under those circumstances, Mr. McMahon said he was willing that the restraining order should be vacated and he moved for the dismissal of the proceedings.

SAY HE WAS MURDERED.

Omaha Man's Dead Body, With Money Gone, Found Near Tracks.

Sioux City, Iowa, March 6.—By the discovery yesterday of the mutilated body of Frank R. Williams, a traveling salesman for the Columbia Optical company of Leeds, the police have an unsolved mystery on their hands. Whether the man fell from a train or was a victim of foul play, is in question.

He had received a blow which appears to have been made by a club, in the middle of his forehead. He is supposed to have carried a sum of money, no trace of which was found in his clothes. The police incline to the theory that he was murdered by companions with whom he had been drinking.

HEALTH BEFORE WEALTH!

Health Not Only Comes Before Wealth in Desirability, But the Amassing of Wealth Depends on the Possessions of Health in Nine Cases Out of Ten.

Do you realize that?

What chance do you stand of making a success of life if you creep around like an old man, when you are in your prime? Lots of young men are doing that very thing, just because they don't stop to reason things out. A young man can usually regain his health without much difficulty, his vitality is sufficiently strong to resist the attacks of a disease that would permanently cripple an older man; therefore the cost of regaining health would not be large.

Better health means greater usefulness, greater usefulness means larger pay—just a plain matter of dollars and cents, you see, apart from the satisfaction of FEELING FIT.

THE PROGRESSIVE MEDICAL ASSOCIATION of No. 1 West Superior street CAN CURE YOU—that's the plain fact, give them a chance to show you. They have specialized on the diseases of men for a number of years now, and they have the reputation of being the MOST SUCCESSFUL MEN'S DOCTORS WEST OF CHICAGO—their reputation being founded on the number of cures that they have actually made.

In the years that they have been practicing in Duluth they have to their credit cures of almost hopeless cases of heart disease, rheumatism, swollen joints, diabetes, sugar in urine, Bright's disease, bladder trouble, gravel, blood poison, gallstones, impoverished blood, brain fag, melancholia, wasting, locomotor ataxia, skin diseases, stomach troubles, bowel trouble, dyspepsia, piles, fistula, constipation, catarrh, lung trouble, bronchitis, early consumption, tumors, cancers, eczema, neuralgia, lumbago, rupture, nervousness, dropsy, stricture, prostatis, gleet, gonorrhoea, varicocele, hydrocele, lost manhood, secret vices, nervous debility, syphilis, which have come to them when all other doctors have declared them past recovery. Free consultation between the hours of 9 a. m. and 8 p. m. daily. Sundays, 10 a. m. to 1 p. m.

Give them a chance to CURE YOU—they can do it.

DEFECTIVE PAGE

CUTICURA

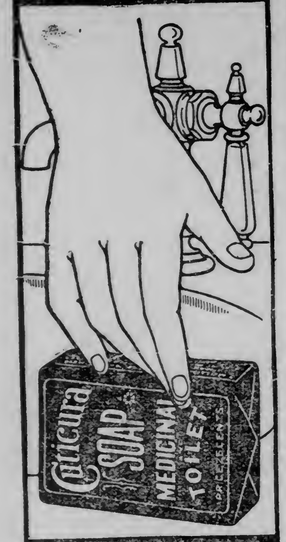

HANDS

ARE SOFT WHITE AND SHAPELY

Sold throughout the world. Depots: London 27, Charterhouse Sq.; Paris, 5, Rue de la Paix; Australia, R. Towns & Co. Sydney; India, B. K. Paul, Calcutta; China, Hong Kong Drug Co.; Japan, Maruya, Ltd., Tokio; Russia, Ferrein, Moscow; So. Africa, Lennon, Ltd., Cape Town, etc.; U.S.A., Potter Drug & Chem. Corp., Sole Props., 135 Columbus Ave., Boston.
Post-free, Cuticura Book on Care of the Skin.

WANTED Men to Smoke

LA MISNO CIGARS

Guaranteed Clear Havana and sold the world over at 10c.

TOM REED CIGAR CO.

DULUTH, MINN.

KODAKS, CAMERAS, KODAK SUPPLIES ETC.

Developing a Specialty

ECLIPSE VIEW CO.

Corner Fourth Avenue West and First Street.

By the Way

When buying a cigar call for

Elcora or Mataafa

All Dealers Sell Them.

DULUTH CIGAR CO., Makers

LAGUNA DAM IS DONE, APRON TO BE INCREASED.

Yuma, Ariz., March 6.—The Laguna dam is now completed, although the apron will be increased by the dumplings from the quarries for several days. The cement pave of the great diversion pier now stretches intact across the Colorado river. The machinery is being repaired and moved to the canal heading at Potholes for the immediate construction of the main artery of the irrigation system under the Tuma project.

LOOK OUT FOR FIRE

Rats cause many a fire by gnawing matches. If you have rats or mice in house, barn or store, get rid of them with

STEARNS' ELECTRIC RAT and ROACH PASTE

the only guaranteed exterminator. Also sure death to cockroaches and other vermin. Drives rats and mice out of the house to die. Money back if it fails. 2 oz. box 25c; 16 oz. box $1.00. Sold everywhere or sent express prepaid on receipt of price.

Stearns' Electric Paste Co. Chicago, Ill.

Services for Sunday in Duluth Churches

Rev. Campbell Coyle Will Speak on "The Bible and the Healing of the Body."

John Copeland, of New York, Will Address Meeting at Y. M. C. A.

Rev. Campbell Coyle will speak in the First Presbyterian church at 7:45 o'clock, on "The Bible and the Healing of the Body." At 10:30 a. m. there will be communion and reception of new members. The Sunday school and Brotherhood will meet at noon. Dr. R. W. Bowden, superintendent. Christian Eendeavor will meet at 6:45 o'clock. Following is the musical program:

MORNING.

Organ prelude, communion ..... MacMaster
Anthem, "But the Lord Is Mindful of His Own" ..... Mendelssohn
Offertory, communion ..... Brown
Anthem, "Father of Mercies" ..... Abt
Postlude, "Pilgrims' Chorus" ..... Wagner

EVENING.

Organ prelude, Allegretto Grazioso ..... Tours
Anthem, "Tarry With Me, O My Savior" ..... Baldwin
Offertory, Andante ..... Delbruch
Solo ..... Mr. Gilbert.
Postlude, "Triumphal March" ... Costa

The choir consists of Miss Gladys Reynolds, Mrs. Blanche G. Schell, Paul Gilbert, P. G. Brown and Mrs. Isabel Pearson, organist.

• • •

At the men's meeting in the Y. M. C. A. tomorrow afternoon, John Copeland, P. H. D., of New York, will speak on "Minnesota Men and the European Godfathers." Mr. Copeland is a well known writer on sociology.

• • •

Services at St. Paul's Episcopal church, Rev. A. W. Ryan, rector; Rev. R. S. Read, assistant, will be as follows: 8 a. m., holy communion; 10 a. m., Sunday school; 11 a. m., holy communion and sermon on "Church Membership;" 7:30 p. m., evening prayer and sermon. Lenten services will be held on Monday, Wednesday and Saturday at 4:15 p. m.; Tuesday and Friday at 7:30 p. m.; Thursday holy communion at 10 a. m. Confirmation classes will meet Monday at 5 and 7:30 p. m., and Friday at 5 and 8:15 p. m. The monthly meeting of the auxiliary will be held at the hospital Friday, at 2:45 p. m. "Missions" will be the topic. Following are the musical programs for tomorrow:

MORNING.

Processional—"Soldiers of Christ, Arise" .....
Introit solo—"Shepherd of Tender Youth" ..... Lieb
Donald Alexander.
Communion service—From Service Book
Hymn—"Christian, Dost Thou See Them?" .....
Solo—"Crossing the Bar" ..... Cowles
Charles O. Applehagen.
Duet and chorus—"I Waited for the Lord" ..... Mendelssohn
Florence Hyland, Mary Bradshaw and Choir.
Communion hymn—"Draw Nigh" .....
"Nunc Dimittis" ..... Stainer
Recessional—"Lead Us, Heavenly Father" .....

EVENING.

Processional—"Soldiers of Christ, Arise" .....
Phalter—Chanted .....
Canticles—Chanted .....
Hymn—"Dear Lord, Remember Me" ...
Anthem—"Come Unto Me" ..... Nicholl
Alice Sjoselius and Choir.
Orison—"Litany of the Incarnate Life" .....
Recessional—"Lead Us, Heavenly Father" .....
A. F. M. Custance, organist and choirmaster.

• • •

At the First Methodist church, corner Third avenue west and Third street, the pastor, M. S. Rice, will preach both morning and evening. Morning service at 10:30 o'clock, the theme of the sermon will be "The Compulsion of Duty." At the evening service at 7:45 o'clock the theme of the sermon will be "The Profane Swearer"; the second sermon in a series on "Common Sinners." These yet to follow are "The Gambler," "The Liar," "The Gossip." Sunday school will meet at 12:15, Watson S. Moore, superintendent; Epworth League at 6:30 p. m.

• • •

At Trinity pro-cathedral, Twentieth avenue east and Superior street, Rev. Arthur H. Wurtele, dean and rector, services for the second Sunday in Lent will be as follows: Holy communion at 8 a. m; Sunday school and Bible class at 10 a. m; litany, sermon and holy communion at 11 a. m. The subject will the "The Trial of Jesus, the Council Scene." Preacher, Rev. Arthur H. Wurtele. Vesper service with a sermon on the subject, "Christ's Parables, The Prodigal Son" at 5 o'clock. The sermon will be illustrated with stereopticon views, Tissot's pictures.

The musical program:

Organ prelude—Selected .....
Processional—"Holy, Holy, Holy" ..... Dykes
Introit Hymn—"Come Unto me ye Weary" ..... Dykes
....
Communion service..Elvey and Stainer
Anthem—"Out of the Deep" ..... Mozart
Benedictus ..... Morley
Agnus Dei ..... Gounod
Communion Hymn—"Draw Nigh and Take" ..... Brown
Gloria in Excelsis and Nunc Dimittis ..... Barnby
Recessional—"Hymn Songs of Praise" ..... Thibaut
Organ postlude—"Triumphal March" ..... Costa

Mrs. Henry K. Brearley, organist.

• • •

At the Park Point Mission, Twenty-eighth street and Lake avenue, Sunday school and Bible class will meet as usual at 3 o'clock; evening service with a sermon at 8 p. m. Subject, "The Prodigal Son." The sermon will be illustrated with stereopticon views, Tissot's pictures and the speaker will be Rev. Arthur H. Wurtele. Mr. Darling will address the Improvement club on Wednesday night.

• • •

At the First Christian church, Rev. Black will speak on, "The Unavoidable Religion." The evening theme will be "The True Resistance of Evil"; Sunday school will meet at noon; Christian Endeavor at 6:30 p. m.

• • •

At St. John's English Lutheran church, corner of Third street and Lake avenue north, Rev. J. L. Murphy, pastor, service for worship will be held at 10:30 a. m. with a sermon on the theme, "The Lord, My Shepherd." At the evening service at 7:30 p. m. there will be a sermon on the theme, "The Demon-Possessed Child." There will be Lenten service held on Friday evening at 8 o'clock, using the Passion history as the basis of worship.

• • •

At Hope Church of the Evangelical association, Sixth avenue east and First street, Rev. Herman Plantikow of Minneapolis, presiding elder of the Minneapolis district, will preach both morning and evening. There will be holy communion at 10:30 a. m. The Young People's society will meet at 7:15 p. m.

• • •

At St. John's Episcopal church, Lakeside, Bible school will meet at 10 a. m.; morning prayer and sermon with the celebration of holy communion at 11 a. m.; evening prayer and sermon at 5 o'clock. Rev. Albert R. Parker, rector; A. F. M. Custance, choir director; Miss Cora Hilliard, choir leader and Miss Margaret Pearson, organist.

• • •

At the Lakeside Presbyterian church, Forty-fifth avenue east and McCulloch street, Rev. H. B. Sutherland will preach at the morning service on "Elijah the Tishbite," and in the evening on "The Elder Son in the Parable." Sunday school and McCollum Bible class will meet at 12 m., and Christian Endeavor consecration service at 6 p. m.

• • •

At the Second Presbyterian church, Fifteenth avenue west and Superior street, James L. McBride, pastor, services will begin at 10:45 and 7:45. The subject of the morning sermon will be, "Truth in a Mirror." The evening sermon will be illustrated with stereopticon views and the subject will be, "The Crusades." The Endeavor meeting will br led by the Rev. J. A. McGaughey.

• • •

At St. Luke's Episcopal church, Nineteenth avenue west and First street, holy communion will be held at 9 a. m.; Sunday school at 10 a. m.; evening prayer and sermon by Rev. Dr. A. W. Ryan at 7:45. Roderick J. Mooney, rector.

• • •

At the Central Baptist church, First street and Twentieth avenue west, Rev. J. Wilfrid Loughridge will preach at 10:30 a. m., on "A Challenge for Acceptance" and at 7:30 p. m. on "Principal and Dividend." Sunday school will meet at noon; Junior society at 3 p. m.; Young People's meeting at 6:30 p. m. The special meetings will continue next week with Dr. J. S. Kirtley as speaker.

• • •

At the Grace Methodist Episcopal church, corner Third street and Twenty-second avenue west, Rev. M. O. Stockland, pastor, the usual services will be held by the pastor. The subject for the morning sermon will be "Man's Sin and God's Forgiveness," and the subject for the evening sermon will be, "The Re-Crucifixion of Christ." The deaconess, Miss M. Cogs, will sing.

The special services at this church will continue every evening next week with Rev. J. W. E. Gratz as the preacher.

• • •

At the First Norwegian-Danish M. E. church, Twenty-seventh avenue west and Third street, Rev. H. K. Madsen will preach at 10:30 a. m., on the subject, "Was Christ Really Tempted Like Us?" and at 7:45 p. m. on the subject, "Is It a Christian Duty to Confess Christ?" There will be singing by the choir at both services. Sunday school will meet at noon; Epworth League at 6:45 p. m., Soren Olson, leader.

• • •

At the First Swedish Baptist church, Nineteenth avenue west and First street, services will be held at 11 a. m., and 7:30 p. m. Rev. Magnus Bergland, Sunday school missionary for the American Baptist Publication society in the state of Minnesota, will preach at both services. Sunday school will meet at 10 a. m.; Young People's society at 5 p. m.; prayer meeting will be held Thursday evening.

• • •

At St. Peter's Swedish Episcopal church, Twenty-eighth avenue west and First street, services will be held Sunday morning at 11 o'clock. The subject of the sermon will be "The Lunatic Child." Sunday school will meet at 10 a. m.; evening service at 8 o'clock. The subject of the sermon, will be "Lost Opportunities." William E. Harmann, rector.

• • •

At the Bethel Swedish Baptist church, Ninth avenue east and Third street, morning service will be held at 10:30 o'clock and evening service at 7:30 o'clock, at which services Rev. Bennet Erickson, the pastor, will speak. The theme for the morning service will be "The Subject for Our Preaching," and the theme for the evening service will be "The Power in Our Service." Following is the musical program for the evening service:

Organ prelude, "Voluntary," in B. flat ..... Rosseau
Anthem, "He Leadeth Me" ..... McAfee
Choir.
Offertory, "Andante Sostenuto" .Kuhlau
Tenor solo ..... Selected
Mr. O. G. Olson.
Anthem, "Peaceful Thoughts of Eventide" ..... Skoog
Choir.

Mrs. W. A. Anderson, organist; W. A. Anderson, choir master.

• • •

At St. Paul's German Evangelical church, Tenth avenue east and Third street, Rev. J. J. Biger, the pastor, will preach at 10:30 o'clock and 7:30 p. m. Sunday school will meet at 9:30 a. m.

• • •

At the First Swedish Lutheran church, Sixth avenue east and Third street, Rev. Carl Solomonson will preach at 10 a. m. and 8 p. m. The Lord's supper will be celebrated at the evening service. Sunday school will meet at 11:30 a. m.

• • •

At St. Paul's Lutheran church, Twenty-tleth avenue west and Third street, no morning service will be held, as the congregation has been invited to Emmanuel Lutheran church to celebrate its tenth annlversary. In the evening Prof. E. Hove, of St. Paul will lecture on "Why Have a Lutheran Church in America."

• • •

At the Salvation Army, 22 East Second street, services will be held at 11 a. m. Sunday school at 3 p. m. At 8 p. m. there will special revival services, conducted by Maj. Frank Watt, assisted by Walter Jeffries, the blind musician.

• • •

At St. Mark's A. M. E. church, Fifth avenue east and Sixth street, there will be preaching both morning and evening by the pastor, Jonathan Brewer. Sunday school will meet at noon. Mrs. Charles Colby, superintendent. Song and praise services will begin at 7 o'clock. Wednesday at 8 p. m. song and praise services will be held. There will be special singing at both services by the choir. Miss Elizabeth Johnson, organist; Harvey L. Pittman, director.

• • •

Rev. John Walker Powell will preach at the Endion Methodist Episcopal church at 11 a. m., on "The Doctrine of the Trinity." This is the first of six morning sermons on "Orthodoxy, or the Abiding Significance of the Traditional Christian Dogmas." Later sermons in the series will treat of the Incarnation, Original Sin, Eternal Punishment, the Atonement and the Resurrection. Mr. Bigness will sing "Heaven is My Home." Bible school will meet at 10 a. m.

• • •

At the First Church of Christ, Scientist, Ninth avenue east and First street, services will be held at 10:45 a. m. and 7:45 p. m. The subject being, "Man." The regular Wednesday evening testimonial meeting will be held at 8 o'clock.

• • •

The pastor will preach and conduct the usual services at the Lester Park Methodist church tomorrow. The theme of the morning sermon will be, "The Present Need of the Gospel." The evening sermon will be upon the theme, "The Message of the Three Crosses." A musical program will be given at the evening service. Sunday school and Bible class will meet at noon; Epworth league at 6:30 p. m.

• • •

At the Glen Avon Presbyterian church, Woodland avenue and Lewis street, the pastor, Rev. John Culbert Faries, will preach at 10:30 a. m. an illustrated sermon to children on, "A Refiner of God." A men's Bible class, under the leadership of H. C. Fulton will meet at 12:15. The subject for the evening sermon at 7:45 p. m. will be, "Big Brother Barnabas."

• • •

At the Y. W. C. A vesper service at 4 p. m., Paul Gilbert will speak and sing.

• • •

At the First Unitarian church, First street and Eighth avenue east, Rev. George R. Gebauer, minister, Sunday school will meet at 9:45; service at 11 o'clock. The subject of the sermon will be "The Waters of Life."

• • •

At the Second Church of Christ, Scientist, Fourth avenue west and First street, services will be held at 10:45 A. M., the subject being "Man." Regular Wednesday evening testimonial meetings are held at 8 o'clock.

• • •

At Bethesda Norwegian Lutheran church, Sixth avenue east and Fifth street, the pastor, Rev. Theodore J. Austad, will conduct services Sunday at 10:30. Lutheran Young People's society will meet at 7:45 in the evening. Norwegian Sunday school will meet at 9 a. m.; English Sunday school at noon. The Little Girls' society will have a bazar Wednesday and Thursday evenings, March 10 and 11, in the church. The Ladies' Aid society will meet with Mrs. J. Bae Thursday afternoon, March 11, at 2 o'clock.

RHEUMATISM

Let Me Send You a Dollar's Worth of the Great Michigan External Remedy Which Is Curing Thousands to Try Free. Just

Sign and Mail My Coupon

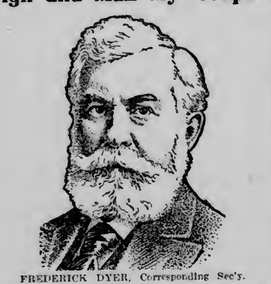

FREDERICK DYER, Corresponding Sec'y.

Let us cure your Rheumatism (no matter where located, how severe, or whether it is chronic, acute, muscular, sciatic, lumbago or gout) with our powerful, yet harmless Magic Foot Drafts. They have even cured cases of 30 and 40 years' standing where baths and doctors and medicine failed.

Just sign and mail the coupon below. Return mail will bring you prepaid a regular $1 pair of Magic Foot Drafts, the great Michigan cure for every kind of Rheumatism—chronic or acute—muscular, sciatic, lumbago or gout—To try FREE. Then if you are fully satisfied with the benefit received send us One Dollar. If not, keep your money. You are the judge, and we take your word. We know what Magic Foot Drafts are doing, for we send them everywhere, and wait for our pay until the work is done. Let us send you a pair. Valuable illustrated booklet free with the Trial Drafts. Send no money—just the coupon. Do it today—now.

This $1.00 Coupon Free

Good for a regular $1.60 pair of Magic Foot Drafts to be sent Free to Try (as explained above) to

Name .....

Address .....

.....

Mail this coupon to Magic Foot Draft Company, KB 10 Oliver Bldg., Jackson, Mich.

The "Wellesley" Style No. C 300

A very late and stunning "Maidwell" style, Patent Kid, one button strap Blucher Oxford. Mat quarter. Goodyear welt. $3.50

The "Metropolitan" Style No. C 305

"Maidwell" Patent Colt Windsor Tie, mat kid top, fancy foxing, large eyes, Goodyear welt. $$3.50

The "Diana" Style No. 4638

Gun Metal high cut Calf Blucher, strong, satisfactory, stylish. $3.50

The latest styles in the graceful stylish and up-to-date

Maidwell SHOES

The standard quality footwear for women

Foot, Schuhe & Co. St. Paul Shoes

Sold by the leading dealers throughout the Northwest

CONNING

The "Regina I" Style No. C 332

Patent Leather Ankle Strap Pump, the latest and swellest Woman's Shoe on the Market. $3.50

The "Lady Helen" Style No. C 9092

Gun Metal Blucher Oxford, a finely executed piece of Stylish Shoemaking. $3.00

The "American Beauty" Style No. C 325

Tan button Oxford with buckle. Goodyear welt, plain toe. A beautiful, dainty and stylish bit of footwear. Price $3.50

The "Regina II" Style No. C. 331

The Very Latest, Tan, Oxblood or Wine Color Ankle Strap Pump. $3.50

The "Sterling Queen" Style No. C 308

Patent Colt "Maidwell" Blucher Oxford. Mat kid panel inlay. Large eyes. Goodyear welt. $3.50

The "Country Club" Style No. C 223

Gun Metal Polish, a beautiful example of Top Class Shoe Quality. $4.00

NORMAL NOTES

The dinner at which the seniors in the second year domestic science classes entertained the faculty on Tuesday evening, was a great success. The course which the girls prepared and served by themselves could scarcely have been excelled, and the tables and hall, in which the dinner was served, were beautifully decorated in green and yellow, the school colors. Yellow daffodils were used on the tables and the prettily designed place-cards were also decorated in yellow and green. After the dinner several members of the faculty were called upon to give toasts.

• • •

The girls in the third year Latin class entertained Miss Post at a surprise luncheon in the domestic science dining room yesterday afternoon. Miss Post was presented with a token of friendship and esteem from the girls, as she will leave at the close of the term for a several months' visit in the South. Those present were: Miss Post, Misses Shoesmith, Ruth Raleigh, Emma Anderson, Hazel Heimbaugh, Elma Sanby, Hattie Nelson, Edith Ostenson, Stephania Polasky, Hilda Olson, Mabie Muellir, Annabelle Dunning, Margaret Raleigh and Margaret Grogan.

• • •

The Greysolon Literary society held a meeting, the last one of the term, Friday afternoon in the music room. After the business meeting, in which officers for the coming year were elected, the following program was given:

Piano solo ..... Elsie Yager
Reading from Eugene Field.....
..... Freda Hanson
Vical solo ..... Clara Knutson
"Life of Eugene Field"..Mable Mueller
Humorous selection from Eugene Field ..... Laura Hamblin
Vause Chromatique..... Godard
Tessie Todd.
Recitation ..... Ruth Hamblin
Eugene Field Song ....Miss Van Stone

The following officers were elected: Katharine Guthrie, president; Ruth Raleigh, vice president. Laura Hamblin, secretary; Annabelle Dunning, treasurer.

• • •

The Thalian Literary society held its regular bi-monthly meeting yesterday afternoon. The following program was given:

Piano solo .....
Miss Sullivan.
Reading .....
Anna Larson.
Debate—"Resolved that the sexes should be educated in separate schools, after the fourteenth year." Affirmative, Alta Merritt, Clare Shaver. Negative, Ethel Eckart, Theresa Fleberger.
Reading .....
Eugenia Stapleton.
Vocal solo .....
Zeta Doran.
Vocal solo.....
Zeta Doran.
Three-minutes speech—"Work of Minnesota Legislature" .....
Marie Kibler.
Piano solo .....
Leila Stickles.

• • •

At the chapel exercises on Thursday, Mr. Bonannon read "Capital in Nerves," a chapel address delivered by William Lowe Bryan, president of the Indiana university.

• • •

Carl Mathey was a visitor at the schol on Friday.

• • •

Rev. W. H. Easton gave a very interesting talk at chapel on Monday on "Robert Burns and His Poems." During the course of his talk, Rev. Easton read a large number of Burns' poems and songs.

• • •

Miss Quilliard of the kindergarten training department gave another of her series of lectures on "Children's Work," yesterday afternoon, in the kindergarten room.

• • •

At chapel on Tuesday, Mrs. Shoesmith entertained the school by her amusing and interesting description of her visit in Vienna.

• • •

Mr. Bohannon left Thursday on a business trip to Chicago, Eau Claire and St. Paul. He spent Friday in Chicago and Eau Claire, and then went to St. Paul, where he met with several members of the state normal school board.

During Mr. Bohannon's absence on Friday, Dr Kline gave a talk at chapel on "The Power of Suggestion and Hypnotism."

• • •

Miss Emmeline Higgins of Washburn hall is spending the week end at Coleraine as the guest of Judge and Mrs. H. L. Hawkins.

John Hancock

Mutual Life Insurance Co., Boston, Mass.
Standard Policies. Low Net Cost.
C. H. GIDDINGS, General Agent, 311 Lyceum Bldg., Duluth, Minn.

Simple Remedy for La Grippe.

La grippe coughs are dangerous, as they frequently develop into pneumonia. Foley's Honey and Tar not only stops the cough but heals and strengthens the lungs so that no serious results need be feared. The genuine Foley's Honey and Tar contains no harmful drugs and is in a yellow package. Refuse substitutes. Sold by all druggists.

OF DULUTH.

ACTIVITIES OF THE WEEK AT THE DULUTH CENTRAL HIGH SCHOOL

—Photo by Zweifel.

THE HIGH SCHOOL ZENITH BOARD.

Top Row—Victor Lannigan, Dorothy Gordon, William Ecklund, Business Manager; Clarice Henderson. Middle Row—Robert Ely, Dorothy Olcott, Harlow Watkins, Elizabeth Olcott, Leonard McHugh, Assistant Business Manager; Marie MacDowell, Donald Paddock. Bottom Row—Helen Hawkes, Madeline Miller, George Ostergren, Marie Marvin, Assistant Editor-in-Chief; Harvard Rockwell, Editor-in-Chief; Marjorie Shipherd, Curtis Pillsbury.

The high school will remain for the rest of the year without a principal.

Since the death of Principal Smith the school has been running along without a principal and, since everything has been conducted in a first-class way, it has been thought best to keep on in this way for the rest of this year. Mr. Denfeld hesitated about getting a new principal this year, because he thought it might interrupt the progress of the seniors if any new methods or changes were introduced. Miss Taylor will continue performing the duties of the principal as she has been doing, in an excellent manner for the last month. A stranger would never realize that the school was really without a head, and many of the students are taking the responsibility of their conduct and work upon themselves, and realizing the situation, all are trying to help out. The teachers are all taking extra work upon themselves and some have been assigned as heads of different departments, thus assuming some of the duties of the principal. Mr. Denfeld conducts the chapel exercises in the mornings and has general oversight. The loss of a principal naturally causes many difficulties, and it is a serious task to try to conduct the school satisfactorily, but the pupils of the school are showing the right spirit and under the management of Miss Taylor, it is certain that the rest of the year will be passed over successfully.

• • •

Monday morning in chapel, the school had the opportunity of listening to a college president. President Hodgman of Macalester college at St. Paul, spoke to the students for a few minutes. Mr. Hodgman had but little to say, but what he did say was in a very forceful way and made a strong impression upon the students. He said that he did not intend to tell about the value of a college education, but about its accessibility to every one who wished to go. Mr. Hodgman said that the reason why pupils did not go to college or high school was chiefly because they were lured by the gainful occupations in the city. He showed how this was a mistake and would prove so in the end, and also pointed out that an industrious person could earn quite a bit of money going to school. Mr. Hodgman spoke about the prospects of Duluth and the Twin Cities in glowing terms, saying that Duluth would soon have a half million inhabitants. He scored those who were too indifferent to work and go to school, and closed by saying that there was work for every one if they were ready for work, and that he hoped every one in the school would go away to some college, no matter where.

• • •

The mid-year meeting of the Athletic association was held last Monday afternoon. William Crawford presided and Earl Cummings acted as secretary. The first business was to elect a president to succeed Crawford, who has held that position for four consecutive terms, and was forced to drop out on account of graduation. Ernest Merritt was elected to succeed him as president, and William Stevens was elected the vice president. In a hot contest between Charles Kelly and James Kelly for secretary, the latter won out by a small margin. "Larry" Boyle was elected treasurer despite his repeated protests, and Art Helmer was chosen the mascot. Asher Taylor and Roy Kent were elected sergeants-at-arms, unanimously. Some action was to have been taken in regard to the spring sports, but the meeting was forced to adjourn to make way for the debating club.

• • •

The Public Speaking club held its usual session last Monday. The debate was on the Japanese Immigration question, and the side upholding the negative, favoring exclusion, was victorious. After the debate, John Skadberg gave a talk on this question, giving both sides and also the history of it, and what it is likely to lead to. Dan Shibuya, a Japanese boy who is attending school here, and who has attracted a great deal of notice on account of his scholarship, and who also is very popular with the students, made a speech on the Japanese question, in which he is very interested. This is the first speech Mr. Shibuya has ever made in English, and it was very good. He treated the subject in the light of a racial and an economical question. Mr. Shibuya pointed out all the harm that might come from continued anti-Jap legislation and suggested intermarriage as one of the solutions of the question.

• • •

Miss Frances Woodbridge was the soloist at the musical society last Tuesday. Miss Woodbridge is an "old grad" and was a member of the society while in school. Mr. Custance in introducing her placed her in the class of those who had formerly been members of the club but now are well up in musical circles. Miss Woodbridge sang Godard's "Lullaby," much to the delight of every one present and as an encore sang Schubert's "Adieu" in a very beautiful way. Afterwards the regular rehearsal was held.

• • •

The Class of 1908 has shown its respect and love for Mr. Smith, by presenting a picture of the late principal to the school. The picture is an excellent likeness of him, and placed in a beautiful plain dark frame, it has aroused a great deal of admiration. The teachers and students are very grateful to the Class of '08 for the picture, which was purchased and presented by Carl Shapiro and Howard Manley.

• • •

A fudge party was held in the chemical laboratory by the Zenith board on Friday afternoon. Under the direction of Mr. Robertson the fudge was made according to the chemical laws and formulas, and measured in centimeters so that it would be perfect. After it was boiled in a pneumatic trough until the necessary chemical action took place, it was cooled and allowed to precipitate, but it didn't, and after several unsuccessful attempts, deflagrating spoons were brought out and it was eaten out of them. Although the chemical formulas didn't give the correct result, still it tasted the same. Miss Hoopes and Miss Waugh chaperoned the board.

NEW FOREST PRODUCTS LABORATORY AT MADISON

Chief Forester Pinchot States Factors That Brought About the Decision.

FROM THE HERALD WASHINGTON BUREAU.

Washington, March 6.—(Special to The Herald.)—The government's new forest products laboratory will be located at the University of Wisconsin, at Madison. Gifford Pinchot, chief of the United States forest service, said: "I have had few decisions to make which were so difficult or which have had such prolonged and careful consideration as the decision as to which of the offers for co-operation in establishing and maintaining a forest product laboratory I should recommend for acceptance by the secretary of agriculture.

The establishment of the laboratory means the concentration of all lines of the experimental investigation of the government looking to the closer and better utilization of timber and the checking of wood waste. Forest service laboratories for timber test work at Yale and Purdue universities and the government's wood pulp and wood chemistry laboratory in this city will be consolidated and transferred to Madison as soon as practicable. A force of fifteen to twenty timber test engineers, experts in wood preservation and wood pulp manufacture and wood distillation will have charge of the work carried on. The laboratory will have an equipment valued at not less than $15,000. The university will furnish the building, light, heat and power, and in return advanced students will have the use of the laboratory for special work in related lines. In announcing the decision of the presidents of the universities which made offers, Chief Forester Pinchot says:

"After the generous propositions of the various institutions which were made were all received and considered those of the universities of Michigan, Minnesota and Wisconsin were seen to have been most advantageous. These three were studied and compared in every useful way we could devise, and at last it was seen that, all things considered, the proposition of the University of Wisconsin should be accepted.

"The propositions of the three universities as to buildings and equipments were substantially equal. In other directions also there was little to choose, while in still others the differences were marked. It would serve no good purpose to set forth the specific details upon which the choice rests. On the contrary such a course might lead to unfortunate discussions of relative merits leading to no conclusion. I have therefore preferred simply to state that among the many factors considered the following were necessarily given special weight. First, building site and equipment of light, heat and power; second, courses in instruction in forestry, agriculture, engineering and sciences generally; third, general accessibility to forest regions of the East Central valley and South, to the industries most concerned with the work of the laboratory and to the officers of the forest service on inspection; fourth, practical research work, especially that done in connection with professional and industrial organizations; fifth, relation to state and federal policies affecting the conservation of natural resources."

HALE MAY YET BECOME JUDGE

Probable That Purdy Will be Given Another Position.

Washington, March 6.—There is much speculation as to what action President Taft will take in regard to Judge Milton D. Purdy of Minnesota, who has vacated his office owing to the senate failing to confirm his appointment. It is entirely probable that Senator Nelson will continue his opposition to Judge Purdy, in which event he would not be confirmed, should President Taft send his name to the senate during the short extra session. It is reported here that Mr. Taft has said he would not consider the question of filling any vacant judicial place until congress meets in extra session on the 15th of this month. If this is true, it disposes of the question of another recess appointment of Judge Purdy and throws the decision over to the tariff session or beyond any possibility to the long session next winter. It is anticipated that Senators Nelson and Clapp will renew their indorsement of W. E. Hale of Minneapolis for the federal judgeship, when President Taft is ready to consider this place.

So far as can be learned, Mr. Taft has not indicated his intentions with reference to Judge Purdy, but reports have been in circulation that Mr. Knox, the new secretary of state, is preparing to take care of him in some other way than by appointing to the Federal bench.

THERE IS NO BETTER TIME

To begin a commercial, stenographic, English or penmanship course at the Duluth Business University than Monday, March 8th. New classes in day and night school will then be formed to accommodate a large number who could not begin at the opening, Monday, March 1st. Location, Christie building, 118-20 Fourth avenue west.

VETERAN SENT TO SOLDIERS' HOME

His Dementia Did Not Warrant Confinement in Asylum.

Jonas Straus, an old soldier, who was examined in probate court for insanity some weeks ago, was yesterday sent to the Soldiers' home at Fort Snelling by Asa Daily, acting for German post, which has cared for Straus for some time. On the examination in probate court, Straus's mind was found to be slightly affected, but not enough to warrant his committment to the insane asylum. The veterans then decided to send him to the Soldiers' home. He was in a New York regiment in the Civil war and has lived at Fond du Lac for a number of years.

HOWARD JAMES' WIFE EXPIRES IN GREECE.

St. Paul, Minn., March 6.—A cablegram received here announces the sudden death at Athens, Greece, of Mrs. Sophie, M. James, wife of Howard James of this city, president of the Northern Steamship company and otherwise connected with the J. J. Hill enterprises. Mr. and Mrs. James were in Greece for the former's health, and no information had been received here which would indicate that Mrs. James had been ill.

Mrs. James was formerly Miss Sophie M. Ayres of Sandusky, Ohio, and was married to Mr. James in 1897. Mrs. James was one of the leaders of St. Paul society. She had one daughter, who is also in Athens.

To Ladies Only.—The wish to be beautiful is predominant in every woman, and none can say she does not care whether she is beautiful or not. Dr. T. Felix Gouraud's Oriental Cream, or Magic Beautifier, elicits a clear, transparent complexion, free from tan, freckles or moth patches, and so closely imitating nature as to defy detection. It has the highest medical testimony as well as professional celebrities, and on its own merits it has become one of the largest and a popular specialty in the trade. Ferd. T. Hopkins, sole proprietor, 37 Great Jones street, New York. For sale by all druggists and fancy goods dealers throughout the United States, Canada and Europe.

IN SEATTLE ROMANCE.

Former Ada Attorney Meets Affinity in Sound City.

Ada, Minn., March 6.—(Special to The Herald.)—Alex Mackel, formerly of Ada, where he practiced law and gave the fair sex a wide berth, was the hero in a romantic marriage at Seattle. Alex is a leading lawyer at Butte, Mont., where he does the "Bill Erwin" act quite often in clearing his clients, and he has been very successful. Last Saturday he visited Seattle and while there a pretty young woman was just about to be run down by a street car, when Alex reached out and grabbed her just in time to save her life. It is presumed the young lady was exceedingly grateful and Mr. Mackel was sharp enough to know that the proper moment had arrived. Anyway, it looks like that, for Alex invited her for dinner, which she accepted, and while eating he proposed, was accepted and a few minutes later they were married. Alex said: "We would have been married half an hour sooner if it had not been for a pinheaded waiter who stuck around our table." However, the record for swift marriages in Seattle was broken and Alex is no doubt satisfied. The young lady proved to be Miss Ellen Shellito of Crossville, Tenn., and had arrived in Seattle only a few hours before she met Mr. Mackel.

CROOKSTON LIKED IT.

Annual Concert Given by the Viking Chorus Was Success.

Crookston, Minn., March 6.—(Special to The Herald.)—The annual concert was given by the Viking chorus in the M. E. church last evening, assisted by several solists from abroad. The capacity of the large church was taxed and so signal was the success that another concert will be given later on.

The Viking chorus is the largest musical organization in Northwestern Minnesota and has been drilled to a very finished state by Rev. T. T. Ove, formerly of Minneapolis, who has been the director for several years.

CROOKSTON HIGH GIVES SUCCESSFUL CLASS PLAY.

Crookston, Minn., March 6.—(Special to The Herald.)—Last evening the class of '09 of the high school presented the annual class play, assisted by the other classes.

"Pauline" was the play, and the auditorium was packed. The cast included sixty-five, and the costuming was excellent and the drill work of a high order. The presentation, under the direction of Prof. and Mrs. J. H. Powers, was a most creditable one in every respect, and the encores were so frequent and the responses so liberal that the final curtain did not fall till after midnight.

Your Blood is a Field of Battle

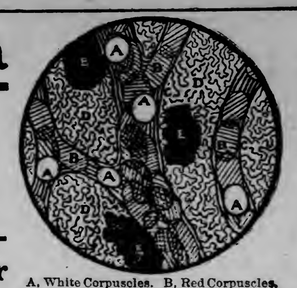

A, White Corpuscles. B, Red Corpuscles. C, Wall of Veins. D, Epithelial Layers. E, Contracted Pigment Cells.

A valiant little army is continually marching through your veins, arteries and capillaries.

Night and day they patrol every alley and channel of the body in search of their natural enemy, the germs of disease.

They are the white corpuscles,—the "Little Soldiers of the Blood."

Modern science has demonstrated that these white corpuscles are the disease-fighters of the blood. See the picture in the circle, and the explanation of how they fight for you. They destroy the millions of germs which pass into our bodies with every breath we take. When the blood is poor and thin and deficient in its proper supply of white corpuscles, the invading germs swarming in, and finding the defending force too weak to oppose them, take possession of the body and begin their work of destruction.

This is the beginning of an attack of an infectious disease such as the grip, pneumonia, and fevers, and even of the winter cough or cold.

The germs of such diseases sweep across the surface of the delicate mucous membranes of the throat, the nostrils, the air passages of the lungs. Nothing can stop their attacks or defeat their ravages, but pure, disease-fighting blood,—the blood that Hood's Sarsaparilla makes.

It is also owing to the thin, impure condition of the blood that scrofulous troubles, eczema, boils and pimples, develop, and rheumatism, catarrh and other diseases gain a hold.

When such troubles are once established, nothing but a medicine that will absolutely and irresistibly cast them out can permanently cure.

As a blood-purifying tonic and health-builder, Hood's Sarsaparilla is pure and sure. It is pleasant to take, bright, clear and bracing to the last drop, with no depressing after-effects.

It has cured thousands of people and is probably taken in more homes today as a reliable family medicine than any other preparation. It is essentially a blood-maker, a digestive, an appetizer, an invigorator that nourishes both brain and body and enriches the blood.

If you are ill, weak, run-down, have "that tired feeling," if your appetite is poor and your digestion bad, Hood's Sarsaparilla is just the medicine for you. If your disease is of long standing or of constitutional nature, like scrofula or eczema, or catarrh, if it is caused by acidity of the blood like rheumatism or neuralgia, or pleurisy, Hood's Sarsaparilla possesses just the qualities necessary to cure you, and you will find them in this medicine as in no other.

Take Hood's Sarsaparilla for your spring medicine, and fill your body with generous life-giving blood, rich in red corpuscles to nourish you, and normal in white corpuscles, the disease-fighters of the blood. Then you may reasonably expect health, good appetite, perfect digestion, clear and energetic brain power all the coming year.

Be sure to get Hood's Sarsaparilla, in usual liquid form, or in chocolate-coated tablets called Sarsatabs. 100 Doses One Dollar.

QUIET MONTH FOR POLICE

Fewer Arrests During February Than in Same Month in 1908.

February was a quiet month with the police department, according to the monthly report of Secretary Johnson. The total number of arrests during the twenty-eight days was 242, as compared with 396 during February a year ago.

Fines collected last month through the department amounted to $472.09, as compared with $1,503.14 for the same month a year ago. The big difference is explained by the fact that the St. Croix disorderly houses have not paid any fines since the first of the year.

Of the total number of persons arrested, only twelve were women. The number of drunks arrested was 116, and vagrants, thirty-one. The patrol wagon responded to 170 calls during the month, traveling 180 miles in doing so. A total of 1,263 lodgers were accommodated at the police station in February.

The estimated value of lost and stolen property for the month was $3,860, and the value of lost and stolen property recovered during the same time was $3,241.

MACREYNOLDS NOW SUES OKLAHOMA GOVERNOR.

Guthrie, Okla., March 6.—Scott MacReynolds of Brooklyn yesterday filed suit for $10,000 damages against Governor Charles N. Haskell, Orville T. Smith, law secretary to the governor; John Mahoney, sheriff of Logan county, and Robert L. Lunsford of Cleveland, Okla. The suit is in connection with the seizure of papers from MacReynolds by the representatives of Governor Haskell, having to do with the governor's $600,000 suit against W. R. Hearst.

A Religious Author's Statement.

Rev. Joseph H. Fesperhan, Salisbury, N. C., who is the author of several books, writes: "For several years I was afflicted with kidney trouble, and last winter I was suddenly stricken with a severe pain in my kidneys and was confined to bed eight days unable to get up without assistance. My urine contained a thick white sediment and I passed same frequently day and night. I commenced taking Foley's Kidney Remedy, and the pain gradually abated and finally ceased and my urine became normal. I cheerfully recommend Foley's Kidney Remedy." Sold by all druggists.

CASS LAKE ELECTION.

No Factional Strife Apparent, But There Are Two Tickets.

Cass Lake, Minn., March 6.—(Special to The Herald.)—Next Tuesday is election day in Cass Lake, and, although the factional strife has been ended, there are two tickets in the field.

One is composed of the entire present council, a petition having been presented to them not long ago signed by over 250 voters, and asking them to again be candidates for re-election.

The present council is: President, L. M. Mange; trustees, M. J Sitzer, E. J. Lundrigan and W. R. Koenman; recorder, J. W. Hough; justice, A. F. Cummings; assessor, A. J. Swanberg; constable, Mack Kennedy; treasurer, J. F. Niels.

The other ticket also contains the names of Lundrigan, Sitzer, Kennedy and Niels. Besides these Dr Christian-on will oppose Judge Lange, Dave Jones will oppose W. R. Koeneman, Cyril Duff is against A. F. Cummings for justice, Robert Koehn and J. W. Hough will fight for recorder, Frank Gorenllo and A. J. Swanberg are out for assessor.

There is no hard feeling among the different candidates, and from all appearances the election will be one of friendly rivalry.

A Cough or Sore Throat, which might be cured by a simple remedy like Brown's Bronchial Troches, may cause a serious Bronchial or Lung Trouble. The Troches are unrivaled for relieving all Throat Irritations caused by Cold.

Awful Condition

"I Am Fully Cured"

writes Mrs. Gertie McNeil, of Astoria, Ill., "since taking Cardui for my female troubles. Tongue cannot express what Cardui has done for me. I was in awful condition. One doctor said I had old-fashioned consumption; the second and third said I had stomach trouble. They did all they could, but with poor results, and I thought that all there was for me to do, was to wait for the icy hand of death; but I read your advertisement about Cardui and I am so glad I did, for now I feel better than in three years.

"Before I took Cardui I suffered with such cramps, that I thought, every month, I would die, but from the first dose of Cardui I felt it was going to help me. Now my female troubles are all gone, and I have no more periodical pains."

You are urged to take Cardui, for your own good, because it will help you. Its ingredients are harmless. Its action is gentle. It has been found to restore women's strength and relieve women's suffering. It will help you, for the same reason, and in the same way, that it has helped others.

All druggists sell Cardui. Try it.

Take CARDUI

G 205

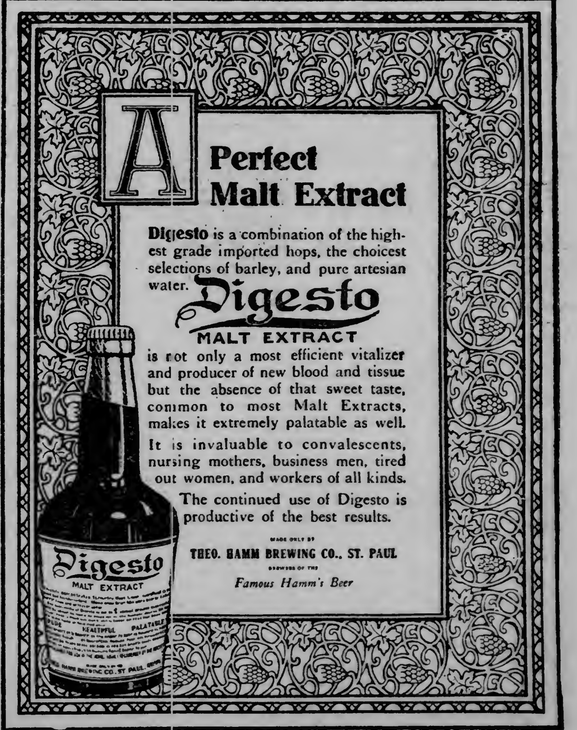
A
Perfect
Malt Extract
Digesto is a combination of the highest grade imported hops, the choicest selections of barley, and pure artesian water.
Digesto
MALT EXTRACT
is not only a most efficient vitalizer and producer of new blood and tissue but the absence of that sweet taste, common to most Malt Extracts, makes it extremely palatable as well.
It is invaluable to convalescents, nursing mothers, business men, tired out women, and workers of all kinds.
The continued use of Digesto is productive of the best results.
MADE ONLY BY
THEO. HAMM BREWING CO., ST. PAUL
Famous Hamm's Beer
Digesto
MALT EXTRACT

OCEAN STEAMSHIPS.

EUROPE

70 TOURS, de Luxe and Vacation, for 1909; Cover All Europe.

$150 to $1195

All Traveling Expenses Included.

THOS. COOK & SON

245 Broadway, New York

Cook's Travelers' Checks are Good Everywhere.

RAILROAD TIME TABLES.

THE DULUTH & IRON RANGE RAILROAD COMPANY.

"THE VERMILION ROUTE."

Leave.	DULUTH.	Arrive.
*7.30 am	Knife River, Two Har-	*12.00 m
*3.15 pm	bors, Tower, Ely, Aurora,	*7.45 pm
†7.45 am	Biwabik, McKinley, Sparta,	*6.45 pm
	Eveleth and Virginia.	

*Daily except Sunday. †Sunday only.

Duluth & Northern Minnesota Railway

Offices, 510 Lonsdale Bldg., Duluth.

Trains leave Knife River, 20 miles out on the D. & I. R. R. every day except Sundays, on arrival of the train leaving Union station, Duluth, at 7:30 a. m. Returning connections are made at Knife River with trains due in Duluth Union station at 7:45 p. m. Connections are made daily, except Sunday at Baptism River with stage line for Grand Marais and all north shore points.

NORTHERN PACIFIC RAILROAD

Leave.		Arrive.
*4.00 pm	Ashland and East	*11.18 am
*8.00 am	Ashland and East	*6.40 pm
*7.00 pm	Minn. and Dakota Express	*8.15 am
*8.15 am	North Coast Limited	*8.25 pm

Leave.	"Duluth Short Line."	Arrive.
†9.00 am		†6.00 am
*1.35 pm	ST. PAUL	†2.05 pm
*11.10 pm	MINNEAPOLIS.	†7.00 pm

*Daily. †Daily except Sunday. 'Phone, 214. Union Depot and 324 West Superior street.

NORTH-WESTERN LINE
C. ST. P. M. & O. RY.

Lv Duluth	8.30pm	10.55pm	Lv Duluth 7.55am 4.55pm
Lv Superior	8.55pm	11.15pm	Lv Superior 8.15am 4.55pm
Ar Eau Claire	12.05pm	2.30am	Ar St. Paul 4.30pm 9.55pm
Ar Madison	3.15am	5.40am	Ar Minneapolis 5.05pm 10.45pm
Ar Milwaukee	—	7.00am	Pullman sleepers and chair cars to Chicago. Parlor and cafe cars to Twin Cities. Office 300 W. Superior St., Duluth.
Ar Janesville	4.05pm	4.50am	
Ar Chicago	7.00am	7.50am	

*Daily. †Except Sunday.

DULUTH, SOUTH SHORE & ATLANTIC

No. 6 A. M.	No. 8 P. M.			No. 7 P. M.	No. 5 P. M.
*7.45	*5.00	Lv	Duluth	*10.30	†7.55
*8.05	*5.15		Superior	*10.15	†6.40
P. M.	A. M.			P. M.	
*7.45	*5.40	Ar	Houghton	*10.30	
*8.35	*6.30		Calumet	*9.40	
				P. M.	A. M.
*8.55	*3.50		Isbpeming	*12.25	†7.55
*7.45	*4.30		Marquette	*11.30	†6.45
	*10.15		Sault Ste. Marie	*5.30	
	*8.00		Montreal	*9.50	
	*8.15		Boston	*10.00	
A. M.	P. M.			A. M.	P. M.
*8.50	*7.10	Lv	Montreal	*7.30	†10.15
P. M.	A. M.			P. M.	A. M.
†8.00	*7.18	Ar	New York	*7.00	†8.45

*Daily. †Daily except Sunday. Dining car on Trains Nos. 7 and 8.

DULUTH, MISSABE & NORTHERN RAILWAY,

Office: 426 West Superior St. 'Phone, 960.

For Hibbing, Virginia, Eveleth, Coleraine, **Mountain Iron, **Sparta, **Biwabik..... *7:40 AM

For Hibbing, **Eveleth, Coleraine..... *3:50 PM

For Virginia, Cook, Ranier, Fort Frances, Port Arthur, Beaudette, Warroad and Winnipeg ..... *7:10 PM

*Daily. **Except Sunday.

Cafe, Observation Car, Mesaba Range Solid Vestibuled Train, Modern Sleeper through to Winnipeg.

THE GREAT NORTHERN

Leave.	STATIONS.	Arrive.
†6.00 am	ST. PAUL and MINNEAPOLIS.	†10.15 pm
†3.25 pm		†1.55 pm
*11.10 pm		*6.30 am
*8.45 am	Crookston, Grand Forks, Mentana and Coast.	*6.35 pm
*8.55 pm		*7.15 am
†2.20 pm	Swan River, Hibbing, Virginia.	†12.30 pm
†6.00 am	St. Cloud, Wilmar, Sioux City.	†10.15 pm

*Daily. †Daily except Sunday. Twin City sleepers ready at 9 p. m. Office, Spalding hotel.

MERCHANTS HOTEL, 310 East Sup'r St.

Best steam heated rooms in city from $6 up per month.

WICKS & CARLSON, Props.

HOTEL LENOX

Most thoroughly equipped in the Northwest. Sanitation perfect.

EUROPEAN, $1.00 AND UP.

AMERICAN, $2.00 AND UP.

ORMONDE HOTEL

221-223 Lake Avenue South.

The Only First Class $1.00 Per Day Hotel in the City.

Every room heated and modern throughout.

American and European Plan.

MIKE GLEESON, Prop.

The Miller

222-224 W. Superior St.

American and European Plan

Fifty Home-like Rooms.

JOHN W. MILLER, Prop.

New Building. New Equipment.

RATES, $2.00 AND $2.50.

Hotel McKay

Cor. First Street and Fifth Avenue West, Duluth.

Hotel Superior

SUPERIOR, WIS.

Leading Hotel of the city. Fine Cafe Service at popular prices. Large Sample Rooms. Bus meets all trains.

European Plan, 75c to $2.50 per day. Special Weekly Rates.

CHICHESTER'S PILLS

THE DIAMOND BRAND.

Ladies! Ask your Druggist for Chi-ches-ter's Diamond Brand Pills in Red and Gold metallic boxes, sealed with Blue Ribbon. Take no other. Buy of your Druggist. Ask for CHI-CHES-TER'S DIAMOND BRAND PILLS, for 35 years known as Best, Safest, Always Reliable

SOLD BY DRUGGISTS EVERYWHERE

WEST END

WILL HAVE FAST BALL TEAMS

West End Players Turning Thoughts to the Diamond.

The West end is to have some fast amateur baseball teams next summer.

Some of the players are discussing the season's prospects already, and many of the old organizations, as well as some new ones, are planning to frolic on the diamond once more.

The Universal Millers are going to have a team, as in the past, and those interested declare it will be the strongest aggregation that ever wore the company's uniforms.

The Adams School Alumni association, which has been playing an important part in winter sports, will also have a strong team. The members are already limbering up by practicing Sunday mornings in the Lincoln Park auditorium. They tried it the first time last Sunday.

The Morks are going to organize as soon as spring comes and the roster of the team will disclose many old faces as well as some new timber.

The Emerson school alumni will have a team and the Hilltops and Maroons, as well as other and lesser nines, will be ready for games as soon as the weather permits.

WILL ENJOY SPORT.

West End Ski Riders Gather Above Lincoln Park.

Members of the Zenith Ski club, which is the West end enthusiasts' organization, recently formed, will get together this afternoon and tomorrow at their temporary slide above Lincoln park.

They have fixed a course which will suffice until next season, when they will erect a permanent slide.

The location, above Lincoln park, affords a natural slide which has been attracting many ski riders.

West End Shortrails.

The young people of Grace M. E. church enjoyed a sleigh ride to Smithville last evening.

Prof. L. Hoyer, president of the Lutheran theological seminary at St. Paul, is in the West end, the guest of his brother-in-law, Rev. E. Wuilsberg, pastor of St. Paul's Lutheran Synod church. He will lecture there tomorrow evening.

The Swedish Christian Sick Benefit society met last evening in Sloan's hall.

Miss Esther Nelson entertained a number of young friends at a birthday party last evening.

Miss Constance Moran of Ashland is visiting friends in the West end and in Superior.

Rev. J. S. Kirtley, pastor of the First Baptist church, spoke at the revival services in Central Baptist church last evening. His topic was "The Man Who Wanted to Be a Christian and Didn't Know How." The revival services will be continued all next week, with Dr. Kirtley as the principal speaker.

Revival services will be held at Grace M. E. church next week, with Rev. E. W. J. Gratz of Two Harbors as the principal speaker.

The cadets of St. Luke's Episcopal church will journey to Trinity procathedral, in the East end, Monday evening, to drill with the Trinity cadets. This affair was postponed from last Monday evening.

The Rev. Mr. Bergquist, state Sunday school missionary for the Swedish Baptist church, is in the West end and will preach tomorrow in the First Swedish Baptist church.

BURNING OF SLASHINGS IS REQUIRED OF LUMBERMEN

(Continued from page 1.)

came, and the better fodder for forest fires they made.

The bill provides that lumbermen must pile and burn their slashings—by which is meant the branches, tops and refuse—the burning to be done "as soon as practicable, at a time when it can be done without danger, and before the first of May following." It is made the duty of each fire warden to see that the provisions of this section are faithfully complied with. It is also provided that those who cut trees or bushes in clearing land for roadbed or right of way for any railroad or other road, shall in the same manner pile and burn the slashings and all combustible material except fuel and merchantable timber. Nobody, having cut trees or bushes in clearing land, may set fire to the slashings, brush, roots or stumps without having carefully piled the same. Burning cannot be done in a dry season, nor can fire be permitted on dangerous ground when the woods are dry. Failure to observe these provisions is a misdemeanor, punishable by a fine of $50 to $1,000 for each offense, or imprisonment for thirty to ninety days in the county jail. To assist in prosecutions, it is provided that those who complain of violations of these prpvisions, except the forestry commissioner, are to receive half the fine recovered.

Supervisors and clerks of towns, mayors of cities and presidents of village councils are made fire wardens for their respective districts, and are held responsible for their districts being free from dangerous forest and prairie fires. The forestry commissioner may appoint fire wardens for unorganized territory, and additional wardens wherever he may deem them necessary, and he may direct wardens to perform duties outside of their districts. In case of absence from their districts in dry seasons, they must designate someone to act in their places and must notify the fire wardens in adjoining districts. They must take precautions to prevent fires, visit all parts of roads, trails, camps and frequented places, warn campers and other users of fire, and put out small or smouldering fires. They must patrol their districts in dry seasons, immediately inform the commissioner when there is need of patrolling, and with the approval of the commissioner employ patrols to guard against carelessness in the use of fire. They must promptly investigate each fire within their districts, follow the track of the fire to the place where it started, fix the responsibility, and within three days report the cause, the property destroyed, its value, the lives lost, if any, the means used to combat the fire, and any additional facts required by the commissioner.

Each fire warden is empowered to arrest, without a warrant, any person found violating the law. Wardens must go to places of danger to control or prevent fires, and in emergencies may employ or compel assistance.

The forestry commissioner is empowered to divide into districts the territory exposed to fire danger, and in a dry season to employ for each district a ranger, who shall have the power of a fire warden and perform his duties, and shall check the work of local fire wardens. In the employment of rangers, preference is to be given to cruisers or woodsmen, game wardens and forestry students who are known for reliability and efficiency. These rangers are to be paid by the state out of the emergency fund, at the rate of not exceeding $5 per day.

In particularly dry seasons the forestry commissioner is empowered to use such means as he shall deem necessary to prevent or suppress fire, the cost not to exceed $28,000 in any one year. The bill appropriates an emergency fund of $30,000 annually to carry out these provisions.

Fire wardens are to be paid 25 cents an hour and necessary traveling expenses, and employes at 20 cents an hour. In ordinary seasons the expense of fire warden service and in suppressing fires is to be paid out of the state treasury, and half the expense is to be reimbursed by the county in which it is incurred.

The bill carries an additional appropriation of $10,000 a year for forest preservation, the expense of the forestry commissioner's department, and the state's half of the expense of forest protection.

Punishment is provided for fire wardens who do not do their duty, for persons who leave fires near inflammable forest or prairie, for persons who carelessly set woods or prairie on fire, for those who use other than incombustible wads for fire arms, for those who carry naked torches or firebrands near forest land, for those who throw burning matches or cigar stubs into combustible material, and for those who destroy posted warnings against violation of the law. Anybody who maliciously sets fire to woods so that the property of another is destroyed and lives sacrificed, is subject to a fine of $500, imprisonment for ten years, or both. Also, railroads are required to put efficient spark arresters upon each locomotive, and to keep their rights of way clear of combustible materials.

• • •

The bill providing an additional judge for the Eleventh judicial district, with general terms of court upon the Mesaba range, passed the house yesterday afternoon without a dissenting vote. It now goes to the senate, and there is no anticipation of opposition there. In the ordinary course of events, ten days or two weeks more should see the bill through the senate, and up to Governor Johnson for his signature.

The bill provides for general terms of district court in Virginia on the fourth Tuesday of January, April, July and October, in each year, for the trial of all cases, except those for the registration of titles and those involving the title to real estate, which shall be tried at the county seat. Actions initiated in Virginia cities, however, may by consent of the parties, be tried at Virginia. Special terms are to be held at Virginia at least once a month. There are to be at Virginia a deputy sheriff and a deputy clerk of district court, whose salaries are to be fixed and paid in the same manner as other deputies. The county board is required to furnish accommodations for the court at Virginia proper offices for the deputies, and a proper place for the confinement of prisoners. Jurors, grand and petit, are to be drawn in the same manner as jurors for the Duluth terms of court.

All appeals from municipal and justice courts are to be tried at Virginia, when the court appealed from is by the usual route nearer to Virginia than to Duluth, though by consent of parties such appeals may be heard in Duluth. Persons accused of criminal offenses are to be tried at Virginia if the courts that bind them over to the grand jury are nearer Virginia than Duluth. Civil actions against parties nearer Virginia than Duluth are to be tried unless the defendants waive this preference.

The bill provides that the judge holding terms of court on the range may, in his discretion, adjourn to some suitable place in Hibbing if the village of Hibbing provides suitable courtrooms and jail.

For these purposes there is added to the Eleventh judicial district a fourth judge, to rank with the others. Immediately upon the passage of the bill, the governor is required to appoint a competent person as the fourth judge, to act until the next general election.

• • •

As stated in The Herald last evening, the sub-committee of the house committee on taxes and tax laws appointed to investigate the status of the Duluth steel plant, and the question of whether the present assessed valuation of the iron mines is adequate, will leave tonight for Duluth. The committee consists of Representatives L. H. Johnson of Minneapolis, D. A. Stout of Windom, George S. MacKenzie of Gaylord, Henry Rines of Mora, Chester A. Congdon of Duluth, John F. Selb of St. Paul, and C. M. Bendixen of Morgan. C. O. Bjorge of Lake Park, author of the tonnage tax bill, was originally appointed a member of the committee, but at his request Mr. Bendixen was substituted in his place, as business matters make it necessary for Mr. Bjorge to go home today.

Mr. Bjorge stated to The Herald yesterday that some time next week he would move that the tonnage tax bill be made a special order for Tuesday, March 16. This will be satisfactory to the St. Louis county delegation, it is understood, as both sides to the controversy are anxious to have the matter up for decision and out of the way.

• • •

The house committee on normal schools will visit the Duluth school next Tuesday. The committee will leave St. Paul Sunday night for Moorhead, and after looking over the school at that place, will leave Monday night for Duluth. After spending Tuesday there, the committee will return to St. Paul Tuesday night, arriving home Wednesday morning.

• • •

The house fancied it was playing a bit of a joke when it passed the anti-cigarette bill, the other night, under suspension of the rules. It is likely to be no joke, however, so far as the nefarious cigarette is concerned, because the house is likely to be disappointed in its expectation that the senate will kill the bill. For years there has been a demand in this state that a law against the sale of cigarettes be passed, but thus far no legislative results have been secured. This time the outlook is better. The house bill is rather absurd, because it goes so far in the endeavor to cover the "makings" that it directly makes it a misdemeanor to sell tobacco in paper packages, no matter what their shape. This defect can easily be cured by amendment, however, and the senate is very likely to call the bluff of the house by passing a real anti-cigarette bill.

• • •

The house committee on taxes and tax laws yesterday afternoon heard Burdette Thayer, author of the bill restoring the state board of equalization, in favor of his bill. The state board was abolished by the law creating the tax commission, and there is probably about as much need for it as there is for two boards of directors in the average corporation. However, T. J. Meighen of Forestville, a member of the last board, believes that the board should continue, and he is back of Mr. Thayer, who first attained fame as the author of a "tax ferret" law, in his demand for the re-establishment of the defunct institution.

The opponents of the bill say that the choice lies between the tax commission and the board of equalization; that to have both is a duplication of effort and a waste of expense. If the tax commission has proved its worth, it ought to stay. If it has turned out to be a failure, the board of equalization should replace it, and the state should return to the old system.

The committee did not have a quorum when the arguments were finished, so no action was taken.

• • •

The house yesterday afternoon passed the Hardy senate bill "to further conform the organization of the National Guard to that prescribed for the regular army. This bill reorganizes the staff, as the rank and file have already been reorganized, to correspond with the regular army.

• • •

The leasing of state lands is provided for in a bill by H. A. Putnam of Otter Tail county, passed by the house yesterday afternoon. At present there are provisions only for the sale of these lands. The Putnam bill allows the leasing of state lands for agricultural purposes for periods not to exceed five years, the annual rental is to be not less than 10 cents per acre, and at the end of the term the lessee may remove all fences and temporary structures thereon. On the second Tuesday of April in each year, county auditors are to receive bids for leasing state lands, and the lands are to be leased to the highest bidders, providing they have been offered for sale and not purchased. The rent is to be paid annually in advance, and the auditor is to retain 10 per cent of his receipts and remit the balance to the state auditor. Such leases are subject to the sale of the land at any time.

• • •

The house yesterday afternoon passed the following bills:

By Representative Rines—Reserving water power rights on state lands to the state.

By Representative Grant—Allowing cities and counties to register titles to their real estate.

By Representative Washburn—Making it misdemeanor to publish statements affecting the credit of banks.

By Representative Swendsen—Providing for the inspection of dairies and dairy herds in cities of 10,000 and less, the products of which are sold in such cities.

By Representative Wohlhuter—Authorizing counties to acquire lands by gift for hospital purposes and to erect county hospital buildings thereon.

By Representative Austin of Chisholm—Making wife abandonment a felony.

By Representative Kling—Providing for the incorporation of subordinate clans of the Order of Scottish Clans.

By Representative Grant—Requiring that notices be served upon interested counties in any judicial ditch proceedings.

By Representative F. B. Wright—Making it a felony to take out automobiles without the permission of the owners.

By Representative Mork—Providing punishment for boosting or bearing stocks or bonds on false statements.

By Senator Fosseen—Prohibiting the use of basements for schoolrooms in cities of 20,000 inhabitants and over.

• • •

The senate yesterday afternoon passed the Dunn bill, proposing a constitutional amendment to exempt from taxation lands used for forestry purpose, by a vote of 36 to 10.

• • •

The senate failed to pass the Canfield bill, proposing a constitutional amendment increasing the closed season on new bills from the last twenty days to the last thirty days of legislative sessions. As originally presented, the bill provided that new measures could be introduced only during the first thirty days of the session, except with the consent of the governor. The measure got only 30 votes when it needed 32, and there were 15 votes against it.

• • •

The Robertson bill, providing for county boards of education to appoint county school superintendents, which was a special order for yesterday afternoon, was referred to a special committee of five for redrafting, on motion of Representative Nolan.

• • •

Automobile legislation was also a special order for yesterday, but the new bill which has been presented by the special committee appointed to redraft the pending bills was placed on the calendar for consideration today. The new bill cuts out the features of a state tax on automobiles in lieu of all other taxes, and provides only for registration with the secretary of state, with proper speed and road rule regulations.

• • •

The senate comittee on taxes and tax laws has recommended for passage the bills by Senator E. E. Smith providing for a county assessor system for the valuation of all property at full worth and assessment at 50 per cent and for the increase of the household goods exemption from $100 to $200.

• • •

The seven Republicans who voted yesterday with the Democrats in favor of popular election of United States senators were Senators Bedford, Elwell, Fosseen, A. L. Hanson, H. E. Hanson, Sundberg and Vail. The vote on the McColl bill was as follows:

For the bill—Ahmann, Bedford, Cashman, Coller, Donaldson, DuToit, Elwell, Farrington, Fosseen, Glotzbach, A. L. Hanson, H. E. Hanson, Hardy, McColl, McGowan, Monan, Pauly, Poehler, Robinson, Sageng, Schaller, Sundberg, Vail, Weis, Witherstine, Works—26.

Against the bill—Alderman, Anderson, Briggs, Calhoun, Campbell, Canestorp, Canfield, Carpenter, Clague, Cooke, Dale, Dunn, Durment, French, Gunderson, C. A. Johnson, V. L. Johnson, Johnston, Laybourn, Naeseth, Nelson, Peterson, Pugh, Putnam, Seward, Smith, Stephens, Sullivan, Swanson, Thorpe, Gunn, Hackney, Hall, Hinton, White, Wright, Wilson—37.

• • •

The house resolutions congratulating President Taft and ex-President Roosevelt reached the senate yesterday, that body not having been in session when they passed the house. On motion of Senator Calhoun the resolutions were sent to the committee on rules, where they will slumber side by side with the house resolution for adjournment April 6.

STILLMAN H. BINGHAM.

Foley's Kidney Remedy will cure any case of kidney or bladder trouble that is not beyond the reach of medicine. Cures backache and irregularities that if neglected might result in Bright's disease or diabetes.

HELPFUL WORDS

From a Duluth Citizen.

Is your back lame and painful?

Does it ache especially after exertion?

Is there a soreness in the kidney region?

These symptoms indicate weak kidneys.

There is danger in delay.

Weak kidneys fast get weaker.

Give your trouble prompt attention.

Doan's Kidney Pills act quickly.

They strengthen weak kidneys.

Read this Duluth testimony.

Mrs. O. B. Olsen, 517½ West Fourth street, Duluth, Minn., says: "I used Doan's Kidney Pills and they gave me such prompt relief from backache that I do not hesitate to recommend them. This remedy has also been taken with good effect in my little daughter's case and I know of several other instances where great benefit has been derived from its use."

For sale by all dealers. Price 50 cents. Foster-Milburn Co., Buffalo, New York, sole agents for the United States.

Remember the name—Doan's—and take no other.

FOR THE PUBLIC

New Formula Cures Coughs, Colds, Bronchitis and Hoarseness in Five Hours.

Much is being done in these days to stop the ravages of consumption, but probably nothing has been so effective as teaching the public how to break up a cold and cure coughs, bronchitis, tonsilitis, etc., with simple home-mixed medicine free from opium, poisons, etc. A laxative cough syrup, free from whisky and poisons is the prime need. A cough indicates inflammation and congestion, and these in turn are due to an excess of waste and poisons in the system. A tonic laxative cough syrup rids the system of congestion, while relieving the painful coughing. Get the following and mix at home: One-half ounce fluid wild cherry bark, one ounce compound essence cardiol and three ounces syrup white pine compound. Shake the bottle and take twenty drops every half hour for four hours. Then one-half to one teaspoonful three or four times daily. Give children less according to age. Cut this out and save it for some friend.

MARCH WEATHER

The Wind, the dampness and the general uncertainty of March weather makes it a month of extreme danger to every one, especially so for the rundown, overworked, brain-tired men and women who have not kept their blood rich and healthful. Duffy's Pure Malt Whiskey stimulates and enriches the blood, aids digestion, builds up the nerve tissues, tones up the heart and fortifies the system against disease germs.

On His Doctor's Advice.

"A great many years ago I was advised by Dr. O'Connor of Lawrence, Mass., to use your Whiskey as a medicine to build up my system, and have used it ever since, and had it not done the service required I would have found it out long ago. Of course, I am no youth, but enjoy my three score and ten, and expect to continue to enjoy life with the assistance of Duffy's Pure Malt Whiskey. I was married fifty-two years on the 2d of December, 1908." JONATHAN D. BOOTHMAN, 226 Camp Street, Providence, R. I.

Splendid Tonic Stimulant.

"I think Duffy's Pure Malt Whiskey is a splendid tonic stimulant for the aged. I was very weak and feeble, unable to do any work or walk much. I began using it, and by the time I had taken two bottles prescribed I had gained much strength, and am now feeling strong and vigorous. Am able to do my work and go around all right. I am now in my seventy-fourth year." MRS. E. STAFFORD, Norwood, La.

Good Appetite, Good Sleep and Good Health.

"I write to say that Duffy's Pure Malt Whiskey helped me very much in a severe bowel complaint, from which I suffered for more than a year, and to express my deep thanks for the relief I feel. I enclose $2.00 for two more bottles. I am so grateful for the strength of mind and body your remedy has given me that I am inducing all of my elderly friends to try it if they wish to enjoy a good appetite, good sleep and good health. You may use this communication for the benefit of the public if you wish. I am almost 94 years of age. With the warmest of wishes for the success of Duffy's Pure Malt Whiskey, I am," JOHN ADAMS, 52 Prospect Street, Gardner, Mass.

Sleep and Appetite Restored at 100 Years.

"I have taken Duffy's Pure Malt Whiskey, and I can truthfully say it has given me strength, makes me sleep well and gives me a good appetite. Your medicine is the best tonic for people to take if they want to live to be old and to be in good health. You may print this if you wish." MRS. SUSAN HURLBUT, Wilkes-Barre, Pa.

Indigestion.

"I am 81 years old and am still attending to an extensive business without any assistance whatever. I have been all my life opposed to the sale and use of intoxicants. I have been a sufferer from acute dyspepsia and indigestion. I have recently commenced the use of Duffy's Malt Whiskey as a medicine. I know that it has been very beneficial to my health and firmly believe that it has prolonged my existence. I can conscientiously recommend its use as a medicine." MR. CHARLES AINGER, Andover, Ohio.

Nervous Debility.

"I am 75 years old and was subject to weak spells, and when they would attack me I did not know what to do, so I sent for a bottle of Duffy's Pure Malt Whiskey, and after I used your medicine a while I felt a change for the better. I have used it constantly as prescribed, until now I am healthy and strong.

"I have used many medicines, but never saw such a change or felt such a change as I did when I used Duffy's Pure Malt Whiskey." MRS. ELMINA SEIP, 715 Liberty Street, Allentown, Pa.

Duffy's Pure Malt Whiskey

is an absolutely pure distillation of malted grain, great care being used to have every kernel thoroughly malted, thus destroying the germ and producing a predigested liquid food in the form of a malt essence, which is the most effective tonic stimulant and invigorator known to science; softened by warmth and moisture, its palatability and freedom from injurious substances render it so that it can be retained by the most sensitive stomach.

It cures nervousness, typhoid, malaria, every form of stomach trouble, diseases of the throat and lungs, and all run-down and weakened conditions of the body, brain and nerves. It is prescribed by doctors and is recognized as a family medicine everywhere.

CAUTION.—When you ask your druggist, grocer or dealer for Duffy's Pure Malt Whiskey be sure you get the genuine. It's the only absolutely pure medicinal malt whisky and is sold in sealed bottles only; never in bulk. Price $1.00. Look for the trade-mark, the "Old Chemist," on the label, and make sure the seal over the cork is unbroken. Write Consulting Physician, Duffy Malt Whiskey Co., Rochester, N. Y., for an illustrated medical booklet and free advice.

ALL TO BE REFORMED

(Continued from page 1.)

of the extra session. Mr. Hale thinks there will be comparatively little legislation other than the revision of the tariff at the approaching session. He says every effort will be made to dispose of the tariff in the shortest possible time.

The changes in the Republican members have caused a shifting about of the senators. Because of the uneven division of parties, several of them had been seated in what is known as the "Cherokee strip," a portion of the Democratic side, on the extreme right of the vice president, in which new senators are located. Senators Cummins, Borah, Page, Brown, Briggs, Bourne, Burkett, Dixon and Guggenheim, who have occupied seats there, were given an opportunity yesterday to remove to the Republican side where they are now seated. Senator Elkins moved to the front row on the Republican side, occupying the seat of Senator Platt. Senator Owen on the Democratic side, moved into Senator Daniels seat, also in the front row, the senator from Virginia having removed one seat nearer the center in the place vacated by Mr. McCleary. Senators Root, Burton and Bristow were given places in the "Cherokee strip," where, among other senators of the majority they are separated from the main body of their Republican colleagues. The names of Senators Hopkins of Illinois and Stephenson of Wisconsin are not on the roll.

TEST CASE ON LAKE BED BILL

State Expects to Give Courts a Chance at Law.

St. Paul, Minn., March 6.—Now that the legislature has passed an act declaring the state's title to minerals under the beds of meandered lakes, a test case will probably be brought soon to determine the validity of the law. Owners of the shore line on such lakes claim riparian rights and will fight against the state's claim.

The state will not grant any mineral leases to these lake beds, because the mineral lease law was repealed two years ago. A new one will hardly be passed for another two years, though there is some talk of enacting one at this session, with a scheme of royalties based on the grade of the ore.

The chance for a test case appears to be at Chisholm, which is on the shore of Longyear lake. A private ore property on the lake shore has been leased by A. B. Coates of Chisholm, who has made a contract for stripping to uncover the ore vein. It is declared that this vein, forty-two feet thick, runs out under the lake. F. R. Wildes, the state inspector of mines, reported last fall that the intention was to dump the dirt stripped from his claim out into the lake, so as to make new land and allow of mining the ore now under water.

If this be attempted, the state will immediately go into court to restrain the work, thus bringing up the state's title to the ore. The new law declares that if a lake dries up the state shall own the land so created. This contradicts an act of 1897, repealed by the revised statutes of 1905, which gave the shore owners the right to land so created. It is reported that the waters of Longyear lake are receding, so all this ore body may be uncovered, and a big fight in the courts will ensue.

The new law provides that income received from lake bed property shall go into a permanent fund and the interest from that fund shall go for good roads.

GIRL'S SUICIDE A MYSTERY.

Assumed Name of Another, But Is Identified by Brother.

Sibley, Iowa, March 6.—The girl who committed suicide at the Windsor hotel under the assumed name of Bertha Mason has been identified as Marie Selberg, daughter of Henry Selberg, a farmer living near Ledyard, Iowa. Fred Selberg, a brother of the girl, has arrived here from Storm Lake. The girl was 19 years of age. Her act remains a mystery.

IS MARKED FOR LIFE.

Grafton Would-be Suicide Will Live, But be Disfigured.

Grafton, N. D., March 6.—(Special to The Herald.)—Charles Uhler, who shot himself a week ago last Tuesday morning, with suicidal intent, is improving and will recover.

The bullet, after passing through the outer table of the mastoid bone, was flattened. A small piece separated and cut off the facial nerve. The unfortunate man will have facial paralysis of the right side and the hearing of the right ear will be greatly impaired, if not totally destroyed.

He is now resting easily at the Deaconess hospital and will likely be able to leave that institution in the course of two or three weeks.

PRINTING of the better class is a feature of our business. Give us a trial order.

MERRITT & HECTOR, Printers

"RUSH ORDERS A PLEASURE"

Both Phones 30-32 West First Street

LET EVERY SUFFERING MAN WRITE FOR THIS BOOK FREE!

It's a Reliable Authority on Men's Diseases

242 Pages. 46 Free Prescriptions, prepaid to all who write for it.

All we ask is to simply send your name and address, mentioning this paper, and we'll send you our 242 page Private Medical Book Free prepaid, containing 46 Free Receipts and many chapters of advice to young, middle-aged and old men about themselves and their diseases—telling how to get cured and how to avoid diseases. We want no money for the book or for the expense of sending it to you prepaid, nor does it place you under any obligations to us of any kind whatever.

WHAT DO YOU KNOW ABOUT THESE DISEASES?

Bladder trouble, Blood Poison, Eczema, Bright's Disease, Kidney Trouble, Catarrh, Enlarged Prostate Gland, Diabetes, Liver Trouble, Hydrocele, Varicose Veins, Nervous Weakness, Rupture, Scrofula, Obstruction, Nervous Debility, Varicose Ulcers and the many contagious diseases; Antidotes for Poison, Care of the Person, Marriage, Etc. This book tells all about these diseases and other subjects mentioned and more too, and if you do not know anything about the above diseases or are afflicted and need advice, write for this valuable book today. "Ignorance begets misery, knowledge brings health and happiness." All correspondence strictly confidential.

Thousands of men are in need of this valuable work and are sending for it so write today to the

HEIDELBERG MEDICAL INSTITUTE Fifth and Jackson Sts. ST. PAUL, MINN.

$100,000 Capital Incorporated under the State Laws of Minnesota

Over 120,000 Men have applied to us for Treatment

$25 TO MONTANA IDAHO WASHINGTON OREGON BRITISH COLUMBIA

From Duluth and Superior Daily during March and April. Tickets are good in Tourist Sleeping Cars on payment of Berth Fare, Good via Direct Line or via St. Paul and Minneapolis.

Tourist Sleeping Cars

on the Oriental Limited and Fast Mail. For full information and illustrated literature, address

FRED A. HILLS, Northern Passenger Agent, 432 W. Superior Street, DULUTH, MINN.

GREAT NORTHERN RAILWAY

FRED HALL, City Passenger and Ticket Agent, Cor Broadway and Tower Ave., SUPERIOR, WIS.

ALASKA-YUKON-PACIFIC EXPOSITION, SEATTLE, JUNE 1-OCT. 16, 1909.
ROSE FESTIVAL, PORTLAND, ORE., JUNE 7-12, 1909.
NATIONAL IRRIGATION CONGRESS, SPOKANE, WASH., AUG. 9-14, 1909.

OCEAN STEAMSHIPS.

North German Lloyd.

FAST EXPRESS SERVICE.
PLYMOUTH—CHERBOURG—BREMEN—10 A. M.
Cecilie .....March 24 | Kaiser Wm. II.....April 6
K. Wm. D. Gr.March 30 | Kronprinz Wm....April 13

TWIN-SCREW PASSENGER SERVICE
BREMEN DIRECT—10 A. M.
Gneisenau .....March 11 | Scharnhorst .....March 25
Roon .....March 18 | *F. Frederich Wm..April 1
*Calls at Plymouth and Cherbourg

MEDITERRANEAN SERVICE.
GIBRALTAR—ALGIERS—NAPLES—GENOA.
Sailing at 11 a. m.
K. Albert.....March 13 | †Barbarossa ....March 27
*Neckar .....March 20 | †K. Luise.....April 10
*Omits Algiers and Genoa. †Omits Algiers.
North German Lloyd Travellers' Checks
Oelrichs & Co., Agents, 5 Broadway, N. Y.
H. Claussenius & Co., 95 Dearborn St., Chicago, Ill., or the local agent in your city.

American Line | Atlantic Transport Line

WIRELESS TELEGRAPH SHIPS

Frequent Sailings to
LONDON, PARIS, QUEENSTOWN,
LIVERPOOL, DOVER, ANTWERP,
PLYMOUTH, CHERBOURG,
SOUTHAMPTON, ITALY
Fine Fleet of Large Steamers

SUBMARINE SIGNALS

Red Star Line | White Star Line

Offices: 121 South Third St., Minneapolis, Minn., or Local Agents.

ARTICLES OF INCORPORATION —OF— MILLE LACS TRANSPORTATION COMPANY

We, the undersigned, hereby associate ourselves together for incorporation under and pursuant to the Revised Laws of the State of Minnesota for the year 1905, and to that end do subscribe and agree to the following Articles of Incorporation:

ARTICLE I.

The name of this corporation shall be MILLE LACS TRANSPORTATION COMPANY.

The general nature of its business shall be to carry on a general transportation business on Mille Lacs Lake, in the State of Minnesota, and to purchase, build, own, lease and operate any and all wharves, docks, boats, tugs, scows and other water crafts necessary or convenient for carrying on said transportation business.

The principal place of transacting its business shall be at Duluth, St. Louis County, Minnesota.

ARTICLE II.

The period of duration of this corporation shall be thirty (30) years.

ARTICLE III.

The names and places of residence of the incorporators of said company are: C. O. Baldwin, Albert Baldwin and J. T. Pearson, all of whom reside at Duluth, Minnesota.

ARTICLE IV.

The management of this corporation shall be vested in a board of three (3) directors, who shall be elected by the stockholders at their annual meeting, which shall be held at one o'clock in the afternoon of the first Tuesday in March of each year.

Until the first election of directors, said C. O. Baldwin, Albert Baldwin and J. T. Pearson, all of whom reside at Duluth, Minnesota, shall constitute the board of directors.

There shall be a president, a vice president, a secretary and a treasurer, all of whom shall be chosen annually by the board of directors immediately after the annual stockholders' meeting.

One person may hold the office of treasurer and any other office at the same time.

Until their respective successors are elected, C. O. Baldwin shall be president, Albert Baldwin, vice president, and J. T. Pearson, secretary and treasurer.

ARTICLE V.

The capital stock of this corporation shall be Fifty Thousand Dollars ($50,000.00), which shall be divided into five thousand (5,000) shares of the par value of Ten Dollars ($10.00) each.

The highest amount of indebtedness or liability to which this corporation shall at any time be subject shall be Fifty Thousand Dollars ($50,000.00).

IN WITNESS WHEREOF, We have hereunto subscribed our names this 3rd day of March, 1909.

C. O. BALDWIN. (Seal)
ALBERT BALDWIN. (Seal)
J. T. PEARSON. (Seal)

In Presence of:
H. A. DANCER.
M. E. CAMERON.

State of Minnesota, County of St. Louis —ss.

On this 3rd day of March, 1909, before me, a Notary Public within and for said county, personally appeared C. O. Baldwin, Albert Baudwin and J. T. Pearson, to me known to be the persons described in and who executed the foregoing instrument, and acknowledged that they executed the same as their free act and deed.

H. A. DANCER,
Notary Public,
St. Louis County, Minn.
(Notarial Seal.)
My commission expires Sept. 23, 1911.

State of Minnesota. Department of State.

I hereby certify that the within instrument was filed for record in this office on the 4th day of March, A. D. 1909, at 10:30 o'clock A. M., and was duly recorded in Book R-3 of incorporations, on page 175.

JULIUS A. SCHMAHL,
Secretary of State.

OFFICE OF REGISTER OF DEEDS, State of Minnesota, County of St. Louis —ss.

I hereby certify that the within instrument was filed in this office for record March 5, 1909, at 9:45 A. M., and was duly recorded in Book 9 of Misc., page 422.

M. C. PALMER,
Register of Deeds.
By THOS. CLARK,
Deputy.

ORDER OF HEARING ON PETITION FOR LICENSE TO SELL, MORTGAGE OR LEASE LAND.

State of Minnesota, County of St. Louis. In Probate Court.

In the Matter of the Estate of Robert Simon, Minor.

The petition of William Simon, as representative of the above named minor, having been filed in this court, representing, among other things that for reasons stated in said petition, it is necessary and for the best interests of the estate of said minor, and of all persons interested therein, to sell certain lands of said minor in said petition described, and praying that license be to him granted to sell the said land;

It is Ordered, That said petition be heard before this court, at the Probate Court Rooms in the Court House, in Duluth, in said County, on Monday, the 29th day of March, 1909, at ten o'clock a. m., and all persons interested in said hearing and in said matter are hereby cited and required at said time and place to show cause, if any there be, why said petition should not be granted.

Ordered Further, That this order be served by publication in The Duluth Evening Herald, according to law.

Dated at Duluth, Minn., March 5th, 1909.

By the Court,
J. B. MIDDLECOFF,
Judge of Probate.
(Seal Probate Court, St. Louis Co., Minn.)
Duluth Evening Herald, March 6, 13, 20, 1909.

ALLEN'S ULCERINE SALVE

Is a sure cure for Chronic Ulcers, Bone Ulcers, Scrofulous Ulcers, Varicose Ulcers, Mercurial Ulcers, Fever Sores, Gangrene, Blood Poisoning, White Swelling, Poisoned Wounds, all sores of long standing. Positively never fails. Cures also Cuts, Burns, Boils, Felons, Carbuncles, Abscesses. For sale by druggists. Mail 25c and 50c. J. P. ALLEN MEDICINE CO., ST. PAUL, MINN.

ON THE IRON RANGES

STRICKEN ON WAY, DIES IN HOSPITAL

Sad Experience of Settler Who Brought His Wife to Ely.

Ely, Minn., March 6.—(Special to The Herald.)—Matt Aho, a Finnish settler in the Birch lake region, started to drive into Ely on Thursday with his wife. On nearing Ely his wife was stricken with paralysis. She was hurried to the Shipman hospital, but died soon after being taken from the sleigh.

Later in the afternoon, her husband returned to the hospital and had the body taken to his sleigh and departed for home with the intention of burying it on his homestead in the Birch lake region.

As there is no good opportunity of getting materials there for the burial and on account of the loneliness of the region much comment is heard on the difficulties of pioneer life in this part of the country and on this instance in particular. Friends and people of the Finnish nationality here will no doubt arrange to give the body decent burial as soon as arrangements can be made.

YOUNG PUPILS GIVE PROGRAM

First and Second Grades Entertain in Two Harbors School.

Two Harbors, Minn., March 6.—(Special to The Herald.)—The following musical program was given by the beginners, first and second grade, of the local schools, at the high school assembly hall, yesterday afternoon:

Salute to the Flag," boys of first and second grades, Hiawatha building; (a), Five Little Mice, beginners, Hiawatha building; Three Nature Songs, three pupils of first grade, Minnnehaha building; (a), Mr. Rooster, (b), The Sandman, first and second grades, John A. Johnson building; Dairy Maids, three girls of beginners grade, Hiawatha building, (a),"A Swift, Steady Horse," (b), Dancing Song, first grade, Minnehaha building; The Moon Boat, a boy of beginners grade, John A. Johnson building; (a), The Blacksmith, (b), The Froggies Swimming School, first and second grades, Hiawatha building; "Where Do All the Daisies Go?" four girls of first and second grades, John A. Johnson building; (a), "There's a Wee Little Nest," (b), "The Wood pecker," second grade, John A. Johnson building; "The Ragman," two boys of first and second grades, Hiawatha building; (a), "Sweet Pea Ladies," (b), Brownie Dance, beginners, John A. Johnson building; "Sweeping and Dusting," girls of first and second grades, Hiawatha building; "When the Little Children Sleep," girls of first and second grades, Hiawatha building; "The Silver Moon," groups of first and second grades, Hiawatha building; (a), Flag Drill, (b), "Go to Sleep, Dolly," first grade, John A. Johnson building; "Good Night Song," group of girls of second grade, John A. Johnson building.

TWO HIBBING TICKETS.

Dr. Weirick for President, Heads Both of Them.

Hibbing, March 6.—(Special to The Herald.)—As this is the last day for filing nominations for Tuesday's village election the political pot is simmering fiercely.

As stated in previous dispatches, there are two village tickets so far, each headed by Dr. H. R. Weirick, the present president of the village council. On one of the tickets these are the candidates for trustees: Max Rogalsky, Frank Ansley and Dr. G. N. Butchart. The balance of the ticket is: For recorder, Miles Gandsey; for treasurer, F. A. Klass. The other ticket follows: For president, H. R. Weirick; for trustees, Frank Ansly, Peter McHardy and Peter Bardesson; for recorder, A. H. Kleffman, for treasurer, A. D. Smith.

BRIEF HIBBING EVENTS.

Personals and Other Notes Gathered in Thriving Range Community.

Hibbing, Minn., March 6.—(Special to The Herald.)—Mrs. S. C. Pfremmer, who has been visiting her son and Mrs. A. E. Pfremmer since the first of the year, left Wednesday for her home in Spring Valley.

Miss Kate Gawkie, sister of Mrs. Frank Rensley, has returned from Duluth, where she was called some time ago by the serious illness of her sister.

Miss Murphy was called to Proctor last Wednesday by the death of her brother.

There will be a sale of good things to eat, baked by the women of the Presbyterian church this afternoon and evening at Kohrt's store on Third avenue.

Word has been received that Mr. and Mrs. Morris Nides, who are now living at 820 East Fifth street, Duluth, are the parents of a daughter.

Mrs. John Brahaney, who has been quite sick, is recovering.

James Redding, night clerk at the Hotel Superior, left Wednesday for Bemidji, where he will look after land interests.

Mr. and Mrs. G. H. Thompson, who have spent the past five weeks in the East, are expected home today.

Mrs. Harry Reed entertained a few friends Tuesday afternoon for her mother, who is spending the winter in Hibbing.

Miss Louise Schirmer, who has been visiting friends in Cedar Rapids, Iowa, is expected home today.

Mr. and Mrs. George Greiner returned Monday from Minneapolis, where they spent several days very pleasantly.

Mrs. M. Rogalsky entertained the women of the Wednesday Whist club at her home last Wednesday afternoon. The prize was won by Mrs. I. Cohen.

The Lady Maccabees drove out to the Power location last Wednesday and were delightfully entertained at the home of Mrs. C. L. Clark. Music was furnished by Miss Pauline McElroy and Charles A. Baush.

SILVER CREEK TOWN NAMES CANDIDATES.

Two Harbors, Minn., March 6.—(Special to The Herald.)—At the Silver Creek town caucus, Tuesday, the following were nominated: Supervisor, Robert Johnson; clerk, Hans C. Hanson; treasurer, L. C. Anderson; assessor, A. Dahlberg; overseer of highways, Adolph Peterson; justice of the peace, Axel Lyon and Ray Dearmin; constables, Charles Wistrom and Peter Elving; school superintendent, Mrs. Louise Elving.

Charles Wistrom will also run independent for the office of assessor.

NEW HIGH SCHOOL BUILDING WANTED

Virginia Commercial Club Goes on Record at Important Session.

Virginia, Minn., March 6.—(Special to The Herald.)—The meeting of the Commercial club last evening was one of the most enthusiastic held for some time. The mmebers were encouraged with the activity by the report of Secretary O. H. Griggs, showing that the club now has a paid up membership of 145.

Dr. C. B. Lenont, the president, reported that twenty shares in the project for establishing a dairy farm had been taken and that he was of the opinion that the remaining thirty shares could be disposed of within a short time. He also stated that Eveleth people are willing to take twenty shares. He thought it best to confine the project to Virginia, if possible, and his suggestion prevailed.

R. C. Pickering stated that the law provided for a monthly session of the probate court in Virginia and that Probate Judge Middlecoff had expressed his willingness to come here for a day each month. A committee was appointed to ask the council to furnish a place for holding such sessions. The committee consists of R. C. Pickering and Otto A. Stolrler.

After discussion, it was decided to favor a new high school building, to be constructed absolutely fireproof, and that the secretary so inform the new board of education.

C. C. Butler, F. C. Whiting and Dr. Ashley were appointed a committee to look into the matter of appointing a medical examiner for the children of the public schools.

A committee was appointed to confer with the express company agents here in regard to having express matter delivered to all parts of the city free of charge. This committee is composed of D. W. Freeman, Al Staff, D. W. Stebbins and R. E. Sackett. If the companies refuse the matter will be carried to the state railroad and warehouse commission.

Wants Detention Hospital.

This committee was appointed to confer with the different range towns commercial bodies, in regard to the establishment of a detention hospital, to be located at some central point: Dr. C. B. Lenont, D. W. Freeman and A. C. Osborn.

Dr. C. B. Lenont and W. E Hannaford were delegated to interview the county commissioners and urge the establishment of a tuberculosis hospital.

A committee composed of A. C. Osborn and Al Staff was appointed to select some method of disposing of the city's garbage.

Otto A. Pierler and D. W. Freeman were appointed to ask council to take some action to encourage the establishment of a band for Virginia.

TWO DULUTH MEN GUESTS OF HONOR

Banquet Given by Virginia Ladies' Aid Society Decided Success.

Virginia, Minn., March 6.—(Special to The Herald.)—The banquet given by the Ladies' Aid society of the Presbyterian church Wednesday evening, at the church parlors, was a decided success, about sixty plates being laid.

Rev. S. A. Jamieson and Elder J. C. Blair of Duluth were the guests of honor. A special feature was the story related by a number of the ladies on "How I Earned Five Dollars." Mrs. Shields, president of the society, told her story in a poem, presented in a charming manner. Toasts were responded to by Rev. Mr. Jamieson and Rev. Mr. Neff, and also by Elder Blair. Music was furnished by Miss Jessie Chalmers in solo; Messrs. Osborne, Nelson and Neff in trio singing, and R. E. Sackett, instrumental. Mrs. R. King gave a reading, which was thoroughly enjoyed by the company.

W. E. Gregg left today for Duluth, to visit for some time.

Miss Gertrude C. Kay of Little Falls, was a guest of Mr. and Mrs. William Brenner this week.

John Laudrigan spent yesterday in Duluth, as a witness before the grand jury in a forgery case.

A sleighing party of thirty-five young people from Eveleth enjoyed an evening at the roller rink Wednesday.

Mrs. W. Leachman and children of Leander have been guests of Mr. and Mrs. C. L. Liscombe this week.

John Nacey has been confined to his home the past week with a slight attack of pneumonia.

Fred B. Rossom has gone to New Mexico to visit the mining district. He will be absent about two weeks.

Dennis Martin, who has been making his home in San Francisco for some years past, arrived home to attend the funeral of his father, Thursday, the late Judge Martin.

Invitations are out announcing the marriage of Miss Celia Milavertz and Israel Kaner, which will take place Tuesday, March 23, at 5:30 p. m., at the Fay opera house.

The high school basketball team went to Chisholm today for a game with the high school team of that place. Here is the lineup: Meehan, center; Bonner, rf; Eaton, lf; Quagle, lg; Olson, rg; Lodsay, sub; Axel Dahl will act as referee.

John Mesberg and Morris Shanedling have returned from a five weeks' trip in the East. While in Washington they had the pleasure of shaking hands with ex-President Roosevelt.

ANTI-TUBERCULOSIS SOCIETY WORKS HARD.

Two Harbors, Minn., March 6.—(Special to The Herald.)—The local anti-Tuberculosis society is doing excellent work, having already located seventeen cases of tuberculosis within the county, to whom it is extending all assistance possible, in the way of instructions as to the care, sanitation, and cure; how to prevent others from becoming afflicted. For those in whom the disease is not too far advanced, arrangements are being made for their admittance to the state sanitorium at Walker, where they will receive the best of care.

DOES YOUR HEAD FEEL HEAVY OR DULL?

If your head troubles you, it is time to take Beecham's Pills. Sick headache, nervous headache, depression of spirits usually indicate some stomach disorder, and Beecham's Pills will bring prompt relief. All who value the power to think clearly should keep the head free from aches.

All the human machinery runs smoothly without pain, irritation or anxiety when Beecham's Pills are used regularly. They are a noble cure for headache and brain fag.

The business man, the society woman, the girl who works for her living, will all find a reliable medicine in Beecham's Pills.

ARE FINISHING WINTER'S WORK

Loggers Around Two Harbors Winding Up —Other Notes.

Two Harbors, Minn., March 6.—(Special to The Herald.) — Morris Thomas has finished hauling from the woods to his landing at Athen and from now on will ship his cedar and pulpwood from the landing only until cleaned up.

Murphy Bros., who have been shipping logs from Mile 45 to the Alger-Smith company, Duluth, will finish their winters' work at that point tomorrow or Wednesday.

The store of the Nordby Mercantile company has been temporarily closed while an inventory is being taken by order of the court.

The senior class of the local high school are making arrangements for their class play to be given Friday evening, April 2.

The local coal dock is now forwarding about a trainload of coal per day to different Mesaba range mines.

The ladies of the First M. E. church will serve a supper in the basement of their church, from 5 to 8, Friday evening, the 12th inst.

There have been quite a number of cases of typhoid fever in town the past couple of months.

The basket ball game between the locals and the M. H. Carpenter team of Superior, that was to have been played here last evening, has been postponed until Friday evening, the 12th inst., owing to the death of the father of John St. Cyr, who is one of the local players.

The J. H. Lunz Land & Abstract company, a local concern, has been inporated with a $10,000 capital. J. H. Lunz, Thomas Owens and D. H. Lawrence are the incorporators.

TWO CHISHOLM TICKETS.

Lively Campaign Is in Progress in Rebuilt Range Town.

Chisholm, Minn., March 6.—(Special to The Herald.)—For a town that was wiped off the map last September and rebuilt in remarkably quick time, Chisholm is not behind in the matter of lively politics. There are two tickets in the field for next Tuesday's election, the People's and the Citizens', and each has a lot of warm supporters.

The People's ticket consists of Charles Nealy, president; R. E. Purple, Albert Anderson and James Rosewall, trustees; Coly Monroe, recorder; R. S. O'Neil, treasurer; Floyd Blough, assessor.

The Citizens' ticket consists of Henry Fuguere, president; Julius Grosso, Alex Kolwanen, H. Hake and George Howenstine, trustees; M. J. Thompson, recorder; Jacob Skala, treasurer; Oscar Pojanen, assessor; Mike Connor, constable.

MOTORMAN SERIOUSLY HURT.

Sustains Broken Back in Monroe-Tenney Mine at Chisholm.

Chisholm, Minn., March 6.—(Special to The Herald.)—Failing to lower his head as he approached a low place in the drift, while piloting a load of ore from the Monroe-Tenney mine, Joseph Gorich, the motorman, was knocked from the load and both his back and his legs weer broken. He was taken to the Rood hospital at Hibbing, but little hope is entertained for his recovery. Gorich is 20 years old and unmarried.

A night crew has been put to work at the Monroe mine here for the first time in two years. About forty men are employed during the night shift.

WAS MUSICAL TREAT.

Concert Given Friday Evening in Virginia M. E. Church.

Virginia, Minn., March 6.—(Special to The Herald.)—A good sized audience enjoyed the concert given by the Misses Sterle, Smith and Salmon at the Methodist church last evening. The music was all from the best composers—Handel, Chopin, Beethoven, Grieg, Moszkouski and others well known to the musical public. The audience was sympathetic and for the most part seemed to be made up of persons who appreciated the difference between rag time revise and music.

All the instrumental numbers were rendered without notes. Miss Angela Smith is a student in the Virginia high school. Her work added much to the interesting program. This promising young artist is being trained by her brother, Walter Smith, who received his training in Germany and is considered among the finest pianists in the state. The playing of Miss Smith was characterized by the velvety touch, pure tone and clean technique.

Miss Harriet Salmon, the vocal soloist, has a pleasing personality. She possesses a mezzo-soprano voice of good timber, volume and accuracy. Her "Good-night, Sweet Dreams" by Bisloff went to the hearts of her listeners. Miss Josephine Sterle, is well and favorably known to range musical audiences, being a student of unusual ability. Her redition of Nevin's "Notturno opera 21" and Moskowski's Course folle," was particularly pleasing. For an encore Miss Sterle played "The Evening Star," by Wagner.

Eff

BOY RUN OVER BUT IS NOT BADLY HURT.

Virginia, Minn., March 6.—(Special to The Herald.)—A horse belonging to the Butler Bros., of the Sliver mine, took a lively run from the Iron Range depot west on Chestnut street yesterday. Near the Towel hotel, little Leo Hoston stood in the street and was run over, but fortunately was only slightly bruised.

Town of White Nominees.

Aurora, Minn., March 6.—(Special to The Herald.)—The following ticket has been placed in the field for the Town of White: Supervisor for three years, John J. Hudson; treasurer, Charles R. Hill; clerk, John W. Lang; justice of the peace, one year, Frank Hill; justice of the peace, two years, Louis Tillmans; constable for one year, Andrew Thomson; constable for two years, Joseph Hemmett; assessor, Olof Hellstrom; overseer of highways, Charles Olson.

Hibbing February Deaths.

Hibbing, Minn., March 6.—(Special to The Herald.)—There have been twenty-five deaths in Hibbing during the month of February. None were from contagious diseases. Among the twenty-five there was one suicide by cutting the throat. One died of consumption, one of heart disease, and two of cerebral hemorrhage.

ALL RESTS WITH RUSSIA

(Continued from page 1.)

called only to satisfy agreements already made, and they do not recognize the right of the powers in any way to intervene in questions concerning two independent nations.

No Treaty Renewed.

Vienna, March 6.—Count Forgach, the Austro-Hungarian minister at Belgrade, has been instructed to inform the Servian government that owing to the attitude maintained by Servia for the last few months the government of the dual monarchy, to its regret, has not been in a position to submit a removal of the commercial treaty with Servia which expires March 31 for parliamentary sanction.

TO ENJOIN CLERGYMEN

(Continued from page 1.)

a certain minister, and by threatening to publish confession, caused the resignation of said pastor."

The pastor who resigned was Rev. John D. Leek of the Western Avenue Methodist church. When asked why he resigned he replied:

"Because I am a Christian and a man."

The bill for injunction declares that it is necessary to the welfare of the congregation to publicly desseminate any information "in further betrayal of such contession, but on the contrary, in the interest of agitation there is better it will be for the welfare of the church and of the congregation."

It is alleged that the publication of the confession was set for tonight. Dr. Crawford desiring, he says, to have the congregation judge whether his actions in the matter have been proper or otherwise.

As the bill proceeds the tone becomes bitter against Crawford. The latter is accused of "malicious and corrupt distortion and betrayal of said confession" and he is said to have used "the prestige of the official board to exculpate himself from the ignoble predicament into which his dastardly distortion and betrayal of said confession have placed him."

TAWNEY MAY BE GIVEN CHOICE PLUM

(Continued from page 1.)

Gen. Grosevenor of Ohio and the western delegations claim it is high time that the plum be returned to it. While the speaker is a Western man, it is urged, as customary that two other Republican members of the committee be chosen, one from the East and the other from the West. Representative Dalzell of Pennsylvania is the Eastern representative.

Mr. Tawney's rise in the house has been phenomenal. He has a powerful influence on the floor and it is urged that he would be a great strength to the committee. Most of all the speaker desires a parliamentarian who can defend any rule on the floor of the house in an impressive and persuasive way. Representative Mann fills the qualification very well but the objection to him is that he comes from the speaker's own state.

Mr. Denby and Townsend of Michigan, Smith of Iowa, Currier of New Hampshire, Foster of Vermont, are regarded as possibilities.

The selection of the new Democratic member will probably be Minority Leader Clark. It has been regarded as a desirable move to have the minority leader a member, but Mr. Clark cannot take the position as long as Mr. Dearmond of the same state, Missouri, remains on the committee. A plan has been devised by which Mr. Clark and Mr. Fitzgerald, regarded as one of the best parliamentarians on the Democratic side, will become the minority representatives on the committee.

Senator Tillman left for his home in South Carolina last night.

"What is the use of my staying here for tariff legislation?" he remarked, "the Republicans have mapped out a policy which cannot be affected by the Democrats."

BOY RUN OVER BUT IS NOT BADLY HURT.

Virginia, Minn., March 6.—(Special to The Herald.)—A horse belonging to the Butler Bros., of the Sliver mine, took a lively run from the Iron Range depot west on Chestnut street yesterday. Near the Towel hotel, little Leo Hoston stood in the street and was run over, but fortunately was only slightly bruised.

Town of White Nominees.

Aurora, Minn., March 6.—(Special to The Herald.)—The following ticket has been placed in the field for the Town of White: Supervisor for three years, John J. Hudson; treasurer, Charles R. Hill; clerk, John W. Lang; justice of the peace, one year, Frank Hill; justice of the peace, two years, Louis Tillmans; constable for one year, Andrew Thomson; constable for two years, Joseph Hemmett; assessor, Olof Hellstrom; overseer of highways, Charles Olson.

Hibbing February Deaths.

Hibbing, Minn., March 6.—(Special to The Herald.)—There have been twenty-five deaths in Hibbing during the month of February. None were from contagious diseases. Among the twenty-five there was one suicide by cutting the throat. One died of consumption, one of heart disease, and two of cerebral hemorrhage.

ALL RESTS WITH RUSSIA

(Continued from page 1.)

called only to satisfy agreements already made, and they do not recognize the right of the powers in any way to intervene in questions concerning two independent nations.

No Treaty Renewed.

Vienna, March 6.—Count Forgach, the Austro-Hungarian minister at Belgrade, has been instructed to inform the Servian government that owing to the attitude maintained by Servia for the last few months the government of the dual monarchy, to its regret, has not been in a position to submit a removal of the commercial treaty with Servia which expires March 31 for parliamentary sanction.

TO ENJOIN CLERGYMEN

(Continued from page 1.)

a certain minister, and by threatening to publish confession, caused the resignation of said pastor."

The pastor who resigned was Rev. John D. Leek of the Western Avenue Methodist church. When asked why he resigned he replied:

"Because I am a Christian and a man."

The bill for injunction declares that it is necessary to the welfare of the congregation to publicly desseminate any information "in further betrayal of such contession, but on the contrary, in the interest of agitation there is better it will be for the welfare of the church and of the congregation."

It is alleged that the publication of the confession was set for tonight. Dr. Crawford desiring, he says, to have the congregation judge whether his actions in the matter have been proper or otherwise.

As the bill proceeds the tone becomes bitter against Crawford. The latter is accused of "malicious and corrupt distortion and betrayal of said confession" and he is said to have used "the prestige of the official board to exculpate himself from the ignoble predicament into which his dastardly distortion and betrayal of said confession have placed him."

TAWNEY MAY BE GIVEN CHOICE PLUM

(Continued from page 1.)

Gen. Grosevenor of Ohio and the western delegations claim it is high time that the plum be returned to it. While the speaker is a Western man, it is urged, as customary that two other Republican members of the committee be chosen, one from the East and the other from the West. Representative Dalzell of Pennsylvania is the Eastern representative.

Mr. Tawney's rise in the house has been phenomenal. He has a powerful influence on the floor and it is urged that he would be a great strength to the committee. Most of all the speaker desires a parliamentarian who can defend any rule on the floor of the house in an impressive and persuasive way. Representative Mann fills the qualification very well but the objection to him is that he comes from the speaker's own state.

Mr. Denby and Townsend of Michigan, Smith of Iowa, Currier of New Hampshire, Foster of Vermont, are regarded as possibilities.

The selection of the new Democratic member will probably be Minority Leader Clark. It has been regarded as a desirable move to have the minority leader a member, but Mr. Clark cannot take the position as long as Mr. Dearmond of the same state, Missouri, remains on the committee. A plan has been devised by which Mr. Clark and Mr. Fitzgerald, regarded as one of the best parliamentarians on the Democratic side, will become the minority representatives on the committee.

Senator Tillman left for his home in South Carolina last night.

"What is the use of my staying here for tariff legislation?" he remarked, "the Republicans have mapped out a policy which cannot be affected by the Democrats."

John Hancock

MUTUAL

Life Insurance Company

OF BOSTON

Forty-Sixth Annual Statement

Condition as of December 31st, 1908

ASSETS		LIABILITIES	
Mortgage Loans (first liens)	$17,784,269.83	Net Premium Reserve	$48,992,008.00
Policy Loans and Premium Notes	3,556,308.72	Policy Claims in course of settlement, including deferred instalment payments	375,391.55
Real Estate (Book Value)	3,671,113.13	Liability, contingent and otherwise, for dividends on policies	651,751.20
Bonds at Market Value Dec. 31st	28,723,108.94	Prepaid Premiums and Interest	193,759.28
Cash in Banks at Interest	924,447.61	State Taxes Accrued	216,125.04
Net Premiums deferred and in course of collection	1,357,076.23	All other Liabilities	282,813.83
Other Admitted Assets	838,014.24	Surplus, or Safety Fund	6,143,299.71
Total Admitted Assets	$56,855,238.70		$56,855,238.70

Gain in Assets 1908 $8,705,612.17 — Gain in Income 1908 $1,052,652.49 — Gain in Surplus 1908 $1,402,839.11

Gain in Outstanding Insurance 1908 $25,551,728.00

Twenty Years Growth

	INCOME	ASSETS	SURPLUS
1888	$1,480,163.00	$3,317,224.00	$272,810.00
1908	$20,496,613.00	$56,855,239.00	$6,143,300.00

C. H. Giddings, General Agent. 311 Lyceum Bldg, Duluth, Minn.

TWO TICKETS IN PROCTOR FIELD

"Citizens" and "Taxpayers" Put Up Candidates to be Voted for.

Proctor, Minn., March 6.—(Special to The Herald.)—The "Citizens'" and the "Taxpayers'" tickets have been nominated to be voted for at the election next Tuesday.

These are the "Citizens'" candidates: President, J. T. Croton; trustees, D. Bethune, F. J. Paulu and H. G. Gildersman; treasurer, H. H. Peyton; recorder, C. W. Ramshaw; assessor, J. J. Whyte; justices of peace, M. S. Dockstader, Henry Rivers; constables, John Murray and A. Dennis, two years.

The chair was instructed to appoint a caucus committee for 1910 and named the following: Jud. Birch, Sr., chairman; Joe Clement, Dan Haley, John Mechan and M. M. Lewis.

The "Taxpayers'" ticket follows: J. T. Preston, president; John Doyle, P. L. Roynane and H. J. Schell, trustees; H. H. Peyton, treasurer; R. K. Welch, recorder; Thomas Holter, Sr., and M. S. Dockstader, justices of peace for two years; John Murray and A. Buchner, constables for two years; P. McCabe, assessor.

The chair named the caucus committee for 1910 as follows: J. C. Tryder, W. Brayden, F. Burke, George Blanchette and Chris Blankush.

Mrs. R. M. Wombacher was pleasantly surprised Thursday afternoon by a number of friends in honor of her birthday. Cards were played, and a delightful luncheon was served. The head favor was won by Mrs. A. Brayden and Mrs. Thomas Brayden the foot prize. Those present were Mesdames Wess, Aleck, Mert, James, Robert, Thomas and Grandma Brayden, W. H. Stewart, P. Quick, P. Sauter, C. A. Greene, A. Johnson, G. O. Wombacher, T. H. Bell and Miss Marie Wombacher. Mrs. Wombacher was presented with a beautiful table cloth.

Thomas St. Cyr was buried from St. Rose's Catholic church at 9 o'clock Friday morning. Interment was made at Calvary cemetery The floral offerings were profuse and beautiful.

The schools closed Friday in order that the teachers and children might pay their last respects at the funeral of Mr. St. Cry. A magnificent floral piece was given by the the teachers and the pupils.

The memorial service, which was to have been held for the late Dr. Corson, at the Y. M. C. A. Sunday afternoon, has been postponed until Sunday afternoon, March 14.

Mr. and Mrs. Murray Quick expect to leave the first of the week for Tekamah, Neb., where they will make their future home.

Joe Cucky of Duluth, who recently underwent an operation for appendicitis, returned to work in the machine shops the first of the week.

W P. Moodle, an engineer, returned Tuesday from a two-months' visit at Hot Springs, Ark., and St. Paul.

Charles Wedin returned Tuesday from St. Paul, where he spent a week on his way from Red Wing.

Miss Mabel Rich returned Monday after spending a week in Virginia with relatives. Her cousin, Miss Blanche Wilcox, returned with her to make a visit.

Miss Florence Tallon was on the sick list a few days the fore part of the week.

Ira Trombly has been quite ill the past two weeks, but is now getting along nicely.

Mrs. A. J. Frazer and two children of Altoona, Wis., were guests at the J. C. Tryder home this week.

George Lent, a brakeman, has returned to work after a long illness.

Thomas Derbyshire is ill at his home with typhoid fever.

A special train was granted the Modern Samaritans Monday evening, that they might attend the meeting of Alpha council in Duluth. A large number went and enjoyed a royal good time. Quite a number took advantage of the special and went down to the theater.

Miss Cora Blewett of Duluth spent a few days with Miss Jennie Bishop this week.

J. L. Daly, a conductor, has returned from a long visit in the South.

Born—Thursday morning, March 4, to Mr. and Mrs. A. Marcean, a daughter.

A daughter was born to Mr. and Mrs. Peter Vanderbenden Thursday, March 4.

Rev. and Mrs. C. W. Ramshaw are rejoicing over the arrival of a daughter at their home Sunday, Feb. 28.

Otto Anderson, who has been ailing for the past month, is very sick.

Mrs. George Emberg returned Thursday from Hollingford, Minn., where she was called by the death of her aunt.

Mrs. William Emberg left Monday for Waverly, N. Y., where she was called by the death of her father.

Mrs. Dr. Patton of Duluth spent a few days at the C. J. Birch home.

E. G. Moody and wife will move into the house which will be vacated by Murray Quick on East First street.

Ed Hannon and wife of Superior are visiting at the James Hannon home.

A. W. Eller gave the boy and girl friends of his son Corwin a sleigh ride Friday evening, after the ride the young folk were taken to the Eller home, where lunch was served.

Father Walsh returned Thursday from East Grand Forks, where he had been to attend the funeral of Rev. Father Greene.

HE RUNS ABOUT LIKE A WILD MAN

Otto Erickson, Loaded With Irons, Examined for Insanity.

Otto Erickson, who has realistically acted the role of the wild man of the woods near Pelican lake, terrorizing the settlers in that vicinity, was examined for his sanity at the county jail yesterday, by order of the judge of probate, and was committed to the state hospital for the insane at Fergus Falls.

The man was so violent that he was considered too dangerous to make his appearance in probate court, so the hearing was conducted in the jail. While the doctors were examining him he was shackled hands and feet.

The man is said to have run wild in the woods near Pelican lake. He was in the habit of tearing off his clothes and wandering naked through the woods near his home, like a wild man.

Erickson, who is 30 years old and unmarried, has been in custody for a week. He is a woodsman.

AYER'S HAIR VIGOR

Stops Falling Hair — An Elegant Dressing
Destroys Dandruff — Makes Hair Grow

Does not Color the Hair

J. C. AYER COMPANY, Lowell, Mass.

NEWS OF THE NORTHWEST

MINNESOTA.

SHERIFF TO KEEP ORDER

Roughhouse Tactics to be Barred at Deer River Tuesday.

Governor Directs Sheriff Riley to Prevent Trouble at Polls.

St. Paul, Minn., March 6.—(Special to The Herald.)—Complaints that next Tuesday's village election in Deer River would be complicated with rough tactics having reached him, Governor Johnson yesterday sent a letter to Sheriff P. T. Riley of Itasca county, informing him of the facts, and directing him to see that the election is conducted peaceably and that every citizen has the right to vote unmolested.

A number of complaints that the election would be accompanied by disturbances have reached the governor, hence his letter to the sheriff. Sheriff Riley is directed to call upon the county attorney to advise him, in case of doubt as to legal procedure.

THOUGHTFUL TO END.

Will of Late East Grand Forks Priest Shows His Fine Caliber.

East Grand Forks, Minn., March 6.—(Special to The Herald.)—In his will, the late Rev. J. F. Greene of this city, formerly of Duluth, left three lots to the Sacred Heart church, the property to be used for church purposes. The lots adjoin the present church property and are south of the church building, extending in a triangular shape to the Great Northern tracks. The fact that they are located so near the present property and that they have a central location, makes the property of considerable value.

The thoughtfulness of Father Greene for his parents and relatives is shown in other parts of his will. He left $250 for the erection of a tombstone over his father's grave in Moyne churchyard, Ireland. One thousand dollars goes to his mother, who lives in Ireland. The rest of the personal property, consisting of a very valuable library and also some money, is divided between various relatives.

BERTHA BANKS CONSOLIDATE.

First National Will be Only Bank in Village Hereafter.

Wadena, Minn., March 6.—(Special to The Herald.)—A business deal of more than ordinary importance, and in which Wadena is much interested, was consummated this week, when the two banks of Bertha village were consolidated. The First State Bank of Bertha has ceased to exist under this new deal, and Bertha will now have but one bank, the First National.

The officers of the First National bank of Bertha, under the consolidation are: F. B. Coon, Wadena, president; Isaac Hazlett, Minneapolis, vice president; Frank Segih, Bertha, vice president; J. C. Miller, Bertha, cashier; Edward Thompson, Bertha, assistant cashier; directors, F. B. Coon and W. E. Parker, Wadena, Herman Schroeder, B. F. Hines and Frank Segrin, Bertha.

CEMENT AND TILEMEN END ANNUAL MEETINGS.

Minneapolis, Minn., March 6.—(Special to The Herald.)—The annual meeting of the Northwestern Cement Products' association here here this week has ended, the following officers being elected: Martin T. Roche of St. Paul, president, re-elected; J. C. Van Doorn, Minneapolis, secretary, re-elected; J. M. Hazen, Minneapolis, treasurer, re-elected; Henry E. Murphy, Manitowoc, Wis.; Leo Stover, Watertown, S. D.; A. H. Laughlin, Lisbon, N. D.; vice presidents, re-elected, and L. V. Thayer of Minneapolis and William Hurst of Glendive, Mont., elected vice presidents to succeed O. U. Miracle and C. A. P. Turner of Minneapolis.

The Interstate Tile Manufacturers' association, which met jointly with the Cement Products' association elected the following officers: President, L. L. Bingham of Estherville, Iowa; vice president, D. G. Keith of Ceylon, Minn.; treasurer, George F. Keil of Sherburn, Minn.; secretary, Charles E. Sims of Worthington, Minn.

MRS. BENSON, PIONEER BEMIDJI RESIDENT, DIES.

Bemidji, Minn., March 6.—(Special to The Herald.)—Mrs. Olive Benson, a pioneer resident of Bemidji, died at her home Friday, after an illness of more than a year of cancer and other complications.

Mrs. Benson lived in Crookston for several years before coming to Bemidji, arriving here in the early days of this village.

The deceased is survived by five children, three daughters and two sons.

The body was taken to Crookston to be buried in the family lot there, beside that of Judge Benson, Mrs. Benson's husband.

KNOX IS REAPPOINTED BEMIDJI POLICE CHIEF.

Bemidji, Minn., March 6.—(Special to The Herald.)—Mayor Pogue has made his appointments on the police force as follows: Chief of police, Charles Knox; patrolmen, George Denley and Garry Brennan.

Charles Knox has been chief of police during the entire two terms that Mayor Pogue has served, and he has "made good." George Denley, as patrolman, is one of the best the city ever had.

Red Lake Falls Fire.

Red Lake Falls, Minn., March 6.—The private garage and automobile owned by Charles E. Boughton of this city was burned Thursday. The loss is about $1,500, partly covered by insurance. The origin o fthe fire is not known.

MINNESOTA

CROOKED WORK IN LAND DEAL

Indian Alleged to Have Been Defrauded Out of His Property.

Cass Lake, Minn., March 6.—(Special to The Herald.)—The property which was purchased from Nah-gah-nah-cumig-ish-kung, an Indian, by H. H. Martin of Minneapolis two years ago will practically be turned over to the Indian again.

Word was received here yesterday from Washington that the land was obtained from the Indian in a fraudulent manner and that a suit would be commenced in the very near future to recover the land for the Indian.

All the particulars of the matter have not yet been learned, but it is alleged that some government official is mixed up in the crooked work. The land constitutes about seventy acres and is in the vicinity of the boat landing. Martin has expended a considerable amount of time and money in fixing up the ground, but it now looks as if he will be forced to give it up or make different arrangements with the government for the purchase of the land.

SUPERINTENDENT CHOSEN.

H. A. Johnson of Elbow Lake Heads East Grand Forks Schools.

East Grand Forks, Minn., March 6.—(Special to The Herald.)—The new superintendent of schools for East Grand Forks will be H. A. Johnson of Elbow Lake, Minn. This was decided at a meeting of the school board Thursday afternoon.

H. A. Johnson is a graduate of the University of Minnesota. Before graduating he taught three years in grade schools, thus getting a practical training in connection with the more advanced. He has been superintendent at Elbow Lake for three years and comes from there with the very highest of recommendations as to ability and strength. He will take up his duties next September, but may come here during the summer to get acquainted with the community and his duties. His salary was fixed at $1,600 for the first year.

MOVED TO SUPERIOR.

District Office of Wisconsin Telephone Company Leaves Ashland.

Ashland, Wis., March 6.—(Special to The Herald.)—The district officers for this district of the Wisconsin Telephone company have been transferred to Superior. District Manager T. F. Keefe has already left for that place and his wife will soon join him to make their home there permanently.

Elmer Huggins, district wire chief, has been transferred there also to act in the same official capacity, but District Foreman Gaynor will continue to make this city his headquarters. F. L. Clarke of Racine is the new local wire chief.

MINNESOTA BRIEFS

Crookston—Constantine Commandry, Knights Templar, has elected the following officers: Eminent commander, C. C. Strander; generalissimo, E. A. Mills; captain general, C. F. Mix; senior warden, R. D. Keck; junior warden, A. A. Miller; prelate, W. S. Ward; treasurer, J. W. Wheeler; recorder, L. S. Miller.

Hallock—W. H. Malmberg, one of the well known young farmers residing west of the city was united in marriage Wednesday to Miss Nellie Nelson, the charming daughter of one of the prominent families of this city.

Aitkin—The school board held its regular monthly meeting on Tuesday evening, at which time E. A. Gyde was appointed to fill out the unexpired term of F. P. McQuillin, resigned.

Wadena—Col. G. A. Whitney resigned Wednesday as chairman of the local school board, and Dr. Charles F. Coulter was appointed to succeed him. Dr. Coulter at once accepted of the place and lost no time in qualifying.

Foley—Matuse Cielinski, one of the oldest residents in Benton county, died at his home in Alberta recently at the advanced age of 92 years and five months. Death was caused by a stroke of paralysis which was sustained two days before his death.

St. Cloud—Oue of 937 personal property taxpayers in the city of St. Cloud, 147 are delinquent, according to the figures of County Treasurer Chris Schmitt. The total amount from that city is $22,759.77, out of which $22,045.70 has been paid and $714.07 still delinquent.

Crookston—Deputy United States Marshal H. A. Rider arrived here Thursday morning, accompanied by J. A. Mickelson of Winger, this county, who was arrested on a warrant charging him with selling liquor without a government license. When taken before Commissioner Mix he was bound over to the federal grand jury and, in default of bonds, was committed to the jail at Fergus Falls.

Isanti—The state medical examining board of Washington recently held an examination at Seattle, and among those granted certificates to practice medicine in that state was Walter D. Hammond of Spirit Lake, Wash., for years a well known and successful physician of Isanti.

Cambridge—Of the twenty-nine applicants for teachers' certificates who took the state examination in Cambridge the first week in February, but nine have passed.

Middle River—The cream delivery at the creamery has increased so substantially that it has been found necessary to receive two days in the week—Mondays and Fridays, instead of once a week as was the case all winter.

North Branch—Rev. Samuel L. Parish spent a few hours in the village recently visiting his brother and greeting old friends. Mr. Parish has completed his theological work in the East and will soon accept a charge at International Falls.

Sandstone—E. O. Hanson's saw mill is being kept busy these days and the hum of the saw can be heard in several parts of town. The side of the hill above the mill is now covered with big logs and many more are being hauled every day.

Stillwater—About sixty lady visitors wives of the lawmakers of the state legislature, were at the prison Wednesday afternoon as the guests of Warden Wolfer and family. The party made a tour of the industrial departments of the institution and were very much interested in Minnesota's penal colony.

WISCONSIN

BEATS SHERIFF, MAKING ESCAPE

Desperate Criminal Confined in Monroe, Wis., Jail Gains Liberty.

Monroe, Wis., March 6.—Fred Harten, one of the men who it is alleged planned to beat and rob a Brodhead banker and who made a murderous assault upon an aged Brodhead man, made a desperate escape from the Green county jail at 7 o'clock last evening.

He made use of a heavy plunger which he had removed from an old-fashioned closet in his cell and struck down Sheriff H. L. Ball as the officer was entering his cell to remove the plates after supper. Ball was not overcome by the blow, but fought the prisoner, striking him twice.

The men clinched and the sheriff was thrown over a banister. There Harten pounced upon and beat him.

Miss Gertrude Ball, daughter of the sheriff, saw the men struggling on the floor and hurried to remove the key from the door, but Harten reached it first and made good his escape. The sheriff's daughter followed him a block, screaming in an effort to attract some one, but no one heard her.

Sheriff Ball was unconscious for a short time, but soon revived. He was cut in his scalp on the top of his head and another cut on the back of the head, being struck twice.

The officers have sent telegrams and have telephoned in all directions in the hope of getting some trace of the fugitive.

Wild West Books Boys' Undoing.

Eau Claire, Wis., March 6.—Reading wild west literature is ascribed as the cause of the downfall of Matt Haug and Tommy McKee, sent to the industrial school. Parents have been warned by Judge Blum to keep their children at home after supper and let them have their leisure and play from the time school lets out till supper time.

Stephenson Will Be Seated.

Janesville, Wis., March 6.—In a private dispatch received here Wednesday afternoon from Washington, from a private but responsible authority, it was stated that a canvass of the United States senate showed that Isaac Stephenson will be seated about March 15, at the special session of congress, and also that William G. Wheeler will, without doubt, be reappointed United States district attorney for the western district of Wisconsin.

WISCONSIN BRIEFS

Milwaukee—The body of Albert Rotta, the Jones Island fisherman who was drowned New Year's day in the Kinnikinnic river, was recovered from the water on Thursday morning at 7 o'clock by Otto Drayer, a former companion of Rotta's.

Monroe—The Southern Wisconsin Cheesemakers' and Dairymen's association will hold its ninth annual convention here March 11 and 12. The Deutsche Gesellschaft will give a concert and ball on the closing evening. This association ranks next to the State Cheesemakers' association in size and importance as a dairy organization.

Madison—The state board of agriculture decided to offer $29,000 in premiums for the state fair to be held in Milwaukee next September. Secretary John M. True was instructed to get out a premium list similar to that of last year, which is of convenient size for carrying about in the pocket.

Oconomowoc—The directors of the Oconomowoc Business league are planning an old-fashioned Fourth of July celebration. It is also planned to have open air band concerts this summer. The board also voted to expend $150 to advertise Oconomowoc as a summer resort and $100 as a good location for manufacturing plants.

Sheboygan—About 15,000 young trees will be planted by the Forest Preservation association of this city, near Black river. The trees are already four years old and consist principally of white pine, Austrian pine, jack pine, ponderosa pine, Norway pine, elm, locust, black locust, and European larch.

Wausau—A pet dog saved S. Hansen from having his home robbed. A thief had gained entrance into the kitchen, when the canine attacked, him, barking loudly and awakened the people. The robber made his escape.

East Claire—Sid. A. Colman, who worked for the Northwestern Lumber company for twenty-seven years, seventeen at Porterville and sixteen here, now leaves for Alpena, where he will work once again for the Northwestern.

Ashland—J. F. Fisher, the popular agent of the Wisconsin Central railway has left for Chicago where he will proceed on a trip through the Sunny South. Mr. Fisher's itinerary includes Nashville, Tenn., Atlanta and Savannah, Georgia and Jacksonville Tampa, Fla.

Black River Falls—Hugh Dougherty, 38 years of age, committed suicide by drinking carbolic acid. He was a farmer, unmarried, living with his mother on a farm, at Shamock, ten miles from here.

TWO CHILDREN PERISH.

Lose Lives in Distruction of Home at Hastings.

Hastings, Minn., March 6.—Escaping coal gas igniting when the stovepipe accidentally broke apart, burned the house of Louis Hustings here, and with it his 2-year-old daughter and 4-months-old boy. A 6-year-old boy escaped to tell his mother, who was in the barn at the time, but she did not arrive in time to save the two children.

NORMAN COUNTY FARMERS' INSTITUTE.

Ada, Minn., March 6.—(Special to The Herald.)—Two sessions of the Farmers' institute will be held in Ada on Friday, March 12. The institute will be in charge of Forest Henry of Dover, Minn., assisted by Charles Crown of Elk River, and C. O. Carlson of Erskine. These men are practical Minnesota farmers, working under Minnesota conditions and knowing what the farmers of Minnesota have to contend with. Each one is a good speaker and can be of much help to those who attend the institute.

UPPER MICHIGAN

TWO IRON MINERS KILLED IN MINES

Carlo Peszzetti in Montreal Mine, Oscar Johnson Near Ishpeming.

Ironwood, Mich., March 6.—(Special to The Herald.)—While working at the Montreal mine, near here, Carlo Peszzetti, an Italian miner, was fatally injured by a fall of ground Tuesday morning.

He was rescued as soon as possible and brought to surface, where he was examined by the mine physician. His skull was fractured and his legs and arms broken by the falling of debris, the weight of which caused internal injuries. He was immediately brought to Runstrom's hospital where he died that night.

Carlo Peszzetti was a young miner who would be 18 years old next month, and had been employed at the Montreal mine for some time. The funeral took place from St. Mary's church Saturday morning.

Ishpeming, Mich., March 6.—(Special to The Herald.)—Oscar A. Johnson, a miner employed at the Cleveland property, was killed Wednesday night.

He and his partner were engaged in putting in a set of timbers in a drift on the third level. In raising the stull into position, Johnson found it necessary to remove a small piece of dirt which afterward proved to be holding in place a larger piece almost immediately above his head. As the smaller piece came out it was followed by the larger one, which struck the unforunate miner on the head, killing him instantly.

Johnson was 32 years of age and is survived by his widow. The funeral will be held Sunday afternoon at 2 o'clock under auspices of the Swedish Home society, in which the deceased held membership. Services will be conducted at the Swedish Lutheran church.

GIVEN LARGE DAMAGES.

Employe of Houghton County Electric Light Co. Gets Verdict.

Houghton, Mich., March 6.—(Special to The Herald.)—The jury in the suit for damages of Charles Duncan vs. the Houghton County Electric Light company, tried in the circuit court this week, returned a verdict in the plaintiff's favor and awarded him damages of $4,165.

The case is that in which suit for $10,000 was instituted by the plaintiff, who claimed damages to that amount because of having been caused to fall from a pole on which he was working by coming accidentally into contact with some high tension wires maintained by the electric light company.

AGED CALUMET WOMAN LIVED NEARLY CENTURY.

Calumet, Mich., March 6.—(Special to The Herald.)—Mrs. Margaret Graham, widow of the late Michael Graham, died last night at the advanced age of 91, at the home of her daughter, Mrs. Andrew Simpson of Calumet. She is survived by two daughters. She had been a resident of the Copper country for the last sixty years. Funeral services were held Friday morning at the Sacred Heart church, at 9 o'clock.

PENINSULA BRIEFS

Houghton—Tentative plans for the new Carnegie library, which is to be built in Houghton on the Ait property this spring, were submitted to the Portage township board of education, at the meeting Tuesday afternoon by the Madison firm of architects which is to provide plans and specifications.

Hancock—Bernard Owens, aged 65, the oldest Hibernian in the state of Michigan, passed away at St. Joseph's hospital Thursday, following an operation. The deceased was Michigan's first Hibernian. He became a charter member of Division No. 1, Hancock, upon its organization, May 29, 1877, joining by letter.

Calumet—In both the number of births and deaths in the township of Calumet for the month of February, a decrease is shown over the preceding month of January. January's total births neared the 80-mark, while for February 57 were recorded. The number of deaths was 13, considerably below the number recorded for January.

Red Jacket—St. John's Croatin church of Seventh street, Red Jacket, is to have a $3,000 organ installed. The instrument has already been ordered, and will be ready for use by Sunday, Aug. 15, according to contract.

Laurium—Village Clerk Martin Prisk reports a total of thirteen births and three deaths for the month of February in the village of Laurium, and Clerk Tom Sweeney of Scoola township a total of seven births and five deaths.

Houghton—The West Houghton school was closed Wednesday morning by order of the school board. It will remain closed until Monday morning, and in the meantime will be thoroughly fumigated and disinfected, to guard against the danger of scarlet fever.

Negaunee—Matt Eskalin of this city died Wednesday night at Dr. Lindgren's hospital in Ishpeming, pneumonia being the cause. His condition was critical when he was removed from his home last Sunday. The deceased was 54 years of age, and is survived by his widow and several children.

Ishpeming—At the seventh annual anniversary dedicatory services of the First Methodist Episcopal church last Sunday the free-will offering amounted to $850.

Marquette—The Lake Superior Ice company has completed its cut on Dead river, and the ice is now being packed away in the icehouse at the foot of Ohio street. Seventy-seven cars were loaded at the Dead river trestle, the ice being from nineteen to twenty-one inches thick and of fine quality.

Hancock—Bernard Owens, an aged and highly respected resident of Ripley, died Thursday at St. Joseph's hospital, following a surgical operation performed a few days ago. Mr. Owens was 78 years old and had been a resident of the Copper country for many years.

PASSES CENTURY MARK.

Winona, Minn., March 6.—James Hogan, who makes his home with his son, James Hogan, Jr., of Homer Ridge, has celebrated the 100th anniversary of his birth.

DAKOTAS

BRIDE OF YEAR TAKES HER LIFE

Mrs. Brown of Steele County, N. D., Finds Burden Too Heavy.

Cooperstown, N. D., March 6.—Mrs. Harry Brown of Plabon, Steel county, fifteen miles east of here, committed suicide by taking poison.

Mr. and Mrs. Brown were married only a year ago. They were well-to-do and no other reason can be assigned for the rash act than acute melancholy. Mrs. Brown was devoted to her husband and home. She was a sister of Mrs. W. H. Butler of this place.

FAMILY'S CLOSE CALL.

Nearly All Asphyxiated by Coal Gas While Asleep.

Rutland, N. D., March 6.—A fearful accident was narrowly averted at the home of J. L. Forsythe, south of Rutland, a few night ago, when the whole family came nearly being asphyxiated in their home.

When Forsythe filled the hard coal burner for the night, he failed to close the top of the stove entirely and, as a result, the gas began escaping. About 4 o'clock the next morning Mrs. Forsythe thought she heard her daughter making a peculiar noise and went to her bed to see what the trouble might be, when she found her entirely unconscious. She made an attempt to raise her daughter up and fell unconscious herself. Forsythe, not being so far gone, came to their assistance and, after opening doors and windows, soon had them revived.

GOV. VESSEY APPOINTS.

Pierre, S. D., March 6.—Governor Vessey yesterday sent to the senate the names of H. P. Packard as member of the board of charities and corrections; A. N. Cook, pure food commissioner, and W. A. Deans, member of the state fair board.

DAKOTA BRIEFS

Grand Forks, N. D.—John Elkhof of this city has received a postal from C. H. Burr, formerly cashier in a local bank. Mr. Burr is at Penang, India, where he stopped off on his trip around the word. Mr. Burr returns to Minneapolis, where he will locate. He has considerable property interests here.

Mallory, N. D.—Mrs. James Roberton died Thursday morning at her home near here after a long winter's illness. She was 50 years of age and leaves a large family to mourn her loss, two of her sons being residents of Grand Forks.

Devils Lake, N. D.—The damage suit of Gessner against Horne, which has been on trial in the district court several days was brought to a close Wednesday by the jury returning a verdict in favor of the defendant.

Grand Forks, N. D.—Grand Forks was selected as the next meeting place of the North Dakota Jewelers' association, and July 27, 28 and 29 fixed as the dates of the convention. The election of officers resulted as follows: President, Frank V. Kent, Grand Forks; vice president, H. Huesgen, Devils Lake; secretary and treasurer, C. E. Tilson, Carrington.

Fargo, N. D.—The directors and members of the Y. M. C. A. are much pleased with a beautiful grand piano which was donated to the association by C. R. Stone. C. A. Wheelock, a member of the board of directors of the Fargo association, said that the instrument was the finest piece of furniture in the building.

Devils Lake, N.D.—The funeral of the infant son of Mr. and Mrs. Frank Marbach of this city, who died March 1, the cause of its death being spinal meningitis, occurred Wednesday afternoon from the West side.

Bismarck, N. D.—On March 16 the annual township meetings will be held throughout North Dakota. The last meeting of the old boards will be held March 9. At the annual meeting the levy for the ensuing year is made and officers elected.

Grand Forks, N. D.—The trio of debaters representing North Dakota university are en route to Vermillion, S. D., where Saturday evening they will meet South Dakota university in what promises to be one of the strongest and hardest fought debates of the year.

Fargo, N. D.—There is a strong probability that the ordinance aimed at disorderly dances, which was put to sleep at the council meeting Monday night, will at some future meeting of the city fathers be revived.

Langdon, N. D.—E. D. Stewart of Fargo, who was recently selected as manager of the experimental farm here, will move to Langdon about March 15 and will commence his duties with the institution.

TO DEPORT ENGLISH PUG.

Foreign Prize Fighter In Hard Luck at Thief River Falls.

Thief River Falls, Minn., March 6.—A special agent of the Canadian government has been here to investigate the case of Tommie Kribbs, an English prize fighter, who came to this city last summer, and in the fall became ill with rheumatism. He had no funds, and for some time has been a charge on the authorities, being in the hospital here.

As he was not a citizen of this country, the Canadian authorities were notified, and have agreed to take the man back. If it can be shown that he was subject to rheumatic attacks prior to his arrival in this country, the Canadian officers will pay all the expenses the city has incurred in connection with his illness.

STRIKES COMPLAINANT.

Accused Uses Fists in Judge's Office and Is Held in Contempt.

Bena, Minn., March 6.—(Special to The Herald.)—There has been things doing the last few days in the local justice of the peace court, growing out of disputes between settlers living in Gould township.

Alleging that H. A. Warring had assaulted him and made threats against his life, Charles Harmon of Leech Lake dam went before Justice J. E. Johnston and swore out a warrant for Warring, whom the justice put under bonds to keep the peace.

The ink was hardly dry on the order before another settler of this locality appeared and asked for a warrant for Al Harmon to have that party put under bonds also. As soon as Harmon heard of the warrant he appeared in the office of Judge Johnstan and seeing the complainant there, deliberately struck him. This was construed contempt of court, and a fine was imposed of $100, along with orders to lock Harmon up. The settlers of the Gould township have been fighting among themselves for a number of years, and the differences are getting to be acute.

FORMER MINNESOTAN IS KILLED IN OREGON.

Staples, Minn., March 6.—(Special to The Herald.)—Frank J. McKinley, a former resident of Verndale some years ago, was killed at Portland, Or., Feb. 18. He was a son-in-law of Mr. and Mrs. William Wilson of this city. McKinley was a conductor in the employ of the Oregon Electric company and was killed by being knocked from the roof of a moving freight car in Portland.

SIXTEEN THOUSAND CAME FROM IRELAND LAST YEAR.

New York, March 6.—Figures issued by the Irish Emigrant society show that during 1908 there landed at the port of New York from Ireland 16,341 persons. Of that number 6,990 were males and 9,301 females; 1,978 were under 14 years of age; 14,579 between 14 and 45, and 684 over 45.

Of this total more than half remained in the city. The immigrants brought in cash nearly $500,000. During the year ninety were debarred from landing.

ARE YOU GOING TO THE

MINNEAPOLIS Auto Show

March 13th to 20th

AT THE **National Guard ARMORY?**

Ask the local agents—all makes of machines —for particulars.

This Auto Show is already crowded for space—the basement of the Armory—never before needed—is all taken and the ballroom is crowded with the accessories. Arrange early for hotel accommodations—the town will be filled with people.

ENTIRE EXHIBITS FROM THE GREAT CHICAGO AUTO SHOW WILL BE MOVED INTACT TO MINNEAPOLIS

I Will Help You Cure Yourself of Kidney, Bladder or Rheumatic Trouble, FREE

I will send you free treatment and give you simple instructions how ot cure yourself in your home, without cost. Write me today.

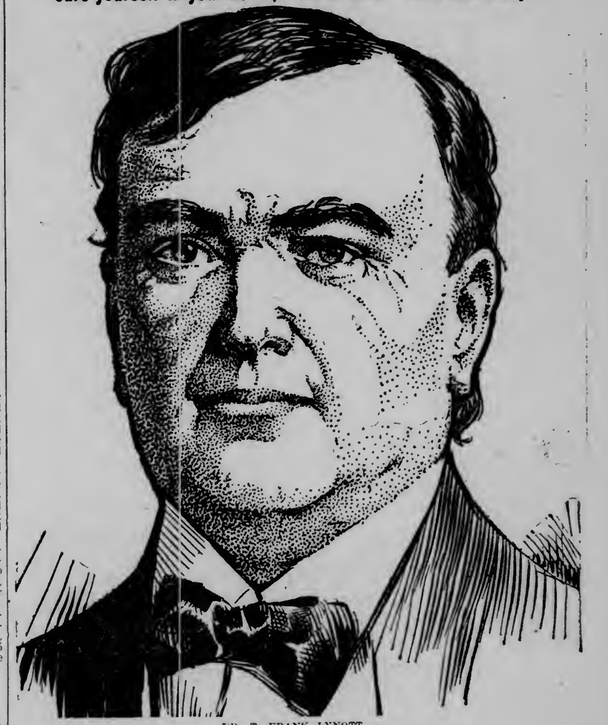

DR. T. FRANK LYNOTT

So that all who suffer from kidney trouble, bladder trouble or rheumatism may know without expense that at last a genuine and reliable cure for these diseases has been found. I will send to any victim of these ailments a free treatment and such simple instructions that anyone can cure himself at home, free. I say free and I mean free. I will make no charge; you have only to write me a letter, giving me your symptoms and telling me how you feel and I will do as I promise.

To give free treatment is the best way to prove my claims. I bear the expense. You have simply to take my treatment as directed and you will know I can cure you. You will owe me nothing now or later when cured. It is my free gift to the thousands of uric acid sufferers, and I want all to take advantage of it. I have devoted all my life to the cure of these diseases. I am in a position to help you, and my help will cost you nothing.

Write me a letter today, describing your condition in your own words, and I will send you a free treatment for it. Some of the leading symptoms of kidney, bladder or rheumatic diseases are:

1. Pain in the back.
2. Too frequent desire to urinate.
3. Burning or obstruction of urine.
4. Pain or soreness in the bladder.
5. Prostatic troubles.
6. Gas or pain in the stomach.
7. General debility, weakness, dizziness.
8. Pain or soreness under right ribs.
9. Swelling in any part of the body.
10. Constipation or liver trouble.
11. Palpitation or pain under the heart.
12. Pain in the hip joint.
13. Pain in the neck or head.
14. Pain or soreness in the kidneys.
15. Pain or swelling of the joints.
16. Pain or swelling of the muscles.
17. Pain and soreness in nerves.
18. Acute or chronic rheumatism.

You can describe your condition in your own way or you can give the numbers of the symptoms in the coupon and send the coupon to me and the free treatment and instructions will be sent you just the same. My address is Dr. T. Frank Lynott, 2618 Occidental Building, Chicago, Ill.

I am asking you for no money. All I ask is the privilege of proving to the afflicted that I can and will cure kidney, bladder and rheumatic trouble in a simple, scientific, painless way; that I can stop the painful backache, the swelling flesh, the inflamed bladder, the torturing rheumatism. I am successful with old and young, those who have just become sick and those who have suffered for years.

Since I ask for no money write me today and you will be surprised to see how easy it is to cure you when the right remedies, whose purity I have vouched for to the U. S. Government, are sent you, and when a doctor gives you the right advice. I will give you the right remedies and right advice, so correspond with me today.

DR. T. FRANK LYNOTT, 2618 Occidental Bldg., Chicago.

I notice symptoms number.....
(Here put down the numbers.)

I will be obliged to you for a free treatment and any instructions and advice you think necessary for the cure of my case. My age is.....

Kindly address me

.....

Please write your address plainly; or write your address on a separate piece of paper and pin the coupon on.

JACOBS IS A GREAT MAN

New White Sox Manager Is Enthusiastic Over the League.

Always Willing to Talk Baseball; Talks of the New League.

"Yes sir, you can say that we are going to have some ball team this summer," said "Dick" Jacobs, the new manager of the White Sox this morning.

"The little league is going to be a 'hum-dinger.' It's the real ticket and I find that on every side people think that Duluth is at last entered with the right towns. We are going to play baseball in every sense of the word We have a big assortment of players to pick from and Mr. Kuehnow knows where there are more, should the present candidates fail to come up to expectations.

"There is no doubt that Duluth is a good ball town. All we need here is the proper amount of enthusiasm and that will come naturally with the opening of the season.

"In all my baseball experience I have never met with more enthusiastic baseball men than those who attended the St. Paul meetings as representatives. I tell you these men mean business and they are going at the matter in the proper spirit. They are all great little baseball towns and the teams will all along the line, be well supported. From present indications there will be none of this going bump business, such as was experienced in the old Northern league.

"Superior is going to have a good team—trust Andy Porter for that. The men across the bay are not sleeping, but they are lying low and letting Duluth fans know as little about their affairs as possible. All the other towns are going right ahead and nearly every day Mr. Kuehnow receives an enthusiastic letter from some one of them.

Mr. Jacobs is a real ball fan. He would talk baseball all day if he could find people to talk to him, he is never tired of telling of the great plays made in different games by the several members of his Fitwell team. "Don't forget," says "Jake" "my Fitwell boys are going to be in the game this year stronger than ever. I will not have time to manage them, but at a meeting to be held soon one of their number will be elected manager. Frank Schaefer will probably again captain them. They have played together a number of years and they can hold their own with anything hereabouts." Mr. Jacobs is a great believer in giving the young player all the show there is. He says he has seen some of the best ball plaers in the country picked off corner lot teams.

There are more than twenty players signed up as recruits for the Duluth team and they will report at Freeport about the middle of April. A fine spring training schedule has been arranged and both Mr. Kuehnow and Mr. Jacobs will accompany the team on its jaunt through Iowa, Illinois, Wisconsin and Minnesota.

"DICK" JACOBS,
Manager of the Duluth Baseball Team.

BOTH CHICAGO TEAMS WIN

Play First 1909 Contests With Pacific Coast Teams.

San Francisco, March 6.—Team No. 1 of the Chicago Americans drew first blood of the 1909 season yesterday by taking the San Francisco Coast League club into camp by a score of 5 to 2. The game drew a big and enthusiastic crowd, though it was but a preliminary game of the series which the Chicago Americans are playing, in order to get into shape for the real work of the season. Both teams showed ragged work in spots, and the pitchers were not sure of control.

Los Angeles, Cal., March 6.—The Chicago American league team, No. 2, yesterday defeated the Los Angeles Coast league team in the first game of the series by a score of 5 to 3. Tozer, who pitched for Los Angeles, was wild in the first inning, and the Chicagoans scored two runs on bases on balls, an error by Smith and a hit by Purtell. They secured another in the sixth when Hosp replaced Tozer, and two more in the eighth.

Final score:	R.	H.	E.
Chicago	5	7	1
Los Angeles	3	6	2

Batteries: Tozer, Hosp and Orendorff; Miller, Altrock, Armstead and Shaw.

Leo Pardello Defeated.

Kansas City, Kan., March 6.—Raoul De Ronen defeated Leo Pardello in two straight falls, catch-as-catch-can, in a wrestling match here last night. The time was 24 minutes, 10 seconds, and 20 minutes, respectively. The match was exceedingly rough.

IRISH CHAMPION IS DEFEATED

Matt Maloney Beats White in New York Marathon Race.

New York, March 6.—Matt Maloney of Yonkers, who on Dec. 26 last won the Rye-to-Manhattan Marathon race in the fast time of 2:36:26 1-5, and the amateur indoor Marathon race at Madison Square Garden two weeks later, easily defeated Paddy White, the Irish champion in a Marathon run last night. The race took place in the Sixty-ninth regiment armory.

White was obliged to quit in the twentieth mile, Maloney at that stage being three-quarters of a mile in the lead. White was taken to his dressing room suffering from contracted muscles of his left leg. He said that this was caused by his continual turning to the left side. He is not used to running on an oval track, all his previous work having been done in the open. The prizes for the race were $1,500 to the winner and $500 to the loser.

Maloney finished the full distance, 26 miles, 385 yards, with a sprint. His time was 2:57:23.

DRISCOLL HAS ELEVEN WINS

Clever Englishman Has Good Record in the United States.

New York, March 6.—No wonder congress increased the salary of our new president, Bill Taft, to $100,000. Jim Driscoll, the champion of the deliver and get away game, has earned $18,000 since his arrival in this country on Nov. 13. Driscoll has earned in his fights here about one-seventh of the salary of the president. But Driscoll has many other big fellows "beaten to a frazzle" and a little bit more.

The little Briton gets more proportionately than a bank president. He has made in three months nearly twice as much money as Senator-elect Root will get for his first year's salary. He earns more in one night than two good bookkeepers receive in a year, and as much as the average bank teller earns annually. His earnings to date, if invested at 6 per cent, would yield him $840, and that would set him up on a modest little farm in England, and he would not have to touch the principal.

The boy from King Edward's isle has been in eleven battles since his arrival in this country. He met Matty Baldwin twice, Grover Hayes three times, Charlie Griffin, Johnny Marto, Tommy Langdon, Leach Cross and Abe Attell. Not once was there a question about the result. He received the biggest piece of money in his last contests, that with Leach Cross at the Fairmount Athletic club and with Abe Attell at the National A. C. Driscoll's compensation for that encounter with the tooth-puller was $2,400.

James was born in Cardiff, Wales, Dec. 15, 1881. The town in which he first saw the light is a grete slipping port. The elder Driscoll gave Jim a blooming good education, never thinking he would break into the fighting game. Jim went to school until he was 15 years old, and then got a job on a newspaper. It was the Evening Express, the leading newspaper of Cardiff.

Jim was going home from work one night when his attention was called to a boxing entertainment, and the class that he butted into was for midgets. The featherweight champion of England always would take a chance, and never let an opportunity slip by. He entered the tournament. Jim put all hands in the air when he won the tournament, defeating a half dozen in one night, and when he finished, to use his own words, he was "mighty stuck" on himself. That's how it was made possible for Driscoll to make the money he has made.

The boy sailed for home recently on the steamer St. Paul. He returns to take part i na boxing carnival given annually for the benefit of the Nazareth house of Cardiff, a home for orphans. He is paying his own expenses over. He would not disappoint the poor youngsters, for he tol dthem that he would be on hand. What a send-off he will get! When Driscoll talks about going home he will say:

"I have had my share of good luck. That is a big thing in this world. In addition to that, I have my health. So why should I let a little thing like a few dollars step i nthe way of me helping 500 little babies? I would think myself the meanest living man if I was not there to help them out. It is the least I can do, and I hope to help make the affair just as big a success as it has been in past years."

WILL CUBS WIN ANOTHER RAG?

Other Magnates Want to Know How to Stop Champs.

New York, March 6.—What can check the Chicago Cubs this year in the pennant race, the latter having practically the same team that won three pennants in a row? The task naturally falls to Manager John J. McGraw. The fans want to hear from the Giants' leader, but he has never been known to make a prediction; that is, not publicly.

McGraw says: "We did it last year, but they legislated us out of the honors. But that is all over now. We realize, in fact, everybody has had an illustration of, how finely molded a team Frank Chance has. But the boys right here in New York can go some, too. They ruled that we lost by one game in 1908, and out in Chicago they admit that we would have won with another good pitcher. This year we will have two 'good pitchers,' and an outfielder that can keep up or pass anything that they have out in Chicago. Now draw your own conclusions."

It may be set down for a fact that the Giants will have a stronger team than they did last year.

Stoddard Dayton
$1500 to $3500
RAMALEY GARAGE, ST. PAUL
The Peer of All Electrics
R. & L.
CATALOGUES ON REQUEST

TRESISE'S "HIELAN' MARY" RINK AS SEEN BY ONE OF ITS OWN MEMBERS

WHEN IS A MON FOO?
"JOCK" TRESISE WHEN NOT CURLING.
MAYBE NEXT WINTER WE WILL HAVE ANOTHER GAME.
NO WONDER THEY ONLY PLAYED ONE GAME!
CARTOON
SHE'S A KLINKER!
THIS PLAYED LEAD FOR THE "HIELAN' MARY" RINK IN THE ONLY GAME THEY PLAYED.
ROY HOLMES, NO. 2, OF THE "HIELAN' MARY RINK" KEEPS BUSY LOOKING ON.
SHE PAR-R-RR-TED ON THE SHORE
"JOCK McGRAW" TRESISE SKIP OF THE "HIELAN' MARY" RINK.
TRESISE IS TOO BUSY NIGHTS TO DO MUCH CURLING.
SNAP SHOT OF "MAC" TRYING TO LOOK PLEASANT.
"BILL" McMILLAN, NO 3, OF "HIELAN' MARY" RINK IN ACTION.

SOME WINTER GOSSIP FOR THE BASEBALL FANS

Who of the Nap backstops will handle Cy Young's delivery?

The fans are already beginning to ask this question, although the season is still almost two months off.

Cleveland has two veterans and two youngsters in Clarke, Bemis, Land and Easterly. No doubt any one of the quartet would be willing and anxious to catch the veteran, but in all probability Nig Clarke will be Larry's choice.

Although Addie Joss is one of the greatest pitchers the game has ever known, Nig would rather eat up Addie's fast ones than devour a tender beefsteak. In other words, Nig just lives on speed. Cy Young is another pitcher like Joss, and Nig will surely take up his delivery like a colored pickaninny to a ripe watermelon. Addie Joss thinks Clarke is one of the best catchers that ever donned the glove. He would prefer to have "Nig" work back of him than Sullivan, Kling, Criger or any other of the great receivers. Addie Joss is sure Young will take as kindly to Nig as Lucky Nig's backstop.

Perhaps Bemis will be Cy's regular catcher, but it's very doubtful. If there is one thing that Clarke hates to do is catch a spitball pitcher. In fact, "Nig" doesn't do any too well with a spitter serving up his deceptive floats. This makes it necessary that Harry Bemis work behind Berger and Liebhardt any time these two men are pitching. Both have spitters that are hard to handle, but Bemis catches the vapor balls with as much ease as Clarke takes care of the fast ones from Addie Joss.

The work of catching two spitters is just about enough for one catcher, and as Bemis will again have Berger and Liebhardt on his hands, it's almost a certainty that Clarke will join hands with Cyrups. Should Nig get hurt, then Bemis will be able to display his versatility in handling any kind of pitching.

• • •

The Cleveland club has always been a great attraction on the road, but the Naps should be a stronger card than ever this year.

The fans all over the circuit like to see Larry play. There are people in different American league cities whose chances to get to games are limited, and they invariably wait until Cleveland is scheduled to play, so they can see Lajoie and his great team in action.

Addie Joss has rightly earned the distinction of being one of the greatest twirlers in the business. With the fans everywhere, unassuming Addie is a big favorite, and even the rumor that he may possibly pitch is strong enough magnet to draw out a crowd far above the average. They know from experience that if Joss is to pitch they will see some heaving, unless something is wrong with the elongated twirler.

"Bill" Bradley, at third, has admirers by the score in every city in the American league who are willing to bet good money that as a thirdsacker "Bill" is without a peer. They delight in watching "Bill" come in like a race horse on a slow hunt, and then pick it up and throw with the same motion, generally just in time to nip the runner.

The firm of Larry, Joss, Bradley & Co. has always been a mighty good card, but what will it be with the added lures of the great and only Cy Young, the human endurance puzzle? It's not putting it too strong to say that Cy Young is the most popular player in the game today. Next year the fans are sure to flock to the various parks to see the veteran in a Cleveland uniform. They will go out of curiosity, out of admiration, out of a sort of reverence. It's a cinch that before the season is half over the Cleveland club will have been amply repaid for the chance they took on old Cy.

• • •

The sale of Cy Young to Cleveland marks the passing of the final member of the famous Boston pennant winning team of 1903 and 1904.

Not a single player remains as a baseball representative of Boston who played on the team that won the pennant and world's championship in 1903 and the American league pennant the following year.

Some of the players who helped win the glory and honor for Boston are no longer connected with the game, others have been sent back to the minors, while the rest are still in the majors, but with different clubs.

The great pitching staff of Dineen, Young, Tannehill, Gibson and Winters has been widely scattered. Gibson is out of baseball, illness compelling his retirement. He is a member of the faculty at Notre Dame, the institution from which he was graduated, and also looks after the baseball candidates. Dineen was sold to St. Louis, Tannehill traded to Washington, and Winters and Young sold to Detroit and Cleveland, respectively.

Of the catching department Criger is still in the majors, having been sold by Boston to St. Louis last fall, Charley Farrell, the other member of the receiving staff, has retired. Since quitting baseball he has taken on a lot of weight, and now resembles a Chicago alderman.

La Chance, who held down first, after being left out, drifted to the minors, where he played with varying success for a couple of years, but finally gave up the game. Hobe Ferris, who played second base, was with the Braves, but is doing duty at the third sack for McAleer. Jimmy Collins, who captained and managed the team, played with the Athletics for more than a year after being sold by Boston, but this year will be with Minneapolis, in the American association. Freddie Parent is playing short for the White Sox.

Baseball fans remember how Chick Stahl ended his baseball career by committing suicide at West Baden. Al Selbach for the last two years has been with Harrisburg, in the Tri-state. John Freeman for a couple of years has played with Minneapolis, while Pat Dougherty is with Chicago.

Truly the life of the baseball star is a fleeting one.

"JIM MAY FIGHT JOHNSON IF HE WANTS TO"—MRS. JEFF

New York, March 6.—"All this talk about my 'bossing' my husband is absurdly false and ridiculous," said Mrs. James J. Jeffries, wife of the undefeated heavyweight champion of the world. The pretty little woman looked annoyed—as if she felt "too big to cry and too mad to laugh."

"Jim," she calls him Jim, "is not the man who would be henpecked, and I am too wise to try. The idea of saying the reason he will not fight Johnson or anyone else is because I won't let him. I never interfere with my husband's business, and that is one of the reasons we are so happy."

"Are you opposed to your husband fighting again?"

Mrs. Jeffries was noncommittal, but finally replied: "He can do as he pleases about it. We never talk fight at home. Even among his men friends Mr. Jeffries does not like to discuss the game.

"We have a lovely home, in fact two, the one in Los Angeles and the ranch in the suburbs. There is only one thing needed to make them ideal, and that is a baby. Some women think it hard because they have families, but I think I am unfortunate because I have none."

The Herculean prize fighter has fallen in love with one who is exactly his opposite. The powerful man has married an unusually dependent and feminine woman. When she stands beside her husband Mrs. Jeffries reminds one of the saying:

"I wonder why the tallest man
Will go wfth the shortest girl he can?"

Just as the principal thing to be noticed about him is his strength, so about her is her pleasantness.

Mrs. Jeffries is a clean-cut little woman, who never uses slang, and prides herself on having everything up to date and the very latest. She plays the newest music, has her house furnished in the most recent style, and wears all her clothes of the most fashionable color and cut. In manners she is pleasing. She has a plump, well developed, decidedly feminine figure, which makes her look even less than her five feet two. German by birth, she speaks with a slight accent, but is usually taken for French. Her voice is one of her chief charms, low and peculiarly pleasing.

Jeffries takes a keen interest in the clothes and jewelry his wife wears, and always tells her what he thinks she would look best in. Plain, quiet colors and rich materials are what he likes best. He knows all about the various styles, and his wife always asks his advice about these matters. Nothing could induce him to accompany her shopping, however.

Illinois Wins Meet.

Champaign, Ill., March 6.—Illinois won an exciting track meet last night with Chicago by a score of 50 to 38. The pole vault decided the meet, Jones of Illinois holding Jacobs of Chicago even up to eleven feet nine inches. Lindberg of Illinois broke the gymnasium record held by himself in the quarter-mile. Chicago scored in the shot put, but Illinois came unexpectedly strong in the runs.

ROGER BRESNAHAN,
Former Star Catcher of the New York Giants, Now Manager of the St. Louis Nationals. Bresnahan Hopes to Bring the St. Louis Club in the First Division This Season.

HUGO KELLY,
The Noted Italian Welterweight Prize Fighter, Who Recently Defeated Joe Thomas of California.

MANY AUTOS ORDERED

Dealers Say Number Will be Doubled This Year.

People Are Now Buying Machines of the Home Dealers.

Duluth people are commencing to find that they can buy automobiles of local dealers as cheaply as they can of outside concerns. Ever since automobiles became a fad, those who have bought machines have, in nearly every case, sent away for them. The time has come when they find that they can buy them at home as cheaply as they can out of town, and local dealers are coming into their own so far as local business is concerned.

"It's strange but true," said an automobile dealer this morning, "that up until this time it has been hard to persuade the prospective purchaser that the home dealer has the same goods and at exactly the same price as the outside concern. By keeping right after them all the time, we have at last got the majority of buyers to look to us for their new machines. The automobile business is a queer business and until now a nicely gotten up booklet from some far away automobile company has had more influence on the prospect than all the talk a local dealer could pour into his ear.

"Now that they have come around, however, the outlook is very encouraging, and we look for the biggest year we have ever had."

According to local automobile dealers there will with the first signs of spring this year, be more machines in Duluth than ever before. The inquiry is brisk and many have already ordered cars for spring delivery. They will begin coming in from the Eastern factories as soon as the boats start to run. All the shops have at least one 1909 model now on exhibition, and while the changes in the general make-up are not many, the manufacturers have this year spent more time on the finish of the body of the machine.

While the prices of automobiles have lessened greatly in the last year, and many in moderate circumstances are buying the medium priced cars, the higher priced cars do not suffer. Within the past two months not less than five big limousines have been ordered, and at least three more will be seen on the strets as soon as they arrive from the factory.

The local dealers are greatly interested in the roads about and around Duluth, and nearly every Sunday a number of them go out together so that they may not only have a thorough knowledge of the roads, but may keep in touch with the condition of them.

Local dealers are enthusiastic over the coming season, and say that the number of machines used in the city last year will be doubled by the first of July.

BIG AUTO SHOW IN MINNEAPOLIS

New Cars To Be on Exhibition During Middle of Month.

Minneapolis, March 6.—With the definite assurance that over $1,000,000 worth of the very latest things in motor cars and accessories will be on exhibition, and with $15,000 invested in a most elaborate entertainment program and scheme of decorations, the members of the Minneapolis Automobile Show association are now arranging the final details for a second Minneapolis Automobile show, announced for the new armory, March 13 to 20.

Although the completion, since the last automobile show, of the basement and the three floors of the immense concrete armory on Kenwood Parkway has given the management 4,000 additional feet of exhibition space, the supply has been all too short for the demand this year.

So great has been the demand for exhibition space upon the part of motor car manufactures and distributors, that many of the agents for accessories have been asked to "double up" in the balcony booths. All the space in the basement, which was unused two years ago, has been taken and a portion of the big ball room has been set aside for a sort of "overflow meeting" for such exhibitors as can get no space elsewhere.

The absolute certainty that in point of quantity and quality, the 1909 Minneapolis Automobile show will be the greatest ever held west of Chicago and will compare favorably with the New York and Chicago shows, has stimulated the association to extra efforts in the departments of decorations and entertainments.

BASEBALL NOTES

The Detroit Tigers won last year's pennant by an eyelash, but from present appearances they should breeze in this season. Moriarity makes the Tigers' infield very strong and the pitchers will have to fall down to lose out.

• • •

Jack Crooks, the well known Washington player, goes back to Reading this season, and is just about due to create some talk all along the line. He has been improving as a first baseman for the past two years and is a natural .300 sticker.

• • •

Manager Cantillon and his team will have to do some tall hustling to get home for the opening game with New York April 12. The team plays an exhibition game in Louisville April 11, and it must be clear sailing in the railroads to reach there in time for the openng.

• • •

The Pittsburg baseball club has made a move intended to strengthen the infield, and is after Byrne, the third baseman from St. Louis. It is known that Alan Stork has been offered for Byrne, with one or two other men who are not regulars on the team. It is intimated that Pitcher Camnitz may also figure in the deal.

• • •

Cleveland was disappointed in one trade during the meeting, and that was losing "Wild" Conroy. There was a chance for the clever utility infielder of the Yankees going to the Forest City, but the Washington club outbid Somers with $5,000 and the joins the Washington club at once.

• • •

It is not Mike Donlin himself, but Mrs. Mabel Hite Donlin, who is holding up the New York club for more salary. Mike doesn't care much, but Mabel insists upon her hubby getting all he possibly can while he is in the zenith of his fame as a diamond hero.

• • •

Walter Manning, another pitcher, and Jack Knight have also signed contracts with New York. Knight is being freely touted to make good at short. The Yankees cut loose a large bunch of "iron men" for Knight, and those who saw him work with the Baltimore club last season say that he will be the regular shortstop for the Yankees. It looks as if the team will be well supplied with shortstops.

RUNNERS SHOULD BE EXAMINED

Long Distance Grind Is Too Severe on Many Athletes.

New York, March 6.—In view of the tremendous interest which has been taken in long-distance running this winter and the large fields entered in the Marathon runs that have been held in New York and other cities, trainers of the athletic clubs have a note of warning to sound to ambitious young athletes.

In two or three of the races which have been run in this vicinity there have been some entries of unknown runners which have been accepted by the management. These men were also unattached. That is, they did not belong to any one of the local organizations which foster athletics.

The mere fact that their entry has been accepted is prima facie evidence that they were competent to run the distance, and so long as no physical examination is insisted upon prior to the running of the race, they have been permitted to start with the payment of their entrance fee.

That some of these runners have been quite unqualified to run has been demonstrated, not once, but twice, and even with more frequency. To would-be athletes of this type trainers address themselves in a cautionary manner.

"No young man," says "Ernie" Hjertberg, who has been training runners these many years and whose knowledge of long-distance running is well known, "who has not been under the instructions of a competent trainer or who has not passed a medical examination and been given a clean bill of health, should think of trying to compete in a Marathon run.

"The great trouble is that when a young fellow gets in a Marathon run his pride is likely to run away with his good sense. If there happens to be a field as large as fifty or more, and he is able to keep up with the general bunch for a few miles, and if there happens to be a crowd on the course, as there usually is, the novice, instead of stopping when he feels exhausted, will stay on because too sham-faced to quit in front of the spectators and hoping that he will catch his second wind.

"That 'second wind' argument is one of the most foolish that can be advanced for long distance running. We heard a great deal about it, but the fact of the matter is there is very little to it. Old runners who have been on the track for a long time and who know how to handle themselves save up a bit when they feel the first indications of weariness, knowing that a little rest just then will probably help to replenish their reserve power later. The novice runs himself into the ground, with no reserve power on which to draw, and then imagines that he is likely to catch his 'second wind.'

"Sound lungs, a normal heart, sound kidneys and hardened muscles are worth a great deal more than a ton of grit. The latter quality is essential, but it is likely to run a man into a hospital if the other essentials are lacking."

Judging from the showing made here Thursday night, Yousiff Mahmout, alleged "wrassler," will have about as much show with Frank Gotch of Humboldt, Iowa, as one tender spring chicken at a dinner of the Colored Baptist church deacons.

Mr. Mahmout may be some pumpkins in Turkey and it is just possible that he has been tossing the lemps of the sultan's wrestling garden about the oriental mat, while dark-eyed beauties applauded from the Harem, but Mr. Mahmout makes a noise like and overripe citron when he meets a real wrestler from a real country. Mr. Mahmout had about as much trouble locating Fred Beelf as the yellow pup has in grabbing the elusive flea at the base of his tail, and when he did get him he didn't quite know what to do with him, except to let him go and start the weary chase once more. Mahmout was grabbing off large chunks of atmosphere in place of Beelf. It was a crime to make the poor old man work so hard.

Of course the Turk may have something stowed away that he didn't uncork, and he might have been stalling for his match with Gotch, but to the proverbial tree, it looks as if Gotch will jerk him right out of those knee bandages of his, and flop him down on his fat back before he quite knows what hit him.

• • •

James J. Jeffries—begging his pardon, Mr. Jeffries—drifted into New York this week with the bells ringing, and all the lights burning, and the jay inhabitants of that biggest of jay towns yelled themselves hoarse as if the retired, or nealy retired, champion, were a popular hero. Mr. Jeffries rolled in on the Twentieth Century limited, stepped into his carriage and was whirled away to his hotel, while 2,000 yaps craned their necks to see this wonder. And Jeff is going into vaudeville where the same yaps can pay their good coin for orchestra seats and the privilege of applauding when the nearly retired champion displays his 250 pounds of alfalfa made beef. Pretty soft for Jeff. He has been threatening to get back into the ring ever since Johnson whipped Burns, and there has been a daily announcement that he would, or a daily denial of the announcement, in the papers of the country for the last six weeks. Not bad advertising for his vaudeville engagement.

DEFEATED IN NEW HAVEN.

Johnny Hayes Loses to Two Runners From Brooklyn.

New Haven, Conn., March 6.—In a ten-mile race in the Second regiment armory here last night, Johnny Hayes, the Olympic champion runner, was beaten by three laps by Robert Hallen and Michael Spring of Brooklyn, who ran in relays of five miles. The time was 59 minutes, 46 1-5 seconds.

Welsh Scores Knock-Out.

New Orleans, March 6.—Freddie Welsh of England knocked out Ray Bronson of Indianapolis in the thirteenth round of what was to be a twenty round bout before the West Side Athletic club here last night.

SENIORS TO HAVE CREW

Old Time Oarsmen Promise to Get Back in Game.

St. Paul Man Enthusiastic Over Prospects for Regatta.

The Duluth Boat club will have a senior eight-oared crew this summer. This was decided upon at a little informal dinner given by B. M. Peyton and H. H. Peyton at the Commercial club last evening to about a dozen of the old-time oarsmen. Those present were enthusiastic over the plan, and promised to get out and work for the crew. The men will begin training Monday evening at the Y. M. C. A. gymnasium, and will get on the water just as soon as the ice leaves the bay. The Peytons will have charge of the senior crew.

The juniors are already at work in the gymnasium, and many new candidates are turning out. Dr. F. L. Lynam will again coach the juniors, and it is hoped to have the Duluth club represented in every event at St. Paul this summer.

• • •

E. C. Stringer of St. Paul, who last year rowed bow in the four of the Minnesota Boat club crew, is in the city. Mr. Stringer says that the St. Paul oarsmen are already at work and have been for the past month. More than seventy-five men are working out in the gymnasium and the material looks to be the best the club has ever had.

According to Mr. Stringer, the regatta to be held this year on White Bear lake is going to be the best ever. All the clubs have promised to send crews and, according to most of them, the material this year is good. The Saintly City men are out this year to clean up everything, and to this end the call for candidates, to which more than seventy-five responded, was sounded nearly a month ago.

"There seems to be more interest in rowing in St. Paul this year than in former years," said Mr. Stringer," and there is much rivalry between the members of the St. Paul club for positions."

FEETHAM WINS ST. LOUIS EVENT

"Johnny" Oldham Defeated in Final Game for the Trophy.

G. H. Feetham's C class rink, composed of Jay Finkelson, C. F. Naughton and E. A. Vivian, won the St. Louis event from John Oldham in the final in that event, played at the rink last night.

The trophy is of solid silver, and is the property of the swimming rink until next year. Besides the trophy, each man gets a pair of curling stones, donated by Tommy Michaud, manager of the St. Louis Hotel company. The men all have their names engraved on the cup.

The game was hard fought all the way through, and a big crowd looked on. It was nip and tuck with the links. One peculiar fact concerning the game was that Oldham made all his points at one end of the rink, and Feetham got all his at the other.

Both sides were confident before the game, and both sides bore the brunt of much good-natured "kidding" before they went on the ice.

It was one of the best contests ever seen on the ice of the Duluth Curling club, and both Mr. Oldham and Mr. Feetham were warmly congratulated. The game gave good food for talk, and the fireside rinks were busy all evening.

The games played last night, together with the events, scores and personnel of the rinks follow:

St. Louis Event Finals.

Jay Finkelson,	C. Myers,
C. F. Naughton,	Morris Seroggins,
E. A. Vivian,	Clarence Dunning,
G. Feetham,	John Oldham,
skip—9.	skip—8.

President's Event, Semi-Finals.

J. E. McGregor,	C. C. Tweed,
E. W. Deetz,	Phil Heimick,
C. F. MacDonald,	C. T. Fairbairn,
W. G. Hall,	Ron Smith,
skip—14.	skip—7.

Manley-McLennan Event.

Mackey,	R. Willcuts,
L. B. Arnold,	R. C. Schiller,
Rufus Draper,	Ed Furni,
C. Woodruff,	R. Alworth,
skip—10.	skip—12.
W. C. Sherwood,	Fred Kennedy,
C. C. Staacke,	C. J. McBride,
Thomas Gibson,	E. N. Wiyte,
R. J. McLeod,	C. D. Brewer,
skip—12.	skip—6.
Al Roden,	E. R. Anderson,
Gilbert Magie,	Clarence Getty,
L. Chrudinsky,	Jack Plotnicky,
Will Dinham,	E. W. Deetz,
skip—9.	skip—6.

DETROIT AFTER 1910 TOURNAMENT

Special Train Will Carry Michigan Bowling Enthusiasts to Pittsburg.

Pittsburg, March 6.—Beginning today the ninth tournament of the American Bowling congress will assume national importance. A special train carrying 123 men and fourteen bowling teams will arrive late this afternoon from Detroit, Mich., and immediately the claims of Detroit for the 1910 tournament will be advanced. From all appearance they will be successful.

Bowlers from Chicago will reach here early this evening, headed by the O'Leary Fife and Drum corps and O'Leary himself. The Chicago teams will begin play at 9 o'clock tonight.

Local bowlers will take part in all events today, especially the single and double matches this afternoon.

Resignation Accepted.

St. Louis, March 6.—The resignation of E. B. Cochems, formerly of the University of Wisconsin, athletic director of St. Louis university, was accepted by the athletic board of the local institution yesterday. The announcement was by Dr. D. C. Todd, chairman of the board.

WILL HAVE NEW SYSTEM

Princeton Will Have Complete Reorganization of Athletic Management.

Rowing Is to Receive More Attention Than Ever Before.

Princeton, N. J., March 6.—Brought face to face with the necessity of doing something, even of a radical nature, to uphold her prestige in the intercollegiate athletic world, Princeton is giving the organization of her athletic teams a complete overhauling. The primary purpose of the various committees which have been conducting the investigation into the Tigers' athletic situation, has been to bring about a unification of interests and control to insure the greatest good to the university in an athletic way. So far the joint committee representing the students, faculty and alumni, has devoted most of its attention to the foot ball team, seeking to discover why the Orange and Black has had such poor success on the gridiron within the last few years.

Hereafter Princeton's football management will be conducted according to a different program. Instead of leaving the conduct of this important branch of athletics in the hands of the head coach, the captain and the faculty advisor, it will hereafter be entrusted to a committee of three well-known alumni, who, with the captain, will have sole authority. The naming of these alumni committee members is assurance enough that Princeton's football destinies could not be in better hands. They are Phil King, Walter C. Booth and Howard Henry.

These three men represent all that is best of the game under the old, the middle and the present regimes. King was not only a great player in his day, but his success as a coach, both at Princeton and the University of Wisconsin, make him one of the best equipped of the Tigers' graduates. Booth was a most successful coach at the University of Nebraska, and has done good service as an assistant at Princeton. Henry was great as a player, but has his spurs to earn as a coach.

Rowing Presents Problem.

In rowing, the problems are all new. The Tigers have never done anything in this sport in an intercollegiate sense. But 1909 was the year in which Princeton had promised her students to have one or more crews to compete in outside regattas. To provide money for the support of the crew and to determine where the Tigers should compete are the two immediate problems to be solved. The support of rowing must undoubtedly come from the football and baseball receipts.

It begins to look now as though Princeton would not compete at either the Poughkeepsie or New London regattas this year, owing to the difficulty of getting an eight that could make a respectable showing in a four-mile race. The American regatta at Philadelphia on May 22 looks to be the most favorable place for the launching of the first crew. In addition it is quite likely that Princeton will arrange several dual races at two miles with some of the smaller colleges which are taking up rowing. "here is little likelihood of Princeton's trying her skill with any of the big universities, for the present at least.

It is quite natural for all Princeton men to hope, and many to expect, that Princeton will be able to hold her own with the leaders in all four of the major sports. A close study, however, of the peculiar conditions which exist at Princeton, different from those at any other university, leads the impartial observer to doubt this conclusion. It should be remembered that Princeton's student body is confined almost entirely to the academic department, and to only 1,200 students, less than half the eligible list at Yale, Harvard, Cornell and Pennsylvania. Yet these are the institutions against which Princeton must compete and it would be almost miraculous if the Tigers succeeded as well as they in the face of such great disadvantages.

In addition to the lack of students Princeton suffers by being in a small town far from the central bodies of her influential graduates. This makes it impossible for Princeton to profit by the graduate advice and direction such as Yale, Harvard and Pennsylvania receive.

ENTRIES OPEN FOR BOAT RACE

Motor Boat Club's Committee Sets Conditions for Big Event.

New York, March 6.—The regatta committee of the Motorboat Club of America has announced the conditions to govern the powerboat race from this port to Bermuda, which is to be started on Saturday, June 5. This committee is Charles P. Tower, Morris H. Whitaker and Walter M. Bieling. This race is for a challenge cup offered by James Gordon Bennett and a cash prize of $1,000. The cup has to be won three times before it is the property of the yachtsman so successful, and last year it was won by the Ailsa-Craig, owned by James Craig, Jr., of the Motorboat Club of America.

The start is to be in New York harbor and the finish off St. David's head, which is figured as being 650 nautical miles away. Yachts eligible for this race must be more than 40 feet long and not more than 70 feet. They must be seaworthy craft, full decked, with the engine space and living accommodations housed in. They must have on board stores and water for at least thirty days. The measurements rule of the American Powerboat association will govern, except that the constant for figuring horsepower of a two-stroke engine will be 850 instead of 750, and time allowance will be 50 per cent of the association's tables. No boat will be allowed to start with less than six men on board; one must be a practical navigator, one a practical engineer and half the crew must be amateurs.

Entries for this race will close five days before the date set for starting. Several yachts eligible for this contest are being built, and it is not thought likely that the Ailsa-Craig, which has won two races over this course, will be allowed to take a walkover. Just how many of the new yachts will come to the line for the race cannot now be figured, but the committee has already been in communication with several owners and it is expected that the fleet will be a good one.

Gogers Loses Match.

Chicago, March 6.—Joe Rogers lost a hard fought handicap wrestling match with Charles Olsen here last night. Rogers agreed to throw Olsen once in thirty minutes but failed to do so.

BRYANT ALUMNI HOCKEY TEAM TIED FOR CITY CHAMPIONSHIP

Reading From Left to Right, Top Row—Johnson, Beurage, Adler, Fortune, Olson, Childs. In the Chair—A. F. Lavell, Manager. Bottom Row—Poissant, Woods, Blaise.

The Bryant hockey team is tied with the Northern Juniors for the championship of the amateur hockey league.

When the hockey league was started the Bryants reorganized their team, and "Tony" Lavell of the Spalding Athletic association was secured as manager. He tried out a number of men and finally picked the team pictured above. The lineup has not been changed since that time, and his choice was well made, for they lost but two games during the season.

It looks now as though there will be but little more hockey this year, as the season is getting so well advanced. The boys are hoping for enough cold weather to play off the deciding games, so that the championship may not be left unsettled. A game was scheduled for last night with the Juniors at the Central rink, but the weather man interfered and it could not be played.

The Bryant alumni, which the team represents, take an active interest in the organization.

CHRISTY DISCUSSES HITTERS HE HAS FACED

Boston, Mass., March 6.—Christy Mathewson, the giant New York National pitcher, and now coaching the Harvard twirlers, went into a general criticism of the great batsman whom he has faced in his career, recently.

"The heavy hitter," said Matty "is most feared for his ability to break up games. The place hitter is feared with men on bases as he can work the hit and run, and squeezes plays, or advances the base runner by bunting at the most unexpected times.

"Of course, in any criticism of batsmen of the present day, I am limited to my own experience in the National league, except in the world's championship series of 1905, when I pitched against the Athletics, who failed to do much hitting in the entire series.

"When pitching against a great batsman a pitcher can bring into play his best skill and is most on his mettle. The greatest batsman is Hans Wagner of the Pittsburg club. He is the rare combination of place hitter and 'slugger,' and is equally dangerous in either style of hitting. While he is a free hitter, he is constantly trying to outwit the pitcher.

"When the outfield is playing deep to cut off a long hit, I have known him to purposely push the ball over the infield for a two-base 'Texas leaguer.' With the base runner on first, some of his hardest drives go past the first baseman, who, of course, has to play on the bag. Most of his longest drives go toward left field, but he has been known to hit the ball over the Brooklyn right field fence, which is a great feat even for a left-handed hitter.

"While discussing the great Pittsburg star it might not be remiss to remark that it is wonderful with what power Tommy Leach hits a ball. For a little fellow he is a marvel. Fred Clarke, too, is consistent hitter an despecially dangerous with men on the bases.

Some batsmen have improved in their hitting and cannot be fooled by certain balls that originally bothered them. Such batsmen are Frank Chance and Joe Tinker of the Chicago club. The hits of both these men against New York helped Chicago greatly in winning the championship last season, and most of these hits were made off balls pitched to their supposed weaknesses. Both are difficult men to fool, and Chase is probably the more scientific hitter.

"Mage and Bransfield of the 'Phillies' aer valuable men with the willow.

"Lobert of Cincinnati is a dangerous long hitter.

"Tim Jordan of Brooklyn takes a very vicious swing at every ball he hits at, and his propensity for making home runs causes the pitchers to be extremely careful not to put the ball over when a long hit means a lost game.

"No discussion o four great batters would be complete without reference to Willie Keeler formerly of the Baltimore and Brooklyn championship teams. He was one of the first men to adopt the short-hold method of grasping the bat. In this way he was always prepared to hunt or slap the ball past third base and was equally successful in putting the ball past first base. He has not made many home runs, but has always kept the opposing pitcher guessing as to what kind of ball could possibly fool him. He is the best type of scientific hitter we have had since McGraw quit playing."

"Cyclone" Thompson Wins.

New York, March 6.—"Cyclone" Johnny Thompson of Sycamore, Ill., defeated M. Gannon of Pittsburg in a ten-round bout at the National Athletic club last night. Thompson had the best of the fighting from the start, knocking his exhausted rival down at the end of the tenth round. The bell rang in time to save Gannon from a probable knockout.

New System in Golf.

Chicago, March 6.—A new plan of team competition is to be tried by the Women's Western Golf association this year, according to an announcement made here yesterday by Mrs. W. Francis Anderson, secretary of the association. The new plan calls for only three contests and the play will be against the womens' bogey, the team making the best aggregate showing in the three matches winning the championship. This plan will be tried first in the matches for the womens' championship of Chicago.

ALFRED SCHRUBB,
The Famous Distance Runner, Who Recently Lowered United States Records for Fifteen Miles in a Race With Dorando Pietri, the Italian Champion.

MAY YET INCLUDE THE TWIN CITY

New Men Take Up Wisconsin-Minnesota League Idea.

All hope is not yet given up by the officials of the newly organized Wisconsin-Minnesota baseball league of placing teams in St. Paul and Minneapolis. In fact, right at this time prospects look rosy again.

J. H. Drill has taken the matter up in St. Paul and has met with so much encouragement, that he has volunteered to put a team in St. Paul. He says he has plenty of backing and that the idea is popular with the fans. He is a young attorney and has been interested in semi-professional ball teams in the Twin Cities for the last two years.

In Minneapolis it now looks as though Walter Wilmot had thrown over the proposition. John Ford has taken the matter up in the Mill City, however, and he will report within a few days whether or not he has met with success in getting the proper backing. Matters in the Twin Cities look better now than at any time heretofore, and the Duluth men have again regained their St. Paul and Minneapolis enthusiasm

There was to have been a meeting of the representatives of the several clubs Sunday in Eau Claire, but the meeting may not now be held, although Mr. Kuehnow couldn't tell for certain this morning. If the men get together they will appoint a schedule committee, draw up bylaws and transact such other business as may come before the meeting.

FAST NAGS TO MEET ON THE ICE

Only Two More Racing Matinees to be Given This Year.

There will be but two more racing matinees this year and one of them takes place this afternoon.

The free-for-all class will be started and it is likely that the only races of the day will be run in this event. The other two events will be run off and finished next Saturday afternoon. The free-for-all event is for the cup donated earlier in the year by James Henderson, and as one horse has won two races in another one, the contest is interesting.

The track at Twenty-first avenue west was gone over yesterday and put in first-class shape. The day is ideal for this sport and as the weather has been quite unfavorable so far this year, keeping the enthusiasts away that really would turn out under favorable conditions, there will probably be a big turn out of those who enjoy this sport today.

Jimmy Dasher Defeated.

Savannah, Ga., March 6.—Howard Smith of New Jersey defeated Jimmy Dasher of Savannah here last night in a 15-round match.

Kansas 24; Nebraska 15.

Kansas City, March 6.—The University of Kansas defeated the Nebraska state university in basketball here last night 24 to 15. This gives the Kansas team the Missouri valley championship.

AMUSEMENTS

"THE ALASKAN" RETURNS.

Comic Opera Back at Lyceum for Three Performances.

Those who did not see "The Alaskan" when it was played in Duluth for one night only last month, now have an opportunity to do so, as it opened last night at the Lyceum for a return engagement of three performances. It is at the Lyceum this afternoon and evening.

Judging from the appreciation shown by the large audience which attended last evening, "The Alaskan" has proved a favorite in Duluth.

The singing of Edward Martindel, who has a rich bass voice, is one of the most appreciated features of the piece, and his "Totem Pole" song with its novel totem pole ballet, if it can be called such, has made a hit, for the music is odd in a fascinating way and the dance unique, to say the least.

There are several good catchy song numbers in the opera.

There are a few changes in the opera since it was here before, and still further changes are promised for tonight. Gus Weinburg and Richard Carroll have joined the company and have begun rehearsing their parts.

Foley's Honey and Tar cures coughs quickly, strengthens the lungs and expels colds. Get the genuine in a yellow package. Sold by all druggists.

MURDERER SHUMWAY IS HANGED AFTER LONG FIGHT

Lincoln, Neb., March 6.—R. Mead Shumway was hanged late yesterday afternoon, the supreme court having refused to entertain a motion for a further stay of sentence, and Governor Shellenberger refusing to step in when the court, after having reviewed all the matter relating to the case had declined to further postpone the death of the convicted man, who murdered Mrs. Sarah Martin.

TWO DULUTH YOUNG MEN WIN HONORS AT THE "U"

ROYAL C. GRANT.

FRED BUCK.

Two Duluth young men were among those who took special honors at the University of Minnesota this year. Fred Buck and Royal C. Grant have been elected members of the Sigma Xi fraternity. Membership in this fraternity, which is of national scope, is purely honorary. The members are chosen for proficiency in mathematics and science. Mr. Grant was one of two members of the mining engineering class to be chosen.

Both young men are graduates of the Central high school in the class of 1905. Mr. Grant lives at 4730 London road, and Mr. Buck is the son of Mr. and Mrs. George Buck of East Superior street.

TO CAUCUS ON SPEAKER

House Republicans Will Make Nominations Saturday, March 13.

Senate Confirms the Cabinet Appointments of President Taft.

Washington, March 6.—A caucus of the Republican committee of the house has been called for March 13, for the purpose of nominating candidates for speaker and other elective offices.

Conferences of Republicans and Democratic senators were held yesterday with a view to filling the vacancies on standing committees. At the Republican conference, Chairman Hale was authorized to name a committee on committees, and committee on order of business.

At the Democratic caucus, a committee on permanent rules and procedure was elected, consisting of Senators Clarke of Arkansas, Daniel and Taliaferro. Senator Culberson, was re-elected chairman of the conference committee. Senator Money was elected vice chairman, and Senator Owen, secretary. Chairman Culberson reappointed the former committee on committees.

When Senator Gallinger announced yesterday that the president would immediately send in a communication, the president's assistant secretary appeared with a list of nominations, including those of the cabinet positions and on motion of Mr. A drich the senate went into executive session.

All the cabinet nomirations as well as the nomination of Mr. Wilson, to be assistant secretary of state, were confirmed.

GAIN SHOWN IN IRON AND STEEL

Dun Notes Improvement With the Inauguration of Taft.

New York, March 6.—R. G. Dun & Co.'s Weekly Review of Trade today says:

Already the price readjustments are beginning to work toward the expected improvement in demand and this and President Taft's inauguration declarations favorable to "that measure of stability," which is "essential to the life and growth of all business," are important contributions to financial and trade confidence, and make stronger the hope of full recovery.

Both in sentiment and amount of new business in sight the iron and steel trade shows some gain. New business that is being figured on aggregates a good volume. Dullness is still pronounced in pig iron, with quotations on a lower basis. In spite of the upward tendency of raw material, buyers of cotton goods make a determined effort to secure a lower level of quotations. There is an entire absence of export demand from China, although it is believed that sellers will not accept prices that were refused in January. No new business is reported in woolen goods, but it is believed that buyers will eventually need considerably more merchandise to meet their season's requirements. Trade in wool goods, such as kerseys and thibets, is exceedingly quiet, but dress goods are generally well sustained, with staple lines leading in strength.

Quiet conditions continue in the New England shoe market. New orders are small and for immediate requirements only, and there is no disposition to contract ahead of large quantities. Some factories are still busy on old orders, but a number have laid off part of their cutting staff. The demand for hides continues slack with a further seasonable weakness in prices on packer and country hides. The dry hide market is quiet. The leather trade is still dull and unsatisfactory. Heavy weights of sole leather are fairly well sold up and prices firm, but liberal concessions are being made to move stocks of light sole, while harness leather is slow and weak and belting butts are dull. Price reductions are general on all kinds of uper leather and the export leather trade also is very moderate.

BISHOP BONACUM WINS HIS FIGHT

Triumphs in Ten Year Struggle With Father Murphy.

Lincoln, Neb., March 6.—By a decision, rendered last night, by the Nebraska supreme court, Bishop Bonacum of the Catholic diocese of Lincoln, triumphs in his ten-year fight with Father William Murphy, a priest stationed at Seward, Neb., for possession of St. Vincent's church.

The supreme court sustained the findings of the district court of Seward county, ousting Father Murphy from St. Vincent's parish church property, sustaining, so far as a civil court has jurisdiction, the church contention that in the case of Father Murphy, "the gates of Heaven are closed to him" by the decree of excommunication.

The struggle between the bishop and priest began when Father Murphy was pastor of the church at Tecumseh. Differences with the bishop arose and he was transferred to the Seward parish. The trouble did not cease, and finally, in 1901, Bishop Bonacum excommunicated him, supplanting him with a new priest. The parishioners were loyal to Father Murphy, the trustees refusing to surrender the church property to his successor.

CARPENTER OF ST. CLOUD SWORN IN AS SECRETARY.

Washington, March 6.—Fred W. Carpenter of St. Cloud, Minn., took the oath of office as secretary to the president at 3 p. m. yesterday, with Col. William Crooks of the White House executive force, who is a notary. President Taft signed Mr. Carpenter's commision yesterday. Wendell W. Michler, who has been Taft's assistant secretary and stenographer, was made one of Mr. Carpenter's assistants, taking the place made vacant by the transfer of Assistant Secretary Latta to the position of executive clerk. T. N. Hendricks of Mr. Taft's clerical force was given a clerksnip, and William Pannell, who for years has been Mr. Taft's meesenger in the war department, was assigned to luty on Mr. Carpenter's board.

Do not compare this launch with the low-price products of other manufacturers. This is a high grade, staunch and sea-worthy craft, built with the same best materials and expert workmanship as all Moore Quality Boats, and will be sent to any one anywhere for $198.00, and the most liberal offer of your money back if not satisfied. Length 18 feet, beam 4¼ feet, draught 8 inches, capacity 8 persons, speed 8 miles per hour, and equipped with a high grade 2½ H. P. gasoline motor, completely installed and ready for immediate service—in stock ready for shipment.

SEND FOR BEAUTIFUL CATALOGUE, giving photo-reproductions and full description of this and many other boats, from canoes to 60 foot cruisers. You cannot afford to buy a boat of any discription without first sending for this catalogue. Over 2000 Moore Quality Boats on Lake Minnetonka alone—America's richest resort.

MOORE BOAT WORKS, 74 Lake Ave., WAYZATA, MINN.

News of the Theater

AT THE LYCEUM

"THE VIRGINIAN," WITH W. S. HART AND FRANK CAMPEAU THE ORIGINAL "TRAMPAS" WILL BE IN DULUTH FOR THREE NIGHTS NEXT WEEK. : : : : : : : :

"The Virginian," Owen Wister and Kirke La Shelle's dramatization of Mr. Wister's romance of Wyoming life, with a thoroughly competent company assisted by a wealth of scenery, will be presented at the Lyceum on Monday, Tuesday, and Wednesday matinee and night. "The Virginian" is one of the best dramas of Western life ever written. It holds the attention of the audience closely, its leading characters winning sympathy, laughter, or hatred as the intent may be. The cowboys and the women of the West are all as they are pictured in the book—live people, rough, but sterling. The atmosphere is the rolling range, the blue sky undimmed by a single chimney, the rocky pass, the camp fire, and the poker game on the grass grown stump.

Mr. Wister has given his cowboy a delightful character. He is a man, a type of the frontier, and although all that he does may not be in accordance with the ideals of those living in civilization, still he has ideals far above those of the men with whom he is cast, and he lives up to them, a fine specimen of virile and honest manhood, a man brave mentally and physically. He is not spotless, nor does he pretend to be. He has gambled and has lived the life of the West, but his heart is sound, and his lapses have not been those of a man of depraved nature, but rather of a strong nature seeking diversion from the monotony of life. He falls in love with Molly Wood, a descendant of the Puritans of New England, who comes out to Wyoming to teach school, and though she resists the love she feels for a man so utterly apart from all her associations and traditions, she in the end succumbs to his determined wooing. Strong as is his love, it cannot sway his conviction of what is right and just. He rounds up and lynches the cattle thieves when ordered to by his employer, in spite of the horror of his sweetheart Again, when on the verge of their marriage, Trampas places him in the position where he must play the coward, as every man in the West understands it, or kill the villian, he plays the man's part even though his sweetheart tells him that it means the end. He kills his man, but it is characteristic of the Virginian that Trampas shoots first. A large element of the theater-going public is interested in villians, and the character of Trampas is one of the best ever written; a villian, a man without a redeeming trait, a moral degenerate, a scoundrel without one good impluse. He is just mean enough to arouse the hatred of the audience and keep up the excitement from the start to the finish of the play.

Under the management of the Kirke La Shelle company, a good cast of players is offered, among the members being W. S. Hart and Frank Campeau.

Mr. Hart played Messala in "Ben Hur," and Cash Hawkins in "The Squaw Man." Frank Campeau, with picturesque slouch, will again be seen in his original part of Trampas. Many of the members of the Manhattan theater, New York cast are with the company.

PSYCHOLOGY OF CLOTHES.

Gowns May Have a Personality, Says Margaret Wycherly.

Woman's love of finery is an important ingredient in the plot of Charles Frohman's production of "The Thief," which will be at the Lyceum, March 15, 16 and 17. Hence the ideas of Margaret Wycherly, the Marie Voysin in "The Thief," in this regard are especially pertinent and interesting.

"Clothes to be effective must have personality. They must mean—just you," says Miss Wycherly.

"Did you ever try to read a character from a woman's costume?

"Well, you can. And it is wonderfully interesting. Not so long ago, I was at a dinner at which there was a college professor. Before I was introduced to the woman, I could tell you that she was a student, 'in the world, but not of it.' The cut of her gown, the lines, the material, and the whole effect fairly spoke to me. There was another woman present whom I didn't meet, but I'll wager anything that, analyzing her dress, she is an authoress, one of your frantic composers, who scribble from morn to night.

"It's a fascinating study and I am always indulging it. You cannot tell how helpful is this preliminary, swift survey, especially to an actress, who must always be studying and, as it were, mentally cataloging different temperaments, different types.

"I believe the American women are the best dressed women in the world, but they lack knowledge of when to wear their clothes. Nowhere but in America, would a woman wear her best clothes in the morning or get into a trolly car and ride downtown in an evening gown to do some shopping. Look about the smart restaurants in any large city and you will see any number of women dressed in dinner frocks at luncheon.

"The Parisian knows, as if by instinct, how, and when and where to wear her clothes. That is why she is always so chic.

"For me, dress must have temperament—yes, temperament is exactly what I mean. Now some gowns will act for you. They always fall into just the right folds at the right moment and they carry out, one might say, the personality of the part one is playing. adj 3) o r

"Several of my costumes in "The Thief" are just of this sort. They are just as stagey as if they were endowed with life. Only an actress, perhaps, can understand what this means, and I assure you it interfers with one's acting frightfully when a gown misbehaves."

"BEN HUR."

Big Production of Gen. Wallace's Will be Seen Here.

One of the most curious incidents in contemporary literature, is the fact that Gen. Lew Wallace's famous novel, "Ben-Hur," is the visible result of a chance meeting on a railroad train, and a subsequent said discussion upon the truthfulness and merit of Christianity between the author and the late Col. Robert G. Ingersoll. Gen. Wallace had always been a man of strong religious inclinations—indeed, the splendid description of the wise men in the desert had been written long before this meeting with Ingersoll, but the claims and arguments of the greatest infidel of modern times were put with such picturesque directness, that the author felt he was unable to combat them. His senses were charmed with the eloquent and poetical presentation of the cause of agnosticism, but he was by no means convinced of its truth. But this discussion sank deep into his mind and it led him to make a careful and exhaustive study of the life of the Nazarene. The result of this research, and Gen. Lew Wallace's answer to which has been more widely read than any printed volume save only the Sacred Scriptures. In thousands of homes "Ben-Hur" stands on the book shelves side by side with the Bible. Gen. Wallace gives a clear, sharply defined, and most vivid view of Him, "who spake as never man spake before." He has surrounded Him with living characters, and he has depicted the scenes and times of the most interesting period of the world's history with surpassing beauty. It was inevitable that a book of such powerful dramatic and romantic interest should have attracted the instant attention of dramatists, and strong overtures were made from time to time by some of the foremost managers, looking to its presentation on the stage. To all these Gen. Wallace was as adamant. He replied to all that he could not see how the scene of the Star of Bethlehem, the sinking of the Roman galley, the great chariot race, or the representation of the miracle on Mount Olivet, could be presented. To his mind there were insurmountable mechanical difficulties in the way of the first three, and as for the last, his fixed and immovable decision was to allow no representation of the personality of the Nazarene to be seen in a dramatic spectacle.

For years these objections stood as an insurmountable barrier, and it was not until Klaw & Erlanger approached Gen. Wallace that he consented to go over the matter. After many conferences, extending over months, Klaw & Erlanger finally submitted the outline of a drama which overcame his objection. By the aid of the most ingenious mechanical devices, made possible only by the remarkable advance in electrical art, they set before Gen. Wallace models which convinced him that the representation of the Star of Bethlehem, the galley scene, and the chariot race could be put on the stage with the most perfect and startling realism that had ever been witnessed in a dramatic spectacle. Klaw & Erlanger, at the same time, submitted a plan for the miracle scene, in which the Saviour was not seen, but His presence and influence were suggested by a shaft of white light of the most wondrous brilliancy. Any presentation of the personality of the Nazarene would fall and fall, but this supernatural light, resting on the faces of the multitude, on the mountain side, would indicate the nearness of His presence with more intensity than has ever been witnessed in a theater. Gen. Wallace then gave his consent, and the book was dramatized by William Young, one of the most noted and competent playwrights of the day.

"Ben-Hur" will fill an engagement of three nights at the Lyceum theater, beginning Monday evening, March 22. In addition to these three evening performances, theer will be a special matinee on Wednesday, March 24.

The seat sale will open Thursday, March 18.

Lyceum Notes.

"Brewster's Millions," a dramatization of the book of the same title, written by George Barr McCutcheon, will be seen in Duluth this month.

Brewster is a young man who has been left $1,000,000 in cash by his grandfather, only to find an uncle has bequeathed him $7,000,000, on condition that he spends in one year the money willed to him by the other relative.

His determined efforts to get rid of this million, in order to secure the other seven, are resolutely opposed by his kind intentioned friends, who are in ignorance of the secret.

The company is headed by Robert Ober, assisted by Carl Gerard, George Crosette, Charles H. Crosby, Franklin George, Roger L. McAndrew, George Harcourt, John Alden, Gene Foxcroft, Jack Barnes, Nat Royster, Daniel Fager, Gus Christie, Norman McDonald, June Mathias, Charlotte Lambert, Katherine Raye, Marie Horton, Elizabeth H. Van Sell and Viola Grant.

* * *

Announcement is made of the engagement of Corinne, the singing comedienne, at the Lyceum, on March 19 and 20, in the Klaw & Erlanger production of the McNally-Jerome-Schwartz musical composition, "The Girls From Berlin." The beautiful Liberty theater, New York city production will be used for the road tour. Some of the cast engaged to support Corinne are: Mark Sullivan, Hazel Carlton, Franklin Vail, Henry Carl Lewis, Lillie May White, Osborn Clemson, Lillian Wilson, Freddie Stott, Pearl Revare and Bunnie Ingeborg, together with an ensemble of beautiful girls.

MARGARET WYCHERLY,
As "Marie Louise," in "The Thief."

FRANK CAMPEAU AS TRAMPAS
In "The Virginian," at the Lyceum Next Week.

AT THE BIJOU

MISS NITA ALLEN IN HER MUSICAL COMEDY "CAR 2, STATEROOM 1," WILL BE FEATURE OF NEXT WEEK'S VAUDEVILLE BILL. : : :

The brilliant novelties that comprise next week's vaudeville offering at the Bijou will be headed by Miss Nita Allen and her clever company, presenting her phenomenal success entitled "Car 2, Stateroom I," a one-act musical comedy by Will M. Cressy. The act has made a big impression in every city where it has appeared on the Sullivan & Considine circuit. The scene shows an up-to-date Pullman palace car, leaving the station at Oakland, Cal., on the "Owl" train for Los Angeles. The panorama and light effects are by the Empire Stage Lighting company.

Miss Allen is one of stageland's most beautiful comediennes, and her big success in musical comedies as well as the vaudeville field has made her one of the most popular actresses in the country.

The first American appearance of Mlle Nadge, "The Queen of Equipose Artists" will be her appearance here next week. This European artist comes direct from "The Folies Bergere," Paris, France, and her advance press notices are of the best.

The re-appearance of England's whirlwind dancers, Hasse and Marietta will be a pleasing feature as they were great favorites when they appeared at the Bijou two seasons ago. They introduce a whirlwind fantasy of extraordinary and novel dances.

A very good and interesting act will be El-Barto, "The Merry Wizard," in a novelty that keeps the audience guessing every minute he is on the stage.

As an added feature attraction Manager Maitland offers Harry LeClair. Mr. Le Clair is offering his latest vaudeville success, a novelty burlesque of famous actresses, an act that is original in every detail and the only one of its kind in vaudeville.

Isadore Silver will sing the now popular song hit, entitled "Minnie Ha Ha Donahue," an Irish-Indian ballad.

The cream of European pictures will be shown, as well as best of the home product. Matinees are given daily at 2:45 and evening performances at 8 and 9:30. Seats may be reserved by either telephone. Commencing Saturday the admission to the school children's matinees will be ten cents to any part of theater.

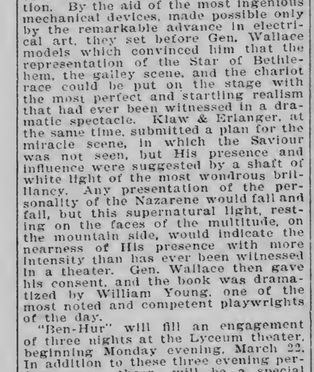

MLLE. MARIETTE
Of Hesse and Mariette, Famous Dancers, at the Bijou Next Week.

VAUDEVILLE AT SAVOY.

Policy of One Duluth's Dime Theaters to be Changed.

Commencing Monday, March 8, the Savoy theater will inaugurate a program consisting of corttinuous vaudeville, feature pictures and illustrated ballads.

Booking in connection with thirty-one other houses it is promised that the refinement and quality of the vaudeville acts will be of the highest.

The management will endeavor to obtain not the stereotyped run of vaudeville acts, but those that are distinctly in a class by themselves.

The Savoy has lately been remodeled redecorated and newly equipped, but notwithstanding this and the increased quality of the show, the price will not be advanced, 10 cents being the admission price for any seat in the house.

An entire change of bill will be given twice a week, on Monday and Thursday. The change afforded by interspersing the pictures with novelty acts should make the Savoy theater the best of low-priced houses in Duluth.

GOSSIP OF THE RIALTO

GRACE GEORGE SUCCESSFUL IN HER NEW PLAY—CARLOTTA NILLSON PRODUCES A NEW PROBLEM DRAMA—NUMBER OF CHANGES ARE IMPENDING.

NEW YORK, March 6.—Grace George has never enjoyed a first-class standing among the stars of the stage, so far as New York is concerned. Many wondered why she was so persistently thrust forward, season after season, when most people cared little what she xzfiffffl, vbgkqj cmfwyp shrdlu etaoln was doing or where she was appearing. Of course, it was perfectly plain to those who happened to know that she was the wife of William A. Brady. He believed in her when the critics and the public passed her by. He spent money like water in productions for her. He denounced the critics, who refused to enthuse over her, or who ungallantly commented on her art, or lack of it. He just kept a-pushing her—always pushing her forward. And now she seems to have clinched that elusive thing called popularity.

"A Woman's Way" is the best medium she has had, save "Divorcons," which she borrowed from Sardou. Her new comedy is by Thompson Buchanan, a New York newspaper man, and it is literally her own. It is light and bright. It was brought out at the Hackett, with Frank Worthing in the leading male role. And the piece made a hit, and Miss George made a hit. Her role is light, genteel comedy, and light comedy is obviously her metier. No one could have been more charming than his former discredited little actress, who has at last learned her trade and now knows her capabilities and her limitations.

"A Woman's Way" is quite a breezy little comedy, in which the author has consciously or unconsciously reversed the sex of the characters of "Divorcons." In that pieces, it will be remembered, it is the wife who talks of a divorce and wheedles her doting husband into consenting into a little tentative intrigue with her affinity. In the present piece it is the wife (Grace George) who invites to a dinner party the dashing widow, Mrs. Blakemore, with whom hubby has had a sensational auto smashup, and whom the papers are associating with a prospective divorce scandal. The widow really accepts the invitation, is cordially received by Marion, the wife, and introduced in the choice little circle of exclusive friends.

Just as Cyprienne is cured of her infatuation, so Howard Stanton, the husband, in this play, is cured of his, by being allowed to come into unobstructed intimacy with his flame. For it turns out that Howard is not the first elect to enjoy the favors of the gay widow. Before the dinner is over every one of the gentlemen comes to Marion and prays her, for mercy's sake, to get rid of the beautiful temptress before the wives get an inkling of their former relationship with her. And Oliver Whitney excites Howard's jealousy by making love to Marion, thinking her a much-abused woman, who should get a divorce and become his. Between jealousy of his wife and the discovery that his affinity has been promiscuous in her attachments, Howard's unstable mind settles down to a sober appraisement of the charms of his own wife, and Mrs. Blakemore drops out of the game.

Frank Worthing plays the husband in a vein of grotesque comedy, and Miss George mate the wife seem an arch and delightful creature, so that you hardly were surprised he should in the end prefer her to the gorgeous, serpentine style of beauty of Dorothy Tennant's Mrs. Blakemore.

* * *

At the Maxine Elliott theater Carlotta Nillson made another essay to reingratiate herself into the favor of Broadway in a new play by Avery Hopwood, entitled "This Woman and This Man." After her big success in "The Three of Us," at the Madison Square, she passed under Mr. Frohman's management, and early in the season appeared in "Diana of Dobson's," in which we refused to accept her. After four months of diligent play-reading and observing study of public taste, she brings out a problem play with a rather turgid story but considerable dramatic merit. She plays a governess who is made the victim of young Norris Townsend, "his father's son." He tries with the aid of the elder to buy her off, but the girl is not that sort. She wants a father for her unborn child. So she locks the door and has a minister make her a wife at the point of a pistol. Then she turns school teacher in a little village in New York, and is content to lead an obscure and almost precarious existence with her little boy about her, who is now more than 6 years of age.

The father, moved by a strange instinct, comes upon the scene and insists upon the rights which his marriage has conferred upon him, nominally as regards the boy. He wants to see his son as often as he likes. The woman demurs. But after a wearisome opposition she gives in. The boy is removed to a luxurious home, where he has the run of a finely appointed nursery with all the latest toys. Between the mother and father there is the insuperable obstacle of the past she lives in the house, and they are strangers, with nothing in common save love for the bright little boy. On

AMUSEMENTS. AMUSEMENTS.

BIJOU

Commencing Monday Matinee and Week.

More Variety and Excellence Than Ever

Read the List

Re-Appearance of Vaudeville and Musical Comedy's Most Famous Comedienne

NITA ALLEN

Presenting Her Phenomenal Success

CAR 2, STATEROOM 1

A Real Musical Comedy in One Act.

A European Novelty of Genuine Worth.

MLLE. NADJE

THE QUEEN OF EQUIPOISE.

Direct from the Follies Bergere, Paris, France.

A WHIRLWIND FANTASY

HESSE and MARIETTA

In a Thrilling Exhibition of Whirlwind Dances.

EL BARTO

The Merry Wizard.

SPECIAL EXTRA ADDED FEATURE ATTRACTION
AMERICA'S MATCHLESS ENTERTAINER

HARRY LE CLAIR

Presenting His Original Novelty—"Burlesque of Famous Actresses."

Isadore Silver — The Popular Baritone.

Motion Pictures — The Best of European Subjects as well as The Home Product.

Matinees Daily, 2:15—10c and 20c. Evenings at 8 and 9:30—10c, 15c and 25c. Order Seats by Both Telephones.

School Children's Matinee Saturday Afternoon, 2:30.

Admission to Any Part of Theater--- 10c

Performances Sunday Afternoon and Night.

AMUSEMENTS. AMUSEMENTS.

LYCEUM — "The Alaskan," Last Time Tonight. At Superior, Tomorrow Night.

Three Nights and Matinee Beginning Monday---------- MAR. 8

The KIRKE-LA SHELLE COMPANY Presents

THE WONDERFUL DRAMA OF THE RANGE

THE VIRGINIAN

THE WONDERFUL DRAMA OF THE RANGE

Dramatized by Owen Wister and Kirke La Shelle.

W. S. HART as "THE VIRGINIAN"
FRANK CAMPEAU as "TRAMPAS"

Prices:—Matinee, 25c to $1.00. Night, 25c to $1.50.
At Superior, Thursday, March 11.

COMING Mon., Tues. and Wed., MAR. 15, 16, 17 Matinee Wednesday

The Sensation of the Country and Now Playing to Turnaway Business in the Twin Cities.

CHARLES FROHMAN Presents
The Greatest of Dramatic Triumphs

"THE THIEF"

All-Star Cast of Players includes
CHARLES DALTON—MARGARET WYCHERLY.

THURSDAY EVENING, MARCH 18

That Graceful American Prima Donna and that Gifted Baritone

EMMA EAMES EMILIO de GOGORZA

Seats on sale. Prices—$1.00 to $3.00.

MARCH 22, 23 and 24

THREE EVENING PERFORMANCES. MATINEE WEDNESDAY.

KLAW & ERLANGER'S NEW & GREATER

BEN-HUR

AN AWE-INSPIRING AND IMPRESSIVE LENTEN PLAY.

COMING—"The Girls From Berlin"—"Brewster's Millions"—"Parsifal"—"The Wolf"—"A Stubborn Cinderella"—"Lion and the Mouse"—"The Servant in the House."

DEFECTIVE PAGE

NITA ALLEN,
In the Comedy Sketch, "Car 2, Stateroom 1," at the Bijou Next Week.

her part there is frigid aloofness, and even when Norris seeks a reconciliation he meets with rebuff. The position becomes intolerable. At last he is for making a sacrifice. He will leave mother and child and never see them again. What follows is not difficult to imagine. Thekla still loves Norris, and at the last moment her opposition is crushed and she falls into his embrace.

The little play is in three acts and has but six characters. It is handsomely staged and produced by George Foster Platt, who staged "The Three of Us," and is well played by Howard Kyle, Frank Currier, Milton Sills (as Norris) and little Johnny Tansy. Miss Nilson is effective in the drama, and it will hardly be her fault if the play fails of popular approval. It is interesting, but rather depressing for two acts.

• • •

Mary Garden the other day made the occasion of Mrs. Carter's performance of "Zaza" in her honor as impressive as possible, and people ar estill chuckling over the story told by those who managed to get seats, for the house was sold out and many were standing up. After a preliminary exchange of orchids and passionate billet doux of reciprocal admiration between the two great emotional actresses, Mary Garden was found duly installed in the place of honor in a stage box with a contingent of Manhattan opera house artists. Mrs. Carter never worked harder in her life to draw tears. Her Zaza fairly was steeped in tears wrung from her innermost emotions, and the great prima donna led the applause and wept copiously.

After the third act the strain was overpowering. In this act Zana exposes Dufresne's duplicity and tells him the story of her going to his house and meeting his wife and little Toto in Paris. Then everything goes to smash with the two lovers. And here the heart of the great Salome melted like butter. So touching was the scene that her handkerchief was soaked in tears. She wrung it out in full vie wof the audience and spread it on the box rail to dry while she waited for the last act to be made ready and to finish the performance. A finer exhibition of sympathy was never seen at a local playhouse. It was half the show.

• • •

A number of interesting changes are impending. The Herald Square theater which was badly damaged by fire about two months ago, has been repaired and was reported Monday night by Katheryn Kidder, in a new play called "A Woman of Impulse," written by her husband, Louis Anspacher, who wrote the "Embarrassment of Riches," some years ago. "Kitty Grey," the English musical comedy in which G. P. Huntley is appearing at the New Amsterdam theater, closes its engagement after one more week, and William Gillette brought "Samson" to a close at the Criterion last Saturday evening, to make room for Marie Doro in her new offering. Maxine Elliott is playing "The Chaperon" thos week at the West End, having brought her engagement at her own theater to a close, and will sail for England in about two weeks, to appear with Lewis Waller in "1861." Henry E. Dixey vacates the Garden in "Mary Jane's Pa" and goes on tour, to be followed by "Meyer and Son," which sketches the life of an American Jew, a man of great affairs. Several more changes are in process of development.

• • •

Marietta Olly, the distinguished German actress, whom the Shuberts have under contract to appear in English next season, is playing "Zaza" at the Irving Place along the lines of Rejane, and is meeting with hearty support from many Americans, who admit being much impressed by her sincerity and power, and pronounce her performance of exceptional interest to them. The uptown German playhouse, which is to pass into the hands of the Shuberts next season, is at present the home of Konrad Dreher, the great Berlin comedian, the favorite entertainer of the kaiser and a friend of the late Prince Bismarck. We have no one like him.

• • •

The Managers' association is just now promoting a worthy effort to relieve the distress of the widow of the late Lester Wallack. Early in March a big benefit is to be given at Wallack's theater. The widow, of course, has no longer any interest in the theater, although it bears her husband's name. Practically every stage celebrity in town has promised to take part in the performance. William Faversham will play the balcony scene from "Romeo and Juliet," with Eleanor Robson.

• • •

The report has been circulated that Josephine Jacoby, the statuesque contralto of the Metropolitan opera house, has been offered a contract to appear in comic opera, and that she is at present meditating upon the propriety of making the step. The popular singer is fair to look upon, and a role which will permit her to costume herself as she does when she sings Siebel, in "Faust," will immeasurably add to the attractiveness of the piece.

• • •

Daniel Frohman has engaged Miss Sonia Adler, the daughter of the tragic actor, Jacob P. Adler, for a term of years. She will appear next season as a member of one of Mr. Frohman's companies in a new play. Miss Adler is 16, and has been the leading woman in her father's company on the East side, for several years, having played Juliet, Cordelia, Portia and other classic as well as modern roles in the tragedian's support. Though the language is Yiddish-German, Miss Adler's English speech is perfect. She was born and educated in this country.

• • •

Robert Drouet has been engaged by Paul H. Liebler to originate the leading role in Maurice V. Samuels' play, "The Convict," founded on Balzac's "Le Peau de Chagrin."

• • •

Charles Cherry, who for the past year has played the leading male role in Clyde Fitch's comedy, "Girls," will make his first appearance as a Shubert star soon in a new three-act comedy by Clyde Fitch, entitled "The Bachelor." Mr. Cherry, who is now advanced to the rank of a star, is a young English actor and graduate of Oxford, who first came to this country about ten years ago. For several seasons he appeared as leading man with Maxine Elliott.

• • •

Contracts were signed last Thursday whereby Robert Hilliard will be presented under the direction of Frederick Thompson in a new play by Porter Emerson Browne, entitled "A Fool There Was." The play deals with two women and a man, and instead of showing the evil efforts of immorality on the woman the new piece makes the man bear the consequences of wrongdoing. In spite of the name the play bears no relation to the Raskalnikoff tragedy E. H. Sothern produced last season.

• • •

While playing in "The Yankee Prince" at Baltimore and Philadelphia, George M. Cohan will be accompanied by the members of the Raymond Hitchcock company, whom he will rehearse in "The Chorus Man." This piece will be produced in Atlantic City on April 5. Later it will occupy the stage of the New Amsterdam theater, the plan being to move it upstairs to the Aerial when warm weather begins.

• • •

Eddie Foy is the victim of a serious attack of bronchitis, and for the first time in years he had to miss a performance. His part is being played by James Cook, formerly of the vaudeville firm of Smith and Cook. Foy expects to gain the use of his voice shortly and be able again to resume his place.

• • •

The Shuberts announce that they have made a contract with the German Theater company, which controls the new German theater in Fifty-ninth street, whereby the policy and the name of this playhouse will be entirely changed next season. Beginning next autumn, the new German theater will be rechristened the Plaza, and will join the list of regular New York theaters playing attractions in English. The Shuberts, by virtue of their contract with the German Theater company, will book the theater exclusively. The Plaza theater will be conducted under the new contract in a manner similar to their West end theater. The leading productions, dramatic and musical, playing in Shubert theaters will be seen at the Plaza one week each after their run on Broadway. The price of the best seats will be $1.50. The business of the German company has not come up to the expectations of its promoters.

• • •

Brooks and Dingwall have engaged Vincent Serrano for the card of their big melodrama, "The Sins of Society," to be produced next month in Chicago.

• • •

Katherine Kidder has just brought out a new play called "A Woman of Impulse." Its subject matter is of interest to the public at present, since it presents the question of whether a woman shall sacrifice the satisfaction of a domestic life to the calling of her art. The play answers the question in a series of highly effective scenes showing that it is possible for a woman to be a great artist without sacrificing her inner life. The play is by L. Anspacher, the husband of Miss Kidder, who ought to be writing from first hand in the present instance. The play, which was brought out in Atlantic City, is to be seen in New York shortly.

• • •

George C. Tyler, head of the firm of Liebler & Co., leaves for his annual European trip on March 23.

• • •

It is currently stated that an offer of $2,500 a week has been made to Eva Tanguay to appear in vaudeville for a season of fifty weeks. That means a total of $125,000. That sounds like the biggest ever.

• • •

Cohan and Harris announce the first production in Philadelphia March 29 of J. Hartley Manners' comedy of today, called "The Majesty of Birth." The play deals with the social and financial clashing and final amalgamation of a double intermarriage of an impoverished British family of ancient title with the family of a newly knighted, self-made Jewish millionaire. The fathers represent bitter racial variance of the traditional type, while their sons and daughters are the embodiment of the new generation, free of race prejudice, and wholly true to the heart and brain in their judgment of men and women. Six Christians are offset by six Jews in the cast, and Mr. Manners has essayed to show how ridiculous and ineffective are the pretensions and exclusions of caste and race when opposed to simple faith and honor, whether Jewish or Saxon. The powerful cast will be headed by J. E. Dodson. Other engagements announced are those of Thomas Finley, Jeffreys Lewis, Mabel Roebuck, Regean Hughston and Ruth Chester.

• • •

And they say Henry W. Savage has a half dozen more up his sleeve "just as good" as "The Merry Widow," which he will begin to get ready to commence to produce on his return, including "The Prince's Child," "The Love Cure," "The Jolly Peasant" and "Prince Hugo's Honeymoon."

• • •

The Boston "Merry Widow" company, with Lina Abarbanell, Charles Meakins and the rest, finished its Canadian tour last week, breaking all house records in each of the eight cities played. So great was the sensation in Montreal and Toronto that return dates are to be played in April.

• • •

Miss Edith Ellis, the playwright-suffragette, author of the big comedy-drama, "Mary Jane's Pa," in which Henry E. Dixey has scored a success, believes that the stage is the best medium for propagating the question of woman's suffrage, because the suffragettes are seeking accessions to their ranks from this class of women who usually patronize the theater. Miss Ellis asserts that "Mary Jane's Pa" offers a practical illustration of the necessity for woman's suffrage, in that it shows a mother, the head of a family deserted by her husband, doing a man's work and fighting a man's battles in support of herself and her children. Mrs. Clarence Mackay, who has been a frequent patron of "Mary Jane's Pa" during the long New York run of the play, concurs in the author's opinion.

• • •

The hue and the cry that has been raised in New York from time to time in regard to the ticket speculator evil, has been solved by Henry B. Harris. This gentleman has running at the Hudson theater the biggest dramatic success of the season, in Charles Klein's latest play, "The Third Degree," and, although the advance sales foot up in the aggregate $35,000, yet less than $100 of this sale is represented b vtickets in the hands of ticket speculators. The method employed by Mr. Harris in fighting this evil is an exceedingly simple one. Two detectives are stationed in front of the theater, and whenever they see a ticket-speculator giving money to passers-by to go into the box office and purchase seats, one of the detectives immediately notifies the treasurer who refuses to sell the tickets. In this way the speculator is so harassed that he retires from the field and seeks other houses where such close scrutiny is not kept. If this same plan were put into effect at all the other New York theaters, it would only be a question of a few days until the theater-going public would no longer be molested or their clothes torn by the vicious element that hang out in front of theaters asking piratical prices for seats.

• • •

Dustin Farnum is rehearsing the Tarkington-Wilson romantic comedy, "Cameo Kirby," during his last engagement in "The Squaw Man," which he is now playing at McVicker's theater in Chicago. Mr. Farnum will have the role that Nat C. Goodwin played during his brief tour in the Tarkington-Wilson piece. The play has been considerably changed since then however, and the cast, with the exception of James Lackaye, who continues in the rollicking comedy part he had with Goodwin, Richard Pitman and John Harrington, will be new. Mr. Farnum will receive the support of a number of the competent company that was with him in "The Squaw Man," among them George Deyo, Logan Paul and Ruth Loyd. He will also have a new leading lady in the person of May Buckley, as well as that youthful artist, Donald Gallaher. Roselle Knott, Gordon Johnstone, James Seeley and Norah Shelby comprise the rest of the excellent company that has been chosen for his support.

• • •

Grant Stewart, who plays the foppish young multi-millionaire in "The Melting Pot" with Walker Whiteside, was at one time a professor of mathematics at Trinity college, Canada. He, therefore, may be excused a bit of absent-mindedness. Mr. Whiteside was nevertheless somewhat surprised when Stewart walked on the stage one night, the glass of fashion, save for an ugly old pipe, a favorite one with the actor, which he had forgotten to lay aside on making his entrance. While the pipe was quite out of the picture, Stewart was readily forgiven, and Whiteside told an amusing story of a scholarly uncle of his, blessed with a dozen children, yet often oblivious of the joys of home life when absorbed in some gigantic project.

One Sunday morning this uncle of Whiteside's accompanied by his wife was returning from service, when a youngster rushed up to him, crying, "Geraldine's tumbled into the canal!" A worried look crept over the scholar's face. He turned to his wife. "Have we a Geraldine?" he said.

• • •

Henry B. Harris, who sailed on the Caronia, Feb. 16, for London, in order to prepare for the opening of Miss Rose Stahl in James Forbes' comedy, "The Chorus Lady," at the Vaudeville theater in that city, on April 19, while in London will make arrangements for a theater where he will install a stock company, playing such successes as Mr. Harris has, which will likely meet with favor in England's metropolis. Among the plays Mr. Harris will produce in London will be "The Third Degree," and "On the Eve." It is more than probable that "The Lion and the Mouse," will be given another hearing in London, but this time with an entirely English company.

• • •

A cast is being gathered together for Ada Lewis' stellar debut in the new Townsend—O'Malley comedy, "The Head of the House." While not many names have as yet been made public, it is definitely known that Eva Vincent will have a role worthy of her excellent name and her splendid comedy talents. No one saw her impersonation of the Irish cook in "The Three of Us," will readily forget her work.

• • •

Eleanor Robson, in "The Dawn of a Tomorrow," continues to pack the Lyceum theater at every performance. Mrs. Burnett's play is as clean as a whistle and its story is handled in so striking and unusual a manner that, like "The Battle," it has called forth much editorical comment, and shares with Cleveland Moffett's drama at the Savoy theater the distinction of being the most talked of offering of the season. All of this goes to show that clean plays will make money for the management.

• • •

The Forty-second Street Country club, a bunch of people organized to uplift the stage, is preparing an entertainment in which a burlesque of "The Battle," now running at the Savoy theater, will be presented. It will be called "The Bottle." The part of John Haggleton, acted in the real drama by Mr. Lackeye, will be taken by a well-known retired actor. A lively time is expected. Mr. Lackaye and his entire company have been invited to see the burlesque.

• • •

Mr. Frohman will give New York next season a matinee theater the like of which is not to be found the world over. Frohman stars will be given opportunities to appear some time during their New York engagement in a special Monday performance of a play different from their regular vehicle for the season, and the supporting cast for which will be made up from all the Frohman companies at that time playing in New York. The plays will be largely Shakesperian in character, and none of them will be more modern than the period covered by a Dickens play.

During her regular season in New York, Miss Maude Adams will appear as Viola, a part she has already played everywhere except in New York. Miss Constance Collier, who will then be acting in "Israel," will play Olivia to Miss Adams' Viola. During John Drew's New York engagement, and while he is acting in the new comedy that W. Somerset Maugham is now writing for him, Mr. Drew will give a Monday matinee at the Criterion theater, acting Benedick in "Much Ado About Nothing." The Criterion theater will then in turn be at the disposal of Miss Constance Collier, who, apart from her season in "Israel," will appear in a play of Dickens, the Comyne Carr version of "Oliver Twist," under the title of "Fagin," in which Miss Collier will appear as Nancy Sykes. As an alternate performance, Miss Collier will appear as Portia in "The Merchant of Venice," staged in the German fashion, and with Otis Skinner appearing as Shylock. Besides her regular play of the season, Miss Ethel Barrymore, some time during her New York engagement, will appear in Sophocles' "Elektra," repeating for New York the rendition in English of the Greek tragedy she is to do in the University of California this coming spring. Mr. Frohman also hopes to present Miss Barrymore in one of the old comedies, probably "She Stoops to Conquer."

• • •

Hattie Russell, sister of Ada Rehan, has been on the stage more than thirty years. "There were," said Mrs. Russell, "five of us—three girls and two boys—and we all took up the stage as a profession. William was the eldest, but he is now dead; then came Mrs. Oliver Byron, I came in between, while Ada was the youngest of the girls, and Arthur—he is dead, too—was the younger of the boys. We were at a little musicale in South Brooklyn one night when my sister, now Mrs. Oliver Byron, then a girl of 18, sang a little Irish song. The conductor of Niblo's orchestra chanced to be one of the company, and he was so delighted with the simple little Irish song that he tempted my sister with her first theatrical engagement. She led the way to the stage, and the rest of us followed. Ada made her debut in Oliver Byron's 'Across the Continent,' but I don't think you will ever see her on the stage again. She is now living in retirement in New York."

MINNESOTA UNIVERSITY

Campus Occupied by Exhibit of Anti-Tuberculosis Movement.

Iron Hand of the Law Is Laid Upon the Cadets.

Minneapolis, Minn., March 6.—(Special to The Herald.)—The campus has been invaded by promoters of the anti-tuberculosis movement, which has had charge of an exhibit and course of lectures. The rotunda of the library was devoted to the exhibit for three days beginning with March 2. Pictures showing tuberculosis hospitals, sanitary cottages for the cure of the disease, tents for use of patients in summer, and tables of statistics have been posted about the library for public inspection each morning and afternoon a lecture was given by prominent doctors of the state, professors of medicine and officers of the Anti-Tuberculosis league.

• • •

Cadets feel the iron hand of the law upon them, Capt. Sigerfoos having come down upon them with more stringent rules. No longer can careless cadets cut drill with the consoling thought that they can make them up sometime at the end of the semester. Henceforth absentees were forced to make up drills a week after the return to drill, while this term the time limit was anywhere within two weeks. There will be no extra make-up drills at the end of the semester, so if skips are not made up in the specified time it will mean a flunk for the absentee.

• • •

Roy Bonghner, city editor of the Minneapolis Tribune, delivered the second lecture in the course in journalism Thursday afternoon. The subject of the lecture was "Staff Organization." He described the highly perfected system by which news is found and gathered by large daily papers.

• • •

Walter Lenthhold and Robert Foulke, committee in charge of senior social functions, pulled off the first senior informal last night.

• • •

The annual handball tournament will be pulled off in the armory the week of March 15-20. The single and double championships will be contested for and efforts are being made to interest some of the downtown jewelers to offer cups to the winners. The drawings will be held on March 10, and anyone may compete by entering his name on the lists. The following have signified their intention of competing: Muir, Deering, Pidgeon, Maul, Bakalyar, Nelson, Grimes, Hill and Reed.

• • •

H. A. Barton, formerly organizer of the Western Federation of Miners, addressed the students and public Friday afternoon, on "How Women Have Reformed the West." The address was given under the auspices of the Political Equality club of the university. Mr. Barton spoke with full first-hand knowledge of conditions and reforms as they exist in the West. He is soon to start on a trip to the South, where he will investigate labor conditions in the large cotton factories.

• • •

Wednesday at 12:30 in the West hotel the Minneapolis Publicity club began its campaign for a closer relation between the city and the university interests. President Northrop, Prof. Gray of the department of economics and other members of the faculty were guests of the publicity club. Prof. Gray was the principle speaker, his subject being, "How the Publicity Club Can Use the University." Prof. Gray devoted most of his time to the practical side of the university and depicted the passive attitude assumed by many city interests in regard to university extension.

• • •

Friday, March 26, is the date for the annual Glee and Mandolin club concert. It will be held in chapel. Walter Lenthhold has just returned from New York, where he purchased a number of the latest Eastern hits, which will be features of the concert. A third part comedy act will be added this year, which will be something new, planned after a minature comic opera.

• • •

How can any person risk taking some unknown cough remedy when Foley's Honey and Tar costs them no more? It is a safe remedy, contains no harmful drugs, and cures the most obstinate coughs and colds. Why experiment with your health? Insist upon having the genuine Foley's Honey and Tar. Sold by all druggists.

GRADUATING CLASS OF THE CENTRAL HIGH SCHOOL

—Photo by Eclipse View Co.

AMUSEMENTS. AMUSEMENTS.

SAVOY THEATER
Commencing Monday, March 8th
Continuous Vaudeville
Feature Pictures | 10c Any Seat | Illustrated Ballads

A BEAUTIFUL HEAD of hair is a woman's richest treasure. Do not neglect it, let it become GRAY or FADED. USE
Hay's Hair Health
and it will be RESTORED to its NATURAL COLOR and beauty; the scalp will be clean, the hair healthy, glossy and luxuriant—something to be proud of and to be admired. Then keep it so in the future by its regular use.
IS NOT A DYE.
$1 AND 50c. BOTTLES, AT DRUGGISTS.
Hay's Hardina Soap cures Eczema, red rough and chapped hands, and all skin diseases Keeps skin fine and soft, 25c. druggists. Send 2c. for free books, "The Care of the Skin," "The Care of the Hair."
Philo Hay Spec. Co., Newark, N. J.
W. A. ABBETT.

The Value of Quality
In cigars will some day be appreciated above price.
When it is,
LA VERDAD
Clear Havana Cigars,
need fear but little competition. Their supreme quality justifies that statement.
Ask your dealer.

RON-FERNANDEZ CIGAR CO.
DULUTH AND TAMPA

WHEN ROYALTY STOOPS TO MONEY-MAKING

F. HAMM

MONTE CARLO, THE BUSINESS ENTERPRISE OF MONACO'S PRINCE.

EXHIBIT AND SALE OF KING EDWARD'S FATTED STOCK, AND SCENE IN THE CLUB ESTABLISHED BY HIM FOR HIS SANDRINGHAM EMPLOYES.

CARMEN SYLVA AT WORK

KING EDWARD ON A TOUR OF INSPECTION OF HIS SANDRINGHAM ENTERPRISES

THE QUEEN OF HOLLAND, WHO ADDS TO HER INCOME BY FARMING AND A DAIRY.

ROYALTY'S GREATEST BUSINESS MAN, LEOPOLD OF THE BELGIANS.

By JOHN S. HARWOOD

The Prince of Montenegro Owns a Paper—Carmen Sylva Sells the Products of Her Pen—Prince Eugene of Sweden a Professional Artist, Whose Pictures Bring Good Prices—The Ruler Who Makes His Money Easiest.

DESPITE their vast state incomes, many of the monarchs and royal personages of Europe stoop to business. Some desire still greater wealth with which to increase the brilliancy of their courts, to build new palaces, to entertain more lavishly.

Others turn to money-making as a healthful escape from the tedium of titled society, while still others of royal blood seek a place in commercial or professional life that they may become of greater service to humanity.

By turning these men about and beholding the side which is unadorned by the trappings of station, we will find some of them apparently transformed into utterly different personages. By reversing Kaiser Wilhelm, for example, we discover an especially versatile "captain of industry," who at one and the same time is a brick manufacturer, a maker of pottery, a shopkeeper, a distiller and a farmer. Revolve the prince of Montenegro half around and we find a newspaper editor, delighting so profoundly in journalistic work that he writes most of what he prints. Meet Duke Carl Theodore and Prince Louis Ferdinand of Bavaria in private life, and you become acquainted with two physicians who devote their days to treating the sick poor free, caring not one jot or title about adding to their state incomes through their medical skill.

The American farmer boy who longs for a city job as a stepping stone to fortune may perchance not know that three of the foremost rulers of Europe are farmers, and make it pay. Besides the kaiser, there are King Edward and President Fallieres of France, who enjoy substantial incomes from the cultivation of the soil. Indeed, President Fallieres often has said that his vineyard in Gascony nets him a much better sum than he is able to save out of the emoluments of office. Although farming is only one of the kaiser's many avocations, he has made it a success by his thorough study of the business and his application of up-to-date methods. When he came into possession of his farm at Cadinen, near Danzig, Prussia, he found it a run-down estate, the cattle bony, the crops scanty, the houses dilapidated. One roof often sheltered both man and beast, conditions to which the overseer had become so fully reconciled that he complacently explained how the cattle and their masters kept each other warm. Today Cadinen is the banner farm of the empire.

Many agricultural hints the kaiser obtained from his grandmother, Queen Victoria. He knew how prosperous the queen's dairy farm at Windsor had become, and after getting full directions of the way it was run, he read all the latest English books on dairy farming. Then he revolutionized Cadinen. He had the pasture land that had laid untilled for generations, plowed and enriched. Instead of merely planting rye and potatoes, hitherto the only crops, he introduced wheat, oats, barley, sugar beets and mangel wurzel for cattle. As his first potatoes proved "soapy" the kaiser set his gardeners at work to develop a better variety, and he finally obtained a fine, white, floury tuber that has become famous throughout the realm. He imported blooded cattle and gave the best of care to them. He bought the most modern farm implements, even sending to America for a spirit motor churning outfit. Cadinen's farm products now net its imperial owner $20,000 a year.

Emperor William, by the way, came into possession of Cadinen through a bachelor's desire to wear the insignia of the red eagle. Its former owner was a Herr Birkner, who, on bended knee, presented it to his monarch. Although the kaiser was lord of 150 other places, he accepted the 3,000-acre tract most graciously. Some days later the official gazette published a royal decree appointing Herr Birkner a knight of the red eagle and a member of the upper house, where he might sit with the nobles of the empire.

The Kaiser's Pottery Factory.

Another remunerative feature of Cadinen is the kaiser's majolica factory, whose products the emperor placed on exhibit in the Hohenzollern industrial art store in Berlin, where they sold readily at good prices. Indeed, the kaiser boomed the business with such zeal that some of his critics denounced his "shopkeeping" as bad form. To such strictures the kaiser paid not the slightest heed. In fact, they seem only to have increased his commercial zest. It is said that once, on receiving some specimens of his factory's output, he laughingly displayed them to an assemblage of nobles with the remark:

"Who wants to buy this beautiful pottery? Step up, gentlemen, before it is all gone."

Those who know the kaiser best, however, stoutly defend his majolicaniness, saying that he did not enter it merely to fill his purse, but to improve the earthenware industry of Germany by evolving new ideas in pottery decorations. And true it is that the kaiser's plant has turned out many new designs for vases, friezes and plaques, as well as absolutely new kinds of earthenware for mural decorations. For example, it was the kaiser's idea to manufacture majolica pieces that might be used for the construction of the entire ceiling of the Imperial Bank of Danzig.

In his factory Kaiser Wilhelm gives as much attention to details as in the administration of his farm. Although he employs the most eminent artists for designing and fashioning pottery, he nevertheless does not permit any new kind of earthenware to leave Cadinen until he has inspected it. During the eight weeks of each year that he lives there he arrives at the work promptly at 6 a. m., cheerily greeting his employes with a "Good morning, workmen." And as if to assure his men further of his personal interest in their efforts, he frequently invites them to luncheon and talks with them freely.

Still another source of imperial income at Cadinen is a distillery, situated not far from the servants' hall. It produces about 35,000 quarts of spirits annually. This enterprise of the German war lord has been condemned severely by the temperance societies of Germany; and since the kaiser announced that he had climbed on the water wagon it has been reported that in consistence with his own example of abstinence he would close the distillery. Not far from the farm houses, pottery, factory and distillery of Cadinen may be found the kaiser's brickyard, a royal venture over which there has been waged a bitter public controversy. The kaiser insists that the $1,500,000 plant is just able to hold its own with the "brick trust." On the other hand, not a few of his subjects, who view his numerous enterprises as a menace to competition, look at the imperial brick yard very much askance.

"How can the kaiser fight the 'brick trust'?" they ask. "Is not the kaiser, himself, the 'brick trust'?"

No one knows how richly the kaiser's diamond interests pay him. His mines are in German South West Africa, a region called Barsebaland, near the Portuguese territory of Angola. The kaiser says his own agents discovered the mines, and that he paid for them out of his own pocket. Prospectors of the Settlers' company tell a different story. In the spring of 1898, they say, they found traces of diamonds in Blue Ground. Gibeonland, and asked the German military governor for permission to work the fields. Governor von Lindequist promised to look out for the company's interests, and forwarded the petition to the colonial office in Berlin. The reply came back that mining was an imperial right, and the company should not work the mines.

While the real discoverers of this wealth were debating their next move three English agents of the kaiser suddenly hove in sight. They went over the same ground that the Settlers' company had examined and discovered traits which led to still richer fields, where they sunk a shaft and unearthed diamonds in large quantities. Governor von Lindequist then appeared, and in the kaiser's name took possession of the mines. Each package of stones is sent to the kaiser for his personal inspection. Of the workings of the mines he has a miniature model. In this way he tries to keep informed of the details of the business, so far as it is possible, without visiting the fields in person. The mines are controlled by a syndicate of seven men, four of whom are German officials and hold 90 per cent of the capital stock in trust for the kaiser.

The social starata of Germany have been turned upside down by the kaiser's patronage of business men. Before he ascended the throne the aristocracy had consisted almost entirely of landowners. Such men as the kaiser often characterized as drones. "I would far rather talk with a sharp merchant," he would say, "than a lazy and stupid prince, who only knows how to spend his rents." Accordingly, the emperor gathered about him the leaders of German commerce and manufacturers, men like Krupp, the Stumms and the Ballins. In many of the companies from which the new German aristocracy has derived great wealth, the emperor himself owns stock. His total private annual insome is estimated at $1,000,000.

Edward VII Watches the Stock Ticker and Farms.

Though Edward VII has not opened a store, or started a factory, like his imperial nephew, the kaiser, yet he has learned not a few of the mysteries of the stock market, and has been credited with winning large sums by fortunate speculation—and also with dropping several guineas at the game. At one time in his career he could have been called a plunger. Now he buys and sells only after consulting the best posted financiers of the kingdom; and it has been whispered that on one or two occasions he has been advised by certain Americans whose financial operations are known internationally.

Of late years the king has sold many of his superfluous possessions in order to put the remainder on a paying basis. He thus has made his farm at Sandringham produce a total income of $200,000 a year. He bought the place in 1861, with a view of making it a royal residence. Failing in this plan, he tore down the old structure, and in 1870 built a simple yet beautiful country villa. But he regarded the property as hardly more than a pleasure spot until, on one of his visits to the farm, he happened to complain to an up-country lord of his many financial embarrassments. "If you need money," said his guest, in effect, "why don't you make some right here? This old farm can be made to pay, and pay well."

Edward thought it over. He decided to try the experiment. He employed experienced gardeners and horse breeders. He built new houses. He imported the best pedigree stock obtainable, he gave attention not only to horses and cattle, but to almost every other kind of farm animals. With poultry he became so successful that the London comic papers frequently alluded to him as the best judge of chickens in the realm.

Like the kaiser, Edward VII keeps close tab on every detail of farm work, frequently dropping in when least expected and making a thorough inspection of everything. Dressed in a corduroy suit and shod with hob-nailed boots, he appears to take a keen delight in tramping all over the estate through the mire and dirt. Nothing out of order escapes his notice or memory. If he finds a broken slat, and orders it repaired, on his next visit he will be sure to go to the very same spot to see for himself if his order was executed. He is just as exact in the management of several smaller farms which he also has put on a paying basis.

The products of Sandringham—the lettuces, radishes, beets and onions which are displayed in the London markets as "Best Vegetables from His Majesty's Farm"—bring high prices. London's exclusive trade also is willing to pay extra for "Best Sandringham Butter," "Fresh Sandringham Eggs' and "Choice Sandringham Chickens." Butchers often advertise in their windows special cuts of meat at more than the ordinary market figure with some such tag as "Finest Sandringham Beef." It is estimated that merely the market products of this royal farm amount annually to $200,000.

From Sandringham also King Edward derives an additional income by the breeding and racing of horses. His stud there is one of the finest in the world. The prizes that his horses have won at the track in a single year have totaled $50,000, and he has realized additional large sums in the sale of fine-blooded stock. To have a king's horse in his stable is the ambition of many an Englishman who is willing to pay a good round sum for it. The English sovereign also makes good profits by exhibiting his cattle at the various fairs. His stock invariably wins a good share of the prizes.

Unquestionably one reason for the king's success as a farmer is the cooperation of his employes, whose good will he has won by kind treatment. He shows an interest not only in their work, but also in their recreations. To encourage home life he offers prizes for the most neatly kept, cleanest and prettiest cottages. To guard against intemperance he has banished all public houses from Sandringham. The clubs that he has built for his employes have no bar. He believes that merriment of the right sort brightens and lengthens life, and whenever there is a celebration in his own household he also provides a good time for the tenants. Whenever he goes hunting, he sees that his men get a good portion of the day's bag.

The French President's Profitable Vineyard

Not of royal blood, but of peasant stock instead, President Fallieres of France finds not only profit but pleasure in the work of a peasant among his vines at Angouleme, Gascony. Those who visit him unawares at his country home are likely to find him in the plain, rustic garb of an ordinary field laborer. Besides watching things as closely as the imperial and royal farmers of Cadinen and Sandringham, he does a good share of the work himself. With the true persistence of a tiller of the soil, he has never become discouraged by all the pests and blights that beset a farmer. When the phylloxera killed all his vines he promptly had them all uprooted and burned. Thereupon he replanted his whole estate of about seventy-five acres with vines on a resistant root.

The president's vineyard produces a thousand barrels of wine in good years, which he sells for $10 a barrel. Though holding the highest office in the Republic, M. Fallieres never has permitted his political or social influence in any way to advertise his wine business.

Queen Wilhelmina learned to make money when a girl by selling chickens and eggs. Reared in a most practical manner, she was taught all wifely accomplishments. At Het Loo the small playhouse still stands where she learned to cook and churn. It was at Het Loo in those early days of her life that she raised poultry, the proceeds of which netted her quite a substantial bit of pin money. After her marriage she suggested to the prince consort that a good dairy farm at Het Loo ought to pay. The prince had been interested almost exclusively in hunting and forestry, but he forgot both, for the time at least, to assist his royal wife in her new scheme. He bought some prize cattle, and sent agents to the principal dairy farms of Holland to learn all the most up-to-date methods of the business. The queen visits Het Loo often, and personally inspects the butter making, at which she is an expert. Het Loo's products are in great demand and net the queen an ever-increasing revenue.

Next door to Holland's royal dairy, King Leopold does business along far different lines. By no means has he limited himself to milk and butter. In so many enterprises all over the world is his hand felt that he is regarded as the shrewdest royal money getter in Europe. His exploitation of the rubber resources of the Congo have caused many missionaries to give him a still more striking characterization. Not a few of them have declared he is a veritable "money monster," who has permitted his agents even to torture and mutilate the natives of the jungle in order to compel these savages to increase his already enormous income by a few more francs.

By some Leopold is called the "Royal Fox," while others who respect his financial ability above everything else have named him the "Yankee Monarch." This latter term may have been suggested by his dealings with many Americans, among them Thomas F. Ryan and Thomas F. Walsh. With Ryan he has been associated in rubber and tobacco deals, and from Walsh he is said to have acquired large copper interests in the United States. He has invested large sums in iron mines in Wisconsin and gold mines in other states. Not a few of his francs have been involved in American railroad and trolley car companies. He also has mining and railroad interests in China and Russia. He owns a vast amount of real estate in his own country, especially at Ostend, and holds real estate mortgages in all the European capitals. Although his state income of $700,000 a year looks small beside the sultan's $10,000,000 or Alfonso's $1,400,000, the Belgian king has amassed such a private fortune that he is, in fact, far richer than either the Trukish or the Spanish ruler.

Two Dukes Who Work to Help Others.

In striking contrast to the gold and pleasure loving Leopold are two royal Bavarians, who have devoted all their spare time to ministering to the sick poor. They are Duke Carl Theodore and Prince Louis Ferdinand. Until the was 30 Duke Carl was content to lead the military life of a royal Bavarian. Then the emptiness of such an exist-

(Continued on page 19, fifth column.)

Emperor William is a Sort of Successful Jack-of-All-Trades, Running a Model Farm, a Pottery Factory, a Brick Yard, a Diamond Mine, a Brewery, Etc.—Edward VII Also Makes Money by Farming, and So Does the Queen of Holland.

FROM THE MINES AND THE SMELTERS

GREAT WESTERN PROSPECTS

Work in Progress Expected to Show Rich Ore Within a Few Months---Mine Under Continuous Development Over Four Years.

Wallace, Idaho, March 6.—Good reports come from the property of the Great Western company, which consists of seven patented claims located two and a half miles from the Tiger mill, on a good wagon road, with an easy down grade from the mine. The claims are covered with enough timber for all mining purposes for years to come. The property is equipped with one Ingersoll-Rand compressor of 3-drill capacity, driven by a 60-horsepower motor. This motor is large enough to furnish power for a 10-drill compressor should the installation of this be deemed advisable or necessary in the future. The hoist is driven by belt from the compressor and has a capacity of lifting 3,000 pounds. Three Wood drills are operated by the compressor, together with the blacksmith shop and the minor equipment for welding and making drills.

The mine has been under continuous development since August 12, 1904, and during that time has been developed by approximately 2,150 feet of tunnelling and by 207 feet of shaft. The surface showing extending across the claims is traceable for 1,200 feet and ranges in width from 17 to 50 feet. This ledge carries values in copper and silver typical of such mines as the Sierra Nevada and the Gold Hunter. The ledge has been traced by the usual surface work of cuts and shafts.

The No. 1 tunnel was driven 1,270 feet to cut what is one of the biggest and most remarkable surface showings in the district. It was expected that this tunnel would have a total length of 1,500 feet. While engaged in driving this and at a point about 500 feet from the portal, a blind vein was encountered, carrying values in copper, lead and silver. This vein is about 30 feet in width.

After drifting about 90 feet on the blind vein a crosscut was driven, exposing a body of twenty-five feet of milling ore. This ore was opened for upwards of 110 feet, when work at that point stopped temporarily. It is impossible to estimate the extent of this ore body in he present stage of development. At the time cork stopped the indications were splendid, the ore being interspersed every little way with strong stringers of shipping grade. This ore body alone makes the Great Western a valuable property and it is evident that only the surface of the ore was skimmed by the drift.

THE CLARA CONSOLIDATED

Big Operations Now Under Way at New Mining Camp of Swansea in Arizona---Smelter in Course of Construction.

Bouse, Ariz., March 6.—Development work and building still continues at Swansea and everything is being rushed as fast as possible. There is something fascinating about a big new mining camp like Swansea, and it reminds one of the old days in the great copper camps of the country, such as Butte, Bisbee and Cananea, only the work is being rushed more than it was at those camps in the earlier stages of action. On those great properties each thing was taken up and worked through as it came up, but at Swansea every branch of the work is being taken up and hurried through. It looks like business to visit this camp for a day, and if there is any one any place in the country who really wants to see things being done, and being done right, a short visit to Swansea will convince him that the Colorado country has a really big mining camp and a really big mine.

To know the bigness (if such a word may be used) of this property known as the Clara Consolidated Gold & Copper Mining company, one must actually make a trip to the camp and go all over it from east to west and from north to south. It is more than a day's trip—in fact it is a several days' trip, and hard work, too.

The work which has been done on this property up to the present time is what might be called preliminary work as compared with what will be done in the future, yet this constitutes just such work as is necessary to prove beyond a doubt, that the minerals are to be found at certain places and at certain depths and that the ore bodies or veins are lying on certain inclines. The three shafts now down on the old Swansea, and the shafts and tunnels now opened up in the old Moro and Clara all go to show what and how to proceed with

(Continued on page 19, third column.)

THE UTAH COPPER COMPANY

Net Earnings of $540,000 Shown by Report for Last Quarter—Colorado Vein Cut in the Iron Blossom at Tintic.

Salt Lake, Utah, March 6.—The report of the Utah Copper company for the quarter ended Dec. 31 shows net earnings of $540,000. All twelve sections of the company's Garfield plant are in operation, but owing to deficiencies in tonnage, not in capacity. The deficiencies, the report says, amount to about 5 per cent. For the quarter the output was 11,776,664 pounds, a decrease compared with the third quarter of 224,261 pounds.

Notwithstanding the bad weather, stripping of capping from the ore bodies was continued during the quarter at a rate somewhat in excess of that of the third quarter, resulting in the removal of an average of slightly over 80,000 cubic yards a month. Of the total ore mined 25 per cent came from underground mining and 75 per cent from shovels.

In the Iron Blossom at Tintic, at a depth of 400 feet, and 200 feet from the shaft, the Colorado vein has been cut by a drift. Samples show horn silver in generous quantities, and the ore has all the characteristics of that found in the Colorado and Sioux. The strike is accepted as proving that the Colorado fissure is richly laden with ore for more than a mile.

Reports from Tintic from semi-official sources are that seven feet of galena ore of shipping grade has been opened in the Farragut in North Tintic. Large bodies of low grade had been found in the mine previously.

Colorado and Sioux Consolidated have each declared an 8 cent dividend. This will bring the former's total in dividends to $1,250,000, or $1.25 a share, while Sioux Consolidated will have paid 33 cents a share in the five months since it began paying dividends, or nearly $250,000.

A winze sunk on three feet of rich copper ore showing in a drift from the tunnel of the Fort Hall, south of Pocatello, Idaho, has at sixteen feet of depth developed six feet of high grade ore, according to the information at company headquarters here. The company has a tunnel in more than 4,000 feet, and has opened a body of low grade copper that is 150 feet across. Within the large body are encountered frequently lenses of rich ore.

Three feet of lead silver ore of shipping quality has been encountered in the St. George Copper company's property in Dugway district at a depth of 350 feet.

GUGGENHEIM IN SOUTHWEST

Annual Inspection Tour of the Mexican Mining and Smelting Interests --- Preparing for Large Development Work in That Section.

El Paso, Tex., March 6.—The presence of the Guggenheim officials in El Paso at this time is given great significance in some quarters. Following the announcement some time ago of the formation of an independent smelter company to put the trust out of business it is thought that the Guggenheim people are now getting busy in Mexico and the Southwest with a view to putting in the stops at every available leak that might be sued to advantage by any competitor. While the Guggenheim party declare there are at present no new smelters to be constructed they admit that just as soon as there is need for them in any field they will be on the ground.

George C. Kaufman, the mining expert of the Guggenheim interest, said: "This is the annual inspection tour by the Guggenheim people of their Mexican mining and smelting interests. The official investigating party, composed of S. and D. Guggenheim, S. W. Eccles, vice president of the American Smelting & Refining company; W. C. Potter, general manager of the Guggenheim smelting interests, and myself started on this visit in the first days of February, beginning at Monterrey on the fifth of the month and making the rounds of the various Mexican mining and smelting properties of the Guggenheim people. The present Southwestern and Guggenheim and allied investments include the Monterrey, Aguascalientes, Chihauhau, Velardena and El Paso smelters and forty different Mexican mining properties owned variously by the American Smelting & Refining company, the Guggenheim Bros. and the Esperanzo Mining company.

"The mining properties are copper, silver and lead, except the Esperanzo, which is a gold proposition.

"Conservatively stated the Mexican investments of the Guggenheim people and their allied interests, including the El Paso smelter, will aggregate $75,000,000.

"The result of the present trip of inspection will be heavily increased, development of various mining properties, and while there is now no actually provided for new smelting plants, such plants will be promptly constructed and operated with current mining development. The stockholders in the various Guggenheim allied corporations now aggregate over 200,000 in number."

Messrs. Kaufman and Potter left El Paso for a farther visit to Mexico tocalities. Kaufman will not return to his New York city headquarters until next May.

OUTPUT OF THE BUTTE MINES

February Production of Copper Estimated at 24,871,730 Pounds —Rumors of Shutdown Frighten the Business Interests— Thomas Lawson Has No Interest in the Corbin Copper Co.

Butte, Mont., March 6.—(Special to The Herald.)—The estimated copper production of the Butte district in February was 24,871,730 pounds. The mines were worked from twenty-three to twenty-six days. The different companies contributed to the totals of ore mined and copper produced about as follows:

Companies—	Tons of Ore.	Pounds of Copper.
Boston & Montana	91,550	6,864,000
Anaconda	96,203	6,660,660
Butte & Boston	17,290	1,017,980
Washoe	15,600	936,000
Parrott	10,400	603,200
Pennsylvania	11,440	640,640
North Butte	36,403	3,348,800
Butte Coalition	32,500	2,632,500
Original	23,920	1,805,760
Pittsburg & Montana	7,150	536,250
Miscellaneous	3,900	312,000
Totals	346,320	24,871,730

Rumors of Shutdown.

Rumors have been persistent for sometime that the Amalgamated Copper company contemplated a curtailment of production in the Butte district and that some of the companies would suspend operations. Upon the heels of this rumor, however, comes a statement from New York, quoting H. H. Thayer, assistant to President Rogers, that there would be no shut down. There have been rumors before of disaster to the mining industry and business in Butte that never came true, and there also have been denials of contemplated shutdowns that were followed by a suspension of operations, so that the rumors continue to frighten business interests and the denials do not offset the scares. Mine managers say that they would mean a complete suspension of operations at some of the mines, as none of the Amalgamated mines can be run with a reduced force except at a loss, so that it means a normal output or a complete suspension. During the big panic the company made the experiment of running some mines at a reduced output and every month a big loss was piled up. By running the mines at full capacity the Amalgamated company can produce copper at 10 cents per pound and under. The Northe Butte company's average cost is 8½ cents, while the Butte Coalition company's costs are about 9 cents for the Minnie Healey mine and 10 cents for the Rarus. The actual cost of production not only includes all the expenses of mining and reduction, but also 2½ cents per pound to cover freight on copper, refining and selling charges. The statement made by John D. Ryan during the copper depression and general panic that the Butte mines could produce copper as cheaply as any mine in the world has been convincingly demonstrated since then, and there will be still further reductions in the cost of production, for it is almost certain that the Butte Coalition company will within a year produce copper at a cost lower than that of the North Butte, for in every respect the Butte Coalition company has the most economical plant and methods employed in Butte. With the completion of the extensive development work that has been under way for several years, a very large item that enters into the production cost will be done away with. This extraordinary development work is nearly completed and unless a further demoralization of the copper market develops the company will henceforth gradually increase its output.

North Butte Extension.

An officer of the North Butte Extension Development company is authority for the statement that the new company has, since its organization to succeed the North Butte Extension Mining company paid out on debts of the old company and on options coming due on property a sum aggregating $130,000. The company now owns outright the Black Crow quartz lode claim, and the Clipper and Assay millsites, the two latter consisting of about twelve acres. The company also owns seven-eighths of the Overman quartz lode claim, the option on the remaining eighth falling due April 1, and being for $5,500. The company has paid $112,500,000 on the Occidental and Free Trade claims, and has made big payments on the Third Sphinx and Michigander. The entire holdings of the company comprise about seventy-eight acres, situated just east of the Berlin mine of the North Butte company, and of the Blackrock, Elm Orlu and Poser mines. All the money that has been received from the assessment of 50 cents per share on the exchange of stock is being used to clear the title of the company's property, pay the debts of the old company, and place the new organization on a sound financial basis. Men identified with the Erie railroad are in control of the new company and it is their intention to incur no indebtedness unless there is money in the treasury to pay it. It is expected that work may be resumed on the property about the first of April. The company has not increased its holdings, and does not contemplate acquiring additional property, but it is meeting the option payments as they come due on the property included in the holdings of the old company, but some of which the latter had forfeited through lapses of options, and which

(Continued on page 19 second column)

AT THE LAKE COPPER MINES

Strike of Fine Copper Rock at the Trimountain — New Baltic Lode Exploration Company to Reorganize as Mining Company—Hancock Opening First-Class Copper Ground.

Houghton, Mich., March 6.—(Special to The Herald.)—The most important event in the history of the Lake Superior copper district was the passing last week of the control of the Osceola, Tamarack, Ahmeek, Isle Royale, Seneca and Laurium companies from the so-called Bigelow interests to the Calumet & Hecla Mining company. Details have not been made public, but it is currently stated that the deal involved 125,000 shares of stock and between $8,000,000 and $9,000,000. The annual production of the combined properties under Calumet & Hecla control is upwards of 136,000,000 pounds or about 60 per cent of the entire output of the district. The fight for control began two years ago and gave promise of continuing that much longer. The outcome, placing as it does control in the hands of a single corporation is not favorably received by the laboring classes of the district, but the sentiment that one might go further and fare worse is pretty generally voiced, and speaks volumes for the Calumet & Hecla.

Trimountain.

A gradual improvement in conditions underground at the Trimountain mine, first noted on the fourteenth level tributary to No. 3 shaft, has blossomed into a full grown strike of exceptionally fine copper rock. The present fine showing is not confined to this point, but is in evidence at a half dozen points of attack on the several levels below this depth in three of the four active shafts operated by the company. The present output of rock approximates 1,000 tons daily averaging about seventeen pounds fine copper per ton of rock. Sixty machine drills are in service.

New Baltic Lode.

The New Baltic Lode Exploration company, engaged in exploratory work on the Edwards tract immediately adjoining the Arcadian property on the north, has succeeded in disclosing two very promising amygdaloid beds apparently the northern extension of the Baltic formation upon which the Copper Range mines are opened, and plans are being formulated looking to a reorganization of the development company into a mining company with a capital stock of 100,000 shares, $25 par.

Five thousand shares will be issued in exchange for an equal number of shares, the total outstanding stock of the development company, 5,000 will be issued for costs and fees, 10,000 will go to the Arcadian company, 30,000 to the Edwards estate for their several interests in the lands, and 50,000 shares will be offered for public subscription at around $8. The development company's operations are confined to trenching, and a very fine showing of copper carbonates, a good indication of copper values beneath, is in evidence. A contract to diamond drill the formation to further test these lodes at depths was let this week.

Franklin.

Franklin's No. 3 Pewabic lode shaft is sinking at a depth of about 700 feet. No lateral openings are being made in this shaft and sinking is interrupted only to permit the cutting of plats as new levels are established. In the conglomerate mine, operations are confined to scramming. It is estimated that one year will be required to clean up the ground blocked out.

Quincy.

Quincy's Pontiac shaft is sinking steadily in good vein matter, and is now about 300 feet deep. A small amount of copper is showing in the bottom of the shaft. The ground tributary to this shaft has not been opened laterally and drifting will not begin until considerably greater depth has been attained, the management being satisfied that the ground is commercially valuable as evidenced by the fine showing made in the drifts north from the Mesnard shaft, several of which are breasted within 800 feet of the line of the Pontiac shaft. Timber for a new shafthouse is being delivered and construction will begin as soon as the weather moderates. A steam hoist is already installed and ready for service.

Hancock.

Hancock continues to open first-class copper ground at all points, an especialy fine showing obtaining in the winze sinking below the thirteenth level. The winze, sinking in the so-called No. 3 lode, has attained a depth of about 100 feet and incloses rock that will probably yield thirty-five pounds of copper mineral per ton of rock. The most encouraging feature in the operations, however, is the apparent undiminished values encoun-

(Continued on page 19, third column.)

THIS YEAR'S ORE SHIPMENTS

Lake Superior Output Expected to be About 30,000,000 Tons— No Cut in Ore Prices Considered Likely—Munro Company Enlarges Its Holdings in the Michigan Fields.

That 30,000,000 tons of ore will be forwarded from the Lake Superior region this year is the prediction that comes from a leading sales agency in the Eastern steel manufacturing district. This estimate doubtless will be combatted by some mining managers as unduly conservative, still it is asserted that a survey of the situation as it exists at the present time fails to reveal tangible evidence indicating the likelihood of a greater shipment. The statement is made that the steel and iron trade has not experienced a revival to the extent expected, and that at least not until tariff uncertainties are adjused need any particular improvement be looked for. Ore consumption has been on a minimum scale through the winter, and even though the shipments from the mines last season showed a great falling off compared with the outgo of the preceding record-breaking year, it is the assertion that the opening of navigation will find stockpiles of unusually liberal proportions at lower lakes ports and furnace yards. A shipment of 30,000,000 tons would compare with 26,000,000 tons in 1898, 42,000,000 tons in 1907, 38,500,000 in 1906 and 34,300,000 in 1905. In no year in the history of the Lake Superior region, excepting the three seasons mentioned, has the ore production reached 30,000,000 tons, the nearest approach to that outgo being the 27,500,000 tons forwarded in 1902.

Whether there will be a cut in ore prices, now that the steel schedules have been put on a reduced scale, is a matter of interested discussion. It is the general belief of mining men that there will be very little, if any, change in the quotations. An important factor in this connection is the fact that he United States Steel corporation controls the bulk of the ore tonnage. Then much of the remainder is in the hands of other consuming interests which mine only for their own needs, and a very considerable proportion is held by such big independent concerns as Pickands, Mather & Co., the Cleveland Cliffs Iron company, Corrigan, McKinney & Co., M. A. Hanno & Co., Oglebay, Norton & Co. and the Schlesinger and Breitung companies, which sell in the open market, out which are in position to maintain prices on a proper basis.

It is the opinion at the mines that while there may be a shading of quotations on the part of some interests, the tonnage so affected will be comparatively limited and the general level of prices will approximate that of last season. There is ample realization of the fact that available supplies of the grade demanded by the furnaces are in a few strong hands, and there is seen no disposition to sacrifice holdings. Thus on the basis that if the ore is not needed this year, it will be taken the next year, the producing interests are inclined to sit back and allow matters to run their course. The prevailing prices last year were $4.50 per gross ton for old range and $4.25 for Mesaba Bessemer, and $3.70 for old range and $3.50 for Mesaba non-Bessemer, with credits allowed or demerits deducted as the iron content ran above or below the basic figures of 55 units of natural iron for Bessemer and 51.5 units for non-Bessemer ores. Tentative sales of a few hundred thousand tons are reported to have been made on this basis since the first of the year, but there has been no general buying movement to date, nor are many reservations expected for fully two months yet.

Acquires The Old Saginaw.

The Munro Mining company, subsidiary to the Buffalo & Susquehanna furnace interests, has further enlarged its holdings in the Michigan fields by acquiring the old Saginaw property, southwest of Ishpeming, Marquette range. The consideration was in the neighborhood of $40,000. The Saginaw has been idle for many years. It has a record of having shipped 450,000 tons of ore. Like at the Cleveland Cliffs company's Pitch mine, just to the west of it, the deposits apparently were of small extent, and when these bodies appeared to pinch out the property was closed down. However the tract, which comprises 200 acres, was never thoroughly explored. Much of the surface has never been scratched, nor did the early operators penetrate to any considerable depth. It is the intention of the new owner to give the property a systematic test. Both diamond drilling and test-pitting will be carried on, and it will be a matter of surprise should the results not be satisfactory.

While the Munro company has two properties in the Michigamme field of the Marquette, its major holdings are on the Menominee range, and for the most part in the Iron River-Stambaugh district. It is developed the South Dunn property in the Crystal Falls field; it is opening what appears to be a good mine in the Swanson or Shiebler tract near Stambaugh; it has a fine proposition in the Hiawatha mine at Stambaugh, and it is testing the old Chicagoan property, midway between Crystal Falls and Iron River. The later tract has been in the hands of various interests, among them the Steel corporation, and was explored as far back as 1882. It is generally believed there is a large ore formation in the vicinity, but until the advent of the Munro people the exploratory work was not productive of especially encouraging results. The indications now point to the development of a good-sized producer. In the eastern portion of the Menominee range the Munro company has the Munro mine, an open-pit property producing a low grade ore and operated only during the summer season.

Iron River-Stambaugh District.

During the past few years there have been developed in the Iron River-Stambaugh district a greater number of mines than in any other portion of the old ranges. The deposits opened contained tens of millions of tons of ore. Among the mines are Pickands, Mather & Co.'s Caspian, Baltic and Fogarty properties, Oglebay, Norton & Co.'s Berkshire and Chatham, Corrigan, McKinney & Co.'s Baker, the Huron company's Youngs, the Munro company's Hiawatha, the Mineral Mining company's James, the Spring Valley company's Kinney, and the Steel corporation's Dober. Much exploration is still in progress, and with every indica-

(Continued on page 19, fourth column.)

COLE PLEASED WITH GIROUX

Says the Ely Camp Is All Right---Plans Formulated for Heavy Development---Talk About Building Big Smelter.

"After a general inspection of the mines of the Ely district, and a thorough examination of the estate of the Giroux Consolidated, we have determined upon a plan of exhaustive development to place the property upon a permanent production basis commensurate with its ore showing," said Thomas F. Cole, head of the Cole-Ryan syndicate, perhaps the strongest concern in the copper world, says the Nevada Mining News.

"The camp is looking exceedingly well, and the Giroux is undoubtedly a big mine," Mr. Cole continued. "Exploration work by drills has proved up a vast deposit of good copper ore in the mass of porphyry that traverses the greater part of the acreage of the estate, while deep development work in the Alpha shaft has proved the occurrence of a big vein of smelting ore at a depth of 1,000 feet, insuring a tonnage that, we are confident, will later warrant the construction of a big smelter somewhere in this vicinity, although it is too early to speak definitely of this feature of the work."

With this brief general outline, Mr. Cole, who in company with Messrs. G. F. Piper of Minneapolis, J. A. Snedeker of Denver, Stillman F. Kelley of Boston, George A. Newett, editor of the Iron Ore of Ishpeming and President Joseph L. Giroux of the Giroux Consolidated, has spent five days in looking over the entire district, including the great Steptoe Valley smelting plant, declined to go into detail, stating there was very little to say further at this time. In regard to the Giroux Consolidated, however, he said:

"The camp of Ely is undoubtedly all right, and the property in which we are directly interested will surely prove one of the big copper mines of the country. Sufficient development work has been done to demonstrate this fact. Yet there is a vast amount of work still to be done. I cannot say as to what plans will be formulated later concerning the building of a smelting plant, as the outcome of our present plan of mine opening will have a great bearing on the project. Neither can I state that we are likely to build a railroad of our own. All these matters are directly dependent upon later developments, and until we

(Continued on page 19, second column.)

RECEIVER NAMED FOR CASEY

Suit Brought at El Paso Against Former Owner of the Carmen Mine by C. B. Bell, Who Claims a Partnership.

El Paso, Tex., March 6.—In the suit brought in El Paso by C. B. Bell against J. P. Casey for a half interest in the money paid over for the sale of Carmen stock, the cashier of the State National bank has been appointed receiver and enjoined from paying over any money until the suit is settled.

Bell, in his complaint, alleges that he and Casey were partners in 10,000 shares of stock of the Carmen Consolidated oCpper company and other stocks. That a stock certificate for 73,000 shares of Carmen stock stood in the name of Bell & Casey up to a recent date. That it was discovered that the stub book had been changed from 73,600 to 77,400 shares and that Bell's name had been erased. The stocy certificate itself was changed from 73,600 shares to 77,400 and the name of Bell was also erased on the certificate and both the changes on the stub and certificate had been made without the knowledge of the secretary or president.

The complaint further alleges that W. J. Power of Hibbing, Minn., president of the Carmen company, purchased for the company all of the stock of the Mexican company owning the Carmen mine and on the twenty-second of January paid to Casey $2,500, being the first payment, and on Feb. 17 W. J. Power through his attorneys, Richardson & Doan, paid to the order of J. P. Casey in the State National Bank of El Paso the sum of $15,500 and the agreement at the bank provides for another payment of $20,500 by April 25.

The complaint asks for an injunction restraining the bank from paying to Casey the money now on hand or to be paid in until the question of the partnership can be settled.

The court issued the injunction Feb. 17 and on Feb. 23 a motion for a receiver to take charge of the partnership funds and papers, pending the litigation, was granted and the cashier of the State National bank was appointed. This litigation in no way affects the interests of the stockholders of the Carmen company, as the case is solely between Bell and Casey.

In his answer Casey filed an affidavit stating that the partnership between himself and Bell had been called off by mutual consent in April, 1908.

KELVIN CALUMET COMPANY

Adolph Lewisohn to Get Control If Stockholders Ratify the Terms—Additional Property to be Taken Into the Combine.

Wilmington, Del., March 6.—At a stockholders' meeting of the Kelvin Calumet Copper Mining company, to be held here today, a new arrangement will be presented for ratification involving the transfer of the company's claims at Ray, Ariz., to the Ray Central Copper company. Under the new arrangement Adolph Lewisohn agrees to pay the Kelvin company, $19,264 for the purpose of liquidating its floating debt, and $30,000 additional for the purpose of retiring its outstanding preferred stock issue. He also agrees to convey to the Ray Central Copper Mining company twelve additional claims not owned by the company, but adjoining it and valuable in connection therewith.

Adolph Lewisohn agrees to subscribe shares of its capital stock, besides an of the Ray Central Copper Mining company at the par value of $5 per share, and to pay into the treasury of that company the sum of $285,000 in cash. This will give the Ray Central Copper Mining company twenty-two claims, and an amount of cash in its treasury sufficient for their proper development and exploitation.

The Ray Central company will then issue to the Kelvin company 742,800 shares of its capital stock, besides an option until March 1, 1910, to acquire the whole or any part of the $2,000,000 first mortgage, convertible 6 per cent bonds, at the price of 80 per cent of their par value. Of this stock the Kelvin Calumet company will retain 450,000 shares, and will transfer 292,800 shares thereof besides the option on the $2,000,000 convertible bonds to Adolph Lewisohn.

This will leave the company free of debt and with 450,000 shares of stock of the Ray Central company in its treasury, to be divided amongst its stockholders—one share of the new stock of the par value of $5 for every five shares of the old value of $1 per share.

It is proposed to transfer all the property and assets of the Kelvin Calumet company and also twelve adjoining mining claims, to a new corporation called the Ray Central Copper Mining company, which has been organized with an authorized capital stock of $6,000,000 divided into $1,200,000 shares of the par value of $5 per share. The Ray Central Copper Mining company will also authorize the issue of $2,000,000 of 6 per cent first mortgage convertible gold bonds, payable in ten years from Jan. 1, 1909; any holder of the bonds may at any time within seven years convert his bonds into stock of the company at par. Two million dollars of the stock will be held in the treasury to provide for the conversion of these bonds.

MILLION TONS BLOCKED OUT

High-Grade Ore in Seven Tunnels of the San Antonio Mine --- Reduction Plant to be Erected at Early Date.

Bisbee, Ariz., March 6.—That the San Antonio mine, located in the Ures district of Sonora, will become one of the greatest copper mines in the world, as one of the cheapest producers of the red metal in the country, is the firm belief of Col. J. R. Wood, the general manager of the San Antonio Copper company. Col. Wood is not a stranger in Bisbee, as he has made frequent visits to this city during the last half dozen years ever since he began prospecting and operating in what has been known as the country of the hostile Yaqui, the warfare between the Yaquis and the Mexican troops and the bloodthirsty depredations of the Indians not interfering with his going and coming through the infested region.

According to Col. Wood there is now about 1,000,000 tons of high grade copper ore blocked out in the various tunnels of the San Antonio, and the company is preparing to erect a reduction plant as soon as the Cananea, Rio Yaqui & Pacific railroad builds to the nearest point on its new line to the company's camp which will be a distance of about thirty miles. There is no shaft work at the mine, all workings being confined to tunnels, of which there are seven, and every one of them is in ore. The nature of the ground is such that only tunnels will be required in the future, even for a very heavy production, and necessarily it is a very cheap method of mining. At present about thirty-five men are employed at the mine, and this force will be increased as soon as production begins.

The ores are of various grades, sulphides and carbonates being so well distributed that it makes an excellent smelting proposition. The ore occurs in lenticular bodies and in one tunnel alone there is a body over 350 feet long and forty-six feet wide, and the workings are still in ore. Most of the ore averages over 10 per cent copper, with a small amount of gold.

The San Antonio mine is one of the old copper mines of Sonora. In 1862, during the Civil war in this country, when copper was selling at a fabulous price one of the tunnels was worked and the ore shipped to Swansea, Wales. A number of years ago the Copper Queen company developed a portion of the mine, but on account of the isolation of the camp and the slight probability of any railroad for years to come, it was abondoned by the company. Col. Wood took up the ground about five years ago, and a short time ago interested prominent Minnesota and Michigan financiers in it, the San Antonio company being formed with a capitalization of $100,000. The $1 paid in stock is now selling around $16, and Col. Wood predicts that within a year it will have gone much higher. The company is now making a deal for additional ground adjoining its present holdings of 2,200 acres, and which will give it a total acreage of 2,500 acres.

THE EVENING HERALD

AN INDEPENDENT NEWSPAPER.

Published at Herald Bldg., First St. Op. P.O. Square.
THE HERALD COMPANY.
Phones: Counting room, 324; Editorial rooms, 1126.

SUBSCRIPTION RATES PAYABLE IN ADVANCE
United States and Canada, Postage Prepaid.

Daily, per year, in advance	$4.00
Daily, six months, in advance	2.00
Daily, three months, in advance	1.00
Daily, one month, in advance	.35

Entered at Duluth Postoffice as Second-Class Matter

DULUTH WEEKLY HERALD.

Per year, in advance	$1.00
Six months, in advance	.50
Three months, in advance	.25

Entered at Duluth Postoffice as Second-Class Matter

BY CARRIER, IN THE CITY, TEN CENTS A WEEK
EVERY EVENING—DELIVERED.

Single copy, daily	$ .02
One month	.45
Three months	1.30
Six months	2.60
One year	5.00

TO SUBSCRIBERS.

It is important when desiring the address of your paper changed to give both old and new addresses.

MINNESOTA'S GREATEST NEED.

James J. Hill of Minnesota has made another powerful and attention-compelling plea for better methods in farming.

As a prophet of the calamity which will overtake us if we do not mend our farming ways, Mr. Hill is a preacher who speaks to the purpose. He puts his finger unerringly upon the vital defect of our methods of today. We may laugh at his pessimism if we will and make fun of his direful predictions, but we know right well that he is speaking to the point when he says that the lands of Minnesota do not yield today more than one-half the crop that they used to yield, and that if we go on with riotously wasting the productive elements of the soil we shall have soon to endure a hard and grinding period of agricultural bankruptcy.

This subject has been touched upon by The Herald so often that it may seem to be hackneyed, but it is better to be wearied with repetition now than to face the exhaustion of the soil a comparatively few years hence.

The sensational portion of Mr. Hill's address before the legislature was not what he said about the possibilities of steel manufacture in Minnesota, but, as The Herald correspondence from St. Paul yesterday very justly pointed out, the rapid bankruptcy of the soil of the state. To that subject Mr. Hill devoted the greater portion of his address to the members of the legislature, showing that so prodigal have we been in squandering our capital of productive soil that land in Minnesota which twenty years ago yielded 25 bushels and more per acre now produces barely more than 12½ bushels. Mr. Hill also pointed out that in European countries, where scientific methods of farming are employed, a yield of 30 bushels per acre is the usual thing, and he tells of his own experience when he properly cared for and fertilized 100 acres of a large farm. The fertilized land produced 36 bushels of wheat to the acre, while the rest of the farm yielded only 16 bushels. Unless we begin at once to practice more economical methods of farming, said Mr. Hill, we shall soon find ourselves in the position of European countries which bankrupted their soil and were then obliged to spend a quarter of a century replacing the productive element of which they had robbed it. The land of Canaan, "the promised land," he further declared has by the exhaustion of its soil become a desert, peopled only by wandering tribes of Arabs. We are now raising hardly more than enough wheat for home consumption, whereas we might be enriching ourselves by large sales abroad; besides, our population is constantly increasing at a rapid rate. Every consideration of self interest urges us to take immediate steps to stop our wasteful methods in farming.

In addition to the plans for county and district agricultural schools, Mr. Hill specifically urged the appropriation of $50,000 the first year and $100,000 the second year, that 200 graduates of the state farm school be sent throughout the state to demonstrate to farmers by the actual cultivation of small patches of their land, how crops can be doubled and trebled. Each such instructor could care for ten or a dozen such patches of land and thus practical demonstrations of the profits to be had from scientific farming could be had on from 2,000 to 2,500 farms each year.

It is absolutely certain that we must have intensive methods of farming in place of the present waste. The sooner we get the knowledge of this fact, and the way to accomplish these methods, to the farmers, the better for every person in the state.

THE MAN BEHIND THE GUN.

When some great gun thunders a salute, the chance passer-by cries out, "Behold the gun!" But is it the gun or the man behind the gun that is to be marveled at? Both, undoubtedly; but more especially the man behind the gun.

When Dewey sailed into Manila bay that day in May and silenced the guns of Spain, was it Dewey that did the deed or the men behind the guns? When Cervera came out of Santiago and ran was it Sampson that caught him or Schley that crushed him, or the men behind the guns? Was it Evans or Sperry that led the American fleet 42,000 miles around the world without a scratch or was it the men behind the bulkheads? Indeed it was Dewey and Sampson and Schley and Evans and the men behind them too, but more especially the men behind them.

When Theodore Roosevelt was for seven years president of the United States, was it he that thought all, felt all, did all in one of the most useful administrations the country has ever had, or was it the cabinet officer, the counselor in congress, the intimate adviser, the thousand helpers behind the great gun? The answer to this question could not be better expressed than it was expressed by President Roosevelt himself in bidding goodby to his "tennis cabinet." He said, "You are here because you are the men, and because you represent the men with whom I have worked while I have been president. No administration has ever had finer or more loyal service than you have given, and I do not believe that this country has ever had an abler or more devoted set of public servants. It is through you and those like you that I have done the major part of what has been accomplished under this administration. Moreover in a vast number of cases the doing of the work itself has been your only reward. The credit has come to me, the chief of the administration. For exactly as men like to symbolize a battle by the name of the commander, so they like to symbolize an administration by the name of the man at the head, forgetting that the immense majority of his acts can be done only through others and that a really successful administration, successful from the standpoint of advancing the honor and the interests of the country, must be managed as ours has been, in a spirit of the most loyal association and partnership. * * * Whether a man is a cabinet minister, a bureau chief, a marshal, an Indian agent, a forester, a letter carrier, a member of the life saving service, a clerk in a department, or a workman in a navy yard * * * makes not the slightest difference if he puts his heart and his soul and his mind into his work, and is content to accept as his chief reward the satisfaction that comes from knowledge that the work has been well done."

Here is a splendid tribute to the man behind the gun. Without him there could have been no Dewey, no Sampson or Schley, no Evans or Sperry, no Roosevelt. It is a people who can produce such men behind the guns that make Deweys and Roosevelts possible.

There are no possible exceptions. If the meanest man behind the gun cannot do his work aright in the darkness the faithfulness of all others and the genius of the great commander may be wasted and useless and the battle be lost. If the man who is lowest in the ranks of the toilers cannot do his work and be content with the satisfaction that comes from the consciousness of its being well done, there can be no higher ranks of worthy service and no great chief to render great services. There are great deeds to be done and there must be great men to do them, but more especially must there be faithfully great men behind the guns.

TIME TO STUDY AIR BOATS.

The government of the United States has in the past twenty years spent a comparatively small amount of money for the investigation of the principle of aerial navigation, but the time has now come when it ought to quit playing with this matter and get down to business.

It is absolutely certain that we shall some day navigate the air. To what extent air ships shall become practicable, it is impossible of course to predict, but that they will be made useful in a great variety of ways, no one can longer doubt. Progress has reached that stage where it is certain that the ingenuity of man will before very long find a practicable way to fly. That being the case, it certainly is the duty of this government to take steps to be in the very van of aerial discovery. If the air ship is to become one of the engines of war, as now seems almost certain, this country should be the first to be in possession of such a war engine.

With all due honor to the many who have been pioneers in the navigation of the air, we cannot think otherwise than that the Wright brothers, Americans, have perfected the machine which is the nearest to what the future practicable air boat will be. Can this country afford to allow its own citizens to sell such an invention to a foreign nation? It certainly cannot. It cannot afford to have the discoveries of its own citizens in this vitally important matter pass to the advantage of those who may any day become its foes.

The Herald is not an alarmist. It has no fear of any war far or near. But it believes in preparedness. It thoroughly believes that it is the duty of congress to provide ample funds to keep both the Wrights in America, and to properly investigate and experiment with the problem of aerial navigation. The air ship as an engine of war is near enough to a certainly so that the United States must put forth vigorous effort to be the first in the field with such an engine. It is time to provide liberally for the study of this subject.

THE BILLINGSGATE CONGRESS.

The second session of the Sixtieth congress, just concluded, is fairly entitled to be nicknamed "the billingsgate congress." Its membership included distinguished men of high ability, men of honor, probity and patriotism. Few of these men, however, have thought to assert themselves, some of them have drifted with the tide of bickering against the president, some of them have even permitted themselves to be made ridiculous in the eyes of the country by joining in the puerile antics which have wasted the time of the whole nation.

Everybody knows that congress was compelled again and again by President Roosevelt to enact legislation to which its ruling members were bitterly opposed. Those members of the Republican party who in the past seven years have not been sincere in their representation of the people, but who have, by reason of their birth, training or connections, wished to serve special interests have been compelled time after time to vote against their strongest desires. It was not alone that they dreaded the loss of patronage which the president had at his disposal, but that they were compelled to bow before the will of the people as expressed through the president. Repeated sacrifices of this kind caused their hearts to grow hotter and hotter within them, and when the closing days of the Roosevelt administration arrived, all the bitterness of a thousand bad purposes balked, all the smart of hundreds of thwarted schemes, all the pettishness of small souls, burst forth in a torrent of personal abuse and both houses of congress gave themselves up to biliousness and billingsate.

Few congresses have accomplished so little as the Sixtieth congress, and rare indeed have been the sessions devoted so exclusively to abuse and so little to business as the session just closed. It is difficult to understand how some men, of kindly nature as most of them assuredly are, and of considerable ability as all of them must be, could so forget themselves as to stoop to little transparent tricks, so little and so transparent that children in their teens would not be guilty of them, in their effort to discredit the president in the eyes of the mass of the people. One would think that shame for the very childishness of it all would have stopped them before they had fairly begun. How can men of character come home to their constituents and look them in the eye man fashion and defend such inanities?

The truth is that the hate which bad purposes balked arouses in man leads to a sort of madness, and congressmen who have been guilty of the puerile plotting of the past two months, of the ridiculous "rebukes" solemnly administered about nothing, of the scandalous license of unbridled abuse, have been nothing short of mad. On the high tide of this madness the house of representatives refused to receive a courteously worded message of transparent sincerity. Next day they found the nation laughing at their apishness and coming suddenly to their senses said no more of the million copies of that rebuke they had planned to scatter broadcast over the country. So, too, the senate made a much-a-do-about-nothing over the Tennessee merger and plotted a sub-committee report so adverse to the president that it might have been a basis of impeachment, only to smother it by a report "without recommendation." Twice, even in its silly madness, the house has been compelled to deny the privilege of the floor to its licentiously abusive members.

For fantastic silliness and in its uncontrolled ribaldry the last session of the Sixtieth congress has few rivals. Glad we are to know that there have been few, if any, like it, and that the American congress, which has give birth to great men and great ideas, is not to be judged by so poor a specimen.

SAM LANGUM'S LETTERS.

S. A. Langum, better known as "Sam," formerly proprietor of the Minnesota state senate, but now the postmaster of congress by the grace of Congressman James A. Tawney, is a newspaper man to the very bone of him and each week he fills his own paper, the Prestion Times, with the most readable stuff that comes out of Washington.

Sam Langum's letters are not the news that finds its way to the columns of the big dailies each day. Sam hasn't any "news bureau" at Washington, but what he writes home to the Preston Times each week is always a scoop." The Preston Times is one of the strong weekly papers of Minnesota and it circulates pretty generally in Fillmore and adjacent counties, but it is a pity that Sam Langum's letters cannot circulate in the other eighty odd counties of the state also, for they are exceedingly pleasant reading, telling of life at the Capital as you see it and not as you read it in the news of the day.

Sam attended the sessions of the house and senate last month when the ballots were counted for president and vice president, and what he writes home of the senate, as he saw it from his "point of vantage at the clerk's desk,' is typical of all his letters and interesting not only to the people of Fillmore county but of the whole country. "To my surprise," he writes, "the senate, taken as a whole, is not the old decrepit body it is so commonly pictured to be. With perhaps a dozen exceptions they are a virile, sturdy looking lot of men, apparently in their intellectual and physical prime, while many had positively youthful appearance." Mr. Langum looked upon the members of the house also and was glad that he was an American. "And then I thought how unseemly was the belittling, the nagging at, and the dragging into the mire of the reputations of these men, our own representatives, which has become so common on the slightest provocation, and often without sense or reason. Most, if not all, are men of character and standing in the respective districts and states from which they come. They were elected because of their intellectual attainments, because they enjoyed the confidence of a majority of the people." Mr. Langum's rebuke to those who are captiously critical and to the too common practice of imputing unworthy motives to men of high character is timely, and what a pity it is that the second session of the Sixtieth congress did not set its constituents a better example in this respect.

Sam Langum's letters to his paper are wholesome ones as the above clipping indicates. They abound in just such hearty, whole-souled appreciation and common sense. Mr. Langum is by temperament a conservative and is strongly inclined to stand for the established order of things, as indeed becomes a postmaster of congress, but he is splendidly optimistic just the same and his letters home are mildly sedative and gently tonic, and it is too bad that every citizen in the state cannot take them each week.

The more we see of Taft the bigger he looks.

If the legislature doesn't watch out the bogie man will get it.

The people will continue to call it "the White House"—and Mr. Taft is one of the people.

We're willing to consent to most anything for the observance of Lent except to stop thinking baseball.

The committee on schools offers $90 per month as the rule for the maximum pay of teachers. Who'll make it $100?

"Taft cannot abuse the secret service," declares the Houston Post. No, congress arrogated that prerogative completely to itself.

Those who were weary of Roosevelt refuse to admit it, though others suspect it, that what wearied them were those seven strenuous years of the square deal.

Senator Knute Nelson is sitting tight and seems to have that judgeship matter well in hand. He is not generally listed with the uncles but he is apparently entirely eligible.

Mr. Bryan says that he is not an out and out candidate. He doesn't exactly say so, but he probably wants it understood, that he is not a down and out candidate, either.

The Minnesota state senate doesn't know which to fear the most—the people or John A. Johnson, and the possibility of a combination between the two is dreadful to think about.

HOTEL GOSSIP.

O. O. Ringal, at the head of the St. Paul Pinkerton detective office, was at the St. Louis last night. Mr. Ringal is paying one of his semi-annual visits to the Head of the Lakes. Some friends of the detective were discussing criminals and their acts, when Mr. Ringal told of an attempt to pull off a blackmail hold-up in North Dakota recently.

"It generally is the most simple and stupid criminal that proves most difficult of apprehension," said Mr. Ringal. "You have had an example of that theory right up here in this part of the country. I refer to the murder up at Proctor. That was plainly a case of an amateur. All the clues in the case bore this out. It is only the bungler and the amateur who kills, and in the case at Proctor it was the man who was probably doing his first job, who has succeeded in completely mystifying the police.

"To show you how simple the minds of some people who plan crime work, I will tell you of a blackmail attempt to hold up a large company that was made in North Dakota. It was at Hankinson, N. D., and the name of the man who attempted to hold up the company was named Carl Fritz, a simple-minded German farmer, who had lived in the neighborhood all his life.

"He sent a letter to the Osborne-McMillan Elevator company of Minneapolis, demanding that a package containing $1,500 in bills be left with the station agent at Hankinson. If the request was not complied with, the sender of the letter threatened to burn some of the line elevators of the company. The letter went on to state that if the officers of the company attempted to prosecute the sender of the letter, still more of the elevators would be burned.

"The case was placed in the hands of the Pinkertons. We sent a man from the St. Paul office up to Hankinson to work upon the case. He had a good disguise and hung around the depot at the time appointed for the sender of the threatening letter to call for the money. A man in an apparance all right, asked the operator if there was a package for him, received a bogus package that we had fixed up for him and gave the agent a signed receipt for the supposed package of bills. As soon as the fellow had signed for the package our man stepped up and placed him under arrest.

"Well, you know that fellow's handwriting, which we had upon the receipt for the package, was identical with the handwriting in the threatletters that had been received by the officials of Osborne-McMillan company, yet the fellow emphatically denied that he was the man who sent the letters.

"It was stated in the letters received by the officials that the man who would call for the money would know nothing of the plan to hold up the company. The threat letters stated that he was merely in the employ of the men who were desperatly in need of money, and knew nothing of the criminal nature of the mission upon which he would be employed. In other words, the fellow who sent the letter to the officials of the elevator company would have them suppose that the man who was to be sent to receive the money would know nothing of his mission.

"The man we had arrested denied that he knew anything of the criminal nature of the mission upon which he was employed. He stated that he had been hired by some men whom he had told that he had been told where to send the package by them and that if he wrote to them we might be able to locate them. We got him to write the letter, which was of course just what we wanted him to do. It was just the same as the signature on the station operator's receipt book and as the handwriting in the letters received by the officials of the Osborne-McMillan company. Yet this man denied that he was the man who sent the letters or that he knew anything about the people who had employed him to go and receive the supposed package of currency. He claimed that he had met the men upon the road and they had asked him to go to the station and get the package.

"The fellow held out for three or four days. We knew that it was only a question of time until he would cave. We kept at him and finally one day, as he nervously paced his cell, he broke down and confessed that he was the man who wrote the threatening letters to the officials of the elevator company and that there were no others implicated in the plot with him. That was what we were morally certain of all the time.

"That simply shows you how simple some people can be in this advanced age. That fellow actually imagined that he could get away with a crazy stunt like that. Writing his own letters, which was certain to be a clue that the police could work upon, he imagined that he could fool the police and obtain the money.

"The fellow was a farmer, who was in debt and needed the money. He told us that he believed that he could obtain the money and then go to Minnesota, obtain a small farm and begin life over again. He had the smallest details of his Minnesota trip planned out. But the strangest part of the whole transaction is that the fellow would have probably attempted to carry out his threat of burning some of the elevators of the company if the officials did not comply with his request.

"Several times he was seen loitering around in the vicinity of the company's elevators, sizing them up, and I am of the opinion that had he not received our bogus package or some reply from the officials of the company he would have actually set fire to one of the elevators of the company. He probably thought he could get away with that act, too.

"No, gentlemen, it is not the clever crook that always bothers the police; it is more often the very simple and stupid crook that escapes. But in that case that I have just related, the simple mindedness and ignorance of the criminal was simply amazing."

• • •

Not so very long ago some one, by mistake, took a hat from the barber shop of the St. Louis hotel. The hat was a new Stetson and the owner was rather angry over losing it. Yesterday he appeared in the barber shop with a brand new lid. He also had a padlock and chain. His face was very serious. He never cracked a smile as he put the chain through the band of the hat and locked it to the leg of the stand. When he had been shaved he had been shaved he unlocked the hat and walked from the shop. The owner of the shop and the patrons looked at the man in wonder and then smiled broadly.

• • •

Sidney G. Jones of Moose Lake, who generally makes his home at the Spalding hotel, carries his loose change in a sock that was worn by his little baby. He lovingly displays the sock as he reaches for his change.

• • •

At the Lenox: J. S. Calley, Chicago; J. E. Roper, St. Paul; Burton Nasgale, Spooner; Charles Tyler, Milwaukee; H. C. Scribner, Minneapolis; L. Flake, Minneapolis; George L. Brozich and wife, Ely; J. W. Gilboy, St. Paul; B. W. Anderson, Chicago; F. W. Porter Hibbing; S. L. Dick, Grand Rapids; W. C. Allen, Minneapolis; W. H. Rich, Boston; Alexander Brown, Minneapolis; S. E. Foreman, Minneapolis; F. M. Wood, Chicago; C. E. Clarke, Chicago; W. E. Tubbs, River Falls, Wis.; W. D. Bolinger, Chicago; J. Hunter Wilson, Grand Rapids; D. P. Thomas, St. Paul; Marie Vernon, New York; Henry Hoehle, New York; I. C. Johnson, Grand Rapids; J. C. Jordan and wife, Coleraine; Harry Jones, New York; James Forrest, New York; W. J. Harguis, New York; T. J. Madden, Chicago; William Faber and wife, New York.

• • •

At the St. Louis: W. D. Rea, Minneapolis; Thomas T. Beddy, Hibbing; J. F. Mossman, St. Paul; E. Gardner, St. Paul; C. P. Zimmerman, Grand Forks; Benjamin A. Polzin, Virginia; F. A. Sullivan, Grand Forks; Laura Owen, St. Paul; Gertrude Ringer, St. Paul; R. Stafford, Taconite; M. W. Batton Stillwater; C. F. Seavey, Hibbing; Matt Prittner, Coleraine; F. F. Wade, Minneapolis; A. Enger, Chisholm; W. Barnard, Minneapolis; E. R. Miller, Hibbing; J. F. O'Brien, Cloquet; Neil McInnis, Eveleth; J. L. Cassin, Bemidji; Thomas J. Nichols, Aurora; Charles Spengler, Marquette; John H. Howe, St. Paul; C. G. Engle, Minneapo-Virginia; M. Steinberg, St. Paul; M. Stone, St. Paul.

• • •

At the Spalding: H. S. Prince, Philadelphia; V. M. Foley, Chicago; G. W. Bernheil, Fostoria, Ohio; S. A. Anderson, St. Paul; William Peet, New York; N. G. Woods, Chicago; C. E. Smith, New York; J. Boyle, Chicago; S. F. Farnsworth, Chicago; J. W. Beern, Chicago; H. C. Barker, New York; S. D. Brooks, Scanlon; Paul Brooks, Scanlon; S. J. Johnson, Milwaukee; H. C. Ramsey, Minneapolis; Louise Forte, Chicago; F. H. Sanders, Minneapolis; J. E. Fisher, Chicago; W. Warner, Hibbing; H. A. Taylor, Chicago; C. Norman, New York; C. G. Stone, New York; C. B. Conger, Minneapolis; A. Stanley, Minneapolis; Robert Colville, Chicago.

• • •

At the McKay: A. M. Anderson, Aitkin; L. Hallin, Aitkin; A. D. Fizon, Pitt, Minn.; N. Y. Dyer, Spooner, Wis.; W. Hill, Biwabik; D. H. Chamberlin, Minneapolis; M. W. Gardner, Ewen, Mich.; Paul Elmerson, Chicago; C. E. Moore, Virginia; P. H. Jacobson, Winona; W. Gille, Chicago; M. Carlson, Lake Park, Minn.; Robert Murray, Hibbing; P. J. McKeon, Brainerd; J. R. Payle, Hibbing; Earl E. Heinner, Hibbing; C. J. Nesbitt, Jr., St. Louis; Mrs. A. D. Grigon, Pittsburg; P. R. Jenkins, Fort Frances; A. F. McDermott, Minneapolis; J. A. Haskins, Hibbing; George F. Morgan, Washburn; E. E. Kenfield, Washburn; Mrs. B. L. Jenks, Stillwater; J. L. Clarke, Fargo.

THE WEATHER.

Last evening's threatened rain failed to materialize, and this morning the fair weather returned, the temperature remaining mild and almost spring-like. The weather man looks for fair weather tonight, with slightly lower temperatures tomorrow. A year ago today it was snowing.

The sun rose this morning at 6:38 o'clock and will set this afternoon at 6 o'clock, making eleven hours and twenty-two minutes of sunlight.

R. E. Clark, acting forecaster, makes the following comment on weather conditions:

"The Eastern high pressure area has disappeared off the Atlantic coast, while that central Friday morning over California has moved north and eastward to the Upper Rocky Mountain and Middle Western states, where it is causing somewhat colder weather. During the past twenty-four hours rain or snow fell over Northern California, Western Montana, Saskatchewan, the lake region and the Lower Mississippi and Ohio valleys, due to the influence of the barometric depressions central this morning over Nevada and Manitoba. The latter disturbance overspreads the Mississippi and Ohio valleys and the entire lake region and is attended by rising temperatures over all districts east of the Mississippi river. The indications for this vicinity are for fair weather tonight and Sunday, with colder tonight."

Following were last night's lowest tmeperatures:

Abilene	46	Marquette	22
Asheville	36	Medicine Hat	22
Atlanta	50	Memphis	51
Battleford	4	Miles City	28
Bismarck	26	Milwaukee	31
Buffalo	18	Minnedosa	10
Cairo	46	Modena	28
Calgary	6	Montgomery	57
Charleston	50	Moorhead	20
Chicago	34	New Orleans	64
Cincinnati	40	New York	22
Concordia	32	Norfolk	38
Davenport	34	North Platte	24
Denver	28	Oklahoma	42
Detroit	38	Omaha	31
Devils Lake	16	Phoenix	50
Dodge	28	Pierre	30
Duluth	22	Pittsburg	32
Edmonton	14	Port Arthur	10
El Paso	44	Portland, Or.	46
Escanaba	30	Qu'Appelle	4
Galveston	61	Rapid City	28
Grand Haven	32	St. Louis	44
Green Bay	32	St. Paul	30
Harre	26	San Antonio	60
Helena	22	San Francisco	44
Houghton	12	Santa Fe	28
Huron	26	Sault Ste. Marie	8
Jacksonville	52	Shreveport	64
Kamloops	24	Spokane	28
Kansas City	36	Swift Current	8
Knoxville	36	Wichita	38
La Crosse	36	Williston	26
Lander	20	Winnemucca	32
Little Rock	56	Winnipeg	10
Los Angeles	54	Yellowstone	20

Department of Agriculture, Weather Bureau, Duluth, March 6.—Forecast for twenty-four hours ending at 7 p. m. Sunday — Duluth, Superior and vicinity, including the Mesaba and Vermilion Iron ranges: Fair tonight and Sunday. Colder tonight; moderate northwest winds, becoming variable.

R. E. CLARK,
Acting Forecaster.

Chicago, March 6.—Forecast for twenty-four hours ending at 7 p. m. Sunday:

Upper Michigan—Partly cloudy tonight and Sunday with snow flurries near Lake Superior; cooler in northwest portion tonight.

Wisconsin—Partly cloudy and slightly colder Sunday.

Minnesota—Fair tonight and Sunday; cooler in east portion tonight.

North Dakota—Fair tonight and Sunday; cooler tonight.

Reflection of a Bachelor.

New York Press: The only time a girl can't pretend is when she is seasick.

The more money you make in any business, the surer somebody else is to own it.

What surprises a woman is not how beautiful her children are, but how much more beautiful they are than anybody else's.

One of the ambitions that the average girl has is to speak to a strange man just because she thought of it scares her so she never would.

If a man knows what a millionaire looks like from seeing his pictures in the newspapers, he will try to give the impression they are on intimate terms.

Canal Talk.

Baltimore Star: It is useless to try to make the Gatun dam hold back the flood of idle talk.

St. Louis Globe-Democrat: Pessimists on the Panama canal belong to the same class who opened a fire in the rear on President Lincoln when he was trying to save the Union.

Rochester Post-Express: Taft says that he is satisfied with the progress that is being made on the Panama canal. The people who have never been on the isthmus and who know nothing about the subject will continue to be dissatisfied as before.

Memphis News Scimitar: The cost of the Panama canal cannot be estimated with any degree of accuracy. If only it does the service intended, it will be worth whatever it costs.

Birmingham News: There seems to be a powerful disposition on the part of those who know little or nothing about canals to keep the discussion going in congress. Meantime the men who are at work on the proposition in Panama just smile and continue to dig.

Naval Disarmament.

Boston Herald: Is it a fixed preference for war ships of small dimensions, or fealty to the navy yards, which inspires Senator Hale to resent all criticism of the inadequacy of government docks for the accommodation of the battle-ship fleet? The navy yards, winding channels, mud flats, sand bars, and all, are all right, says the Maine member of the naval affairs committee. But the battle ships are too big! The theory affords a suggestion for the peace congresses and disarmament propaganda. Get the nations to adopt a navy-yard standard for battle-ship construction. Then leave it to nature to work out the disarmament of navies.

You'll Get an Office, Hiram.

New Orleans Times-Democrat: Now that Mr. Hiram Percy Maxim has perfected his gun-silencing device, he might undertake the invention of press silencer, for which certain Americans have been searching so industriously of late.

SATURDAY NIGHT TALK

Human Types---The Radical.

Since human society began, the radical has been found within its membership. He has never offered exclusive worship to the "God of things as they are," but his longing and affection have gone out toward a divinity who is slowly evolving a better world than this. He has been hard to live with at times, this radical of ours, for he has been so hot-footed after change and reform that most of us slow-going people have found it difficult to keep him in sight and to adjust our principles and procedure to his.

On the other hand, he has not had an easy time since usually he has been the odd or queer member of the family, the church, the lodge, the grange, the business partnership. He has usually been greatly outnumbered by associates with conservative instincts, who have called him long haired, or if he be a woman, short haired, who have stigmatized him as visionary and a rainbow chaser. Now such a man to whom the slightest rearrangement of furniture in the parlor was a trial. When it was proposed by the rest of the family that they should have dinner at night rather than at noon, he went into a tantrum. He wanted to jog along year in and year out in the same old ruts. For a man who has learned with Phillips Brooks to "live loosely in his surroundings," who thinks tomorrow ought to be better than today, to be yoked up in the family or business or civic relationship to ultra conservatives is, indeed, a cross, and he has pretty good command of himself if he can keep good natured through this ordeal and still not abate one bit of his loyalty to progressive ideals.

But the radical is not so lonely as he used to be. I opine that there is more of him to the square mile than ever before in the world's history. The tides of human thought are all setting in the direction of improvement of social and industrial conditions. It is just splendid this noble dissatisfaction with corrupton, graft, tyranny, injustice, cruelty, warfare, either military or industrial. "We are all Socialists these days," is a remark frequently heard even in ministerial gatherings. Of course, that is a crude and inexact way of stating that religious leaders generally are widely impressed with the inequalities and deprivations evident as one gains a thorough knowledge of his fellow beginsg, not only in the favored section of great cities and in comfortable farmhouses, but as he sees the festering sores of the tenement house and the poverty of certain rural districts. Fallow soil the radical finds today in which to plant his seeds of agitation. The world is bent on going forward and will not be forever held back by those whose faces are toward the past.

So we need to be considerate of the radical, even though we may think that if the reins were passed over entirely to him he would arrive in the chariot to destruction. The reins are never going to be passed over totally to him. There will always remain in the community sufficient sober second-thought and candid good sense to block the revolutionary designs of men who see only half a truth.

The radical is himself acquiring a good measure of patience and forbearance. In his friskier moments he says as did one of the impetuous, but good-tempered abolitionists a good many years ago: "The trouble is that I am in a hurry and God is not." He begins to see, in some cases, at least, that we cannot make this world go before tonight's sunset. A good parable for him occasionally to read is that of the wheat and the tares reported in the 13th chapter of Matthew. Its teaching is that good and evil are intermixed in this world and that the radical who would uproot the evil must look out lest the same vigorous stroke destroy the good. Yes, Mr. Radical, go to the roots of things, but leave the wheat standing.

THE PARSON.

MEANT TO BE FUNNY.

Boston Transcript: "Does Mrs. Peck's husband command a good salary?"

"He earns a good salary, she commands it."

Milwaukee Sentinel: "Should actresses wed?" asks a Paris paper. Certaintly, but not to excess.

Chicago Daily News: Green—Smith asked me to forget my troubles this morning.

Brown—What for?

Green—He wanted me to listen to his.

Sacred Heart Review: She (on the Atlantic liner)—Did you observe the great appetite of that stout man at dinner?

He—Yes; he must be what they call a stowaway.

Life: "In short, sir, we go in for too little for what Matthew Arnold calls sweetness and light."

"I don't see that; Sugar and Oil are the two biggest trusts we support."

Louisville Courier-Journal: "Are there degrees of rank in the servants' hall?"

"To be sure. Maids who have charge of dogs won't associate with maids who look after children."

Chicago Record-Herald: "Your glasses," she said, "have made a great difference in your appearance."

"Do you think so?" he asked.

"Yes; you look so intelligent with them on."

Meggendorfer Blaetter: Dentist (to Assistant)—I think I heard a patient in the waiting room.

Assistant—Yes, but I can't bring him in. He's turned the key on the inside.

The Club Fellow: Chappy—Would you marry a woman who had sued another man for breach of promise?

Sappy—It would depend largely on how much the jury had awarded her.

Chicago Tribune: Boss—When you told that new clerk that he'd have to lump himself if he expected to hold his job, how did he take it?

Department Manager—He got his back up right away.

Pointed Paragraphs.

Chicago News: Even a good cook makes a mess of it.

A doctor's pills may cure some ills, but not ill humor.

The higher a man climbs the harder will be his fall—if he falls.

Most druggists can furnish an imitation—or something just as good.

Faith may move mountains but it has no effect on bill collectors

Lots of men know how they could get rich if other men wouldn't butt in.

Giving a hungry man advice is about as charitable as feeding ice cream to a wax doll.

A woman appreciates an indulgent husband—if he doesn't allow the indulgence to stop with himself.

Is is more blessed to give than it is to receive, but most of us are willing to let the other fellow have the blessing.

The average man is willing to sign almost any kind of a petition, so long as it does not interfere with his personal liberty.

If a man makes a specialty of handing advice to his neighbors, it doesn't take him long to acquire a reputation as a meddler.

It's a Trust Invention.

Philadelphia North American: The Fletcher method of chewing slowly to induce long life was discovered by the trusts long ago. And they chew not only slowly, but very fine.

All I's.

Chicago Record-Herald: Mrs. Charlotte Perkins Gilman says man is a noun and woman a preposition. A good many of the men whom we know are pronouns.

TWENTY YEARS AGO

Taken From the Columns of The Herald of This Date, 1889.

•••Minimum temperature in Duluth this morning was 33 degs. above. The day has been dull but warm.

•••Foreman Billy Hughes and his street cleaning gang are at work on West Superior street. The entire paved portion will be cleaned up at once.

•••J. B. Butchart will establish a livery stable at the corner of Washington avenue and Superior street.

•••The county board last night received the resignation of Dr. Magie from the duties of county physician, owing to the inadequate salary attached to the office.

•••Mrs. R. J. Williams of Tower is visiting friends in Duluth.

•••At the annual meeting of the clearing house association yesterday, the following officers were elected: H. A. Ware, president; H. A. Smith, secretary, J. C. Hunter, manager.

•••Frank and George Lazier left today for a visit to their father at Belleville, Ont.

•••Mrs. Morris Thomas and her son are expected home tomorrow from visiting in Kewannee, Wis., which accounts for the alderman's good humor.

•••Mrs. George Rupley will leave in a few days for St. Paul, where she will be joined by Mrs. Clinton Markell and Miss Markell, and they will make an extended trip to California, Oregon and Washington, returning home by the Canadian Pacific.

•••The Iron Range Lumber company of Ely, with $100,000 capital, has been incorporated by Herbert A. Tiffany of Ely, James Fraser of Chicago, William E. Sawyer of Manistee, Mich., and W. A. L. Rath of Ludington, Mich.

••• For postmaster at Duluth, Julius D. Howard and E. L. Fisher are applicants. M. A. Hays, I. P. Beck and Charles F. Johnson are after the collectorship of customs, while Edward Mee wants to be register of the land office. Col. Colvill will probably be retained as receiver of the land office.

•••J. H. Isham, the jeweler, has just returned from the wedding of his daughter at Buffalo, N. Y.

•••The new city council met last night for the first time. Alderman J. J. Costello was elected president of the council, and M. J. Davis vice president. Candidates for city clerk were Messrs. C. E. Budden, Matthews, Shupp, Pember and Hughes. Budden was re-elected on the seventh ballot.

•••The following real estate transfers have been recorded:

W. N. Pollock to Northwestern Land & Loan company, lots 15 and 16, block 27, West Duluth, First division, $3,600.

Edward Seager to Sanford W. Cook, lot 12, block 2, Martin's division, $900.

James McGlone to Peter J. Krupp, lot 11, block 55, West Duluth, First division, $1,280.

West Duluth Land company to Joseph W. Phillips, lot 4, block 12, West Duluth, First division, $500.

THOUGHTS ON BOYS

By J. S. KIRTLEY, D. D.,

Author of "The Young Man and Himself," etc.

THE BAD BOY

(Copyrighted, 1909, by Joseph B. Bowles.)

There are four kinds: The boy who is called, without really being thought, bad; the boy who is both called and considered bad, but is not so; the boy who really is bad, but was almost compelled to be so; the boy who is bad in spite of all kinds of efforts to make him good.

The boy of the first-class is almost sure to become bad, and to move down into the third class. To call him bad is very apt to make him so, unless he is a boy of a very fine sense of humor, or has enough good sense to see that the accusation is meaningless, a mere effort on the part of some rather feeble-minded folk to appear virtuous, or a stupid exhibition of unregulated playfulness. The problem is not what to do with the boy, but what in the world to do with people as old as they are who have no better sense. The penitentiary would be a little too severe; so would the workhouse. A reformatory would not be bad, and the feeble-minded institute would be just the thing. "A House of Correction for Idiotic Parents" would be a fine thing for each county.

The boy of the second class, both called and considered bad, when he is not, is abundant. He is considered bad because he has not learned the artistic and emotional adaptation of his voice to the indoors life, because he always celebrates Halloween and April Fool's day as often as he can; because he has not learned to refrain from wearing out his trousers where you don't want him to wear them out; because he shirks responsibility and hard labor; because he does not show respect for the one who calls him bad as that one desires; because it is easier for that one to call him bad, and thus dispose of the question, without the necessity of careful discrimination. Having classified him that way, one can go on and treat him accordingly, for it never seems worth while to try to do anything for a "bad boy." "Idiotic" is not just the word for such folk. Perhaps the word "brutal" is not as scientific and colorless as required. If the boy does not become bad, it is not their fault, while often he has the finest elements and sentiments to be wished for in a boy. Of course a boy is sometimes thought bad because he is found with that sort of companions. Instead of bringing the charge against him and compelling him to live up to the adverse opinion, his true friends, if he has any, should rescue him from his degrading associates.

The boy of the third class would rather be good, if you should put it to a final vote, but in spite of himself he has been made bad. Called and considered and treated as bad, he at last says: "It is inevitable; I have to be bad; so here goes." Or perhaps, well-meaning parents took away his power of discernment and decision. They built artificial and mechanical supporting walls around him, instead of growing the living wall of self-protection with him. Perhaps they were so anxious for him to do right that they substituted their will for his, and when he grew a little further the walls fell down and he was the unprepared victim of evil. Or they have gone to the opposite extreme, and, in order to leave him his own will, have required no obedience and exposed him a prey to his own caprices and inexperience, to his complete undoing. Voluntary obedience is usually possible, and it is certainly necessary to his good. But it can only be secured by wise, foresighted, patient effort.

Perhaps the boy in question has been made bad by the discoveries he has made of hypocrisy and moral ugliness generally. Suspicions and accusations in the home are the most fruitful source of evil. They lay hold of that subtle power of suggestion of which we are learning so much today. They appeal to the respect one has for his own right of self-control, and stimulate it to unfortunate activity. If there could be some providential removal of his rulers and a substitute secured it might be better. An eminent minister says he was left motherless, and his father had no power to secure his confidence; in fact, treated him as a bad boy till he became one; but he did have sense enough to bring home a stepmother one day, who made him her friend and kept him from ruin. There is an organ called a heart thumping around in his bosom somewhere, and if you know how to find it and get your fingers on its strings, you can lead him into better ways. "Sell me a paper, boy," said the man, as he hastened to the station. "Can't do it," said the tough looking boy, "git one from dat old blind man across de street." "But I'm in a hurry." "Can't help it. Dis is old Blindy's territory, an' if anybody sells papers in dis block us boys gives him a lickin.'"

The boy of the fourth class has had much to keep him good, but he won't be good. He is a mystery. No, not that exactly. He made some mistakes a generation ago, possibly every generation for ages, in the selection of ancestors. But even then two things may be said for the encouragement of the older: There is a bit of heart left; there is some power of choice remaining, so environ him properly, let him see in you what a sublime being a man can be, and invoke the sleepless sympathy of the "Friend of Sinners." Call in friends; send him to the country, or to a new neighborhood. Tell him how people like him.

If anything is done for him in either of the four cases, there must be partnership established. Tramping, and hunting, and fishing, and playing, and reading together will help. Trusting him will waken a new sense of worth. Trusting him with somes secrets will cultivate in him the necessary virtue of fidelity to trusts. There are very few hopelessly bad boys.

DULUTH SCHOOL CHILDREN WILL BE GUESTS AT MONSTER THEATER PARTY AT THE LYCEUM

The Herald Will Entertain 150 Young People at "Ben Hur."

Outline of Manner in Which Guests Will be Selected.

DULUTH school boys and girls, to the number of 150, are to be the guests of The Herald at Klaw & Erlanger's big production of the great historical and religious drama, "Ben Hur," at the Lyceum theater on the evening of March 22.

Any pupil in the seventh and eighth grades in the grammar schools and any member of the four classes in high school may become a member of The Herald's big theater party, which will be given on the opening night of this engagement.

Object of Party.

The Herald decided to give this theater party, the largest ever given in Duluth, for many reasons. In the first place, there is at the present time a nation wide agitation against the immorality of the stage. Plays reeking of the gutter are having their brief of triumphs in the East, and the better newspapers, backed by the ministers and great majority of theatergoers, are doing what they can to curb the growing indecency and suggestiveness of the stage. The best antidote is the cultivation of a taste for the better class of drama. The saving feature of the wave of immorality is the fact that the indecent plays are not tolerated outside of New York. There they are supported by the visitors from the entire nation, who are looking for sensations, and by the degenerate habitues of the Great White Way. The best means of killing such productions as "The Easiest Way," "The Queen of the Moulin Rouge," and others of that type, is to prevent them gaining foothold in the West, by cultivating a taste for the best class of drama. The school children of today are the theatergoers of tomorrow, and anything that can be done to direct their tastes along the right line will be a move in the right direction. A boost for a clean, moral drama and a knock for the indecent show on every possible opportunity cannot but affect the producers and managers in the most vulnerable point, the pocketbook.

The second reason is that coming just at this time, in Lent, "Ben Hur" is one of a few plays that Duluth parents might care to have their children see. It is a powerful dramatization of one of the greatest novels of modern times, and is not only interesting, but instructive, and a lesson in good literature and good drama. Gen. Wallace's novel, it is estimated by the publishers has been read by something like 25,000,000 people, and it is looked upon as a standard of English literature.

A third reason is that it will be a genuine treat for the members of the party. The regular prices at the Lyceum have been raised to $2, and at that price there are a great many parents in Duluth who would not feel that they could afford to allow their children to see it. The company that will be seen here is the big Klaw & Erlanger production, and the largest theatrical company on the road. It plays only the largest cities, for the ordinary stage cannot accommodate the scenery and stage settings. The Herald has purchased 150 orchestra seats, the best seats in the theater, for Monday night—the opening night, and they will be given to the young guests of the paper for that evening.

An Essay Contest.

In order to determine who shall receive the 150 tickets to "Ben Hur," The Herald will inaugurate a simple educational contest. All the boys and girls enrolled in the Duluth schools who are members of the above mentioned grades are invited to write essays on the subject of "Ben Hur" and send them to the "Ben Hur" editor at The Herald. Each essay should be about 150 words in length, although more or less will not disqualify the writer. The shorter the better. The writers of the 150 best papers will receive tickets. There are no coupon conditions attached to the contest, and no requirements that the contestants shall be subscribers of The Herald.

In this contest it must be understood that the seventh grade pupils will compete against the seventh grade scholars, the eighth grade against the eighth grade, the first year high school people against the members of their own class, and son on up to the senior class in the high school. There will be twenty-five winners in each class, and there will be twenty-five tickets distributed among the winners in each class. This will give every boy and girl a chance to compete with pupils of the same grade and put the contestants on an equal footing, so that every boy and girl stands an equal chance of landing one of the seats.

Everything will be made as easy as possible for the contestants. While most all school children are familiar with the story of "Ben Hur," Gen. Wallace's remarkable novel, there will be some, of course, who have not as yet read it. For the benefit of these, The Herald will on March 8 begin a publication of a synopsis of "Ben Hur," which will be concluded Friday.

Those who are now sufficiently familiar with the story may write their essays immediately. They a re at liberty to criticise the novel from any standpoint they may choose. For instance, they may tell who "Ben Hur" was, something of the country in which he lived, something of the lesson or lessons the book teaches, or any other phase of the story that may strike their fancy.

Conditions of Contest.

Each contestant must be a regularly enrolled student in the Duluth schools and must write his or her name, grade, teacher's name, the name of the school and class to which he or she belongs and his or her address on the upper left hand corner of the paper. Only one side of the paper should be used on which to write. The writing should be as neat and as legible as the contestant can make it, as both these will count when the paper is judged. The length of the article should be about 150 words. The essays should then be mailed to the "Ben Hur" editor at The Herald.

Teachers Will Judge.

A committee of twenty-five teachers will be appointed by Supt. Denfeld, who will act as the board of judges. A list of the teachers who are to act as the examining committee will be published later. All essays must be in the hands of the "Ben Hur" editor not later than 6 p. m., Wednesday, March 17.

The Herald believes that the study of "Ben Hur" will be of great educational value and it urges every boy and girl in the above mentioned grades to get into the contest with the enthusiasm necessary to success.

Balthasar Describes to "Ben-Hur" the Appearance of the Star of Bethlehem to the Three Wise Men From the East.

DO YOU KNOW

Where Everybody GOPHER Their Shoe Repairing and get Pleased

DULUTH—20 1st Ave. W.
12 4th Ave. W.
Superior—1418 Tower Ave.

Beautiful Breast Pins
T. E. REINHART,
JEWELER, 129 West Superior St.

REPLY TO REV. CAMPBELL COYLE

GIDEON SCHELIN, FIRST READER OF THE FIRST CHURCH OF CHRIST, SCIENTIST, REPLIES TO DR. COYLE'S DISCOURSE ON THE BIBLE AND MRS. EDDY'S BOOK. : : : :

IN the published report of Dr. Campbell's discourse on the Bible and Mrs. Eddy's book, "Science and Health," I am glad to note that he is willing to give credit where credit is due, and that he recognizes the fact that the truths of Christian Science are God's truths, and that Christian Science healing is a standing testimony to the sinfulness and worldliness of the church.

I am not greatly surprised, either, that after an evidently superficial study of "Science and Health," he should come to the conclusion that its teachings regarding the unreality of matter is "an offense against common sense," and "an affront to the intelligence of an educated people." Common sense, however, is not always an infallible in its judgment regarding fundamental truths. As a matter of fact, these two factors of civilization and progress are in a constant state of flux. When Galileo declared that the earth was round, that assertion greatly offended the common sense of his time. When Copernicus mapped out the stellar system and declared that the earth was not the center of the Universe, his declaration was an affront to the intelligence of the educated people of his day. Had the possibilities of the modern uses of electricity been advocated in George Washington's time, what would the intelligence of his day have thought? Would not the common sense of our own fathers in Lincoln's day have been greatly offended had anyone had the temerity to claim the possibility of sending telegraphic messages without the aid of wires? The common sense of yesterday will continue to be offended by the discoveries of today; and the intelligence of a people educated along any line that is afterwards found to be fundamentally erroneous, will continue to receive many a rude shock, until the day arrives when both common sense and the educational systems of the world are based, not on abstract and unproven theories, but on demonstrable truth.

Every case of healing in Christian Science, when understood, demonstrates the scientific accuracy of Mrs. Eddy's statement that "there is no life, truth, intelligence nor substance in matter. All is infinite mind and its infinite manifestation" ("Science and Health, page 468), and the Christian Science healing which Dr. Coyle himself commends is the direct result of the application of this truth.

Since Mrs. Eddy made this discovery, now over forty years ago, great thinkers and investigators in the domain of natural science have arrived at practically the same conclusion. Prof. Huxley writes: "After all, what do we know of this terrible matter except as the name for the unknown by particular case of states of our own consciousness?" Prof. Oswald of Leipsic says: "Matter is a thing of thought which we have constructed rather imperfectly to represent what is permanent in the change of phenomena." Robert Kennedy Duncan of the University of Kansas says: "What matter is, in itself and by itself, is quite hopeless of answer, and concerns only the sophisticians," and Arthur Balfour states that "matter is not merely explained, but is explained away." So we see that Mrs. Eddy and the adherents of Christian Science are not the only ones who are today advocating the allness of "infinite mind and its infinite manifestation," but great thinkers along other lines of research are gradually arriving at the same results.

That "the view which insists upon the unreality of matter" "paves the way for all sorts of blunders" is true when those not thoroughly conversant with the subject try to talk about it. The supposed Christian Science exlanation of the terrible disaster to which Dr. Coyle refers is an illustration of such a blunder; for no one sufficiently versed in Christian Science to talk understandingly of it would have stated that the disaster occurred only "in the imagination of the people concerned."

If Dr. Coyle would carefully consider the meaning of the terms reality and unreality as applied to good and evil by Mrs. Eddy, he perhaps would not be so hasty in discrediting her statements regarding the unreality of sin. St. Paul says (II. Cor. iv.. 18) "the things which are seen are temporal, but the things which are not seen are eternal;" and Mrs. Eddy applies the term unreality to the temporal phenomena of error, and the term reality to the eternal works of God. The Bible declares, "All things were made by Him (God), and without Him was not anything made that was made," and behold it was very good." Since, then, according to the Bible, all that really was made was good, sin must have either been good or it was never really made; and if it was never really made, its appearance is only the negative phenomena of error, hence is not a reality in any true sense of the word; and, like darkness disappearing in the presence of light, all error is reduced to nothingness before the revelations of truth.

Those who thus understand Mrs. Eddy's use of the terms reality and unreality find no contradictory statements in "Science and Health," neither do her statements "discredit the fundamentals of true religion."

As to the personality of God, Mrs. Eddy says in "Science and Health," page 116: "As the words person and personal are commonly and ignorantly employed, they often lead, when applied to Deity, to confused and erroneous conceptions of divinity and its distinction from humanity. If the term personality, as applied to God, means infinite personality, then God is infinite Person—in the sense of infinite personality; but not in the lower sense. An Infinite Mind in a finite form is an absolute impossibility."

I do not see how anyone can intelligently read what Mrs Eddy says of the divinity of Christ in "Science and Health," on pages 332 to 334 inclusive, and still honestly assert that Christian Science denies the divinity of our Lord and Savior; but how so intelligent a man as Rev. Campbell Coyle can make such an assertion, if he has read these pages, is beyond my comprehension, unless it can be accounted for by his own words, "I get into the mist more and more, • • • and when I am done with my study, I am not clear what its meaning is."

I would in all kindness suggest to Dr. Coyle and to anyone else who does not clearly understand the teachings of Christian Science, that they wait until they get out of "the mist" and are perfectly "clear as to the meaning" of its teachings before the undertake to pass judgment upon its doctrines, and also to follow the advice of Gamaliel, "Let them alone. If this counsel or this work be of men, it will come to nought; but if it be of God, ye cannot overthrow it; lest haply ye be found even to fight against God."

GIDEON SCHELIN.

THE JEW ON THE FARM

A Meeting of Jewish Agriculturists in New York Results in the Federation of Jewish Farmers of America.

By LEONARD G. ROBINSON.
General Manager of Jewish Agricultural and Industrial Aid Society.

(Exclusive Service Charities and The Commons Press Bureau.)

A convention of Jewish farmers, one of the most unique among New York's varied conventions, met in that city recently. Its significance is far greater than the mere statement of the fact would seem to indicate. It shows, for one thing, that the number of Jewish farmers in this country is sufficiently large to make such a convention possible; it shows that the Jews have made enough progress to view things broadly and to recognize the existence of a community of interest whether engaged in dairying in old New England or in wheat raising in the distant West. The most important result accomplished by the convention was the formation of The Federation of Jewish Farmers of America.

For a clear understanding of the forces at work that led up to this convention, it will be necessary to digress somewhat and to touch briefly upon what may be termed the mile-stones in the history of the agricultural movement of the Jew in this country. The first movement of this character of any consequence took place in 1882 and resulted in the founding of the so-called South Jersey Colonies-Alliance, Rosenhayn, and Carmel. The first of these was started under the auspices of the Hebrew Emigrant Aid Society of New York, (since passed out of existence), when the Jewish immigration received its impetus from the wave of lawlessness and persecution that swept over the Russian Empire in the wake of the Russo-Turkish war.

The Baron de Hirsch Fund.

In 1890 that well known philanthropist, the late Baron Maurice de Hirsch, recognizing the importance of the early Americanization of the Jewish immigrant and his adaption to his new environment, placed certain funds in trust with some of the most prominent Jews in this country and the Baron de Hirsch fund was incorporated to administer them. This new organization assumed the leadership of the agricultural movement and one of its first acts was the founding of Woodbine, probably the best known Jewish settlement in this country. Three years later, the De Hirsch Agricultural school was established in that locality.

The agricultural work, however, assumed such importance that in order to bring it to a higher state of efficiency it was thought advisable to entrust it to a separate organization. The Jewish Agricultural and Industrial Aid society was therefore incorporated in 1900, the Baron de Hirsch fund turning over all agricultural matters except the school to the newly organized society and, in conjunction with The Jewish Colonization association, settled upon it an annual income for the carrying on of its work.

Since the organization of this society the number of Jewish farmers has increased by rapid strides. While we have no means of telling their exact number, we have come in touch with over 2,400 families in thirty-six states of the Union, comprising according to most conservative estimates over 12,000 souls. I have no hesitation in saying that these figures do not represent 50 per cent of the actual number of Jews engaged in farming in the United States. In the nine years of its activity the Jewish Agricultural & Industrial Aid society has granted 1,270 loans, aggregating $648,921.54 to 1,211 farmers in twenty-four states.

Besides the financial assistance which it renders, a great deal of the work of the society is of an educational nature, or to use a now popular term, "up-life work." Affected as he is by all the ills that the general farming population in our country is heir to, the Jewish farmer is in addition confronted by problems peculiarly his own. Poorly equipped as to farming knowledge he had no means of acquiring it except through costly experience. The agricultural press, the government publications, and the farmers' institutes are, owing to his ignorance of English, of little benefit to him. To remove these handicaps, the society started the Jewish Farmer, an agricultural monthly in Yiddish; established agricultural scholarships for the farmers' children; and appointed an itinerant agricultural instructor to visit the farmers periodically and lecture to them on agricultural topics.

Encouraged to Organize.

However, one of the most important of the educational agencies inaugurated by the Jewish Agricultural and Industrial Aid society last year is the encouragement of the farmers in the various communities to organize for the common good—something on which President Roosevelt has laid the greatest stress. Two or three of the oldest and more progressive communities have organizations already more or less active. Others made the attempts to organize, which proved abortive for the want of a guiding hand. The stimulus given the Jewish Farmer and the itinerant agricultural instructor was just what was needed and in the space of a few months, about twenty new associations were formed. While these associations are primarily agricultural, aiming at the improvement of agricultural and material conditions, they also readily enter into the social, educational, and religious lives of their members, thus being a potent factor in making life on the farm more livable.

With some twenty fairly well directed associations similar in their aims and ambitions, and with the Jewish Farmer as an instrument for the interchange of views between them, the desire for personal contact and closer relationship was quite natural and the convention in New York was the outcome. New York was chosen because of its central location and because most of the Jewish farmers were originally New Yorkers, which gave them an opportunity to visit their old haunts, and, I suspect, to exult over what they had escaped. It was held in that clearing house of the Jewish immigrant—the Educational alliance.

The convention attracted widespread attention and the press throughout the country, hailed it as an "epoch in the history of Israel," and as "of almost international interest." The delegates, too, have provoked general admiration. The Brooklyn Daily Eagle in an editorial had this to say:

"If the spirit of the men on the farms is reflected in the enthusiasm of these delegates, there is no dilettantelsm, and no downheartedness, among these farmers; no yearning such as has often been attributed to them, to get away from the soil and seek to become merchants. They are proud to be where they are. They wish only to improve their condition as farmers."

The deliberations of that convention were well conducted and thoroughly businesslike. The farmers came together for a purpose. They knew what they wanted and how to express their wants.

The resolutions adopted speak well for the intelligence of the farmers and their representatives. A few of the things they pledged themselves to work for are co-operation in buying supplies and selling products; establishment of allied industries, such as canning and pickling factories; protection of intending farmers against imposition and fraud; keeping in touch with the agricultural colleges and experiment stations; raising the educational standards of the country schools; the installation of a parcels post; and the passing of the Davis bill, now before congress. It was also decided to hold an annual fair for the exhibition of the products of Jewish farmers.

It is interesting to note that substantially the same recommendations are contained in the report of the commission on Country Life submitted by President Roosevelt to congress on Feb. 9, nearly a month after this convention.

Thus far the only thing accomplished by the convention was the formation of a national organization—The Federation of Jewish Farmers of America. Whether this organization will be able to attain the objects which called it into existence it is yet too early to make any forecasts. Some of these will no doubt be carried through; others probably not. But whether anything else is accomplished, the fact that the farmers came together; that they found common ground for united effort; and that their views are in consonance with the best thought of the day is not a bad beginning.

How to Be Free From Pain

It's a wrong to yourself and to those dear to you to suffer the tortures of Rheumatism—it's not brave or courageous to endure in silence when there is sure relief. Too much is at stake for you to put it off. In a month or year from now, agony may have twisted fingers or limbs into such aching knots that you will be unable to help yourself or work for others. Then you will be a burden, an expense and a trial to those you love.

Hill's Rheumatic Pills will gently but quickly drive away every twinge of ache—loosen up the stiffened joints—give new flexibility to strained and tortured muscles.

These pills are made from healing roots and herbs which dissolve the poisons of Rheumatism, and then strengthen and gently stimulate Kidneys, Liver and Bowels, so that those poisons are passed from the body—and your aches and pains along with them.

Hill's Rheumatic Pills

have been in use for 72 years without a single change in the formula. They are the only remedy we know which really cures Rheumatism without leaving trouble just as bad in its place. Hill's Rheumatic Pills are purely vegetable. They contain no harmful minerals, such as iodides and salicylates, to upset the digestion or weaken the heart. They cure by aiding nature to throw off the poisons which cause Rheumatism. It only takes a short time, and you are free from every ache and pain and feel years younger as the deadly uric acid poison is dissolved and passed off as nature intended.

We have letters from over 18,000 grateful people who have been freed from pain and made well by this wonderful discovery.

Determine to know today what the harmless but wonderful healing herbs and roots used in Hill's Rheumatic Pills will do for you.

TEST THEM FREE

We realize that there are hundreds of worthless nostrums on the market—that you may have been deceived into trying them and derived no benefit. If so, you will have a right to be suspicious. To all such, **we will give a liberal sized package of Hill's Rheumatic Pills for a letter or postal describing their case.** Address the letter to Belden & Copp, the makers, Dept. 106, Minneapolis, Minn. The package will come **prepaid.** Pay nothing then or at any time. When you find the aches and pains going, and see yourself becoming better and stronger each day—then you will **KNOW** and **BELIEVE,** and will be as anxious to continue the remedy and be **cured** as we are to relieve your suffering.

You can then secure these Pills from your home druggist.

Lenox Drug Store, Lyceum Pharmacy.

SOCIETY

THE INTEREST of the entire country has this week been centered at Washington and the inaugural ceremonies there, and the details of the inauguration have been read with eagerness. The wonderfully brilliant inaugural ball was especially the center of interest. The Northwest was well represented at this affair, and Duluth was especially honored in being represented by Mr. and Mrs. Thomas F. Cole at that function. Aside from these far distant ceremonies, the dullness of Lent has been felt in a social way. Many women are continuing to remember how to play bridge—in a way—by frequent practice, and spring sewing is making a special bid for favor. The shop windows are beginning, by their subtle gorgeousness of new things, to sew the seed of discontent, and in just a week or two women will be in a swirl of spring colors and spring styles. Housecleaning also loafs in the offing, ready to come forward at the merest suggestion.

During the coming week there will be particular interest in the lecture of Prof. Marla Sanford Monday evening at the library. During her stay in the city Prof. Sanford will be the guest of Mrs. H. C. Marshall, and if her time will allow, she will be the honored guest Monday afternoon at the meeting of the Duluth branch of the Association of Collegiate Alumnae, which will be entertained by the Minnesota members that afternoon at the home of Mrs. W. H. Hoyt.

Mrs. Harriet Bishop Arnold and Miss Lydia Poirier will leave tomorrow for a several weeks' visit in the South and East. Miss Poirier goes on a three-months' leave of absence as librarian of the Duluth library. They will go from here to New Orleans.

Mrs. Lee Farmer left yesterday for a few days visit at Chicago.

Mr. and Mrs. E. C. Blanchard of Fifteenth avenue east left Thursday for the West. They will visit their son at Anaconda, Mont., and later will go to the coast, where Mr. Blanchard will visit for three weeks. Mrs. Blanchard will visit in California for two months.

Mrs. C. S. Carpenter of East Second street has gone to California, to remain during the spring.

Mr. and Mrs. John H. McLean of 302 Sixteenth avenue east left during the week for a trip to California.

Mr. and Mrs. A. C. Jones of West Second street have gone to Portland for a several weeks' visit with their daughter, Mrs. McVey.

Mr. and Mrs. Ward Ames left during the week for New York, and they will sail from there for Paris for a European trip.

Mr. and Mrs. T. J. McCarthy, whose wedding took place last month at Chicago, are in Mexico on their wedding trip. Mr. and Mrs. McCarthy were among the passengers on the Republic, which met with the serious accident at sea.

Dr. W. W. Lewis, who was the guest of his sister, Mrs. Fred Hough of the Buffalo flats, returned Saturday evening to his home at St. Paul.

Mr. and Mrs. J. M. Ford of 13 West Second street, are visiting in Chicago.

Mr. and Mrs. F. O. Orr of 1114 East Second street left during the week for a several weeks' visit in Florida.

Mr. and Mrs. William Shea, Jr., and little daughter, who have been the guests of Mrs. Shea's parents, Mr. and Mrs. Thomas Clark of Hunter's Park, left this week for their home at North Yakima, Wash.

Miss Hazel Alness of St. Paul is visiting her sister, Mrs. Warner, of this city.

Mrs. A. H. Smith of Chester terrace has returned from a visit with her parents at Winnipeg.

Miss Elizabeth Falconer and her brother, Gordon Falconer, of 108 West Fifth street, have gone to Mexico for a trip.

Miss Washburn of Ripon, Wis., formerly of this city, is in Duluth at the home of Mr. and Mrs. Ward Ames, and will spend three months here.

The members of the Women's Relief Corps were hostesses at a card party Tuesday afternoon at their hall in the Rowley building. Bridge was played at nine tables and the favors were won by Mrs. B. H. Weston, Mrs. Arthur McDougall and Mrs. Hawkins.

Mrs. A. J. Reitz entertained Wednesday evening at her home, 325 Forty-second avenue east, in honor of her daughter, Miss Laurette Reitz. Twelve guests were entertained.

Capt. and Mrs. Charls A. Hartman of St. Claire, Mich., have announced the marriage of their daughter, Miss Eva Helen Hartman, to William R. Edwards of this city. The wedding took place Monday, Jan. 18.

Mrs. K. N. McLeod and Miss Mamie McLeod of Twenty-first avenue east have left for a visit in Colorado and California.

Mr. and Mrs. William Getty and son, Wendell, left Wednesday for a visit at North Yakima, Wash. Mrs. Getty and son will remain in Washington for some time, but Mr. Getty will return in about three weeks.

Mr. and Mrs. J. W. Delaney of 205 Masonic Temple have gone to Minneapolis to reside.

Mrs. Ida T. Truax of 1011 East Fifth street left during the week for a three weeks' visit at Chicago.

Miss Sophie Eckstrand of 301 East Third street is visiting at Hinckley.

Mr. and Mrs. H. F. Gibson and son left Tuesday for St. Paul, where they will make their home.

Mr. and Mrs. Philip A. Smith have returned to their home at Grand Rapids, Minn.

Mr. and Mrs. E. M. Ferguson are expected home within a few days from a trip to Honduras.

Mr. and Mrs. Clarence P. Mears left Wednesday for Louisiana and Texas for a several weeks' trip.

Mr. and Mrs. F. E. House returned Thursday from a Western trip.

The wedding of Miss Blanche Flemming and W. H. Schell took place Wednesday evening at the parsonage of the Second Presbyterian church. Owing to the illness of the bride's father, the wedding was a quiet one, and came as a surprise to their friends in this city. The service was read by Rev. James L. McBride. The attendants were Miss Nellie B. Gorby, Miss Louise Helen Richards and Charles Rickard. Mr. and Mrs. Schell will be at home in this city. The bride is well known in musical circles, being the contralto soloist at the First Presbyterian church.

Mrs. A. Lemon of Enderlin, N. D., who was the guest of her sister, Mrs. J. A. McEvoy of this city, left during the week for a visit with relatives at Kenton and Sault Ste. Marie, Mich.

Mr. and Mrs. Frank H. Frerker have issued invitations for the wedding of their daughter, Miss Barbara Haug, to Dr. William Walter Lewis of St. Paul. The wedding will take place at their home, 822 East Second street, Monday evening, March 22. The service will be read at 8 o'clock. Dr. Lewis and his bride will be at home after June 1 at St. Paul.

MISS HORRIGAN'S Hair Shop
"The place that's really nice"
Now permanently located in the CHRISTIE BUILDING, 4th Avenue West and First St.
PHONE FOR APPOINTMENTS.
Every convenience for the comfort of Patrons

Miss Clara Shore entertained at a linen shower Thursday evening at her home, 1015 East Second street in honor of Miss Anna Helstein of Hibbing, whose wedding will take place this month. Forty guests were entertained.

Mr. and Mrs. Albert Metter of 618 East Second street have announced the engagement of their daughter, Miss Mathilda Metter to Arthur Spearin.

Miss Cargill and Miss Edna Cargill have returned from a three weeks' visit in New York.

Mrs. James Walsh and children and Miss Pearl Hector left Thursday for a two months' trop to Spokane and Portland.

Miss Stone and Miss Avery, who were the guests of Mrs. Charles Dickerman, returned durin gthe week to their homes at Minneapolis.

Miss Louise Meining of Winnipeg is visiting her sister, Miss Clara Meining.

Mrs. James Mitchell is visiting friends at St. Paul.

Mr. and Mrs. E. R. Raymond of Negaunee were guests of friends in the city during the week on their way home from a two weeks' visit with their daughter, Mrs. N. C. M. Hanson of Hibbing.

Mrs. J. F. Killorin is visiting in Chicago.

Mrs. A. H. Langell, who has been the guest of her mother, Mrs. W. E. Jones of 123 Ninth avenue east, has gone to Minneapolis, and from there she will return to her home at Cleveland.

A number of West end young people enjoyed a sleighride last Saturday evening to New Duluth. An informal dancing party was enjoyed there before the return drive. The Donald Seymour orchestra played the dancing music and those present were:

Misses—
Emily Merritt, Hazel Crosby, Jean Meldrum, Minnie Stevens, Eva Seymour, Eliza Burton,
Inga Martinson, Adelaide Horman, Mina Smearage, Mamie Holt, Mattie Brown.

Masters—
Paul Hormann, Arthur Olson, Carl Olin, Donald Seymour, Leslie Bordwell, Leonard Seymour, Andrew Meldahl,
Arnie Bergman, Alfred Belcau, Lawrence Simpson, Charles Johnson, Warren Crosby.

A snowshoe tramp to the Dew Drop Inn north of Arnold, was enjoyed last Saturday evening by a number of young people. An oyster supper was served there before the return tramp. The chaperones were Mr. and Mrs. Walter Willianis and those present were:

Misses—
Myrtle Pierce, Lulu Grogan, Anna Weskill, Kitty Howe,
Louise Ellis, Helen Harbison, Susie Irvine.

Messrs.—
Edmund Neff, Charles Grogan, Kenneth Osman,
Earl Baker, Nell Gardner, James McGhie.

Mr. and Mrs. A. W. Wagner were in Washington during the week to be present at the inauguration.

Miss Prudence Austin of 910 Fourth avenue east returned the first of the week from a visit in the West.

Miss Gertrude Nislus was the guest of honor at a pleasant surprise party Monday evening at her home, 712 East Fifth street. The guests were:

Misses—
Emma Kreuger, Etta Bartholdi, Erna Bartholdi,
Anna Reinke, Freida Kreuger, Selma Nislus.

Messrs.—
Henry Amon, Harry Dennis, Henry Feeger, Herman Bauman,
Ernest Gnifke, William Joltz, Louis Wendlandt.

Mathew and Albert Sloldal were pleasantly surprised last Saturday evening at their home at West Duluth. An informal evening of games and music was enjoyed by the following guests:

Misses—
Gina Jensen, Ella Jensen, Enga Slodlal, Ida Olson, Selma Johnson,
Bertha Hansen, Maud Mabsergh, Louise Sands, Ida Johnson.

Masters—
Jesse Sands, Melvin Walstad, Ole Balgaard, John Ceybrosky, Christian Hansen, Alfred Green,
Perley Green, Elmer Jensen, GAxle Mattson, Thomas Soderland.

Mrs. John Kleitsch of 324 East Fifth street returned the first of the week from a six weeks' visit in St. Paul.

Mrs. C. E. Budden was the guest of honor at an enjoyable surprise party Monday evening at her home, 314 West Third street. A number of pretty gifts were presented the guest of honor, the affair being in celebration of her birthday. Twenty-five guests were entertained.

Miss Pearl Beeman of Rockford, Ill., is visiting her sister, Mrs. Clyde Watson of the West end.

Miss Inga Anderson of the West end left during the week for a visit with relatives at Chicago.

Mrs. Charles Walters of Ashland is the guest of friends at the West end.

Mrs. A. G. Hanson of the West end left the first of the week for a visit at Eau Claire, Wis.

Mrs. Nell Faulkner, who was the guest of her sister at the West end, returned the first of the week to her home at Stevens Point, Wis.

Mrs. George M. Jensen and daughter of the West end are visiting friends at St. Paul.

Miss Amanda Ellison of the West end returned during the week from a visit with relavites at Chicago.

Mr. and Mrs. Lars Peterson of West Duluth are entertaining Mr. and Mrs. C. Gilbertson and Mr. and Mrs. Harold Carlson of Chicago.

Mrs. V. R. Method and children of of Bemidji are the guests of Mrs. Joseph Method of West Duluth.

Miss Ella Johnson of West Duluth will leave soon for a visit at Los Angeles, Cal.

Miss Annie Peterson of West Duluth left during the week for Fergus Falls.

Mrs. H. D. Hewitt of West Duluth left during the week for Hibbing.

Miss Lindgren of West Duluth returned the first of the week from a several months' visit in Europe.

Miss Grace Seeley of West Duluth is visiting friends in Minneapolis.

Mrs. Gust Erickson of Zim, Minn., was the guest during the week of friends at West Duluth.

Mrs. Henry Andeen of West Duluth returned the first of the week from a visit with her daughter at Mankato.

Mrs. H. G. Hanson of West Duluth had as her guest during the week Miss Mabel Martinson.

Miss Mae Winnis returned to her home at West Duluth from a week's visit at Hibbing.

Miss Emily Stake, who was the guest of Miss Edith Stake of West Duluth, left during the week for her home at Cambridge.

Mr. and Mrs. Joseph Thayesen were pleasantly surprised last Saturday evening at their home, 322 East Seventh street. Cards were the amusement of the evening, and the hosts were presented with a mahogany rocking chair. Those present were:

Messrs. and Mesdames—
J. Hansen, S. Hansen, T. Strom, A. Williams,
H. Wannebo, C. Skansen, A. Nolsrud.

Misses—
Nora Hansen, Anna Johnson, Myrtle Strom,
Sophia Severson, Helga Wannebo.

Messrs.—
G. Johnson. Bert Skansen,
John Bohlin.

Miss Flossie Kern was the guest of honor at a pleasant surprise party Thursday evening at her home at West Duluth, the affair being in honor of her birthday anniversary. Those present were:

Misses—
Maud Wallace, Kate Sullivan, Rose Sullivan, Emma Massier,
Effie Brotherton, Eva Ketchum, Sadie Kern, Ruth Kern.

Messrs.—
Frank Kern, Tony Pierson, William Bownie, Harry Beardsley, Frank Lyons, Dr. Judson,
Henry Peterson, Ernest Larson, E. George Kreidler, William Sullivan, Matt Holler.

The members of the Literary society of the Westminster Presbyterian church enjoyed a sleigh ride to Smithville Thursday evening. The chaperones were Mrs. L. A. Sulcove and Mrs. Ida Donaldson, and those present were:

Misses—
Nora Blackney, Minnie Blaney, Myrtle Salter, Mildred Simmonds, Rongna Strand, Hortnese Carr, Catherine Macbeth,
Clara Goodhand, Ire MacBeth, Irene Galbraith, Mabel Johnson, Charlotta Howard, Ethel Jamieson.

Messrs.—
Harvey Simpson, Albert Dormeyer, Earl Johnson, Will McClelland, Ray Goodhand,
Harry Strand, William M. Ritchie, L. A. Barnes, C. L. Towner.

Miss Gladys Shepherd of West Duluth will leave the first of the week for Boston, where she will study music.

Clifford Stowell was the guest of honor at a birthday party Wednesday evening at West Duluth. Eight guests were entertained.

Miss Robina Mathews will entertain this evening at the home of her aunt, Mrs. C. W. Towner, of Proctor.

Mr. and Mrs. John Olson of West Duluth returned yesterday from Eveleth, where they were called by the illness of Mrs. Olson's sisters.

Miss Eunice Nylander, who was the guest of friends at the West end, has returned to her home at Minneapolis.

Mrs. A. H. Barck of Minneapolis is visiting her sister, Mrs. O. B. Anderson, of 1723 West Second street.

Mrs. Rose Gorby of West Third street has returned from the East.

Miss Gertrude Rooney has returned to her home at Minneapolis after a short visit with friends at West Duluth.

Miss Grace Higgins and Miss Mabel Kane of St. Paul are the guests of Mrs. H. G. Hanson of West Duluth.

Mrs. N. O. Nelson of the West end left Thursday for Center City, called there by the death of her mother.

Stiff Neck.

Stiff neck is caused by rheumatism of the muscles of the neck. It is usually confined to one side or to the back of the neck and one side. While it is often quite painful, quick relief may be had by applying Chamberlains' Liniment. Not one case of rheumatism in ten requires internal treatment. When there is no fever and no swelling as in muscular and chronic rheumatism, Chamberlain's Liniment will accomplish more than any internal treatment. For sale by all druggists.

DR. PRICE'S CELERIED WHEAT FLAKE FOOD
The best food for growing children, invalids and the aged.

CLUBS AND MUSICAL

To Lecture on "King Lear."

One of the most interesting of the club affairs of the coming week will be the lecture Monday evening at the club room of the library, when Prof. Marla Sanford of the English department of the state university will appear and talk before the members of the club on Shakespeare's great tragedy, "King Lear."

Prof. Sanford's visits to Duluth are always the occasion of a reunion at her lecture of the alumni and former students of the university, who delight in the opportunity of paying her honor. Her lectures are always of deep interest, and it is expected that Monday evening the club room will be filled with an interested and appreciative audience.

The lecture is free to the members of the Twentieth Century club, and tickets will be on sale at the library for those who desire to attend the lecture and are not members of the club.

To Meet Monday.

A meeting of the Duluth branch of the Association of Collegiate Alumnae will be held Monday afternoon at 3 o'clock at the home of Mrs. W. H. Hoyt of 313 South Twenty-first avenue east. The Minnesota members of the alumnae will be hostesses.

Annual Meeting.

The annual meeting of the literature department of the Twentieth Century club was held Thursday morning at the club room of the library. Mrs. H. C. Marshall and Mrs. L. K. Daugherty were re-elected chairman and secretary of the department, and plans for this work of the club were informally discussed. The election of the leader and committee of the Morning Shakespeare class also took place. Mrs. L. H. Corcoran was re-elected chairman and the executive committee will be Mrs. Henry Taylor, Miss Shesgren, Miss Wylie, Mrs. Mary Nelson, Mrs. W. C. Craig and Mrs. Culbertson.

Circle Meeting.

Circle No. 8 of St. Paul's Episcopal church will be entertained Tuesday afternoon at 3 o'clock by Mrs. Harper at her home, 2531 East Superior street.

Mme Eames Coming.

Mme. Emma Eames, the wonderful American soprano, who recently bid what she states is a permanent farewell to the operatic stage, will be heard in Duluth in a concert at the Lyceum with Emilio de Gogorza, the baritone, Thursday evening, March 18.

Madame Eames' musical training was that of thousands of young American women, with two important differences, first, that heaven endowed her with a glorious natural organ; second, that its owner did not act on the assumption that because she was gifted and beautiful she would therefore stand excused from the need of work. Her mother was her first music teacher and the young girl worked in deadly earnest to realize the best that might be in her. She sang in church choirs and all local concerts, studying with all her might, leaving nothing to chance. The consequence was that

EMMA EAMES,
Who Will Be Heard at the Lyceum March 18.

when she went to Paris to pursue her studies with Marchesi, she had a good grounding and was able to profit by the instruction given her.

On this subject of voice study among American girls, Madame Eames has strong opinions, and she impress persons who would not heed common sense advice from ordinary folk

"I woud like today to have somebody—and it would be an interesting thing to do—statistically find out how large a proportion of girls who go abroad to study seriously, are ever heard of afterward. It would be a kindness to American girls for some one to do this," she says.

"There are so few people who go to the foundation of things in their work. They do not realize that the building up of a voice is of as great importance as the technic of the violin, and yet the technic of the violin is given ten times more attention than the building up of a voice. Many beginners learn to do a few things easily and well, then they try to put sentiment into a song, to put color into an instrument of which they know nothing and the instrument breaks from the lack of knowledge.

"To fit a singer for opera, one must not only know how to cultivate the voice, but must have a definite idea of the exigencies of opera. Unfortunately, the teachers I have met rarely combine these two qualities."

Swedish Band.

The officers of the Svea Glee club have been successful in securing as one of the musical attractions of the spring, the Royal Vendes Artillery band and orchestra of Sweden, which will appear in two concerts at the Lyceum. By special permission from the king of Sweden the band will play a series of engagements in America during a two months' tour and will appear only in the larger cities of the country. John Ekblad, one of the foremost directors of his native country, and known in European musical centers, is the leader. As soloist, Miss Hilma Maston of the Royal Opera of Stockholm will appear with the band

Flaaten Recital.

The pupils of the Flaaten Conservatory of Music will appear in a recital at the hall of the conservatory on Wednesday evening of next week. The parents and friends of the pupils are invited to listen to the following program:

String Orchestra—"Jubilee Vorspiel" ..... Op. 54, Borelli
Piano Solo—"Happy Farmer"....Kern
Gladys McAuley.
Reading—"Little Orphan Annie"..Riley
Agnes Numan.
Piano Solo—"Gaiety" ..... Webb
Winifred Morterud.
Reading—"Violin Fantasy"...Fletcher
Miss Mayme Nagle.
Piano Trio—"Le Secret"..... Gautier
Ella Stenburg, Esther Brown, Agnes Drennan.
Ensemble Class—"Allegro Moderato" ..... Copeland
Englebert Forsmark, Henry Lavick, Oscar Larson, Madeline Wallen, Leslie Moore, Olive Capron, Minnie Fritz, Eleanor Kraft, and Kathryn Kotz.
Piano Solo—"Fantastic Dance"...Kern
Miss Garda Hanson.
Reading—"Kelley's Dream"....Kelley
Miss Myrtle Johnson.
Violin Solo .....
(a) "Spansk Sang" .....
.....Gustav Fr. Lange
(b) "Mazurka" ..... Tellefsen
Miss Olive Capron.
Piano Solos .....
(a) "Serenade" ..... Liebling
(b) "Valse Poupper" ..... Poldini
Miss Florence Webb.
Reading—"The Lost Word"..Van Dyke
Miss Evelyn Morterud.
Piano Quartette and Strings—"Polacca" ..... Mohr
Piano (1), Gladys Moore, Elizabeth Honigmann; piano (2), Ethel Molltor, Garda Hanson; strings, Engelbert Forsmark, Henry Lavick, Minnie Fritz, Leslie Moore, Eleanor Kraft, Oscar Larson, Madeline Wallen, Olive Capron, Kathryn Kotz; 'cellos, Alpine Flaaten, Harold White.
One-act Sketch—"Nobody's Son"....
..... Griffin
Artemus Buz, John Irvine; Jemius Fluticus, Harry Wheaton. Accompanist, Miss Katherine Pearson.

Postpone Meeting.

On account of the lecture by Prof. Sanford Monday evening, the Evening Shakespeare class of the Twentieth century club will meet Tuesday evening at 8 o'clock, at the club room of the library.

To Read Drama.

Reading of "The Hauptman's Sunken Bell" will be begun Tuesday afternoon at the regular meeting of the German LIterature class of the Twentieth Century club, which will be held at 2:30 o'clock at the club room of the library.

Art History Class.

The meeting of the Art History class of the Twentieth Century club will be held Wednesday morning of next week at 10 o'clock, at the club room of the library. Mrs. H. A. Dancer will read a paper on "Raphael." The election of the chairman and secretary for the next year will be held, and all who are interested in the class for next year are requested to be present, as the membership roll for the second year of study will be taken at Wednesday's meeting and the plans for study will be discussed.

What Else Please?
WASHBURN-CROSBY'S
GOLD MEDAL FLOUR
Nothing Else Thank You
Just GOLD MEDAL FLOUR

the EVENING STORY

THE HUMORIST'S WATERLOO

By J. A. Tiffany.

(All copyrights reserved.)

A group of five men were sitting at a table smoking cigars after a little theater supper.

'I recall a time, gentlemen," said the professional humorist, "when I came near registering a vow never to attempt to make another joke so long as I lived. This particular place where I met my Waterloo we will call Doleville. It was a new city on my list. I had been engaged three months ahead by the Literary and Historical society, and had a check in advance.

"I did not know the place at all. My train arrived in Doleville just ten minutes before the time I was billed to appear on the platform. I was met at the station by a young fellow, who said that the secretary was sick and had deputed him to conduct me to the hall. He drove me there in a closed carriage, and pulled up at the rear entrance.

As I walked up towards the front I saw that the hall was full of people—about 500 men and women, who gave me a fairly cordial reception, with the customary clapping of hands.

"I made my bow. I had been billed for a "catter" entertainment, and I started off with some preliminary monologue nonsense, which lasted probably about twenty minutes. Then I stopped to take breath and to give them a chance to applaud. But the only visible signs of intelligence among those 500 men and women were a few questioning glances that folks directed to those sitting near them—as though they were thoroughly mystified and did not know what I was driving at.

"'They're worse than I thought,' I said to myself. 'Perhaps a few mother-in- law jokes might come within the range of their intellectual possibilities.' And I revitalized some of those refined conceits that used to beguile the long evenings of our ancestors in the stone age. But every one of those jokes fell flat.

"In the hope that there might be some English people or people of English parentage in the audience, I next experimented on them with a succession of the most atrocious puns that ever were perpetrated on either side of the Atlantic.

"But those 500 men and women continued to gaze at me in sad-eyed immobility of countenance.

"I told them stories of Scotchmen, Irishmen, Germans and Jews—dialect stories and simple anecdotes; but in spite of all I could do they maintained their stolid imperturbability of mein.

"I told them of a man going home at 3 o'clock in the morning and betting a companion that his wife's first words to him would be, 'My dear!' Maybe you know how it goes. Man rings and kicks when he gets to the door of his house; wife sticks head out of upper window and snaps out 'Who's there?' Man answers, 'It's me, my dear.' Wife snarls, 'My dear—my—devil!' and man wins bet.

"I thought I detected the faintest suspicion of a smile on the features of an old gent sitting in the front—fancied I had set him thinking of the days long ago when he had been a sad dog himself. Well, a drowning man clutches at straws, you know; and for the next fifteen minutes I addressed myself exclusievly to that hoary old reprobate, telling him all the funny stories of drunken men that I could remember or extemporize. But he had evidently relapsed into the same comatose condition as the rest of my audience, and I failed to awaken the faintest appearance of interest in him or anybody else.

"In sheer desperation I resolved upon a novel and idiotic expedient. In the drawling, sing-song, stammering style of a bucolic schoolboy I began reciting 'Twinkle, twinkle, little star,' and just as I started I observed a gentleman come in at the door at the far end of the room and take a seat. I had not recited more than half a dozen lines before the newcomer gave a tremendous guffaw—to me welcome as a sail seen by a shipwrecked sailor on a desert island far out of the ocean highways. I gave the stranger a grateful look, and for the rest of the evening I addressed myself to him, pointedly looking and talking over the heads of the rest of my audience.

"As I continued my recitation, my friend at the far end of the hall was seized with a perfect paroxysm of mirth. He fairly shook and choked with laughter. Before I was through with 'Twinkle, twinkle, little star' he had fallen from his chair and was rolling and writhing on the floor in a perfect frenzy of mirth.

"Before proceeding to my next effort I waited two or three minutes for my friend to recover his composure, and then said:

"'If the gentleman at the back of the hall will kindly give me his attention I will now tell him the wonderful story of the three-legged camel, the blink sheik, the hair-lipped dragoman and the lost gourd—a story which Rameses the Third, king of Egypt, considered so funny that he caused it to be engraved on a large stone tablet and placed over his coffr at the foot of the great pyramid.'

"My friend wiped the tears and perspiration from his eyes and cheeks and took his seat again. But I had not proceeded far with the impromptu nonsense story that I was telling for his especial benefit before he slipped to the floor again and rolled over and over, one moment convulsed with suppressed mirth, the next emitting terrific explosions of laughter.

"I made my bow. I had been billed for a "catter" entertainment, and I started off with some preliminary monologue nonsense, which lasted probably about twenty minutes. Then I stopped to take breath and to give them a chance to appland. But the only visible signs of intelligence among those 500 men and women were a few questioning glances that folks directed to those sitting near them—as though they were thoroughly mystified and did not know what I was driving at.

"'They're worse than I thought,' I said to myself. 'Perhaps a few mother-in- law jokes might come within the range of their intellectual possibilities.' And I revitalized some of those refined conceits that used to beguile the long evenings of our ancestors in the stone age. But every one of those jokes fell flat.

"In the hope that there might be some English people or people of English parentage in the audience, I next experimented on them with a succession of the most atrocious puns that ever were perpetrated on either side of the Atlantic.

"But those 500 men and women continued to gaze at me in sad-eyed immobility of countenance.

"I told them stories of Scotchmen, Irishmen, Germans and Jews—dialect stories and simple anecdotes; but in spite of all I could do they maintained their stolid imperturbability of mein.

"I told them of a man going home at 3 o'clock in the morning and betting a companion that his wife's first words to him would be, 'My dear!' Maybe you know how it goes. Man rings and kicks when he gets to the door of his house; wife sticks head out of upper window and snaps out 'Who's there?' Man answers, 'It's me, my dear.' Wife snarls, 'My dear—my—devil!' and man wins bet.

"I thought I detected the faintest suspicion of a smile on the features of an old gent sitting in the front—fancied I had set him thinking of the days long ago when he had been a sad dog himself. Well, a drowning man clutches at straws, you know; and for the next fifteen minutes I addressed myself exclusievly to that hoary old reprobate, telling him all the funny stories of drunken men that I could remember or extemporize. But he had evidently relapsed into the same comatose condition as the rest of my audience, and I failed to awaken the faintest appearance of interest in him or anybody else.

"In sheer desperation I resolved upon a novel and idiotic expedient. In the drawling, sing-song, stammering style of a bucolic schoolboy I began reciting 'Twinkle, twinkle, little star,' and just as I started I observed a gentleman come in at the door at the far end of the room and take a seat. I had not recited more than half a dozen lines before the newcomer gave a tremendous guffaw—to me welcome as a sail seen by a shipwrecked sailor on a desert island far out of the ocean highways. I gave the stranger a grateful look, and for the rest of the evening I addressed myself to him, pointedly looking and talking over the heads of the rest of my audience.

"As I continued my recitation, my friend at the far end of the hall was seized with a perfect paroxysm of mirth. He fairly shook and choked with laughter. Before I was through with 'Twinkle, twinkle, little star' he had fallen from his chair and was rolling and writhing on the floor in a perfect frenzy of mirth.

"Before proceeding to my next effort I waited two or three minutes for my friend to recover his composure, and then said:

"'If the gentleman at the back of the hall will kindly give me his attention I will now tell him the wonderful story of the three-legged camel, the blink sheik, the hair-lipped dragoman and the lost gourd—a story which Rameses the Third, king of Egypt, considered so funny that he caused it to be engraved on a large stone tablet and placed over his coffr at the foot of the great pyramid.'

"My friend wiped the tears and perspiration from his eyes and cheeks and took his seat again. But I had not proceeded far with the impromptu nonsense story that I was telling for his especial benefit before he slipped to the floor again and rolled over and over, one moment convulsed with suppressed mirth, the next emitting terrific explosions of laughter.

"The most remarkable part of the whole thing was, gentlemen, that not one of the audience appeared to feel the contagion of his merriment. Their curiosity was not even aroused enough to cause one of them to turn round and look at the fellow who was acting so uproariously.

"I rambled on with my idiotic story of the three-legged camel, the blind sheik, the hair-lipped dragoman and the lost gourd until my friend at the back of the room could laugh no longer. Thoroughly exhausted he picked himself from the floor and, panting and sobbing, he called out to me:

"'Oh, cheese it, boss, for God's sake, cheese it! If you don't quit I shall die. Come out and have a drink.'

"'I'm with you, sir,' I answered. 'Come up here, or meet me at the back door.'

I said, addressing the rest of my audience, 'for your presence this evening and for the enthusiastic reception you have given me, I wish you a very good evening, and I hope I may never set eyes on any of your faces again so long as I live.'

"That set my friend off into hysterics again; but by the time I had put on my hat and coat and got downstairs I found him there waiting for me.

"'Come on, come on,' he said, 'I can't say a word till I've drunk a pint of beer.'

"He led the way into a private room in a saloon of the better sort, ordered drinks and cigars, and then fell off his chair in an ecstacy of uncontrollable mirth. At last, when he had recovered and drank off a big tumbler of beer, he turned to me and asked:

"'Who in blazes did you think you were talking to tonight?'

"'I was addressing the members of the Literary and Historical association of Doleville,' was my reply.

"'Ah, ah, ah! Oh, Lord!' But it was funny! It was too funny for anything. Who took you into that hall?'

"I described to him the young man who had met me at the station and driven me to the place.

"'Yes, yes—couldn't have been anybody else, I know him. It was Charlie Swift, the greatest practical joker in Doleville. He must have got somebody to take the other fellow to the other hall. Funniest thing I ever saw in my life.'

"'What was it that was so awfully funny?' I asked. 'My entertainment?'

"'Yes, sir—exactly; your entertainment! Your standing up in that hall for an hour and a half, telling funny stories to the state convention of deaf mutes.'

"'I thank you, ladies and gentlemen,' mutes.'

"'Deaf mutes,' I repeated—'deaf mutes! Do you mean to tell me, sir, that my audience was composed of deaf mutes?'

"'Every man and woman in the whole bunch, except myself,' my friend replied. 'You see,' he continued, 'you were billed to appear at the Odd Fellows' hall, and instead of that you went to the Handel hall. I was at the other place, where a thousand people assembled to hear you.

"'A man came on the platform and began opening and closing his mouth without saying a word—without uttering a sound of any kind. At first the people roared. They thought it was some odd whim of humor that had got hold of you. But after about ten minutes of it some of them began to protest.

"'"Here, quit that mummery and tell us something funny!" one man called out.

"'"But still the man on the platform went on—moving his lips and not making a sound.

"'"Stop your mouthing and talk English! Fake! Humbug! Give us our money back," they called.

"'Finally about a score of the hottest-headed fellows made a rush for the platform. The lecturer saw they meant business and bolted. He got away through a back door and is probably out of town by now.

"'He was the fellow that was to have given an address to your audience in the new lip language that is expected to supersede the old system of manual signs with deaf mutes. I thought I would come around to the Handel hall and see what was going on. I thought there might be some fun. But I never dreamed of finding you reciting "Twinkle, twinkle, little star," to 500 deaf mutes.'"

DISPUTE OVER THE FEES.

North Dakota State Superintendent Is Under Fire.

Bismarck, N. D., March 6.—Just before the legislature adjourned sine die last night, the special committee of the senate appointed to investigate charges of irregularitiy in the office of the state superintendent of instruction, W. L. Stockwell, reported that it had found official short in his accounts of fees received to the amount of $5,882, and which the committee claimed should have been turned into the state. The superintendent claims that he is entitled to all balances, after paying the expenses attendant on the review of teachers' examinations. This had been the practice of his predecessors, it is said.

The report recommends that the governor have the office examined and, if in his opinion the action be justified, to bring suit against the superintendents for recovery of the fees, which aggregate many thousands dollars.

C. D. TROTT,
THE OPTICIAN,
has removed to
20 East Superior Street.

A Skin of Beauty is a Joy Forever.
DR. T. FELIX GOURAUD'S Oriental Cream or Magical Beautifier.
FOR FIFTY YEARS as well as to-day. No other cosmetic will do it.

Removes Tan, Pimples, Freckles, Moth Patches, Rash and Skin Diseases, and every blemish on beauty, and defies detection. It has stood the test of 60 years, and is so harmless we taste it to be sure it is properly made. Accept no counterfeit of similar name. Dr. L. A. Sayre said to a lady of the haut ton (a patient): "As you ladies will use them, I recommend 'GOURAUD'S CREAM' as the least harmful of all the skin preparations." For sale by all druggists and Fancy Goods Dealers in the United States, Canada and Europe.
Ferd. T. Hopkins, Prop., 37 Great Jones St., New York

In the Family Circle
There's nothing so conducive to real enjoyment as good music. Certainly no well-regulated home should be without a piano, that is to say, a high-grade instrument—an KIMBALL, for instance. None better made. The KIMBALL Piano is not only perfection of construction, tone and action, but also of handsome case design and beautiful finish. Not so expensive, either, because you buy direct from the largest factory in the world, one of the very few that manufacture a piano complete. We build our own piano cases, action, sounding boards, pin blocks, backs, keys, keybeds, strings, hammers, and everything pertaining to a piano. We use the very best, well seasoned material which, combined with expert workmanship and many valuable patented improvements, used exclusively in the KIMBALL Piano, makes it lead all other instruments.
When you buy other pianos, you are paying several manufacturing concerns profits on the different parts of the piano, besides canvassers', agents' and dealers' profits.
We also build the very best interior player piano, pipe and reed organs.
There are more musical artists using the KIMBALL Piano than any other make. Call or send for catalogue. We have no canvassers, no agents, no dealers.
KORBY PIANO CO.
The Kimball Factory Store.
201 East Superior Street.
W. W. KIMBALL CO.,
Capital, $6,500,000.

SESSION IS ENDED

North Dakota Legislature Has Wound Up Its Business.

Bill Passed to Make Election of Judges Non-Partisan.

Bismarck, N. D., March 6.—(Special to The Herald.)—The legislative assembly adjourned at midnight Friday, after putting in a strenuous day clearing up the remaining business. The house completed its work early and without the aid of a steering committee, but the senate was obliged to have such a committee to complete its work.

Many important matters were settled on the closing day. The anti-pass bill was killed, the full-crew bill failed to come out of the committee, and the bank guarantee bill was killed by the senate, as was the liquor inspection bill.

The judiciary bill, making the election of judges non-partisan, was passed, as was the dinky caboose bill. The state board of control for penal, reformatory and charitable institutions measure was passed, to become effective in two years. The reapportionment measure for legislative districts providing representation for the newly organized counties in the western part of the state, was carried, but the congressional division bill was defeated. The bill giving city councils authority to regulate the price of gas was passed. The McCrea measure, providing an amendment to the present drug permit law, became a law, while the McArthur bill on the same subject was defeated.

JUNIORS DEFEAT THE SENIORS

Sophomores-Juniors Will Now Play for the Championship.

In one of the best basketball games played at the Junior Y. M. C. A. this year, the Juniors last night defeated the Seniors by a score of 22 to 16.

The game was hard fought all the way through and came near being a tie. In the last few minutes of play, however, the Juniors got busy and succeeded in getting the lead on their opponents.

Tuesday next the Juniors and the Sophomores will start a series of three games for the championship of the league. The Sophomores have not as yet been defeated, but the rules of the league provide for the playing of three games between the two leading teams.

LAYMEN TO HOLD MASS MEETING

New Missionary Movement Will Be Pushed in Duluth.

Duluth will have a big mass meeting in the interests of the Laymen's Missionary movement. This was decided upon at a meeting of the Duluth committee, held at the Y. M. C. A. building last evening.

Rev. M. S. Rice, W. S. Woodbridge, W. J. McCabe and W. L. Smithles, members of the committee who went to Minneapolis to attend the mass meeting at that city, spoke upon the feasibility of holding a mass meeting in this city. After hearing the suggestion of those who had attended the Minneapolis meeting, the members of the local committee decided to go ahead with plans for a large gathering of the citizens of this city who are interested in the work of the missionary movement.

The meeting will be held with the object of interesting the Duluth business men of the ranges in the laymen's movement. At Minneapolis there were over 900 representative citizens present, and it is hoped to have a very large meeting in this city. The meeting will be held at an early date.

The Duluth work is in charge of a strong committee of representative business men. About thirty members of the committee were present at the meeting last night.

TREASURER IS OUT OF OFFICE

Peter Ehr Has Resigned From Carlton County Treasurership.

Carlton, Minn., March 6.—(Special to The Herald.)—Peter W. Ehr, county treasurer, who was re-elected last November, surprised his friends this week by tendering his resignation and the affairs of his office are in charge of Miss H. Larson, the deputy.

The resignation will be acted upon by the county commissioners at their regular meeting next Tuesday.

There are various rumors relative to the reasons that induced Mr. Ehr to resign, after being only recently re-elected. One is that the affairs in his office are not entirely right, and the other that he desires to devote his time to his own business.

Gossip has that there is a shortage in the treasurer's accounts, but just how much or how true this is cannot be learned, as those in a position to know are not talking.

It is understood that the books are being checked. As the county is indemnified by a bond, given by private citizens, and by a surety company, the county will lose nothing, if it develops as reported, there is a shortage.

MILD LIQUID CURES ECZEMA.

Skin sufferers! Drop greasy salves and nasty medicines. That mild, soothing liquid, D. D. D. Prescription, stops the awful itch with the first drops. A doctor's prescription of acknowledged value. Get a bottle at Lyceum Pharmacy.

NEAR DEATH, HE ESCORTED HER

Woman Whom Carmack Helped on Car Gives Testimony.

Nashville, Tenn., March 6.—Testifying late this afternoon in the Cooper case, Mrs. G. H. Williams said she saw Senator Carmack at Church street, near Seventh avenue, a few minutes before he was killed.

She spoke to him and he helped her on the car, talking to her until the car arrived.

"What did he talk to you about?"

The defense objected and was sustained.

"What was his manner?".

"Very calm and pleasant."

"As he helped you on the car did he say where he was going?"

"He said he was going home."

"How long after his leaving did you hear of his death?"

"When the car got nearly to the union station, about twenty minutes, I imagine."

Mrs. Williams was not cross-examined.

Mrs. J. C. McRory was called and said she had lived here fifty-four years and knew Mrs. Eastman and Miss Fort. She saw Mrs. Eastman near the Polk flats entrance a moment after the shooting. She accompanied her to Miss Fort's apartments, holding one of Mrs. Eastman's arms.

"Did Mrs. Eastman meet Mr. Morgan or any other man, take him by the coat lapels and tell him of the shooting?"

"I never saw Mr. Morgan Mrs. Eastman did not talk to any man. She couldn't have taken hold of anyone's lapels for I held one of her arms and Miss Fort the other."

Gen. Washington of the defense, asked her when her mind was attracted to her failure to see a man speak to Mrs. Eastman. She said her husband asked her about it after he had read the testimony of Morgan, who swore that Mrs. Eastman gave him a version of the tragedy a few moments after it happened and failed to mention that Col. Cooper shouted to Senator Carmack: "There you are, sir. We have the drop on you."

"That is all," said Washington.

DULUTH BUSINESS UNIVERSITY

Located in the Christie building, will organize new day and night classes on Monday, March 8th, to accommodate many who could not begin at the opening, Monday, March 1st.

SUPERIOR NEWS

Received No Change.

Frank De Ponte claims that late Thursday evening while he was drinking he handed a $10 bill to Laura Brix in a Third avenue saloon for her to get it changed, and that she never came back with the change. The Brix woman was arrested on the complaint and yesterday was arraigned in the municipal court. While waiting for her trial she will spend her time in jail, as she could not furnish the required $25 bail.

Seniors Win Debate.

In the annual Blaine high school junior-senior debate, held in the school auditorium last evening, the seniors were awarded the victory. The seniors had the negative side of the question, "Resolved, That the guarantee of bank deposits in the national and state banks by the national and state government, is preferable to the postal savings system."

Good Jumps Expected.

It is expected that some good jumps will be made tomorrow afternoon at the ski tournament to be held at Billings park, Superior.

Soldiers Win.

The Ashland Y. M. C. A. was defeated last evening by Company I basket ball team of Superior at Ashland, the score being 55 to 35. The teams will play again tonight.

Discuss Play Grounds.

At a meeting of the Duluth-Superior branch of the I. K. U., which was held in Superior at the Kimball school, Miss Eckerson led in an interesting discussion of the "Evolution of the Playground Movement." Miss Purdy treated the subject from five different points, the home, the school, the church, society and the street. Miss Gowan followed with a talk on "Play and Democracy." Miss Priest, Miss Drew and Miss Farrell discussed the recess period. There will be but one more meeting before the close of school.

Pays Big Tax.

The Great Northern railroad this morning paid to the city of Superior $27,045.56 in taxes, the largest amount paid by a single corporation to the city.

WILL OPPOSE REOPENING

Civic League Will Act If Resorts Are Countenanced.

Rumors of the re-opening of the "red light district" have reached some of the members of the Civic league, and, according to Bert N. Wheeler, president of the league, there will be active steps taken by the league to prevent any re-opening of the St. Croix avenue district.

Mr. Wheeler says these rumors are spread by people who are financially interested in the opening of the resorts.

Mr. Wheeler stated that he did not believe that any resolution directing the reopening of the district will go to the board of aldermen, but that in the event of any such resolution the members of the Civic league would adopt active steps to prevent the reopening of the St. Croix avenue resorts.

"Rumors are spread for the simple reason that an endeavor is being made to show that the city is overrun with women of the streets," continued Mr. Wheeler. Members of the Civic league have walked the length of Superior street and have not been accosted by women of ill repute."

Mr. Wheeler was told of specific cases where persons were accosted by women of evil repute.

"Yes, and men have been accosted by these kind of women before the evil resorts were closed," was Mr. Wheeler's reply.

Mr. Wheeler was asked what action the Civic league intended taking in the matter of prize fighting, or so-called "boxing exhibitions," which under the statutes of Minnesota are a misdemeanor.

He replied that the executive committee of the league had contemplated no action along this line.

According to Mr. Wheeler, some one sent a notice of a contemplated fight to Governor Johnson, signing "Bert N. Wheeler" to the note. The governor replied to the missive, but Mr. Wheeler informed Governor Johnson that he had not written the note; in fact, did not know that any such contest was contemplated.

HAD BULLET IN HIS LEG

With a bullet wound in his leg, a man who refused to give his name, walked into the Lake Avenue Bethel this afternoon at about 3 o'clock, and asked to have his wound dressed.

The Bethel authorities notified the police, who immediately went to the Bethel to investigate the case. The stranger absolutely refused to tell who he is and how he came by the wound. It is believed he was shot in one of the saloons on Lake avenue, but there is little or nothing to be gained from the man. He is a Finn, and his wound is said not to be of a serious nature.

Notice.

It has been reported to us that a certain man, who calls himself at times McMillan, and at other times Martin, has been representing at Duluth and Hibbing, Minnesota, that he is our confidential agent and representative.

We Hereby Give Notice, That the person referred to is not, and never has been, our representative or agent or authorized to act for us in any manner whatever, and all persons are warned against transacting any business with him upon the belief or understanding that he represents us or any of our mining companies.

CORRIGAN, McKINNEY & COMPANY.

James Boyle Arrested.

James Boyle was arrested this afternoon, charged with selling liquor without a license, and with selling liquor on Sunday. The trial was set for Monday, and the defendant released upon bail.

Gets Money on Telegram.

"Mother dying. Come quick." That is the text of a fake telegram that a youth out in the East end was flashing today, and collecting a dollar apiece from all sympathetic persons who would listen to his sad story. He told those whom he worked that he was in immediate need of funds to get to the bedside of his dying parent. The police are looking for him.

WOMAN FATALLY BURNED IN HOSPITAL FIRE.

Iowa C[illegible], March [illegible] a fire which damaged the University Homeopathic hospital today, Mrs. Arthur Meyer, a patient from Keokuk, was fatally burned. Her year-old baby was slightly burned. The fire orginated in Mrs. Meyer's room

TOO LATE TO CLASSIFY

One Cent a Word Each Insertion—No Advertisement Less Than 15 Cents.

MISS HORRIGAN'S HAIR SHOP IS now in the new Christie building at Fourth avenue west and First street.

PERSONAL—TEACHER WOULD LIKE more guitar pupils. Old 'phone 519-L. 21 West Third street.

LOST—ABOUT $50 IN CURRENCY between First avenue west and Lake avenue south. Finder return S. A. Tate, 514 East First street for reward.

SITUATION WANTED—LAUNDRY TO take home by first-class laundress. Zenith 'phone 1043-A.

FOR RENT—EIGHT ROOM MODERN house on London road, $30; also modern furnished house in Hunter's Park, $20. E. D. Field company, Exchange building.

WANTED—COMPETENT GIRL FOR general housework. Mrs. M. L. Fay, 2105 East Superior street.

SITUATION WANTED — EXPERIenced dressmaker wants sewing by the day. 310 West Fifth street. Zenith 'phone 2211-A.

SITUATION WANTED BY AN EXperienced farmer to take charge of farm or summer resort; references given. L 49, Herald.

FACE AND SCALP TREATMENT—Switches, puffs. James. M. Kelly, opposite Glass block.

BIRTHS.

ANDERSON—A daughter was born to Mr. and Mrs. John Anderson of 309 South Sixtieth avenue east, March 3.

AMUNDSON—A son was born to Mr. and Mrs. Karl Amundson of 1109 Fifty-first avenue east, March 9.

LONGA—A daughter was born to Mr. and Mrs. Donato Longa of 1309 West Third street, March 4.

DEATHS.

STENSON—Olaf P. Stenson of 1511 Minnesota avenue, died March 3, at the age of 71 years.

JOHNSON—Ernest Johnson of 6429 Nashua avenue, 6 years old, died March 2.

STAKENFELDT—P. H. R. Stakenfeldt, 46 years old, died in West Duluth, March 1.

STOFFE—Thomas St. Cye, 47 years old, died at St. Mary's hospital, March 2.

CARD OF THANKS.

WILL THE LODGES, U. O. A. D. AND I. O. D. H. and our numerous friends outside of these organizations, please accept my most heartfelt and sincere thanks for their many kindnesses and sweet considerations shown me during the last illness of my husband. Such great bereavements can come only once in a life time, and when they do come, and find one surrounded with friends, as I am and have been in this dark hour, they are robbed of much of their sting and heart-break. May God help you, as He has helped me through you all, is the constant prayer of Mrs. John Johnson, 106 West Fifth street.

WE WISH TO THANK OUR MANY kind friends for the sympathy shown us during the illness and death of our son, Ernest. Mr. and Mrs. Charles Johnson and family.

WE WISH TO THANK OUR MANY friends for their sympathy and kindness during our late sorrow by the loss of a dearly beloved husband and father, and for the beautiful floral offerings. Mrs. S. A. Hibbard, Inez Hibbard Sisler, Edwin J. Hibbard.

BUILDING PERMITS.

To Herman Warlin, frame shed addition to building on Gosnold street, between Sixty-third and Sixty-fourth avenues east	$ 75
To Linden & Danielson, fire damaged hall repairs on West Superior street, between First and Second avenues	1,000
To B. Landford, frame dwelling on Tenth avenue east, between Fifth and Sixth streets	2,000

These Are the Two Daughters of the Duke and Duchess of Fife. At the Left Is Princess Alexandra and at the Right Princess Maud. The Elder Princess Has Asked That Her Presentation at Court Be Postponed Until the Younger Girl Can Be With Her. The Young Princesses Are the Daughters of the Princess Royal, Who Married the Duke of Fife, and Who Was Known as Her Royal Shyness Because of Her Timidity.

CITY BRIEFS

Monotype Composition.
Quick work by Thwing-Stewart Co.

New Wall Paper.
A beautiful line of exclusive patterns now on view at Engels' Art store.

Removal Notice.
Dr. W. S. Storer has moved his dental office to 6 East Superior street, over Zenith Music store.

Question Club.
"City Government By Commission" will be the subject for debate at the next regular session of the Public Question club, James A. Wharton will be the leader of the affirmative side. The meeting will take place in the municipal court room of the city hall Sunday afternoon at 3 o'clock. All citizens are welcome and invited to take part in the discussion.

To Join Association.
Breeders of Guernsey cattle around the Head of the Lakes will meet at the Commercial club March 13 for the purpose of organizing a Guernsey Breeders' association. All dairymen are invited to be present at the meeting. The object of the organization will be the improvement of dairy cattle both in Minnesota and Wisconsin, in the district around the Head of the Lakes.

Lee Sloan Set Free.
Lee Sloan, a negro arrested on suspicion of having had something to do with the burglarizing of the Metropolle bar last Sunday, when $100 in cash was stolen, was arraigned in police court yesterday afternoon on a vagrancy charge. The charge was not made to stick and Sloan was discharged, but told to leave town before sundown.

Dies of Typhoid.
Aaron Johnson, an employe of the Duluth, Missabe & Northern road, died suddenly at St. Mary's hospital last night. The man was ill with typhoid fever, but until a wew minutes before his death it was thought he was getting along nicely, and that he would recover. Nothing is known of Johnson's relatives. The body is being held at Stewart's undertaking rooms.

Case Is Dismissed.
The case brought against Mrs. Eunice Sero of Ashland, Wis., and James E. Murphy of Duluth, in municipal court, by the woman's husband, charging them with a statutory offense, was dismissed yesterday. Both are now under indictment by the grand jury, and in view of this fact further proceedings in police court were thought to be unnecessary.

Huge Sponge.
W. J. Joerns has received from his son, who is in the United States navy, and has just returned to the Atlantic coast with the battleship fleet, a unique souvenir of the voyage around the world in the shape of a gigantic sponge, as big around as an ordinary bucket, which was picked up in Greece. Mr. Joerns is looking around for a bathtub large enough to accommodate himself and the sponge when the latter is properly distended.

Partnership Dissolved.
Under findings filed this morning in district court, William H. Alexander's petition for the dissolution of the partnership between him and Albert Boline was granted. Mr. Alexander has paid Mr. Boline $700 and the court finds that Mr. Alexander is the owner of the business and entitled to use the name formerly employed by the partnership, the Duluth Employment company.

New Citizens.
Today was naturalization day in district court and a number of new citizens were made. Last night, twenty-five applications were heard and every applicant was accepted. This morning about a dozen men were enrolled under the flag, none being rejected.

Label League Will Meet.
The Women's Union Label League No. 230, will hold its regular meeting in Kalamazoo hall Monday evening, March 8. Business of importance will be transacted.

Dies in Oregon.
Word has been received in Duluth of the death of Mrs. George Disch, in Oregon yesterday. Mrs. Disch, whose husband travels for Marshall-Wells in the Spokane district, was formerly of this city and is well known here. The body will be taken to St. Paul for burial.

Commission Appointed.
U. G. Holloway, George Martin and Patrick McDonnell have been appointed to appraise the value of a gravel pit located near the right of way of the Great Northern railroad which the company wishes to obtain through condemnation proceedings.

Saloon Keeper Appeals.
James L. Travers, who was some time ago fined $100 in municipal court for keeping his saloon open after hours, has filed an appeal with the clerk of the district court.

Move For New Trial.
Notice of motion for a new trial in the case of the Standard Salt & Cement company vs. C. C. Liedel individually and as administrator of the estate of E. A. Liedel, Henry A. Liedel and Marion Douglas, was filed with the clerk of the district court this morning. A warehouse, which the plaintiff company leased from the defendants collapsed, resulting in a loss of property. Suit was brought for $1,825.49 and the court found that the plaintiff was entitled to recover $1,566.07. The defendants claim the verdict is excessive and they ask for a new trial.

PERSONAL

William O'Brien, J. P. McDonald and Dan Haley left last evening for the South and the Bahama Islands. They have lumber interests in the South and at the islands named.

Miss Clara Peterson of Minneapolis is the guests of Mr. and Mrs. E. Kuchenbecker of 107 North Sixty-third avenue west.

COPPERS ARE QUIET, BUT FIRM

W. J. Power Back From Investigating Affairs of Carman.

The copper stock market was quiet, but fairly firm today. North Butte opened at $69.50, advanced to $69.62½, declined to $69.25 and closed at $69.12½ bid and $69.50 asked. Amalgamated opened at $68.87½, advanced to $69, declined to $66.25 and closed at $68 bid and $68.37½ asked.

Greene-Cananea opened at $9.87½, advanced to $10 and closed at $9.87½ bid and $10 asked. Butte Coalition opened at $23.25, decline dto $22.75, rallied to $23.50 and closed at $23 bid and $23.25 asked. Calumet & Arizona closed at $102 bid and $103 asked. Giroux opened at $8.62½, declined to $8.50 and closed at $8.50 ... and $8.62½ asked. Anaconda opened at $41.25, advanced to $41.75, declined to $40.87½ and closed at $40.87½ bid.

Superior & Pittsburg sold at $14.50 and closed at $14.25 bid and $14.50 asked. Red Warrior sold at $2.25 and $2.37½ and closed at $2.25 bid and $2.50 asked. Mowitza sold at $1.37½ and $1.62½ and closed at $1.37½ bid and $1.62½ asked; National at 59c and 57c and closed at 57c bid and 60c asked; Butte-Ballaklava at $16 and $16.12½ and closed at $15.75 bid and $16.25 asked; Cactus at $1.62½ and closed at $1.75 bid; Copper Queen of Idaho at $1.37½ and closed at $1.37½ bid and $1.62½ asked.

Denn-Arizona was inactive and closed at $3.37½ bid and $3.50 asked; Globe at $5.12½ bid and $5.25 asked; Butte & Superior at $1 bid and $1.12½ asked. Calumet & Sonora at $14.25 bid and $14.75 asked. Savanna at $1.87½ bid and $2.12½ asked. Cliff at $1.62½ bid and $1.75 asked. Butte-Montana at 42 cents bid and 44 cents asked, and Chief Consolidated at $1 bid and $1.25 asked.

Carman sold at $1.37½ and closed at $1.37½ bid and $1.62½ asked.

* * *

W. J. Power of Hibbing, president of the Carman Consolidated Copper company, has returned to his home on the range, after a visit to the Southwest and to the Carman properties, in Mexico. He went to see what J. P. Casey, formerly vice president and general manager of the company, was up to.

The general opinion prevailed about the time of Mr. Power's departure that Mr. Casey was working too zealously in the interests of J. P. Casey, and that he sought to turn the entire property over to himself.

Mr. Power reports that the company is not in the clutches of Mr. Casey, that gentleman having been removed, and that everything will come out all right.

Richardson and Doan, corporation attorneys of Douglas, Ariz., are looking after the interests of the Carman stockholders.

Mr. Power says the company has nothing to do with the controversy between Casey and Treasurer Bell.

EIGHTEEN ARE LASHED AT POST

Wilmington Has Biggest Whipping Day in Delaware's History.

Wilmington, Del., March 6.—Today was the biggest whipping-post day in the criminal records of Delaware. Eighten culprits were whipped at the workhouse for various offenses, principally larceny, and the total number of lashes inflicted was 225.

As a genuine cat-of-nine tails is employed, 2,295 stripes were lain across the bare backs of the unfortunate men.

HELD WHOLE COUNTY AT BAY; SURRENDERS.

Shelbyville, Ky., March 6.—John W. Thomas, Jr., who barricaded himself in his country home since Tuesday and has held the whole county of Shelby at bay, surrendered today and is in jail. Thomas is believed to be insane. He had fifteen rifles and 3,000 rounds of ammunition in his house and provisions sufficient to last a month.

UP AGAINST IT.

Chicago News: "I wish't I knew where I could get holt of a little bunch o' stuff," said the young man with the battered derby, as he scraped his pot of beans and eked out with a liberal allowance from the catchup bottle.

"What do you want?" asked the proprietor of the all-night lunch counter.

"I want a whole lot of things," said the young man in the battered derby, "but I could get along if I just had a little money."

"What do you want it for?"

"What do you think?" growled the young man. "Do you think I want it to put in the toes of my shoes? Do you think I want it for shavin' paper? You make me tired! What I need it for is to stop rat holes an' paste over the cracks around the winder in my room. Course!"

"Well, go get some," said the proprietor. "I don't care if you get a barrel of it as long as don't break into my safe. I tell you right now that I won't stand for that. Ain't your stock payin' dividends now? What's makin' you shy?"

"There ain't no good graft any more," said the young man. "I've a notion to quit the town."

"I wouldn't do anythin' rash," advised the proprietor. "At the same time, if you've thought it over an' made up your mind it's the best thing you can do, I'll try to bear up. There's no strings on you, that's one blessing, an' there's trains runnin' out o' some of the yards every minute or two, an' they can't watch 'em all so close but you'd stand a show to ride a few miles. The trouble is that you'll get up against the same old proposition in every town you strike."

"What proposition?" asked the young man with the battered derby.

"Nobody'll want to give you more than a nickel or a dime unless they think they're goin' to get somethin' back. They'll want you to work or somethin'. You might make 'em believe they were goin' to get somethin' an' then fool 'em if you was smarter, but some guy that was smarter still would take it away from you. You couldn't keep it. You'd think you knew a straight game when you saw it run or you'd think you had some hot dope on a winner an' you wouldn't have enough left to get your shoes half-soled. You're up against it worse than you think."

"How's that?" asked the young man with the battered derby.

"You haven't got nerve enough to go out on a dark night an' stick up somebody. You couldn't dip, because a man would naturally put his hand on his wallet an' keep it there as long as you are anywhere close; you ain't good lookin' enough to get a wife with a wad, an' if you opened your mouth to a come-on he'd haul off an' take you on the side of the head with his grip-sack. You certainly are up against it."

"I'spose I haven't never picked a winner," said the young man. "I never took Mike's bank roll away from him, either—no? You know a whole lot about my nerve."

"You've got nerve enough to try to touch me for a quarter once in a while," said the lunch-counter man, "I'll take back what I said about that."

"If I wanted to cop out a skirt I don't know but I'd stand as good a show as you ever did," said the young man.

"Maybe I was wrong about that, too," admitted the proprietor of the all-night lunch counter. "I just don't think I am, though. I've got a hunch that you'll have to go to work after all. The only question with me is whether you'll carry a lunch pail or eat your meals in the big dining room, where they stand over you with a gun to make sure you don't leave before they serve the dessert."

CHANGE AT A PREMIUM.

"If you have any business downtown at an early hour in the day get your money changed before you start and save time and trouble."

The advice is by a man who had an experience which upset him for a whole day, says the New York Sun.

"I was called down about 8 a. m. the other day," he continued. "I had one car ticket and knew that I had some money in my pocket, but didn't know how much.

"I arrived at my destination, Rector street, without hindrance. I went over to Broadway and transacted the business that had called me out two hours earlier than usual.

"I started home. I went to the Rector street station and laying down a $5-bill told the man to give me five tickets.

"He said he hadn't any change for such a bill. He said he had no change even for a dollar. It was too early, he added, to have any money from business, and the company had not sent him any change, as it would do later.

"I was in a hurry to get back, so I rushed into the big building through which I had come. I bought five newspapers and told the dealer to give me five elevated train tickets. When I put down my $5-bill he gasped. Said it was too early to break a bill of that denomination. I replaced the newspapers, which I had picked up, and returned the tickets.

"I went across the way to the telegraph station and asked the young woman in charge if she could give me any sort of change for my bill. She assured me it was too early in the day for her to have change for a bill of larger denomination than a dollar.

"The small boy showed up, as he always does. He was messenger. He said he knew where he could get the bill broke if I could wait. I gave him the bill and urged speed.

"He was gone twenty minutes. When he returned he was puffing like a tired dog. He had the change and it was aranged just as a waiter always fixes it. I had to give him a quarter. I reckon it was worth it, but think of the time I had lost.

"You see, I don't drink and I don't smoke, so I was headed off there. The fact that I had to pay good money to get good money changed in the money center of the United States put me in fighting trim. I could have enlisted in the army that very minute."

"Things without remedy should be without regard;" so if you have lost your job, stop "fretting" about it and look over the ads.

Notice to Stockholders.

Of Key to Success Copper Mining, Smelting and Exploration company, limited.

At a special meeting of the board of directors of the Milford-Utah Copper company, it was decided to be for the best interests of all stockholders concerned to extend the pool of all stock of the Key to Success company that is convertible into Milford-Utah Copper company to Jan. 1, 1910.

T. J. ST. GERMAIN, Sec.

Quality - Value - Art

H. J. Co.

Henricksen Jewelry Co. Duluth, Minn.

HENRICKSEN JEWELRY CO.

330 West Superior Street, Duluth, Minn.

Monday's Banner List

The sale is attracting wide attention and justly so, when one considers the wonderful values.

Monday, March 8, 1909, we will offer to the public, any article in our store, marked in plain figures, $6.00 for $3.35. This will give you a selection of the following goods, from all departments in our store:

Any $6.00 Watch for	$3.35
Any $6.00 Solid Gold Locket for	$3.35
Any $6.00 Solid Gold or Filled Emblem Charm for	$3.35
Any $6.00 Spectacles for	$3.35
Any $6.00 Sterling Silver Deposit Water Jug for	$3.35
Any $6.00 Sterling Silver Deposit Vase for	$3.35
Any $6.00 Sheffield Coaster for	$3.35
Any $6.00 Set of Knives for	$3.35
Any $6.00 Fountain Pen for	$3.35
Any $6.00 Sterling Silver Photo Frame for	$3.35
Any $6.00 Umbrella for	$3.35
Any $6.00 Clock for	$3.35
Any $6.00 Imported China Vase for	$3.35
Any $6.00 Russian Brass Piece for	$3.35
Any $6.00 Shaving Mug for	$3.35
Any $6.00 Sterling Silver Child's Cup for	$3.35
Any $6.00 Ladies' Chain for	$3.35
Any $6.00 Gold Scarf Pin for	$3.35
Any $6.00 Gold Hat Pin for	$3.35
Any $6.00 Solid Gold Set or Seal Ring for	$3.35
Any $6.00 Sterling Novelty for	$3.35
Any $6.00 Sheffield Card Tray for	$3.35
Any $6.00 Set of Sterling Tea Spoons for	$3.35
Any $6.00 Sterling Silver Marmalade Jar for	$3.35
Any $6.00 Jewel Case for	$3.35
Any $6.00 Piece of Cut Glass for	$3.35
Any $6.00 Leather Bill Books for	$3.35
Any $6.00 Gold Filled Neck Beads for	$3.35
Any $6.00 Hand Painted China Plate for	$3.35
Any $6.00 Back Comb for	$3.35
Any $6.00 Bracelet for	$3.35
Any $6.00 Solid Gold Neck Chain for	$3.35
Any $6.00 Solid Gold Cuff Links for	$3.35
Any $6.00 Solid Gold Brooch for	$3.35
Any $6.00 Sold Gold Veil Pin for	$3.35
Any $6.00 Solid Gold Wedding Ring for	$3.35
Any $6.00 Plated Serving Tray for	$3.35
Any $6.00 Carving Set for	$3.35
Any $6.00 Thermos Bottle for	$3.35
Any $6.00 Fruit Bowl for	$3.35
Any $6.00 Crumb Tray and Knife for	$3.35
Any $6.00 Sterling Silver Child's Set for	$3.35
Any $6.00 Bread Tray for	$3.35
Any $6.00 Cake Basket for	$3.35
Any $6.00 Plated, Gents' Military Set for	$3.35

LIMIT—Two Articles to Each Customer.

In addition to the above, we will place on sale for Monday, March 8 only, the following:

Any 10c Collar Button in our stock for	5c
Any 15c Collar Button in our stock for	8c
Any 25c Collar Button in our stock for	12c

LIMIT—Three to Each Customer.

OUR YOUNG FOLKS' PAGE

Difference of Opinion.

AN old bald eagle and his wife
At one another swore,
For he had but three pinions left,
While she could boast of four.
Of course it was quite natural
That they should not agree
When there was this sad difference of
A pinion, don't you see.

The Children's Poet, Eugene Field.

IN many schools throughout the United States Eugene Field Day is celebrated and he is known as the child's poet. Field's fame rests on perhaps half a dozen poems, the best known of which is "Little Boy Blue." Almost every child knows this tender little poem and there is nothing sweeter in its class in all literature.

Eugene Field had a sad childhood from the fact that his mother died when he was very young, and his father while he was yet a boy. He lived in his early boyhood with his cousin, Mary French, at Amherst, Mass. He studied in Williams College and at Knox. After Field was nearly grown he attended the Missouri State University at Columbia for a short time, and here he had his first newspaper experience, being one of the editors of the University Missourian, which has just been revived as a daily organ of the school of journalism in the university, one of the first schools of the kind in the country. Field is remembered as being full of pranks and practical jokes. Even in his boyhood he wrote verse, largely in Pigeon English," celebrating current local events. He was good company, and was a favorite at social gatherings. His first serious newspaper work was done at St. Joseph, Mo., while he was still under his majority. Here he gained something of a reputation as a humorist, and was called to Denver. From Denver he went to Chicago, to the News, where his "Sharps and Flats" were features of the paper until his death. He wrote much humor of a transient nature, more bubbling fun than fine literature. But occasionally a real literary gem would appear among his stuff and at times a poem of such deep pathos that it revealed a serious turn of mind along with his love of fun. He printed five small volumes, mostly children's verse. It is not so much the quantity of material he left as the quality of a few poems that evidently came from the heart, which gives him title to fame.

Field was a lover of children all his life, and they understood and loved him, so it is appropriate that he should be known as the children's poet. He was born in 1850 and died in 1895.

School in the Short Grass Country.

BY GLENN HARWOOD.

JESSIE, you don't know what a hard time is. Here you have a nice, warm schoolhouse, near at haud, the best of books and appliances and every opportunity to get an education. If you only knew of the first school in the short grass country."

Grandpa looked at the little girl somewhat sternly. She had been complaining about the hard times she had. Perhaps she was spoiled. She even was ashamed of Grandpa, because he was old fashioned and was minus an eye. The fact is, he didn't look very well, and Jessie could not help but contrast him with other old people whom she knew. They who understood looked on Grandpa's scar as a mark of honor, but Jessie did not understand.

"Tell me about the first school in the short grass country," pleaded the child. She liked to hear stories, even if she was tired of school. Grandpa cleared his throat and began.

"The first school in the short grass country of Kansas," he said, "was taught by a 15-year old girl."

"My, but she must have been smart," exclaimed Jessie.

"She had been educated in Boston up to her twelfth year, when her father moved with his family to the short grass country of Kansas. That was only a little over 50 years ago, but conditions were much different then from at present. Indeed, the development of the West has been a romance that will not be appreciated until men get a little farther from it. At that time Indians were more plentiful than white people, and one might travel for half a day and not see a dwelling-house. Well, Dr. Robinson took up a 'claim' 15 miles from the nearest town, then a village of about 200 inhabitants, now the beautiful city where you live, Jessie."

Jessie's eyes opened widely. It seemed marvelous that these changes should come to her own home.

"Dr. Robinson's practice consisted largely of dressing of wounds that had been inflicted by the Indians on the settlers, and he had considerable to do, too. There was no school in all the country, and in making his professional calls Dr. Robinson discovered that there was a great desire for one, even though some of the people would have to send their children three and four miles to the school. So he arranged matters, and the people got together and built a sod house in which to hold school, and 15-year-old Jessie Robinson rode to the county seat, 12 miles away, passed her examination and was granted a teacher's certificate. The children gathered and this child taught the first school in all the country."

"That was a wonderful thing to do," said Jessie. "She ought to have a monument for that."

Grandfather smiled. "Instead of being remembered in this way," he said, "some people are inclined to look down on her because she taught in a sod house."

Jessie colored, as Grandfather continued:

"One day in going to school Jessie Robinson passed a neighbor's house and found one of her pupils, a little girl, sick. The child wanted to go to school, but was not able to walk. What did Jessie, that 15-year-old woman, do, but form a packsaddle with her hands, and, putting the little girl on her back, carry her to school, a mile further on!"

Jessie gasped with astonishment, but Grandfather continued:

"That is not all of it. On the way to the schoolhouse the young teacher had to cross a small creek. There had been rains and the creek was swollen. The crossing was made of drift logs and debris that had formed themselves into a jam there. Jessie started over, carrying the child on her back. But the high water had loosened the jam, and as she neared the far shore a log turned and down she went into the water. She had the presence of mind to pitch the child forward as she fell, and it landed on a sand bar unhurt. Jessie, however, was in the cold water to her shoulders. She didn't wait for rescue, but managed to wade ashore, and then, picking up the child again, made her way to the schoolhouse. There some of the pupils had built a fire, and drying her clothes as best she could she taught throughout the day as though nothing unusual had occurred."

"My, wasn't she brave!" exclaimed the little girl. "But, tell me, Grandpa, how you came to know all this."

"Well," resumed Grandpa, smiling, "a few months after this time the Cheyennes became so threatening that a force of 50 men was organized to drive them from the country. In this company were ex-Federal and ex-Confederate soldiers, plain farmers and mere boys. I was among them, though I was still in my teens. We followed the Indians along the Republican River, and finally went to camp on Beecher's Island. Here we were attacked by a thousand warriors and for nine days we fought and famished, drinking the muddy water of the river, eating half-putrid meat of mules and sweltering through the hot September days. On the third day my eye was shot out. We had no surgeon, and I had to lay four days with the wound undressed. Jessie, do you think we were then as well fixed as you are now?"

The little girl was crying and did not answer. It seemed to her that Grandfather's scar was not so ugly after all, for it is said that there is real beauty in scars made in the service of mankind. Grandfather continued:

"At last, after seven days, when we were nearly exhausted and a majority of the 50 were either dead or wounded, we heard the sound of a bugle and knew that help was coming. The Indians fled, and a few minutes afterward a thousand colored troops came into view. Jessie, it seems to me I never heard sweeter music than that bugle, and never, through my half-blindedness, saw a dearer sight than Old Glory on that occasion, and even the negro soldiers were positively handsome in our eyes. Well, they took me to the home of Dr. Robinson, and while I was there the girl, hardly 16, helped to nurse me back to health. This is how I became acquainted with Jessie Robinson."

"Well, what became of her, Grandpa?"

Grandpa smiled. "She married me," he replied. "Jessie Robinson that was is your Grandmother. It was through her heroism as a girl that the public school was established in the short grass country, and it seems to me that her granddaughter, now that the schools have become so pleasant and profitable, should have enough pride in her ancestors to make the most of things as they are."

And Jessie kissed Grandpa on the forehead. She thought so, too.

She didn't wait for rescue, but managed to wade ashore.

HIS GREAT AMBITION.

"I wish I could write better," sighed the boy.

"Is that all?" asked his mother.

"Well, I wish I could spell better, too," he admitted.

"How about arithmetic?" she inquired; but in this line he betrayed little interest.

"Well," she said, "I am glad you are ambitious in two things, at any rate. But why do you select writing and spelling particularly?"

"Because," he replied, "if I was real good in those things I could write my own excuses for tardiness without being caught, the way Earlie Duncely does."

A Crying Shame.

WUNST, when I was little, I
Ust to worry ma, un' cry
When she washed me, un' ist bawl
Ef my hair was combed at all.

I ist wished that I could go
Where they wouldn't treat me so;
I ist wanted, nen, to play,
'N' not to be bothered ever' day.

Fi couldn't waller in the dirt
Pears nen like my feelings hurt,
Un' they's somepun, by and by,
En my throat—un' I ist cry.

When they told me, What you do
That for? I ist say, Boo hoo!
Couldn't hold it—no, sirree!
Somepun must be wrong with me.

But when ma is done un' kissed
Me, un' give me cake, I ist
Feel ashamed so much that I
Ist can't do a thing but cry.

How Tommy Became a Real Hero.

BY MAUD WALKER.

TOMMY had been reading all the morning a story of the heroes of olden days and as he finished the last page he sighed and put the book aside. His mother, sitting by the window sewing, heard the sigh from Tommy, and turning to him asked what occasioned his sadness.

"Mamma, I'd like to be a hero," declared Tommy, emotion in his voice. "But one cannot be a hero in this day and age—there is nothing to call out heroism. In the old days there were strenuous times—times to try men and—and—boys, too."

Tommy's mother sat silent for a full minute, then said: "Son, I think we are all prone to look upon the past too much and to regret the passing of those days, but if the truth were known there was less occasion for heroism in the past ages than there is today. On every hand we hear the call for heroes—boys and men, and also the call for heroines—girls and women. And we have the heroes and heroines, too, in greater numbers than you have any idea of."

"But, mamma, how is one to be a hero nowadays?" asked Tommy eagerly. "We have no invasions, no raids on towns and cities, no banditti to be captured, no pirates and free-booters to be reckoned with—in fact, nothing but good old times of peace and plenty," declared Tommy with some disgust in his voice.

Mamma sewed on a little while, then said: "Son, I'm going to send you out on an errand—an errand of heroism. You may go in any direction you wish in the city, for on every hand you will find the need of a real hero. While conditions have changed since the days you have been reading of the need of heroes has not diminished one whit. But—I am going to let you find out for yourself just where a hero is needed, and ask you to apply yourself to the cause earnestly."

"But, mamma, I tell you there is no need of heroes any more," vociferated Tommy. Heroes have gone with the past."

Mamma shook her head. "I tell you, dear boy, heroes are needed as much today as they were needed in the old times, and they are with us in vast numbers. Didn't you read to me just yesterday of that brave fireman who risked his own life to save that of a helpless old woman who had been left in the attic of a tenement to perish in the fire that was sweeping with such fury over the entire building? Well, was there ever greater heroism than that?"

Tommy was obliged to admit that the fireman of whom his mother spoke was indeed a great hero, and then he began to understand his mother's meaning when she said there were as many heroes today as there was in the past.

Tommy got his overcoat and hat and set out to find a call for heroism. He turned into a side street, not selecting any quarter of the city, but following involuntarily wherever his feet might turn. He was too busy thinking to notice his surroundings, and had passed by a tumble-down old clothes shop when a child's sob caught his ear. Turning quickly Tommy entered the shop, for the child's voice came from there.

Crouching close to the counter and sobbing bitterly was a little girl about eight years of age. Upon Tommy's entering she quickly rose to her feet and rubbed the tears from her wan face. Her great gaunt eyes looked up into Tommy's face inquiringly.

"What's the matter, little girl?" asked Tommy, his heart filled with pity at the child's apparent distress.

"My papa is sick, an' won't speak to me any more," explained the child. "He got sick yesterday an' couldn't attend to the shop. He went to bed an' told me to watch the shop, an' I didn't know how to sell things. Two men came in an' took coats and ran off without paying for them, an' my papa and I are too poor to lose anything." Again the little girl sobbed bitterly.

"Where is your mother?" asked Tommy, thoughts of his own dear mother coming to his mind. A mother could always look after everything, he knew, and wondered why this little girl should have to mind the shop if she had a mother.

"My mamma died a year ago, an' I've been alone with my papa," she explained. "It's very lonely, but my papa is very good to me and sends me to school when he is well."

"Let me see your father," said Tommy, his pity for the child growing since he learned that she had not a mother.

The little girl led Tommy to a dark, unkept room in the rear of the shop, and there he saw a poor man tossing about on a wretched bed. In the same room were a cooking stove, a cupboard containing a few coarse dishes, a plain deal table, a few chairs and another little bed in a corner where the child probably slept. All spoke poverty. Tommy went to the man and, bending over him, asked a question, but the sick one only stared at him, not replying. Then he began to toss and to moan.

"That's just the way he does when I speak to him," sobbed the child. "An' he got that way last night. But before he got so he wouldn't talk; he said he had great pains in his chest and head."

"He must have a doctor," said Tommy, his voice decisive. He felt that he must look after this poor sufferer, the little girl and the poor shop. "I'll run home and have my mother send for our doctor," he explained. "And you lock the shop door, so that other thieves cannot come in to steal the coats and other things while I am gone."

The little girl did his bidding, seeming to trust him completely and know that he was her friend in time of trouble.

Within an hour Tommy returned to the shop, accompanied by his own dear, good-hearted mother. Tommy tapped on the shop door and the little girl opened it for him. In another minute he and his mother were at the sick man's bedside and the mother said she knew from the sufferer's symptoms that he had pneumonia. "And it is a good thing you found him at this stage of the fever," she declared, turning to Tommy. "He must go to a hospital. But our doctor will be here shortly and give us directions."

And the doctor, summoned by Tommy's mother, did come, and declared the sick man to be suffering from pneumonia. "He must be sent to the city hospital at once," he said. Of course, he gave the patient some medicine, then the hospital was communicated with by a nearby telephone and an order for the ambulance given.

After the sick man was taken away to a place where he could have the best of attention and medical care, Tommy and his mother decided to take the little girl to their own home, where she should remain till the poor father was well enough to resume his business. And the rent of the shop was paid for out of Tommy's own bank account, for otherwise the goods would have been seized for the debt. Then the key was turned in the lock to await the owner's return to open it for business again.

On their way home Tommy's mother pressed his hand, saying: "And how does my little hero feel now? Isn't there a demand for heroism at the present day, dear?"

Tommy's face flushed with pride. "Mamma," he said, softly, "I had forgotten that I was out hunting for a chance to become a hero. I was so sorry for that poor man, and this little girl, that I forgot my object in wandering about in this part of the city."

"And that's just why you are a real hero, dear son," declared the mother. "And throughout life you will find many acts of heroism, such as this one, to be performed, and I know you'll never shirk your duty."

"If this is being a hero," said Tommy, earnestly, "everybody ought to be a hero or a heroine, for to help one another in trouble or sickness is only just and right."

"Well, you are as great a hero today, dearest, as any general who has led his army to victory. You have ministered to the sick and needy—in fact, my son, you have saved a life."

Then the three walked on in silence, for Tommy felt a lump in his throat, a lump caused by emotion, and could not speak, but he did not think of his heroism; only thought of that which might be done for the poor, second-clothes man and his little girl, who had no mother.

And it is safe to predict that Tommy's life will be full of just such acts of heroism, and that his mother, a true heroine, will help him in all that he does for Charity's and Pity's sweet sake. And it is to be hoped that other boys and girls, too, will become just such real heroes and heroines as Tommy became so unexpectedly on the day of the story just related.

The Runaway Brook.

A LITTLE Brook
So liked to play
That it ran away,
One summer day,
With many a crook
Into many a nook,
Singing a song
As it sped along.

And the flowers sprung
Out of the ground
All around,
And about it clung,
While beast and bird
Through sky and sward
Came down to play
With the Brook that day,
The wayward Brook
That ran away.

Our Puzzle Corner

BEHEADINGS.

(1) Doubly behead to apprehend one according to the law and leave a reposeful condition. (2) Behead that which comes upon the cheek of health and leave a place where cloth is woven. (3) Behead to boast and leave a worn-out piece of cloth.

CURTAILINGS.

(1) Curtail the division in a city hospital and leave bitter conflict. (2) Doubly curtail a place where people live and leave the title of a nobleman. (3) Triply curtail a foreign country and leave that which is a menace to health.

LETTER ENIGMA.

My first is in group, but not in crowd:
My second is in call, but not in loud:
My third is in bread, but not in cake:
My fourth is in drug, but not in take:
My fifth is in eat, but not in food:
My sixth is in chicken, but not in brood
My whole spells something
That each spring does grow;
And all children love
To plant it, I know.

HIDDEN NOVELIST PUZZLE.

By taking the initial letter of a one-syllable word from each of the following sentences, and writing them in the order of their appearance, the name of a famous Scotch novelist will be spelled:

The sun is always shining on the British Empire.

Take a care that you never over-do a thing.

Always pour oil over troubled waters.

Turn not a deaf ear to good advice.

(The last and fourth letters are the same.)

CONUNDRUMS.

When are hunters and stars alike?
When shooting.

When is yeast like Chinese women's feet?
When compressed.

When are fleas like the winter wind?
When biting.

Why is a lady's evening gown like a vine?
It has to be trained.

What sea would a man on a leaking ship prefer?
Adriatic (a dry attic).

Why are railroad trains like reservoirs?
They both have conductors.

RIDDLE AND ANSWER.

Either forward or backward,
If you take me fair,
I am one way a number,
The other a snare.
(Ten—net.)

ANSWERS TO LAST WEEK'S PUZZLES.

Letter Enigma—Spring.

Hidden Pet Puzzle—Rabbit.

Beheadings—(1) *Space—pace.* (2) *Rattan—tan.* (3) *Boats—oats.*

Curtailings—(1) *Antler—ant.* (2) *Bellow—bell.* (3) *Bugle—bug.*

"What's the matter, little girl?" asked Tommy.

HELPFUL HINTS FOR OUR YOUNG ARTISTS.

LESSON No. 40—THE TEDDY BEAR AT DINNER.

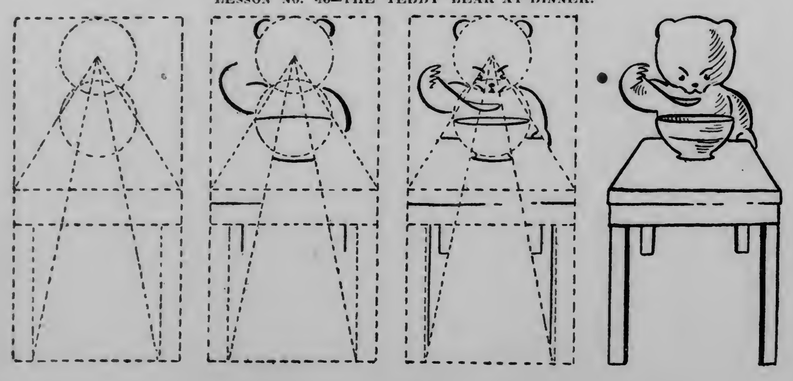

NOTES ON GARDENING

THE VALUE OF HOTBEDS.

The advantage and use of the hotbed are too little known and appreciated in this part of the country where the season is so short. By using a hotbed the season can be lengthened two to three months, the advantage of which everyone must see.

Now is the time in this locality to begin work. I know some gardeners who have theirs already in full swing. For those who like to grow their own plants either of flowers or vegetables, there is nothing like a hotbed. It is not only interesting, but you know what you are growing and can always have the kinds you want. The profesional gardener knows how to make a hotbed, but the amateur, without some directions, would very likely make a failure of it. The usual plan is to dig a pit in some sheltered spot, open and facing the south if possible. This pit should be at least one and one-half feet deep, deeper would be better, and the same size as the sash to be used for covering the frame when made. The sides and ends of the pit should be boarded up, the front eight or ten inches higher than the ground and the back eight or ten inches higher. The sides should be slanted so as to correspond. The sash should be then fitted with a strip on each side so as to slide easily.

The best material and the usual one used for heating material is stable manure. Sufficient quantity of this having been gotten together it should be well mixed, thrown into a heap and let remain so for several days until it heats through. It should then be turned over and thoroughly mixed again and left in a heap until it heats again. When this takse place, which will be in a few days, it can be spread evenly in the pit until it is full, pressing or treading it down firmly and evenly. Be sure to have the bed made firm, for it it is too loose it will heat too quickly and soon burn itself out. If the manure is to dry it should be well watered when it is being mixed or it will not heat. The sash should be then placed on the bed, left for a few days until the heat is steady at about 75 degs. A thermometer placed in the hotbed will tell when this is at the right temperature. A coating or layer of fine sifted soil should then be put over the whole bed to the depth of three or four inches. If the temperature does not rise above 75 degs. seeds may be sown either in the soil itself or in flats (boxes two inches deep) filled with fine sifted soil. The latter plan is the best as each box can be lifted out separately and attended to as required as the seedings grow, without disturbing the others or exposing them too long to the weather. Care must be taken to protect the boxes thus removed from too sudden change, as young seedlings are very tender.

The flats or seed boxes must be at least two inches deep and care must be taken to have them well drained either by boring holes in the bottom or by having the bottoms made of strips 2½ to 3 inches wide, with a space between each. Boxes of even size so that just so many will fit evenly in the hotbed will save room and look better.

Pots and seed pans can be used if convenient and at hand. After the seeds have been sown, the sash should be placed on the bed and kept closed for a few days till the seeds germinate. Then light and air must be given, care being taken to protect the young plants from the direct rays of the sun or from cold drafts. This can be done by whitewashing the glass which is the usual way. If the nights are cold, a covering of some kind should be placed over the sash, so as to preserve the heat, such as old carpets, sacks, straw or burlap coverings, which can be bought from any regular seedsman. This covering can be removed during the day unless the weather is very cold. Ventilation should bo given whenever possible, raising the top end of the sash by placing something underneath it so as to raise it a few inches. On fine days this can generally be done from about 9:30 in the morning till 4 o'clock in the afternoon.

As to the kinds of plants, seeds, etc., which can be grown in a hotbed their name is legion. Almost anything can be raised in a good hotbed with proper care, but the amateur had better confine him or herself to the more hardy or semi-hardy bedding and flowers and vegetables, dahlia roots, cannas, gladioli and such like bulbs and roots should be started in the hotbed so that when planted out they will be in flower in a few days. Asters, hocks, verbenas, helitrope, pansies, etc., can all be started in the hotbed and will flower very soon after bedding out, and last nearly all summer and fall.

By taking a catalogue from a good reliable seedsman and reading it carefully, a good selection can be made by any intelligent person who knows what he or she wants. The improvement in the old types is something wonderful and there are many new and strange flowers and vegetables being introduced every year. I have catalogues from many of the leading seedsmen and I think they are better than ever. Lists of what seeds are wanted for the coming season should be made out now and sent off at once so as to have everything ready as soon as the season opens. Delay often happens in the busy season, everybody wanting their order filled at once.

JOHN WHELAN.

RICH PLACER GROUND FOUND

At Eagle Creek in Alaska---Winter Work Now Being Done in the Juneau District --- Quartz Mining Becoming Active.

Seattle Wash., March 6.—A cable from Valdez reports the discovery of placer ground running $1 to $2 to the pan at Eagle Creek, a tributary of the Chistochina river. The pay streak is two feet deep, seven feet from the surface. Eagle Creek is twenty-five miles east of Slate Creek camp and on the same old beach gravel formation.

"Slowly but surely there is a change being made in the Juean district regarding winter work and there is no mine in our district that is not making preparations for the cold weather hereafter," said C. W. Young, who paddled his way out into what is now Juneau shortly after Harris and Harris had made their discovery in the early 80s. Mr Young, who is in the city said:

"I have seen that district spring from nothing to what I believe is the greatest mining district outside of the Rand in South Africa, in the world. At least we are dropping enough stamps to say that much. Always, of course in the lead is the Treadwell, and during the coming summer it will be dropping more stamps than ever. Then there is the Eagle River mine and the Sumdum and all the Gold Basin mines. All these and many others will be working this season, and I look forward to the Juneau district becoming famous for its activity in quartz mining. The fact of the matter is that we are better known abroad than at home, and the number of stamps now in use and being put up will exceed anything in America. However, we are well known in Europe and New York, and that's where the money comes from. If we are not known out here it is the people's fault not our own."

An assay of $228.94 has been obtained by C. A. Johnson from his property on Quartz Creek, near Nome. The ledge extends through three claims and contains gold, silver and copper. Several forty-five men and is bullding up a considerable town at the mines, which are situated about two miles from the town of Corbin and an equal distance from wickers. Boyington and Chalmers & Corbin is working the old Minnesota mine, and another company is operating the old Blue Bird mine, from which a lot of good ore is being shipped.

The Butte Coalition.

The Tramway shaft of the Butte Coalition company is nearing the 1,700-foot point, where a station will be cut and a new level through Tramway ground and into the Minnie Healy ground be opened. It is believed that the shaft will not be sunk deeper at this time, but that the mine will be put in shape for a large production as soon as the copper market will justify it. The 1,600-foot level is larger output. The 1,600-foot level is larger output. The 1,600-foot level is being opened and the veins are showing up fully as well as on the upper Tramway levels.

The new shaft at the Leonard mine of the Boston & Montana company has reached a depth of 1,600 feet, and sinking will be carried on indefinitely.

Important Decision.

Another decision of importance in the litigation of farmers against the mining and smelting companies has been given by Judge Hunt of the United States court, favorable to the companies. A suit was brought against the Anaconda, Colusa-Parrot, Butte & Boston and Montana Ore Purchasing companies, for damages and injunction, it being claimed that the companies polluted the streams and irrigating ditches, thereby damaging the land of the complainant. The farmer had sued for $20,000, but the amount allowed is only $1,726, apportioned among all the defendants, except the Anaconda company, a nominal damage of $1 being assessed against the latter. The findings of the court effectually dispose of any question of any injunction being secured to close the smelters, although that question was not passed on, and will come up for hearing on April 13.

The Gagnon.

According to reports brought from the Gagnon mine by miners, the strike made on the 2,200 level is the most important development made since that property passed to the Amalgamated company. However, following the policy of the Amalgamated company to keep all good and bad news from the public, the officers refuse to confirm the reports, or give any information about the strike. Miners say the ore found on the new level is so much better than anything that has been known in that property in years, that the Gagnon is again in a good way to become an important producer. Drifting is being done on the vein, and some ore is being shipped from it. The other levels that are producing are the 1,900, 2,000, 2,100 and 2,200.

The West Colusa.

The fire in the West Colusa mine is no longer giving any trouble to the Boston & Montana company, as it has been walled off effectually in the stopes, where it is burning, on the 1,200 level. Mining is being done in parts of that level, but where the fire exists the mine has practically been abandoned.

The new machine shops at the Leonard mine have been finished, and other new buildings are being erected.

CRIPPLE CREEK DISTRICT

Golden Cycle Company Will Erect Mill to Treat Low Grade Ores by New Process, Which Makes a Big Saving.

Cripple Creek, Colo., March 6.—The Golden Cycle Gold Mining company will erect a mill on its Cripple Creek property to treat low grade and dump ores by processes which experts have tested at the company's big mill at Colorado City, where a saving of 65 per cent of gross value has been effected. The process will apply to all ores too cheap for transportation to mills. The mill will be located near the dumps and main shaft. It will have a daily capacity of 500 tons. A dry concentrating process consisting of crushers and flat screens will be used instead of cyanide. The ore will be concentrated at the ratio of six tons to one. The resulting eighty tons of concentrate daily will be shipped to Colorado City.

The report of President J. D. Hawkins of the United States Reduction & Refining company of Colorado Springs and New York for the special term from Aug. 1, 1907, to Jan. 1, 1909, shows income of $524,702.82, expenditures of $372,876.84, including $59,187 in preferred dividends. The company's plants treat a large Cripple Creek ore tonnage.

The Elkton Consolidated Gold Mining company has declared its regular bimonthly dividend, 1 cent, and an extra ½ cent, $37,500 total.

The Findley Consolidated Gold Mining company is producing 1,000 tons of $20 ore monthly.

President M. B. Burke of the Henry Adney Gold Mining company has secured a five years' lease on the holdings of the Black Belle company on Beacon Hill, seventeen acres in extent. The shaft will be sunk to 400 feet from 200 to connect with the Prince Albert tunnel. Production to date approximates $180,000.

The J. I. C. claim on Battle Mountain is in ore showing considerable sylvanite, with $20 a ton average values.

The Favorite mine of the Stratton estate, is in $30 ore in a well defined three foot vein. An initial shipment of two cars of ore has just been made to Colorado City mills.

The Burns mine of the Acacia Gold Mining company is in a three foot vein between the surface and the 100 foot level, which carries $100 a ton. Lessees operating on the 200 foot level have struck a vein parallel with the main vein in a split of a basalt dike fifteen feet from its original discovery. Assays show $100 a ton values.

Sinking has been resumed in the winze at the 1,265 foot depth in the Rubie mine on Bull Hill, lowering the works to 1,365 feet. An electric hoist has been installed. A weekly production of two cars of smelter grade ore is maintained.

The Blue Bird mine, on Bull Hill is outputting ten cars, or 300 tons of $20 to $50 ore weekly.

Denver capitalists are forming a syndicate to operate extensive placers on the south slopes of Mineral and Carbonite hills. The Sun Consolidated Gold Mines company owns fifty acres on Mineral, and the Cripple Creek Land & Mining company owns a large area on Mineral and Carbonate. Both companies have been asked for leasing terms. Experimentally $3 a yard has been washed from sand from shallow shafts and dips.

COLE PLEASED WITH GIROUX

(Continued from page 13.)

have progressed further with our work they will be given little, if any, consideration."

While Mr. Cole would not say anything with reference to the construction of a smelter plant here, he stated, in a conversation with his conferes, that it was not such a big undertaking to build reduction works after all, citing the fact that at the Calumet & Arizona the contract for the construction of such a plant had been let in March of the year in which it was built, ground first broken in April and the manufacture of blister copper inaugurated in the following November.

OUTPUT OF BUTTE MINES

(Continued from page 13.)

the new company had renewed on favorable terms.

The Snowstorm.

Reports from the Snowstorm mine at Mullan are not encouraging to stockholders. No. 4 tunnel has passed in the so-called north lode show some improvement, but as yet reveal nothing more than rock of small copper content, with occasional bunches of really rich ground where intersected by fissures. The shaft is sinking steadily below the sixteenth level. About 110 tons of rock taken from opening work entirely is being shipped to the stamp mill daily, from which a recovery of about fifteen pounds copper mineral per ton of rock is being made.

Lake.

Lake's more recent developments are not so sensational as were those made when the mine was first opened, yet the present showing is far ahead of the average of this district and therefore anything but discouraging. The second level drift north passed out of copper ground and is apparently driving in trap rock nearly 170 feet from the shaft. The north drift on the level above reached the boundary some time ago, and is also breasted in barren rock. The south drifts on both levels are in copper rock for their entire respective lengths and reveal copper in exceptional quantities. The shaft sinking around the 500 mark is also bottomed in copper rock of apparently diminution in mineralization from that encountered higher up. Drifting on the third level is expected to begin this week.

THIS YEAR'S ORE SHIPMENTS

(Continued from page 13.)

tion that more producers will be developed, in fact, the existence of further ore bodies of important proportions has already been determined. Within a radius of a mile and a half there are seven diamond drills in commission in sections 19 and 24, 43-35, territory which lies just to the northeast of Iron River. Three of these are at work on the Bryington and Spies properties for Pickands, Mather & Co., and the others are testing land holdings of the Florence Iron company a subsidiary concern of the Industrial Securities Corporation of New York. The Florence company has already located ore in quantity in the Hall tract, and is preparing to open the property for production, machinery now being installed there. Deep drilling has been done in the Blair field, to the east of Stambaugh village, the past several years, in part for Corrigan, McKinney & Co., and it is the understanding that very valuable discoveries have been made. Near the James mine, which lies in section 3, 43-25, an excellent strike of ore has been made at the McFarland property, and a good showing is reported from the tract the Gleason Exploring company is testing. In other portions of the Iron River-Stambaugh region exploratory operations are in progress, prominent among which is the work of the Cleveland Cliffs Iron company, and there is expectation of further decidedly important developments. It would appear, in fact, that this Western spur was materially the richest portion of the Menominee range.

Pioneer Mine Revived.

A pioneer mine in progress of rejuvenation is the old Baron, better known as the Humboldt. Except a few mines in the Ishpeming and Negaunee fields of the Marquette range, the Baron was the first property developed in the Lake Superior region. It lies in the territory to the west of Ishpeming, a district which just now is the scene of much diamond drill and other exploratory work, as a result of which important new bodies of ore are being found. The mine was opened in 1864 and was operated until 1891, mining and shipping during that period 725,000 tons of ore, although subsequent to 1883 the production did not reach 26,000 tons in any one season. The deposits were supposed to be practically exhausted at the time that operations were suspended, but it is evident now that ore bodies of much value were overlooked. The Baron was taken oven by the Breitung interests early last year. The developments since then have shown that the property will again be a shipper of no small proportions. Ore was found in quantity directly after the workings had been freed of their years of accumulation of water, and with the deepening of the shaft and the extension of lateral openings important new deposits have been blocked out. A diamond drill is now being operated underground and it is expected to reveal much more of value. It is believed the ore will be found to penetrate to very considerable depth. The Baron ore is unusually hard in character, very similar to the product of the Steel corporation's Champion mine, a few miles to the west, and much of it averages higher than 63 per cent in metallic iron. The property is equipped with a fine plant of machinery and a No. 6 Gates ore crusher. One hundred men are employed at present, but there is room for four times that many, and that number will be at work whenever the conditions of the ore market warrant it.

The Cascade District.

While the Cleveland-Cliffs Iron company has good-sized forces at work in the Swanzey field, twenty miles south of Negaunee, engaged for the most part in development work at the various new mines being opened up, there is no activity at all in the Cascade district, five miles south of Negaunee. The Steel corporation's Moore, Corrigan, McKinney & Co.'s Star West and Hanna & Co.'s Richmond, all open-pit propositions, are idle, as is the Volunteer mine, controlled by the Tomlinson interests of Duluth and no mining work is in progress at Oglebay, Norton & Co.'s Empire property. The Cascade product is of the siliceous ore, but in most part excellent as a "sweetener" for use with Mesaba non-Bessemers just above the line in phosphorus, but in no particular demand unless the iron market is in a thriving condition, and for this reason a rather dull season is looked for in the district. The Empire mine whic his wrought on the milling system, is expected to ship a fair-sized tonnage, as is the Richmond but it is doubtful that any work will be carried on at any of the other properties, unless exploration is conducted at the Volunteer. The Volunteer mine itself has been idle the past four years. The property is not worked out by any means, a number of the stopes still showing good-sized deposits, but for the time being there is little call for grade of ore available. However, as there are 1,900 acres in the tract controlled by the Tomlinson interests, it is not unlikely that systematic exploratory work will reveal ore of better quality than yet opened up. Corrigan, McKinney & Co.'s Star West property has been idle since the summer of 1907. The ore is a low grade product ample supplies of which are more easily procurable in the company's Crystal Falls group of properties.

The Gogebic Range.

On the Gogebic range, Corrigan, McKinney & Co. are operating their Colby and Ironton mines vigorously. The Colby has 475 men on the payroll and the Ironton 500 Both mines contain large ore bodies extending to a great depth and are among the most valuable possessions of the big mining concern A new $10,000 air compresser is in progress of installation at the Ironton. The Pike mine, a Gogebic range property of Pickands, Mather & Co., is shipping some ore at the present time and it is understood that it will forward 250,000 tons this year. The Pike consists of eighty acres, bordering on Sunday lake and lies near the same operator's Brotherton mine, the one ore formation being developed at both properties, in fact. The product is a red hematite, running close to 60 per cent in metallic iron.

An Ideal Cough Medicine.

"An an Ideal cough medicine I regard Chamberlain's Cough Remedy in a class by itself," says Dr. R. A. Wiltshire of Gwynnoville, Ind. "I take great pleasure in testifying to the results of Chamberlain's Cough Medicine. In fact, I know of no other preparation that meets so fuly the expectations of the most exacting in cases of croup and coughs of children. As it contains no opium, chloroform or morphine it certainly makes a most safe, pleasant and efficacious remedy for the ills it is intended." For sale by all druggists.

AT THE LAKE COPPER MINES

(Continued from page 13.)

tered in the laterals as they approach Portage lake, where considerable faulting was looked for with a consequent decrease in mineralization.

La Salle.

The Tecumseh shaft of the La Salle Copper company is temporarily bottomed about fifty feet below the seventeenth level. Operations are confined to drifting, with good values disclosed throughout the mine. The best showing by far is in the laterals below the seventeenth level, where considerable water has also been encountered, though not in quantities to seriously interfere with operations. The Caldwell shafts, nearly one mile to the southward, are down around 750 feet, and in ground of small commercial value. Eight machie drills, in service at this point, are engaged in drifting and crosscutting in an endeavor to locate pay ground.

Keweenaw.

Keweenaw's thirteenth-level drift is driving forward at a rate that should bring the disclosure of the west fissure vein within a few days. Especial interest attaches to this vein, as it is here that the company has obtained its best showing, the disclosures of copper on the level above being highly encouraging and promising much if maintained at depth. Developments

WHEN ROYALTY STOOPS TO MONEY-MAKING

(Continued from page 12.)

ence palled on him, and he decided to fit himself for some sphere of usefulness in the world. Though much older than the other students, he started at the bottom in the medical school of the University of Munich. On graduating he worked in a public hospital for two years. Later he made a special study of diseases of the eye. It was not until he was 40 that he obtained a license to practice medicine. Duke Carl worked in the slums until he discovered that he could do a wider work by establishing a clinic, to which the poor of all grades might come; whereupon he opened to them the doors of his own home at Tegernsee. There he gives treatment free to all the poor who come between 9 and 2 o'clock each day. In the twenty-five years that he has practiced he has performed more than ten thousand operations for diseases of the eye, and treated 50,000 patients.

Twenty years younger than his kinsman, Duke Carl, Prince Louis Ferdinand began the study of medicine at 21. Diseases of the ear and throat and the prevention and cure of consumption have interested him chiefly. Like Duke Carl, he has made his home a medical mecca for the poor. The gates of Nymphenberg, his country estate, always are open to the needy and suffering. At the free hospital which he maintains in Munich, and in which he spends six to eight hours a day, about 4,000 indigent patients are treated yearly. Naturally enough, his patients fairly worship him. When it was noised about that he had gone to Italy, an army of peasants and laborers besieged his home and refused to leave until they learned that the prince had only gone to attend the funeral of King Humbert and would return again in a few days.

Prince Louis at one time used to play the violin in the orchestra of the Royal opera house at Munich. He is said to have once engaged his daughter of 18, who possessses a much complimented voice, to study for operatic roles. Of his two other children, one intends to be a physician, and his father. The prince, who is a first cousin to the mad king of Bavaria, married the Spanish Princess Marie della Paz.

A Royal Professional Artist.

Of much the same high type is Prince Eugene of Sweden, youngest son of the late King Oscar. He abandoned royal drawing rooms for the artist's studio and became a painter of landscapes, not as a mere pastime, like many other Europeans of rank, but as a professional artist who might test his skill by the money measure of the market. When the prince first went to Paris he was invited to all sorts of social functions, but he firmly declined to be drawn away from work. He insisted on being called simply "Monsieur Eugene," and at his easel he toiled early and late. When his first picture appeared in the Salon it was signed with a nom de plume, so that it might be judged entirely independent of the social standing of the painter. Great, indeed, was his pleasure to learn that the picture was much admired and that a good sum had been offered for its purchase.

Prince Eugene evidently inherits his artistic tendencies. His father, besides being interested in many enterprises, among them being the brewery at St. Eric and the Grand hotel at Stockholm, exhibited also a penchant for writing. The old king devoted himself especially to translating Italian, German, French and English plays, histories and novels. A criticism by the king of one of Bjornson's dramas caused a national laugh, when the Norwegian poet, in all seriousness, challenged the royal author to a duel. Such an encounter, of course, was prevented. A novel which caused a great sensation and of which King Oscar was believed to be the author was entitled "En Drottling." It portrayed all the court personages in very slight masquerades. Gustave V, like his father, has also written several books.

Another titled ruler who delights in, but has not gone into business merely for the shekels, is Prince Nicholas of Montenegro. Despite the fact that his country is regarded as half barbaric, he shows a mental ability much superior to that of many royal personages living in the very center of European art and learning. Not only does he publish a weekly paper, the Glas Crernogorca (Montenegran Voice), for which he writes most of the copy, but he finds time to pen historical novels like "The Empress of the Balkans." Prince Nicholas firmly believes in the liberty of the press—his press. He adopted this motto for his newspaper: "To tell the truth and only the truth." Although Montenegro is only half as big as New Jersey, with a population not quite as large as that of the borough of the Bronx, New York city, its ruler manages to eke out an income of $500,000. He gets it from taxes, monopolies on salt, petroleum and tobacco, customs duties and subsidies from Rusia and Austria. Nevertheless, Prince Nicholas always is in debt, due, it is said, to his fondness for the gaming table.

The present queen of Italy, who is the daughter of Prince Nicholas, might turn her literary talents to profit, like her father, should the need arise. Before she married she was a most congenial helpmate of the Montenegran ruler, and together they wrote poems, dramas and stories. Some of Queen Helene's poems have been published in Italian translations. Those who believe in the commercial value of her writings point to Carmen Sylva, the poet queen of Roumania, who derives a substantial income from her books and contributions to magazines.

The European ruler, however, who makes his money easiest is Prince Albert, the miniature sovereign of eight-acred Monaco. In proportion to its area this realm produces a far-richer royal revenue than any other country in the world. The gambling devices of Monte Carlo not only net an annual income of $250,000 for the prince, but they also meet all the expenses of the government, with a good surplus over. As the Casino is run by the Sea Bathing and Visitors' Club company," the prince does not need to pay any attention to business details. Yet he is reported to be thoroughly unhappy. His domestic life has been stormy, and his mind is said to have become more and more depressed by the suicides of unfortunate gamblers within his little realm.

Two German princes whose commercial operations are on a scale as mammoth as that of the more noted American captain of industry, go by the names of Max Egon zu Furstenberg and Kraft zu Hohenlohe-Oehringen They are business associates, and some of the enterprises that take up their time are railroads, steamship lines, breweries, great department stores and land companies.

AMERICAN EXCHANGE BANK
OF DULUTH, MINN.
CAPITAL AND SURPLUS, $1,350,000
CHECKING ACCOUNTS INVITED.
Savings and Time Deposits Draw 3% Interest.

"A HANDFUL OF DIRT MAY BE A HOUSEFUL OF SHAME." KEEP YOUR HOUSE CLEAN WITH
SAPOLIO

WHOLESALE JOBBERS AND MANUFACTURERS
OF DULUTH, MINNESOTA.
Reliable and Up-to-Date Concerns Who Do a Strictyl Jobbing and Manufacturing Business.

ASBESTOS.
A. H. Krieger Co.

BAKERS AND ICE CREAM MANUFACTURERS.
Crescent Bakery.

BLAST FURNACE.
Zenith Furnace Co.

BREWERS.
Duluth Brewing & Malting Co.
Fitger Brewing Co.

BUTTER AND ICE CREAM MANUFACTURERS.
Bridgeman-Russell Co.

CEMENT AND PLASTER.
D. G. Cutler Co.

COMMISSION AND PRODUCE.
Fitzsimmons-Palmer Co.
Knudsen Fruit Company.
Thomas Thompson Co.

CONFECTIONERY.
Duluth Candy Co.
National Candy Co.
(Duluth Factory.)

CORNICE MANUFACTURERS.
Duluth Corrugating & Roofing Co.

DRUGS.
L. W. Leithhead Drug Co.

DRY GOODS.
F. A. Patrick & Co.

FOUNDERS and MACHINISTS.
Clyde Iron Works.
National Iron Co.

FURNITURE.
DeWitt-Seitz Company.

GLASS, PAINTS AND BUILDING MATERIALS.
Paine & Nixon Co.

GROCERS.
Gowan-Peyton-Twohy Co.
Stone-Ordean-Wells Co.
Wright-Clarkson Mercantile Co.

HARDWARE.
Kelley-How-Thomson Co.
Marshall-Wells Hdw. Co.

LUMBER, SASH & DOOR MANUFACTURERS.
Scott-Graff Lumber Co.

MEN'S FURNISHINGS AND MAN'F'RS CLOTHING.
Christensen-Mendenhall-Graham Co.

PAPER.
Bemis Bag & Paper Co.
Duluth Paper & Stationery Co.
McClellan Paper Co.
Peyton Paper Co.

PICTURE FRAMES & MOULDING.
Decker Manufacturing Co.

PLUMBING SUPPLIES.
Crane & Ordway Co.

SADDLERY, LEATHER AND FINDINGS.
Schulze Brothers Co.

SHOE MANUFACTURERS.
Northern Shoe Co.

For space under this heading apply to F. H. Green, Secretary Jobbers and Manufacturers' Association, Duluth, Minn.

NOTICE OF MORTGAGE FORECLOSURE SALE—

DEFAULT HAS BEEN MADE in the payment of seventy dollars ($70.00), being the principal and interest of the first installment on the principal sum of the mortgage debt and in the payment of eighteen and eighty-eight one hundredths dollars ($18.88) interest on the second installment of said mortgage debt, which defaults have continued to the date of this notice upon a certain mortgage duly executed and delivered by August Deminski and Eva Deminski, his wife, mortgagors, to L. Hammel Co., mortgagee, bearing date June 18th, 1904, and duly recorded in the office of the Registe. of Deeds in and for St. Louis County, Minnesota, on the 20th. day of June, 1904, at eight o'clock A. M. in Book 191 of Mortgages, on page 312.

Said mortgage provides that in case default is made in the payment of any sum of money or interest, or any part thereof, when the same shall become due, then in either or any such case the whole principal debt secured by said mortgage may be declared due and payable and the Mortgagee in either such case is authorized to sell the mortgaged premises at public auction to satisfy the mortgage debt and interest and all costs and charges, including twenty-five dollars ($25.00) attorneys' fees.

The said Mortgagee has elected, and does hereby elect, to declare the whole debt due on account of each and all of said defaults.

THERE IS, THEREFORE, CLAIMED TO BE DUE, and there is actually due, on said mortgage at this date for principal and interest the sum of two hundred sixty-three and eighty-eight one hundredths dollars ($263.88.)

NOTICE IS HEREBY GIVEN that under and by virtue of the power of sale contained in said mortgage, and pursuant to the statute in such case made and provided, the said mortgage will be foreclosed by sale of the premises described in and conveyed thereby.

Said premises are situate in St. Louis County, Minnesota and described as follows, to-wit: Northeast quarter of southeast (NE¼ of SE¼) of Section thirty-two (32), Township fifty-one (51), north of range fifteen (15) west; which sale will be made by the Sheriff of said County at the front door of the Court House in the City of Duluth in said County and State on the 20th. day of March, 1909, at ten o'clock A. M. at public auction to the highest bidder for cash to pay said mortgage debt and interest and twenty-five dollars ($25.00) attorneys' fees and disbursements allowed by law, subject to redemption at any time within one year from date of sale.

Dated February 4th, 1909.

L. HAMMEL CO.,
Mortgagee.

S. T. & WM. HARRISON & J. J. ROBINSON,
Attorneys for Mortgagee.
607-609 Torrey Building, Duluth, Minn.
Duluth Evening Herald—Feb. 6-13-20-27, March 6-13, 1909.

ORDER FOR HEARING ON PETITION FOR PROBATE OF WILL—
State of Minnesota, County of St. Louis.
In Probate Court.

In the matter of the Estate of Charles Alden Smith, Decedent.

A certain instrument purporting to be the last will and testament of Charles Alden Smith, having been presented to this court, and the petition of Mary Smith being duly filed herein, representing, among other things, that said decedent, then being a resident of the county of St. Louis, State of Minnesota, died testate in the county of St. Louis, State of Minnesota, on the 15th day of February, 1909, and that said petitioner is his widow, and praying that said instrument be allowed and that said petitioner be appointed administratrix with said will annexed of the estate of said decedent, and that letters testamentary be issued to Mary Smith thereon.

IT IS ORDERED, That said petition be heard before this court, at the Probate Court Rooms in the Court House in Duluth, in said County, on Monday, the 15th day of March, 1909, at ten o'clock A. M., and all persons interested in said hearing and said matter are hereby cited and required at said time and place, to show cause, if any there be, why said petition should not be granted.

ORDERED FURTHER, That this order be served by publication in The Duluth Evening Herald, according to law, and that a copy of this order be served on the County Treasurer of St. Louis County not less than ten days prior to said day of hearing.

Dated at Duluth, Minn., February 20th, 1909.

By the Court,
J. B. MIDDLECOFF,
Judge of Probate.
(Seal, Probate Court, St. Louis County, Minn.)
Duluth Evening Herald—Feb. 20-27, March 6, 1909.

ORDER TO EXAMINE FINAL ACCOUNT—
State of Minnesota, County of St. Louis. —ss.
In Probate Court.

In the matter of the estate of Peter Olen, Decedent.

THE PETITION OF Charles R. Stai as representative of the above named decedent, together with his final account of the administration of said estate, having been filed in this Court, representing, among other things, that he has fully administered said estate, and praying that said final account of said administration be examined, adjusted and allowed by the Court and that the Court make and enter its final decree of distribution of the residue of the estate of said decedent to the persons entitled thereto, and for the discharge of the representative and the sureties on his bond.

IT IS ORDERED, That said petition be heard, and said final account examined, adjusted and allowed by the Court, at the Probate Court Rooms in the Court House, in the City of Duluth in said County, on Monday, the 22nd day of March, 1909, at ten o'clock A. M., and all persons interested in said hearing and in said matter are hereby cited and required at said time and place to show cause, if any there be, why said petition should not be granted.

ORDERED FURTHER, That this order be served by publication in the Duluth Evening Herald according to law.

Dated at Duluth, Minn., February, 27th, 1909.

By the Court,
J. B. MIDDLECOFF,
Judge of Probate.
(Seal, Probate Court, St. Louis Co., Minn.)
Duluth Evening Herald, Jan. 27, March 6-13, 1909.

SUMMONS—
State of Minnesota, County of St. Louis —ss.
District Court, Eleventh Judicial District.

Laura Charrette, Plaintiff,
vs.
Samuel Charrette, Defendant.

The State of Minnesota to the above-named defendant:

You are hereby summoned and required to answer the complaint of the plaintiff in the above entitled action, which complaint has been filed in the office of the Clerk of said District Court at the City of Duluth, County of St. Louis, State of Minnesota, and to serve a copy of your answer to the said complaint on the subscriber at his office, Rooms 313-314 First National Bank Building, in the City of Duluth, in said County of St. Louis, within thirty (30) days after the service of this summons upon you, exclusive of the day of such service; and if you fail to answer the said complaint within the time aforesaid, the plaintiff in this action will apply to the court for the relief demanded therein.

ANDREW NELSON,
Attorney for Plaintiff.
313-314 First National Bank Building.
Residence, 32 East Fifth street, Duluth, Minn.
Dated February 11, 1909.
Duluth Evening Herald—Feb. 13-20-27, March 6-13-20, 1909.

Latest News of the Neighboring Towns

FRAZEE

Frazee, Minn., March 6.—(Special to The Herald.)—Miss Etta Graham came from Mahnomen Friday, where she is teaching, returning Monday.

Mrs. Leona Schleher left Sunday for Minneapolis and St. Paul on business.

The fire department was called out Wednesday morning about 5 o'clock to extinguish a fire in the northern part of town. The house owned by James Harris was completely destroyed. It was partly covered by insurance.

Cleveland Graham visited friends here a few days this week. H eis engaged in the logging business at Richmond.

Miss Jessie Durkin of Fargo is spending her week's vacation here with with her parents, Mr. and Mrs. D. L. Durkin.

Mr. and Mrs. James McKenzie and Miss McKenzie returned to their home in Bangor, Wis., after being guests in the home of Mrs. S. S. Jones for the past two weeks.

The new proprietor, Mathew Schmitz, took charge of the Windsor hotel Tuesday.

The stork visited at the home of Mr. and Mrs. Simon Johnson and presented them with a daughter Monday.

Mrs. Mackintosh of Barnsville has been a guest in the home of Miss Arenson during the past week.

Mr. and Mrs. Gallagher and daughter Maud visited at Lake Park the fore part of the week.

Leo Mayer and daughter Clara left on Saturday for a visit in Minneapolis.

Father Otto Weisser was up to Moorhead and Fargo the fore part of the week on a business trip.

T. S. Torgeson, superintendent of the infirmary at Detroit, was a visitor here the fore part of this week.

Charles Hamilton came down from Mahnomen, N. D., Tuesday for a few days' visit with his mother.

A party of friends pleasantly surprised Mr. and Mrs. L. D. Henry Saturday evening. Five hundred was the pastime of the evening, after which a dainty lunch was served.

Word was received here from Minneapolis that Miss Sophie Lehman, who has just recently went there, was seriously ill. Her mother, Mrs. Herman Lehman, left to be with her during her illness.

A number of neighbors and friends gathered at the home of Mr. and Mrs. I. J. Collins Thursday evening, in commemoration of the seventieth birthday of Mrs. Collins. Several presents were brought in memory of the occasion and a very eplasant evening was spent.

Mr. Merch, superintendent of the Nichols-Chisholm Lumber company, resigned his position and left Monday for Marshfield, Or., where he has accepted the position of manager in the manufacturing department of the C. A. Smith Lumber company.

The Tunner & McNairy Telephone company purchased the Frazee Telephone exchange last Saturday. The consideration is withheld from publication.

Miss Daisy Cooley, one of the high school teachers at Pelican Rapids, visited with Rev. and Mrs. Parmeter over Sunday.

Miss Lizzie Muhlenbine was taken to the Brainerd hospital Monda ynight, where an operation for appendicitis was performed. At this writing she is doing nicely.

IRON RIVER

Iron River, Wis., March 6.—(Special to The Herald.)—Supt. DeVichie of the Northern Wisconsin experimental station was an Iron River visitor last Thursday.

The Iron River Water, Light & Power company are making improvements about their plant. There will be nothing combustible about the place in the future. The building is of concrete, and the roof is of steel girders, covered with brot. The floors will be cement throughout.

Caleb V. Hobbs died Thursday at the home of his son, T. M. Hobbs, in this city, at the age of 76 years, and the remains were taken to Garden Valley, Wis., for interment.

Mr. and Mrs. Joseph Schachte left Monday evening for Roxbury, Wis., to attend the funeral of Mr. Schachte's aged mother.

The W. C. T. U. will hold a social meeting at the home of Mrs. Lund, Wednesday afternoon.

John Fitzpatrick returned Wednesday from Michigan, where he has been visiting frinds for a week.

The Philharmonic clug gave a concert at the home of W. J. Barker, Tuesday evening.

A son was born to Mr. and Mrs. Victor C. Barkins, Friday, Feb. 26.

William O'Brien of this city, while attending to his duties as fireman on one of the engines of the South Shore road, was accidentally hit with a coal bucket and knocked off the tender. He was badly bruised, but will be able to be around in a few days.

Matt Daily, a converted safe blower, will occupy the pulpit at the Congregational churen next Sunday evening.

The case of the town of Iron River against W. E. Tripp, to collect a personal property tax, came up before Justice Daniels last Monday, and resulted in a judgment being entered for the plaintiff. An appeal has been taken to the circuit court.

The Bijou Theater Company of Ashland gave a moving picture show at the opera house Wednesday evening. The house was comfortably filled.

KELSEY

Kelsey, Minn., March 6.—(Special to The Herald.)—The dance at the Woodman hall Saturday night was the best of the season. Among those who attended were Miss Ruth Trumander, Mrs. Erickson and Miss Prinz of Alborn. The young people of Kelsey have been so encouraged by the success they have had with their dances that they have organized a local bond to furnish the music for those occasions.

Mrs. H. Person and Miss Flo Guss of Bumblane were shoppers here this week.

Mrs. Randall of Cotton drove in from Cotton and were among those shipping this week.

August Hay finished hauling the pine for the Northern Lumber company this week, and from this time on will devote his time to spruce and tamarack logs until the snow leaves.

Richard Gray of Fermoy was here on business Wednesday, returning on the evenig train.

H. U. Michaelson of the Fayal location at Eveleth was a caller here on Wednesday.

John McKay went to Duluth to attending the meeting of the board of county commissioners Friday for the purpose of getting the commissioners to build a bridge across White Face river at Kelsey. He reports that the board will look this over and the committee report as soon as convenient. Mr. Overton, the commissioner of the Fifth district, has agreed to give it his personal attention.

J. M. McKay returned home Friday on the evening train from Duluth.

A. M. Tollakson has recovered from a severe cold, and is now able to look after his livery business again.

CALUMET

Calumet, Mich., March 6.—(Special to The Herald.)—James Foulles has gone to Milwaukee for an extended visit.

Mr. and Mrs. Evan Thomas have gone to Scranton, Pa., called there by the death of a sister.

Mrs. M. J. Cannon and Mrs. W. A. Bateman were surprised recently by the ladies of the Laurium M. E. aid society and each presented with a cut glass bowl.

Edward Reeder, who has been visiting here for some time, has gone to Chicago.

Walter Fitch, formerly superintendent of the Calumet & Hecla Mining company, has gone to Eureka, Utah, to take charge of the development work at the Chief Consolidated properties.

O. H. Larson is visiting in Calumet, on his way home to Duluth, after a trip to Europe.

Richard Lobb, of the E. R. Godfrey & company, has returned from a short business trip to iron country points.

Miss Alice Wells left this week for Springfield, Mass., where she will teach school. She will visit friends at Saginaw, on the way East.

S. J. Baker, the state evangelist of the Baptist church, was in Calumet over Sunday and conducted services at the new Y. M. C. A. building, on Fifth street.

The funeral of the late Thomas Blee took place Sunday afternoon, with services at the Kearsarge M. E. church.

E. S. Wilson of Chicago has accepted a position with his brother, R. W. Wilson, local manager for the Cable Piano company.

A daughter has arrived at the home of Mr. and Mrs. Richard Bray of Tamarack No. 5 location.

Postmaster C. J. Wickstrom left Monday for Chicago.

Miss Nan Bajari left Sunday for Chicago, where she will enter a hospital to become a trained nurse.

The 3-year-old son of Mr. and Mrs. Sokabeck died Monday of diphtheria.

George Allen, operator in the Mineral Range yards, has gone to Newberry, for a short visit with friends.

Otto Piepkorn, of Plymouth, Wis., has taken a position as operator in the local offices of the Postal Telegraph company, succeeding Arthur Ristell, resigned.

Mrs. Frank Vastbinder entertained a number of friends at a snowshoe party Monday evening.

J. J. Kaufman, local agent for the A. Hoos Brewing company, has resigned, to take effect March 15.

The funeral of James Capello, aged 19, took place Wednesday from St. Mary's Italian church. The young man met death at the thirty-first level of No. 1 shaft of the Centennial mine.

A meeting of the Houghton county M. E. ministers was held Monday in Calumet, with Rev. W. M. Ward, pastor of the Laurium M. E. church, presiding.

Miss Andrew of Chicago, formerly connected with the Edson-Keith company of Chicago, has arrived in Calumet to be the head milliner in the Johnson Vivian, Jr., store.

Miss Edna Price has returned from New York, where she has been the guest of her sister.

Miss A. Milligan has returned from Menominee and Marinette, Wis., where she has been visiting.

Mr. and Mrs. A. Nichols have returned from a short visit at Chicago.

The funeral of the young son of Mr. and Mrs. Charles J. Peterson of Iroquois street was held Tuesday, with interment at Lake View cemetery.

Miss Lizzie Isaeson has gone to Chicago.

Herman Armstam has gone to Chicago for ten days.

Mrs. George Pax went to Washington, D. C., to witness the inauguration.

H. E. Phillips has gone to Hot Springs for the benefit of his health. He will be away about a month.

Harry Hill, his sister Martha and his father returned Thursday from an extended trip through California and the West.

Announcements have been received of the marriage in Seattle of Miss Laura Stowell, formerly domestic science teacher in the Calumet high school, and Augustus J. Bookmeyer of Seattle.

Superintendent H. E. Kratz of the Calumet public schools has returned from Chicago, where he went to attend a meeting of the superintendents' department of the Educational association.

Con Hanley and wife have returned from points in Minnesota, where they have been visiting.

The funeral of John A. Murphy took place Tuesday morning at the Sacred Heart church. The Catholic Order of Foresters attended in a body.

Arthur C. Jones has gone to Seattle, Wash., where he will spend some time. He was accompanied as far as Duluth by his father Charles S. Jones.

James T. Fisher, cashier of the Laurium State Savings bank, and J. A. Minnear, left this week for the west to visit several mining camps.

J. C. Currie and N. D. McDonald of Duluth were in Calumet this week.

Mrs. Jacob Messner entertained Monday evening in honor of Mr. and Mrs. A. Grigg, who celebrated their fifteenth wedding anniversary.

Miss Belle Mackenzie entertained a number of friends Tuesday evening in honor of her birthday anniversary. A pleasant evening was spent at her home in Blue Jacket.

Mrs. J. H. Bennett entertained St. Agnes Guild at her home, corner of First and Ahmeek streets, Wednesday evening. The young ladies are preparing for an arts and crafts sale after Easter.

The Calumet Skating club gave a skating party Wednesday evening at the Palestra.

Edward Uiseth left Tuesday for Minneapolis on a short business trip.

Miss Hilda Olson entertained at her home on Ethel avenue Tuesday evening. Twenty young people were present. A musical program was given and refreshments served.

Miss Clara Englehardt has returned from Chicago, where she took an advanced course in metal work.

Miss Nathalie Nedeau has gone to Duluth to visit her sister, Mrs. J. A. Deasy. From there Miss Nedeau will go to Butte, Mont., where she expects to make her home.

W. J. Sinek has returned to Chicago after a short business visit here.

Mrs. A. Horan and two sons have gone to Missoula, Mont., where they will visit for several weeks.

Miss Bessie Terrell of Ishpeming is a guest at the Moore home on Calumet avenue.

H. Armstrong of Duluth is in the city for a short time.

Blash Lucas has resigned his position with the Calumet State bank.

NEW DULUTH

New Duluth, Minn,. March 6.—(Special to The Herald.)—Mrs. Joseph Rutter spent Friday in West Duluth.

Mrs. H. D. Bloyer and Miss Jennie Hicks spent Friday in Duluth.

Miss Ethel Bechlinger and Miss Maud Miller were the guests of Miss Dorothy Dash of Duluth, Saturday and Sunday

Mrs. A. J. Dunham, Roy Dunham and Charles Peters attended the Tyler recital in Duluth Sunday evening. Mrs. Peters sang a solo at the recital.

Mrs. Frank Widell, Mrs. George Tupper, Miss Violet Huber, Mrs. W. H. Rieckhoff spent Saturday in Duluth.

Charles Peters and Willow River visited his family in New Duluth during the week

Miss Jacobs of Duluth is spending the week in New Duluth.

Michael O'Connell, who has been ill with bronchitis, is slightly better.

J. J. Palmer of Duluth, spent Saturday and Wednesday at his home in New Duluth.

Miss Edo Erickson returned to Duluth Monday to resume her duties at the Duluth Business college.

Stewart Collins spent the first of the week in Duluth.

Mrs. George Tupper and Miss Violet Huber attended the matinee in Duluth Saturday.

Edward Farrell spent part of the week at his home in Duluth.

William Rieckhoff, Jr., was very pleasantly surprised Saturday evening, in honor of his birthday. Games were played and refreshments, served by the young ladies were enjoyed. Mrs. W. H. Rieckhoff chaperoned the party. Those present were Misses Violet Huber, Laura Tower, Doris Tower, Rosamond Mekeel, Alice Smith, Anna Brand, Ethel Brand, Lillian Krueger, Hattie Bloyer, Messrs. William Mekeel, Alfred Mekell, Edward Dardis, Claude McKay, John Hicks, Raymond Giddings, Leland Giddings, Clarence Krueger, Rosa Brand.

Gust Widell of Buhl ns spending the week in Ne wDuluth with his parents, Mr. and Mrs. Frank Widell.

Mrs. Charles Peters went to Willow River Monday to spend part of the week dith Mr. Peters.

Mrs. J. Knudson has been quite ill at her home with tonsilitis.

Miss Jennie Hicks, who attends the Duluth Business university, returned to school Monday after spending a week at her home in New Duluth.

Mr. and Mrs. Hagman of St. Paul were the guests of Mr. and Mrs. Frank Widell Sunday.

Mr. and Mrs. Ed Johnson and children of Shortline Park, were guests of Mr. and Mrs. Charles Gustafson Sunday.

Mrs. T. E. Bowles spent Tuesday in Duluth.

Theodore Schpering, who has been ill, is able to be out again.

The Ladies' Social league met at the home of Mrs. W. H. Miller Tuesday evening. The election of officers for the coming year was held. Mrs. C. Becklinger was elected president; Mrs. P. Knudsen, vice president; Miss Constance Willner, secretary; Miss Ethel Becklinger, treasurer. The next meeting will be held Tuesday evening, April 6, at the home of the president, Mrs. C. Mecklinger.

After the business meeting, refreshments were served and a social evening was enjoyed. There were present the Mesdames Charles Wills, Frank Widell, L. S. McKay, H. D. Bloyer, Robert Bloyer, U. C. Tower, C. Becklinger, C. H. Giddings, Gust Jacobson, Charles Strand, Charles Gustafson, Chris-topherson, W. A. Thayer; Misses Selma Linwell, Ethel .Becklinger, Winnifred Tower, Saran Smith, Constance Willner.

Mrs. Joseph Blair has returned to her home in West Duluth, after a short visit with her parents, Mr. and Mrs. John Jarosch.

Mrs. Dan Murphy and daughter of Duluth were the guests of Mr. and Mrs. Frank Noael Thursday.

Oliver Schaefer of Duluth visited relatives in New Duluth Thursday.

Charles Hicks was very pleasantly surprised at his home Saturday evening, in honor of his birthday. The evening was spent in playing cards and Mrs. Louis Fischer and Clifford Mikeel were awarded the prizes. Those present were Mr. and Mrs. H. D. Bloyer, Mrs. William Hicks, Mrs. Louis Fischer; Misses Jennie Hicks, Ruth Herbert, Constance Willner, Tina Patry, Mildred Edlin, Grace Bantz, Georgia McKay; Messrs. Clifford Mekeel, Sherman Wiseman, George Lee, Wenzel Boyer, Edward Rieckhoff, Roy Dunham.

Sherman Wiseman of Duluth visited friends in New Duluth Sunday evening.

Roy Dunham spent Thursday evening in Duluth.

Mrs. C. Becklinger spent Tuesday in Superior.

Dr. Keyes of West Duluth was a caller in New Duluth Wednesday.

NEGAUNEE

Negaunee, Mich., March 6.—(Special to The Herald.)—The Negaunee lodge of the Masons dedicated their new hall in the Williams block a few evenings ago and almost every member of the lodge were present.

While the Lenten season is on, there will be services every Wednesday and Friday evenings at 7:30 o'clock, also Sunday afternoon at 3:30 at St. Paul's church.

The young ladies of St. Paul's Catholic church will organize an altar society at the meeting, to be held Wednesday afternoon in the parochial school.

C. M. Mackenzie of North Yakima, Wash., who has been visiting relatives in this city for the past week or ten days, has departed for Traverse City and other points in the Lower Peninsula.

L. E. Chaussie, who is erecting the new high school in this city, has a large force of carpenters at work laying floors and doing finishing work on the interior of the building. Mr. Chaussie expects to have the building ready by the middle of June.

Thomas Pellow departed Tuesday evening for Washington, Detroit and Cleveland to be absent ten days.

Max Croll, who accompanied his wife to Chicago a fe wdays ago, returned to the city Wednesday evening. He reports that Mrs. Croll, who submitted to a surgical operation at Wesley hospital recently, is getting along as well as could be expected.

Andrew Carlson, the iron miner, who was severely injured at the Maas mine last Tuesday night, was taken to Milwaukee the following evening, where he will submit to an operation in the hopes of saving his eyesight.

The electrical equipment for the new high school was received last Tuesday and will be installed under the supervision of J. H. Saunders, who has the contract for this portion of the work. There will be over 1,000 electric lights in the new building.

At the bowling match, between Ishpeming and Negaunee, Tuesday evening the local team defeated the visitors by twenty-two pins. A return game will b eplayed at Ishpeming some time in the near future.

Henry Selvidge, a mold and well-known citizen of this city, who has been suffering from defective eyesight for a number of years past, is a candidate for the nomination of city treasurer this year.

Joseph Mercier, who was a candidate for city treasurer two years ago will again be in the field for nomination this year.

BEMIDJI

Bemidji, Minn., March 6.—(Special to The Herald.)—William Love, who has been a member of the police force for a year past, on Monday tendered his resignation, to take effect at once. Mayor Pogue accepted and stated that he wa ssorry to lose the services of Mr. Love, who has made an excellent officer.

Prof. A. P. Ritchie returned to the city Saturday night on the Minnesota & International train from St. Paul, where he spent the week putting forth every effort to get the passage of a general bill in the legislature establishing a sixth normal school in Northern Minnesota.

Gus Kolander of Brummond & Kulander of Walker, left for his home Monday morning after having visited in Bemidji over Sunday.

E. O. Moore of the logging firm of E. O. Moore & Co. of this city, left recently for his camps near Northome, where he spent Sunday and returned Monday morning. Mr. Moore has appointed Osborn Pond, a well known logger, to have charge of his camps near Northome.

W. M. Hughes of Crookston, postoffice inspector for this district, has returned to his home after having spent several days in this vicinity looking after some official matters.

An important meeting of a few of the Catholic priests in this section of the country was held in this city Sunday and much business in regard to the affairs of the church was transacted.

The Beltrami County Sunday School association will hold its first annual convention in the First Presbyterian church here, Thursday and Friday, March 11 and 12. Each Sunday school in the county is invited to send one or more delegates. A. M. Locker of St. Paul, and John Orchard of Fargo, N. D., both Sunday school experts, will be present. No Sunday school workers in the county can afford to miss this convention.

J. Motts of this city speared a 20-pound pickerel Tuesday morning near the inlet of the Mississippi river into Lake Bemidji.

Fishing is reported to be very good in the fish houses at this time of the year.

Dr. D. L. Stanton returned Monday from Brainerd, where he visited with his wife, who is a patient in the Northern Pacific hospital. Mrs. Stanton's health is steadily improving.

Manager Lycan of the Markham hotel is having considerable re-covating and repairing performed in his popular stopping place. The dining room is being entirely redecorated and the woodwork is being given a weather oak finish. Throughout the hotel is being recalcimined and everything put into spick and span order.

INTERNATIONAL FALLS

International Falls, Minn., March 6.—(Special to The Herald.)—M. F. Murphy, president of the International State bank, arrived Wednesday evening from Grand Forks, N. D., for a brief business visit.

Rev. S. L. Parish will preach his first sermon here at the Methodist church next Sunday. Rev. Parish recently graduated from the Boston Theological school.

J. J. Stone has gone to Hot Springs, Ark., where he will visit for a month or six weeks.

Kinshella & Setterlund have been awarded the contract for building a six room dwelling for Charles Mather.

H. G. Lawrence is visiting relatives and friends near Austin this week.

Miss Anna Johnson will spend the next two weeks in the cities selecting a spring stock of millinery.

L. W. Wilson, the boatman, has gone to Portland, Or., for a short visit with friends.

A boxing contest was pulled off Monday night before a packed house. Matt Helberg knocked out his opponent, Kid Johnson, colored, in the fourth round.

The contract for putting in the waterworks systems was let last Saturday. The Nicholl Construction company of Des Moines, Iowa, being the lowest of fourteen bidders, was awarded the contract. Their bid was $14,382.50, the work to be finished by Oct. 1.

The approaching village election is stirring up considerable interest. It is claimed that franchises and public property have been given away entirely too freely and the village has received nothing in return. The candidates, who are known to be strongly in favor of inaugurating a new policy, will very likely receive the support of the people.

L. A. Ogaard, who was appointed a delegate by the county board to attend the meeting of the state highway commission, left Monday for St. Paul. Mr. Ogaard's long experience as a civil engineer in Northern Minnesota has placed hi min a position to be able to give the highway commission a great many pointers on road building in this section.

The question of separating village and township will be voted on at the village election next Tuesday. It is expected that the proposition will carry almost unanimously.

AITKIN

Aitkin, Minn., March 6.—(Special to The Herald.)—The next Aitkin county fair will be the best in the history of the association. Already preparations are being made and the premium list is in the hands of the printer. Secretary C. H. Warner has more than $1,000 assured with which to conduct the fair, and there are other sources from which to receive assistance.

The village election of next Tuesday is receiving considerable attention on the part of the business men. While no complete ticket is in the field, F. E. Krech is talked of as the man to head a ticket in the interest of the progressive faction. The issue will be whether to continue to operate the municipal light and water plant as such, or make a lease of the property to the waterpower ocmapny, who will give a day current, reduce the rate 20 per cent and give liberal lease for the use of the distributing systems owned by the city.

The library board has been exhibiting one of the traveling art collections from the state library commission this week. The subjects are reproductions of F. Hopkinson Smith's collection of Venice.

Frank Ryman and family have left Aitkin for Flint, Mich., where they will make their home.

Mrs. Andrew Wedel of the Pine Knoll district died last Saturday morning from cancer, after a long illness. She is survived by a husband and a daughter, Mrs. John McGillis.

The Ladies of the Eastern Star gave a reception Friday night in honor of Mr. and Mrs. C. M. Stirratt, who are leaving here. Mr. Stirratt has been manager of the furniture department of the Potter-Casey company for several years, but will go into business for himself when he finds a suitable location.

The board of education has appointed E. A. Gyde to fill the unexpired term of F. R. McQuillin, resigned. Mr. Gyde is a prominent business man and the choice of the patrons of the district. He had no opposition.

George E. Butler, who came here from Browns Valley to accept the position of superintendent of city schools last fall, has been re-elected for the next school year. His work is eminently satisfactory and the schools are making splendid progress under his direction.

The lodges of the Odd Fellows and the Knights of Pythias are both prospering in the addition of new membership, and are buying new equipment for their degree teams.

Dr. Scobee, who is taking an interest in agricultural affairs has just received a fine Scotch Belt calves from New Jersey which he will place on his farm near town.

There are indications that the coming season will by far outstrip all past years in the quantity of cream marketed here. The dairymen are all adding to their herds and getting a better grade of stock.

BROOKSTON

Brookston, Minn., March 5.—(Special to The Herald.)—Mrs. J. H. Raubert and son are expected from Lakewood today, for a short visit at the Keable home.

Miss Rika Gradine has resumed her position as cook at the Sherman house, after sevxeral months' absence in Duluth and at her home at Zim.

W. H. Peterson, who is removing the remains of the old Mesaba railroad bridge from the St. Louis river, spent Sunday with his family at Cloquet.

J. B. Lynch and Hugh Donley of Superior spent Sunday with Brookston friends.

R. H. Sorenson, the Floodwood tonsorial artist, spent Sunday in the village. Mr. Sorenson is thinking of opening up a barber shop here.

Mrs. F. E. Johnson and two children, of Superior, have been spending the week at the Johnson home.

Miss Leah Keable returned Monday from a ten days' visit at Lakewood.

Mr. and Mrs. H. M. Wilkinson departed Monday for Carlinda, Iowa, where they will visit with relatives and friends for a month or six weeks.

Frank Bever, who has spent some time with his brother, Joe, left Tuesday for his home at Blue City, Iowa.

Mrs. Ed Steiner and Frank Banta spent several days of the week in Duluth and Carlton. They purchased a team of horses while away.

Ed Donley was a Floodwood visitor Monday.

Mrs. Rowe McCamus and two children departed Wednesday for a few days' visit with relatives and friends in Superior.

C. O .Eklund transacted business in Carlton Wednesday.

Mrs. Frank Barney of Ball Club spent ten days here with her sister, Mrs. John Couture, who is quite sick.

Mr. and Mrs. H. C. Shur and Mrs. Theresa Quist spent several days of this week in Duluth.

E. W. Johnson has removed his family to Alborn, where he has been working during the greater part of the winter.

John Spaniol of Superior is working as second "trick" operator at the local station during the absence of Howard Wilkinson.

Carl Petterson, who is working in one of the iron towns, spent a few days here with his family. It is said he will remove from Brookston in a short time.

Nels Lerstad made final commutation proof on a valuable eighty-acre tract of land in sections 10 and 11 of township 50-18, before the officials of the Duluth land office Friday. A Christensen and John Bjorlin were his witnesses.

Mrs. Susan Savage was a Carlton visitor Thursday.

BRAINERD

Brainerd, Minn., March 6.—(Special to The Herald.)—John Thompson, for over seven years a letter carrier in this city, left Monday afternoon for Ranier, where he has been appointed collector of customs.

J. L. Neary of Northmore has taken charge of the Globe hotel, as manager for his father-in-law, John Wise. Mr. Wise will still remain in the management of the Globe saloon and bowling alley.

P. J. McKeon, who has the boarding car concession on the Minnesota & International railroad, was in the city this week making arrangements for the work of the coming season. He has been spending most of the winter on the iron range.

Mrs. Guy Warren of Duluth, and Miss Edwards of this city came from Duluth Friday. Miss Edwards has been visiting her sister in the Zenith City for some time.

Pat Long, river foreman for the Mississippi & Rum River Boom company, has a crew of men at work redriving the piling on the river above Brainerd. The work will continue most of this month, if the ice remains solid enough to bear the teams.

The Salvation Army held a farewell meeting Sunday evening in honor of Ensign Colt, who left Wednesdty afternoon for Chicago.

Louis Larson, who has been employed at the Randford hotel for several months, left Thursday for Osakis, Minn., where he will take charge of a large farm for his father.

J. G. Mock of Fargo was in the city Sunday visiting his son, R. W. Mock, who has been in the Northern Pacific hospital for the past month, recovering from an operation for appendicitis. He is now able to be up and about the hospital.

Miss Carrie Morrison went to Chicago Monday, and from there will take a six weeks' trip to the South or Southwest for her health.

Miss Gertrude Halquist left Monday for Kansas City, Mo., to attend the graduating exercises of the Kansas City Veterinary college, of which her brother, Ralph Halquist, is one of the graduating class.

Miss Theresa Schulz gave a well attended and very pleasant musical recital Friday evening, the program being by her pupils.

Paul Held of Emily, had his left eye badly injured a few days ago by being hit with a piece of steel, which flew from a chisel which he was using in opening a box of goods. It is doubtful if he can save his sight.

Thomas Prushey left today for Tacoma, Wash., where he has a position as filer in a saw mill.

Victor Carlson returned Thursday noon from Minneapolis, wheer he had been in attendance at the cement show.

Harry Ekerison and Charles Laurie, of Southeast Brainerd, were operated upon for appendicitis at the Northern Pacific hospital this week, and are both getting along nicely.

William Moir, mechnical superintendent of the Northern Pacific railway, was in the city Monday afternoon, spending most of his time at the shops here.

Mrs. L. E. Garrison and little son returned Tuesday from Minneapolis, where the boy went to receive Pasteur treatment for a dog bite. The boys are getting along nicely and the physicians say there is now no danger of rabies.

Samuel Trebby of Little Falls, has bought the H. H. Hitch fuel business, and will conduct it in the future.

Rev. Harry W. Knowles of Superior was in the city several days this week.

Mr. and Mrs. F. E. Warren of Fergus Falls, have been in the city several days, visiting relatives and went from here to Cloquet, to visit a daughter.

The Public Ownership (Socialist) party has issued a call for a city convention and will put a full ticket in the field.

Mrs. P. M. Johnson returned home Thursday night from Mankato, accompanied by her children. They had been visiting relatives there for about ten days.

F. Dykeman returned Wednesday from spending a couple of weeks on the Mesaba range, in the interests of the Modern Brotherhood of America.

Mrs. M. W. Franks of Elmo, Wis., arrived here Wednesday, called here by the illness of her mother, Mrs. E. N. Larrabee, of this city.

The Y. P. S. C. of the First Presbyterian church enjoyed a very pleasant sleighride Tuesday evening.

Alice O'Connell, a graduate of the Minneapolis School of Music, Oratory and Dramatic Art, will give a reading before the Ladies' Musical club at their regular meeting Saturday afternoon.

Word has been received here of the death of Leonard Dade at the home of his daughter in Coloma, Mich., on Feb. 26. Mr. Dade was for thirty years a resident of Cass county, only a few miles from Brainerd, and has many friends in this section. He was a veteran of the Civil war, having enlisted in Niagara, N. Y., in 1862.

Axel Anderson had his knee cap hurt Thursday, while working in the Northern Pacific shops here. He was taken to the company's hospital, where his wounds were declared not to be serious.

Robert Percy, a former switchman in the yards here returned from Mandan, Thursday, and is visiting friends here.

The matter of acquiring a dam site for water power for city purposes, may be presented to the people of Brainerd, at their city election, April 6.

THIEF RIVER FALLS

Thief River Falls, Minn., March 6.—(Special to The Herald.)—George Wilson arrived here from his North Dakota farm and will spend the summer on his farm here in the town of Smile y.

Wesley McCrum, the 11-year-old son of W. L. McCrum, was operated on for appendicitis at the City hospital Tuesday. He is reported as getting well.

Mrs. B. N. Wilson entertained a company of elderly ladies in honor of her mother, Mrs. McCrum.

E. A. Hjertos was called to Fargo to identify the man under arrest there suspected of being the Strathcona postoffice robber. Mr. Hjertos returned Monday and stated that the man was the same one who was seen in the Hjertos & Dalquist store the day before the robbery. He is known to have walked to Strathcona with another porty. The accused was bound over to the grand jury and will be tried at Fergus Falls for the postoffice robbery.

George Leimors of the town of Deer Park has disposed of his personal property, and with his family has removed temporarily to the Western coast. His health is such that he was compelled to make the move.

Louis Hanson, the proprietor of the local flour mills, is visiting North Dakota and Montana in the interests of his company.

A. H. Fasel is in the Twin Cities, attending the annual convention of the cement workers of the state. From there he will proceed to Southern Minnesota to visit with friends for a couple of weeks.

Chief of Police Lang took a valuable bulldog from a train that entered the city last Saturday evening, upon advice from the chief of police of St. Paul.

P. L. Holm of Argyle spent last Sunday in Thief River, the guest of Banker Melgard.

Mrs. Pearl Mabey entertained a company of ladies on Tuesday, in honor of her mother, of Lake City.

Pat Sullivan was here from High landing last Monday. He recently sold his farm up there and will remove to Wyoming in the near future and engage in dry farming.

W. W. Pritchard, president of the First National bank of this city, returned from a trip to the Western coast on Monday.

Chris Granum left on Monday for Spokane, where he is engaged in business. His family will follow him as soon as the schools close for the year.

Frank Bourque of this city returned from Bemidji, where he has been at work for the mill company all winter.

Daniel Patterson and C. L. Hanson were in the city the early part of the week from St. Hilare. Mr. Patterson recently disposed of all his business interests in that city.

Mrs. Olson, a sister of Chris Thompson, the well known Rocksbury farmer, died last Friday at the advanced age of 73. The funeral services were held on Monday. The deceased has been a resident of this section for a number of years and her husband lives in California, having gone out west some eight years ago.

The Northwestern Telephone company put up wires last Friday to the wholesale grocery on Third street, giving this concern long distance over this company's lines. In some mysterious manner the wires were cut the next morning and they have not been replaced since.

PARK RAPIDS

Park Rapids, Minn., March 6.—(Special to The Herald.)—There is talk of a brick or concrete block being built on the corner occupied by the Vanderpoel & Shepard real estate office, the plans being to have the new building occupy either four or five lots, being two stories high, with basement, and 110 feet deep.

Prof. J. M. Arsers of Akeley was here recently in the interests of the boys' band. Nearly all the instruments have been furnished by the various members.

F. Eddy of Blackduck will put in a steam laundry here as soon as possible.

County Attorney Funck of Cass Lake was in town Wednesday with two prisoners who were brought before Judge Wright for a hearing, M. J. Wawanangh and John Hurley. Both were sentenced to one year at Stillwater.

Mrs. F. R. Leach went to Minneapolis Monday for a visit with relatives and friends.

Mr. and Mrs. F. C. Rice left Thursday morning for Osage, Iowa, for a visit with relatives and friends.

A. T. Dearborn left Monday for Casselton, N. D., where he expects to make his home with one of his children.

F. A. Fuller and U. S. G. Henry attended the state meeting of the retail hardware dealers at Minneapolis last week.

Perry Craft, who has been in Iowa for the past three years, has returned and is now moving out on his farm property again.

L. R. Howard returned home Monday from an extended trip, during which he has been working in the interest of the M. E. A.

Miss Della Lucia has returned to Park Rapids and can be found at her old position as cash clerk at the Albert Mercantile company's store.

Theodore Nolting arrived Wednesday evening for a visit with his parents and sisters. It has been eight years since Mr. Nolting visited at home.

Mrs. A. M. way received the sad news Sunday that a sister, who has been receiving care at a sanitarium in Minneapolis, was very low, and on Monday left for that place.

Charles Spencer went to Minneapolis Wednesday on a business trip.

Mrs. Ira Bartlett went to Hewitt on Wednesday for a visit with her daughter.

Mrs. F. R. Rogers, who has been visiting relatives in Dakota, returned home Monday.

Commissioner Benham took the two McKenzie children to the state school at Owatonna Wednesday.

E. F. Nims went to the southern part of the state Wednesday, where he will visit relatives and friends for a short time.

Martin Johnson, who has been in Chicago for several weeks past studying window trimming and decorating, is expected back soon to take his former position with the Bangs & Co.'s store.

During the past week the piling which supported the old bridge has been pulled up and removed that appearances during the summer may be no more in keeping with the spirit of the town.

C. H. Hicker returned from Iowa last week, where he spent several days in connection with his land business.

Harvey Flannigan was brought down from Petrie's camp Tuesday, where he had been confined since last fall. Mr. Flannigan was severely hurt while hauling logs the first of the week, and will not be able to return to the woods this spring.

C. A. Lewis and family have gone to Akeley to reside. Mr. Lewis has leased the Hotel Akeley.

Mr. and Mrs. George Wilson went to Minneapolis this week.

U. G. Wray has been confined to his home during the greater part of the past four weeks. During the past week he has been seriously ill.

G. H. Cram and W. M. Taber have made a trade, the result of which is that Mr. Cram now owns the Taber automobile and Mr. Taber owns the fine gasoline launch, built by Mr. Cram last season.

Joe Lebarron, accompanied by the Brown children, were passengers to Nevis Saturday to visit his parents, returning Monday.

J. C. Brown and C. W. Wilkins were passengers to Minneapolis on business Saturday.

James Talmage and family have arrived from the West. He is occupying a position at the F. W. Rima store.

S. E. Cox has returned from the West and reports the purchase of a small fruit ranch in Washington. His family will probably move there at the close of the present school year.

Dan Jendall of St. Cloud has accepted a position with the Albert Mercantile company, and came up Monday to commence work.

T. J. Nary went to Bemidji and Laporte Monday evening on business.

Mrs. Lawn and children, accompanied by Mrs. Holler and children, were passengers to Nevis Saturday.

MARRIED WOMEN

Every woman covets a shapely figure, and many of them deplore the loss of their girlish forms after marriage. The bearing of children is often destructive to the mother's shapeliness. All of this can be avoided by the use of **Mother's Friend** before baby comes, as this liniment prepares the body for the strain upon it, and preserves the symmetry of her form. **Mother's Friend** makes the danger of child-birth less, and carries her safely through this critical period. Thousands gratefully tell of the benefit and relief derived from the use of this remedy. Sold by druggists at $1 00 per bottle. Book mailed free to all expectant mothers.

THE BRADFIELD REGULATOR CO. Atlanta, Ga.

MOTHER'S FRIEND

WATER AND ITS RELATION TO BEER

Do you know that the kind of water used in brewing makes a great difference in the quality of the beer? Waters obtained from two or three different localities may each be pure but each has a different effect upon the brew.

Scientific tests have proven the water of Lake Superior to be the best adapted to brewing of any in the country. It is used exclusively together with the best barley malt and hops in the brewing of

You all know that Rip van Winkle was a drunkard, but the squire in the play is not a drunkard and yet it is the squire who robs Rip of his wife, and it is just such men as the squire who ruin nations.--Dr. Mangasarian.

Fitger's Beer

Well known for its exceedingly delicious flavor and healthfulness. Try a case and you will acknowledge its superiority.

FITGER BREWING CO., DULUTH, MINN.

Telephone or Mail Orders Promptly Delivered

Latest News of the Neighboring Towns.

where they will visit Mr. Lawn at Defore's camp.

Fred Haller is acting as day clerk at the Great Northern hotel since the absence of Ed Aruzada.

Carl Eaton has resigned as janitor of the Baptist church. R. F. Maas taking his place.

MEADOWLANDS

Meadowlands, Minn., March 6.—(Special to The Herald.)—Mrs Harry Smith was a Duluth visitor Thursday.

Rev. Mr. Bates of Virginia held services Sunday morning at the Meadowland schoolhouse.

Joseph H. Miller and Miss Ella Koopman were married Feb. 18 at the bride's mother's residence, Mrs H. D. Koopman of Pipestone, Minn. Rev. Mr. W. J. Jones, Presbyterian minister, performed the ceremony. Mr. and Mrs. Miller returned to the groom's home at Meadowlands Saturday. Mrs. Miller formerly visited at Meadowlands and is well known in social circles.

Mrs. W. H. Bailey of Elmer and Mrs. W. F. Macmasters visited at Alborn Tuesday.

O. M. Limberg went to Duluth Tuesday.

The Swedish Ladies' Aid society met with Mrs Andrew Nelson Monday afternoon.

Elvin Speece and James Reisinger, Jr., visited the county seat Thursday.

Charles Worthington was in Meadowlands Sunday.

Miss Laura Buckels dismissed school for one week and went to her home at Garden City, Minn., Tuesday.

Mr. Boyden of Two Harbors held services Sunday evening.

Miss Ruby Tidd spent the week end with Miss Mildred Bailey of Elmer.

Mrs. William Macmasters went to Duluth Thursday.

John Linder returned home Monday after a short visit at St. Peter, Minn.

Fred Kadin and Pete Nelson were Duluth visitors Tuesday.

Mrs. W. H. Bailey of Elmer visited the Meadowlands school Friday.

Mrs. Peter Landgreen gave a party Saturday evening in honor of her daughter, Miss Clara's sixteenth birthday. Those present were: Misses Florence Smith, Dorothy Macmaster, Ella, Nettie and Lillian Landgreen, Messrs. Charles Burgess, Oscar Vincent, Mannis Tidd, Cecil Miller, Garrett Landgreen, McKinley Tidd and Will Johnson of Elmer.

D. C. Worthington went to Duluth Wednesday.

W. H. Smith went to Proctor Tuesday.

J. W. Reisinger had an attack of the grip last week.

ALBORN

Alborn, Minn., March 6.—A. G. Johnson returned from Duluth Saturday morning.

A. M. Anderson of Minneapolis was in Alborn Wednesday afternoon.

Mrs. William Bailey of Elmer and Mrs. W. McMaster of Meadowlands made several calls here Wednesday

Rev. Mr. Lanktree visited this village Tuesday.

The Misses Ruth Trolander, Martha Prinz and Carrie Erickson went to Kelsey Saturday evening to attend a dance at the Modern Woodman hall.

Mrs. L. A. Kenney has returned from Michigan, where she spent a month's time with friends and relatives.

Capt. Johnson went to Chisholm Saturday, returning Monday morning.

Martin Moe made a visit in Duluth Wednesday.

Clifford Matheson of Duluth visited with his parents over Sunday.

W. J. Maloney went to St. Paul Monday.

A number of young men joined the Modern Woodman lodge last Saturday evening. Among them being: Homer Carr, Clifford Matheson, G. A. Truman, F. O. Truman and Martin Edwards.

Miss Mollie Benson went to Bovey Saturday to visit with friends. She returned Monday morning.

The Ladies' Union Aid society will meet at the home of Mrs. Alva Shipley Saturday afternoon.

IRONWOOD

Ironwood, Mich., March 6.—(Special to The Herald.)—O. D. McClure of Ishpeming, spent the former part of the week in this city attending to a number of business affairs.

Mrs. W. J. Rusholt returned Monday from a visit to Chicago.

Mrs. William Meade returned Friday from an extended visit of several weeks with her mother, in Butte, Mont.

Mrs. P. Donovan left Thursday to make a visit of several days with friends and relatives in Rhinelander, Wis.

F. E. Nadolney spent the past week visiting with friends and relatives in Depere, Wis.

Frank Stabler has returned from a several days' visit in Lower Michigan.

A. L. Smith of Wakefield visited with friends in Ironwood, Monday.

C. H. Short of Duluth was in the city Monday and Tuesday attending to business affairs.

Mrs. Palmroy left Wednesday for Rhinelander to spend an extended visit with friends and relatives.

The rooms above Jussen & Trier's store and Elquist's tailor shop are being remodeled into a dance hall and apartments for the Alpha Omega club.

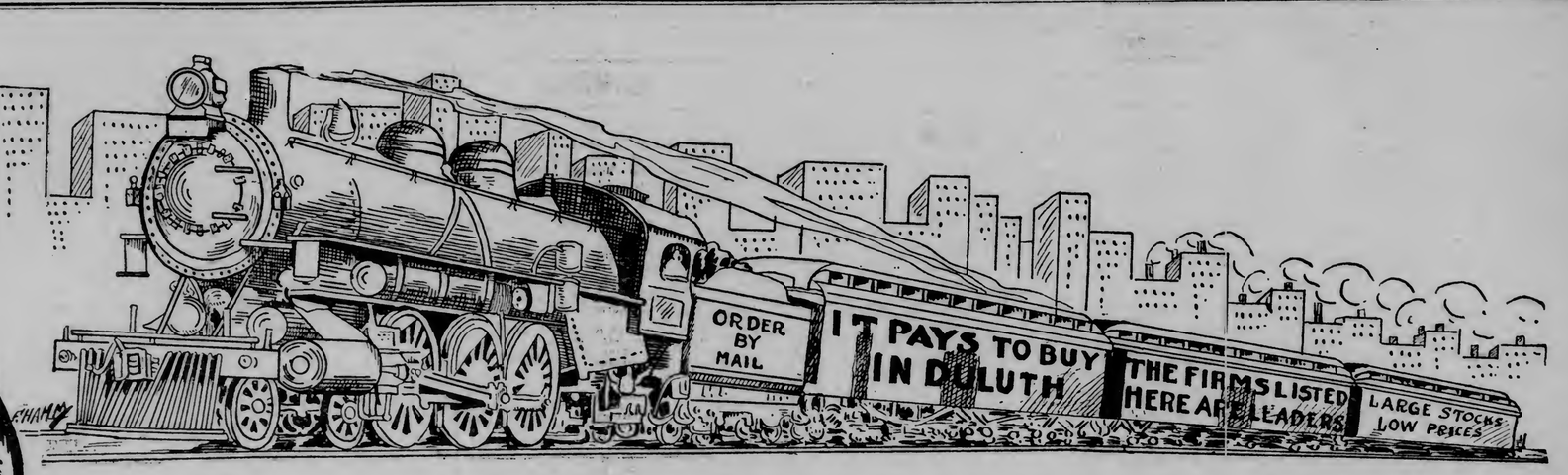

YOUR MAIL ORDERS WILL RECEIVE THE MOST CONSIDERATE ATTENTION

By Any of the Firms Listed Below, satisfaction is assured every buyer; same satisfaction that would be expected by a person who stood in front of the counter.

Monthly Style Book
Free if You Write for it.
A monthly publication showing all the newest
LADIES' HOME JOURNAL PATTERNS.
We fill mail orders for Ladies' Home Journal patterns and everything in Dry Goods.
Gray-Tallant Co
117-119 West Superior St.

Moe's
John J. Moe & Sons (Formerly Johnson & Moe)
The West End Big Department Store
212 Ave W & Superior St., Duluth
This Big Department Store Sells Almost Everything.
Newest Styles, Lowest Prices. Send to Us for Anything You Want Quick. Orders filled same day.
JOHN J. MOE & SONS' CO.
DULUTH, MINN.

THE STYLE STORE
Giddings
DULUTH

Duluth Public Market
30 East Superior Street.
The largest strictly One-Price Cash Grocery and Meat Market at the Head of the Lakes.

FURNITURE AND CLOTHING ON CREDIT AT GATELY'S
6 E. SUPERIOR ST.
DULUTH, MINN.

Buy Your Clothing of
Chas. W. Ericson
RELIABLE CLOTHIER.
Hats, Caps *and* Gloves
219 West Superior Street.

FOR THE HIGHEST CLASS READY-TO-WEAR
CLOTHING
COME TO THE
"Fitwell" Clothing Parlors
112 W. Superior St.
Send for our Style Book—Free.

STOVES
F. H. WADE
Exclusive Agency for
RADIANT HOME HEATERS
WRITE US FOR PRICES.
329-331 Central Avenue.

BUY YOUR CLOTHING
HATS, SHOES AND FURNISHINGS IN DULUTH.
And get the benefit of our low prices and large assortments.
THE DAYLIGHT STORE.
Oak Hall Clothing Co.
331-333-335 W. Superior St.

Eagley and Company
F. D. DAY & CO.,
Leading Jewelers.
315 West Superior Street,
DULUTH.
Write us for anything wanted of a first-class jeweler.

Shoe Satisfaction
For the entire family.
Sorosis Ladies' Shoes.
Stacy Adams & Co.'s Men's Shoes.
WIELAND SHOE CO.
123 West Superior St.

Steel Die Embossing, Engraving and Monogram Station'ry
Consolidated Stamp and Printing Co.,
14 North Fourth Avenue West.
DULUTH, MINN.
Everything in the Stamp and Printing Line.

Write Us for the Very Latest
Sheet Music
Ask us about a Phonograph. Easy payment plan.
ZENITH MUSIC CO.
6 East Superior Street.
A COMPLETE LINE OF MUSICAL INSTRUMENTS.

Floan, Leveroos & Co.
MEN'S and BOYS' **Clothing!**
Special attention given to mail orders.
Money refunded if purchase is not satisfactory.

Both Telephones.
BARTHE-MARTIN CO.
GROCERIES AT WHOLESALE
DIRECT TO CONSUMER.
102-104 West Michigan Street,
DULUTH, MINN.

W. & L. Shoe Store
218 W. Superior St.
DULUTH, MINNESOTA
THE LEADING
SHOE STORE
OF DULUTH

The One Price Store
MAIL
Orders for Male
Attire will be properly and promptly filled by the
COLUMBIA CLOTHING CO.
Formerly "The Great Eastern."
Third Ave. W. and Superior St., Duluth.

ALBENBERG'S
Dry Goods, Millinery, and Women's Ready-to-Wears.
DULUTH — First Ave. W. & Superior St.
SUPERIOR — 918-20-22 Tower Avenue.

ZIMMERMAN BROS.,
333 West First Street.
KODAKS
We have a complete stock of Photo Supplies.
Let us finish your Kodak Pictures.
EASTMAN FILMS ONLY.

We fill mail orders for any kind of watch made
E. E. ESTERLY
Manufacturing Jeweler.
Largest Watch House in Duluth
428 West Superior Street.
Spalding Hotel.

MUSIC
The large and most complete stock of Music and Musical Instruments, Talking Machines and Records, Band and Orchestra Supplies, etc., at the Head of the Lakes. Send us your orders.
INGVALD WESTGAARD,
"Duluth's Leading Music House."

Quality - Value - Art
H.J. Co.
Henricksen Jewelry Co
DULUTH, MINN.
(Incorporated.)
THE LEADING JEWELERS
Manufacturers of FINE AND ARTISTIC JEWELRY. Gold and Silversmiths.
Salesroom—312 West Superior Street. Factory—Fourth Avenue West and Michigan Street, Providence building.

FIFIELD-SHEA
None But Good
SHOES
For Men — "STETSON'S" $5.00 TO $6.00. WALK-OVERS $3.50, $4.00, $5.00.
For Ladies' — H. H. GRAY & SON $4.00 and $5.00. "PRINCESS" $3.50.
115 West Superior Street.

CIGARS
From Factory to Consumer.
Send for a box of our cigars and save the middleman's profit.
Our "New Rival" cigar is a domestic panetela at $2.75 per box of 50 cigars.
"El Vincero," a clear Havana cigar, $3.25 per box of 50 cigars, express prepaid.
F. W. CLAVEAUX & CO.
Factory and Salesroom: 325 West First Street, DULUTH, MINN.
Established, 1894.

"Where Values Reign Supreme"
STACK & CO.
Dry Goods, Cloaks, Suits, Millinery and Shoes.
21-23 West Superior St.
Special Attention Given to Mail Orders.

EDWARD M. STONE
LEADING BOOK STORE.
BOOKS, STATIONERY,
Office and Typewriter Supplies.
Blank Books, Drawing Materials and Instruments.
We carry all the latest fiction at popular prices. Subscriptions received at club rates. Ask for Catalog.
221 West Superior Street,
Both 'Phones. DULUTH, MINN.
Mail orders given prompt attention.

The Most Complete Line of Ladies' and Gentlemen's Shoes at the Head of the Lakes. Prices right. Styles for everybody.
SUFFEL & CO.
131 W. Superior St
DULUTH.

If You Buy in Duluth You Get the Benefit of Big Stocks and Low Prices

Theo. E. Reinhart
Jeweler
Watch and Jewelry Repairing
129 West Superior Street,
DULUTH, MINN.

BAR SUPPLIES
Soda Fountains, Pool and Billiard Tables.
E. F. BURG
108 East Superior Street,
DULUTH, MINN.

RAW FURS!

We have heavy orders for Mink, Muskrat, Wolf, Skunk, Wild Cat, Lynx, Raccoon and Red Fox; other furs selling well. Hurry along your shipments while the price is high. Satisfaction guaranteed.
O. G. SHAWAKER
416 East Superior Street.
DULUTH, MINN.

If You Do Not Find in This List a Firm Handling the Goods You Want, Write to Mail Order Editor, HERALD, Duluth - Minn.

Latest News of the Neighboring Towns.

The completion of the work will interest many of Ironwood's pleasure seekers, as the Armory is to be rebuilt into a flat.

E. E. Peterson of Wakefield spent Monday in Ironwood visiting with friends and attending to business transactions.

The committee on the proposed gas plant and franchise met Thursday, and discussed the question for several hours though no immediate action has yet been taken.

Mrs. E. H. Kelley, who has been seriously ill for some time, is reported to have improved somewhat during the past week.

W. J. Findley of Cleveland spent Monday and Tuesday in this city attending to a number of business affairs.

H. H. Isham of Superior was in the city Tuesday attending to a number of business affairs.

Mr. and Mrs. Frank McCulloch of Nashwauk, Minn., spent the past week in Ironwood visiting with relatives and friends.

John Lobin, Jr., a former well known young man of this city, but lately of Birmingham, Ala., died at Colorado Springs, Saturday of tuberculosis. Mr. Tobin was a son of Mr. and Mrs. John Tobin of this city, who survive him, having been raised here and educated in the Ironwood schools. He married several years ago and removed to Alabama, the change in climate affecting his health, which had been in a serious condition for the past year. He leaves a wife and child, and relatives in this city.

The funeral took place from St. Ambrose church Wednesday morning, and was attended by a large gathering of friends. Interment was at Riverside cemetery.1

A. M. Rieley of Ashland was in the city Tuesday attending to a number of his business interests in this district.

Wesener & Wasen spent Wednesday and Thursday in Ironwood attending to several business transactions.

E. C. Thompson left Saturday evening for Ishpeming, at which place he will visit with friends for several days.

H. A. Adams of Eau Claire was an Ironwood business visitor Wednesday.

Mr. and Mrs. Ed Ryan spent Wednesday in Bessemer visiting with relatives and friends.

Mrs. Anton Munch, Sr., a pioneer resident of this city, died at her home on the North side Thursday morning. Mrs. Munch has been a resident of this city for a number of years, having formerly resided in Michigomee. Mrs. Munch leaves her husband, Anton Munch, Sr., and a son, Anton, Jr., of this city. The funeral took place from St. Ambrose church Saturday morning, and was largely attended. Interment was at Riverside cemetery.

M. Fetridge of Chicago was in the city Wednesday and Thursday attending to several business transactions.

W. H. Moore returned Saturday from a twelve-hour session of mining clerks at Ishpeming.

C. C. Carlisle of Marquette was in Ironwood Wednesday, attending to several business affairs.

The teachers in the various schools of this city are preparing and drilling the children of the respective schools to present a series of concerts and entertainments during the coming spring.

Edward Kuitchin of Sheboygan spent several days of the past week visiting with friends in this city.

C. L. Fleming of Madison was in the city Thursday attending to a number of business affairs.

D. J. Shanks of Milwaukee was an Ironwood visitor Thursday and Friday.

T. Christianson of Stevens Point spent the latter part of the week visiting with Ironwood friends and transacting business.

ARNOLD

Arnold, Minn., March 6.—(Special to The Herald.)—The regular monthly meeting of the Farmers' club will take place tonight in the school house.

The annual town meeting will be held on Tuesday. The polls will be open from 9 a. m. to 5 p. m. At 12 o'clock various questions will be decided and funds voted. The following were named as suitable candidates for office at a caucus held on Tuesday of this week: Supervisor, Charles Grochowske; treasurer, Erick N. Holmend; assessor, Stephen Heliske; clerk, William W. Schaub.

The annual meeting of the Arnold Guernsey club will be held Tuesday evening, March 9, at the school house. Three directors will be elected.

The classes of 1908, 1909 and 1910, of Arnold school were invited to spend an evening together by their teacher and principal, Miss Eliza Remfrey, Friday, Feb. 26. Oysters were served and all reported a delightful time.

Swan Anderson, family and friends constituted a sleighride party visiting with Messrs. August and Ed Rehbein last Sunday afternoon.

John Alvar has been hauling logs for G. G. Hartley for some time.

John W. Murphy has resumed his work after an enforced rest, resulting from accidental injury.

The Flinch club spent a very pleasant evening with Mr. and Mrs. E. N. Holmend Thursday. Mr. and Mrs. A. Hosig, Mrs. T. J. Bowyer, Mrs. J. W. Murphy, Misses E. Remfrey and A. Johnson and William W. Schaub were those in attendance.

SPOONER AND BAUDETTE

Spooner, Minn., March 6.—(Special to The Herald.)—F. H. Silverton, electrician for the Shevlin-Mathieu Lumber company, returned last week from St. Paul, where he spent a few days visiting friends.

Ridge Middleton of Baudette is visiting his brother Bert at Rocky Inlet.

Mrs. T. S. Bang entertained the Scandinavian Ladies' Aid Thursday afternoon.

Mrs. Lewis Monson and her daughter Gladys have returned fro man extended visit at St. Paul, where Gladys received a course of medical treatment which has been very beneficial.

P. I. Holen of Argyle, president of the First State Bank of Baudette, is here on a tour of inspection.

Mrs. James A. Mathieu left Wednesday for Winnipeg.

Jackson & Noonan, the owners of the Rainey River Region, have dissolved partnership, Mr. Noonan taking full charge of the paper hereafter.

John L. Isted left Wednesday evening for Minneapolis, where he was called by the illness of his brother, Charles Insted.

The Shevlin-Mathieu Lumber company is moving its camps to its new location east of the tennis court. The company is also erecting a new boarding house, which will be used in connection with the other camps on the new location.

The Methodist Ladies' Aid met with Mrs. Barker on Wednesday.

A special school election will be held at the Spooner schoolroom on Saturday for the purpose of voting for bonds for the erection of a school building.

John Harman returned Monday from his former place of residence at Anoka, Minn. While away he also visited the Twin Cities.

Messrs. Jack Arnold, John Barker and Richardson came from Frontier on Monday and were initiated into the mysteries of woodcraft.

C. P. Swenson of Frontier was renewing acquaintances here this week.

Mr. Flatten of Lake Park arrived in Spooner Tuesday to look over the situation with a view of installing a clothing store. He was well impressed with the town.

The General Fire Extinguishing Company of Chicago is installing the sprinkling system at the Shevlin-Mathieu Lumber company's mill.

The Order of the M. B. of A. organized a lodge this week.

E. N. Aiger of Blackduck has taken charge of the Partridge Lumber company during the illness of George Partridge.

H. V. Dyer has been on the sick list for the past few days, but now he is able to be around again.

Halver and Frank Dahlgren, brothers of John Dahlgren, cashier of the First State Bank of Baudette, left for Roseau on Saturday after visiting here for a few days.

The baseball boys of Baudette will give a dance on March 17 at Williams' hall.

The following attended the Masonic ball at Fort Frances, Ont., Wednesday last: Mr. and Mrs. James A. Mathieu, Mr. and Mrs. Gorham, Mr. and Mrs. Chappel and Mr. and Mrs. McGregor of Rainy River.

CLOQUET

Cloquet, Minn., March 6.—(Special to The Herald.—August Gartner left Monday for a few weeks' visit with relatives and friends at La Crosse and other points in Wisconsin.

Mr. and Mrs. Cobb entertained at a very enjoyable sleighride party Saturday evening.

S. L. Coy of this city, spoke to the members of the boys' department of the Duluth Y. M. C. A. Sunday afternoon.

Mrs. John McKenna and Mrs. McCoy visited with friends in Duluth on Monday of this week.

The decision of the judge at Little Falls in releasing William Bailey of this city, from any complication in the Kintop murder case, was gladly received by Mr. Bailey's many friends here.

Miss Frieda Upsahl and Mrs. Victor Martin of Superior, visited with local friends the greater part of the week.

Misses Lena Archibald and Mary Gilmore entertained a number of friends Monday evening in honor of Miss Mary Scott, who was a teacher in the local schools last year.

A son was born to Mr. and Mrs. John Kavanaugh on Saturday, Feb. 27.

Miss Effie Larson of Minneapolis, arrived here Tuesday for a short visit at home

Misses Gertrude Monroe and Nellie Olson returned Tuesday from Minneapolis, where they have been for some time connected with the millinery business.

At the Y. M. C. A. tomorrow afternoon State Secretary E. W. Peck of Minneapolis, will speak on the subject, "The Why and How of a State Convention," and the local delegates will also give their report on information gained at the Red Wing convention. The second entertainment to be given by the Y. M. C. A. Lyceum proof will take place next Tuesday evening, when Rogers and Grilley, harpist and entertainer, will be the attractions.

Miss Anna Sturwell returned Saturday to her home at Perham, Minn., after a two weeks' visit with friends here.

Miss Grtrude Fuller of Moose Lake, visited here over Saturday and Sunday the guest of Miss Rachael McMillan.

Willie Johnson accompanied the basketball team to Aitkin Saturday and incidentally visited with friends for the day.

Mr. and Mrs. George McDevitt of St. Louis, Mo., visited over Sunday with Mr. and Mrs. E. N. McLevitt.

Mr. and Mrs. George Berglund of Aitkin, spent Sunday here with friends but where they attended the funeral of her grandfather.

C. J. Anderson, a land man from Cambridge and Minneapolis, now living at San Diego, Cal., was in town during the week, seeing how people are in regard to fruit and farming lands.

FOND DU LAC

Fond du Lac, Minn., March 6.—(Special to The Herald.)—Miss Hilma Peterson was a Duluth visitor Saturday.

Mrs. D. C. Hewitt visited friends in the city Saturday.

Mrs. M. H. Knapp, who formerly lived in Fond du Lac for a year, returned from Seattle, Wash., Saturday, where she has been visiting relatives the past year and a half, and is a guest of her sister-in-law, Mrs. T. Hollenbeck.

Mrs. M. E. Chambers entertained the first of the week in honor of her nephew, Bert Blackburn of San Francisco, Cal., who expects to return in a short time.

Rev. P. Knudson of New Duluth held services at Fond du Lac last Sunday.

J. H. Brigham spent the first of the week in Fond du Lac.

Ole Rask of Zim is a guest of his brothers, Pete and Axel Rask.

Mrs. W. E. Shipley and her children returned from Minneapolis Monday, where she has been visiting the past three weeks.

Miss Ethel Hewitt of Duluth visited with her parents, Mr. and Mrs. D. C. Hewitt, Tuesday.

J. M. Curtis, station agent, spent Monday evening in the city.

Rev. Mr. Bloom of West Duluth held services at the Swedish Mission church Tuesday evening.

Miss Amanda Hogstad was a Duluth visitor Tuesday.

Miss Anna Anderson of West Duluth was a guest of Mr. and Mrs. C. O. Berquist Tuesday.

Mrs. Rishke of Duluth visited with her parents, Mr. and Mrs. D. Heaney, Wednesday.

Mrs. D. L. Bishop returned to her home Wednesday after visiting her son, A. L. Bishop, in West Duluth.

Miss Gertrude Rakowsky of Duluth, who accompanied Mrs. C. A. Krause to Rochester a month ago, is expected back the first of the week. Mrs. C. A. Krause has nearly recovered from her operation for appendicitis.

Alfred Quist of Erskine, Minn., is a guest of his cousins, Ernest Johnson and Mrs. Carl Nelson.

Mrs. C. Anderson entertained the Ladies' Aid of the Swedish Mission church Thursday afternoon.

CASS LAKE

Cass Lake, Minn., March 6.—(Special to The Herald.)—Charles Graham returned Monday from a business trip to Blackduck.

Otto Doenitz, who has been employed for the past six weeks at Beach, N. D., returned Monday and will visit at his home here for several days.

M. L. Toole returned last Saturday from a business trip to the Twin Cities.

The Catholic ladies are making preparations for an entertainment to be given on the evening of St. Patrick's day.

R. D. Converse has been quite ill during the past week.

The regular monthly meeting of the fire department was held at the council chambers Monday evening. Frank Tibbits was admitted as a member.

Jerome Godfrey of Ball Club has accepted a position at the light and power plant.

E. J. Lundrigan returned Wednesday from a trip to St. Paul, in the interest of the proposed new normal.

Messrs. Joe and Thomos Pennessy entertained a few young ladies and gentlemen at their batching quarters Tuesday evening.

Messrs. H. N. Harding and Samuel Sutor have been at Little Rock, Arkansas, all week, having been subpoenaed as witnesses in a government case, where several prominent men have been swindled out of a considerable amount of money.

Judge Ives has been confined to his bed most of the week suffering with a severe cold.

M. N. Koll will have his new real estate and loan office in the Times building.

Sheriff eluryD of Walker was in the village on business connected with his office Monday and Tuesday.

County Attorney Funck made a professional trip to Park Rapids Wednesday.

The city basketball team is arranging for a game of basketball with the Grand Rapids team for some time next week.

A large number of George Hansen's friends gave him a pleasant surprise Saturday evenig, it being the anniversary of his birthday.

Magnus Johnson has filed on a claim on Kitchi lake.

Dr. G. A. Christianson made a professional trip to Bemidji Wednesday.

P. J. Keatingreturned Wednesday from a trip to the Twin Cities.

The fire department was called out, Thursday, to extinguish a small fire in the upper story of the coal shoot. They found little trouble in getting out before it reached the coal.

Steve Schaak was down the first of the week. Mr. Schaak is a homesteader on Kitchi lake, and was recently appointed postmaster for the Lewis office. He has just purchased a portable sawmill and will furnish lumber for the settlers in his vicinity.

Frank Cummings has been recommended by Congressman Lindburgh for a West Point cadet.

Attorney Argall was a business visitor at Bema Thursday.

BARNUM

Barnum, Minn., March 6.—(Special to The Herald.)—The Barnum Brick & Tile company has incorporated, and the following are the officers of the company: W. F. Mackey of Stillwater, president; Sarah Sauntry of Barnum, vice president; J. M. Sauntry of Barnum, secretary and treasurer.

J. H. Kipp was at Cloquet Saturday.

Mrs. Fred Rankin returned to her home in Duluth Sunday.

Mrs. LeMere spent Tuesday in Minneapolis.

R. W. Barstow transacted business in Sturgeon Lake Tuesday.

Fred Habhagger of Wrenshall was in town Friday.

Judge Watkins of Carlton was in town Wednesday.

Mrs. S. Shannon and daughter, Kathleen, are visiting in Duluth this week.

Miss Anna Hass arrived from Duluth Saturday for a visit at her home here.

Mrs. Emma Harper and family arrived from Ottenano, Iowa, Friday, and moved onto their farm at Deer Park.

Mrs. A. Nesbit spent Sunday in Superior with her sister, Mrs. C. W. Smith.

L. L. Ramer returned from Worthington Wednesday with a fine team of horses.

Gottlieb Mesenbring returned from Bunerista, Iowa, Sunday.

Mrs. A. Traggart returned from Brimson Wednesday accompanied by her daughter, Mrs. H. Colson.

Philip Dieter returned to Duluth Sunday.

C. Gonser visited in Duluth Saturday.

Allyn Skelton of Duluth visited relatives here Sunday.

Mrs. A. LeMere of Jacksonport, Wis., is visiting her daughter, Mrs. George Young.

Mr. and Mrs. N. M. Peterson are enjoying a visit from their daughter, Miss Hilda Peterson of Duluth.

Misses Rachel McMillan, Martha Belland Clark of Cloquet visited here between trains Sunday.

Misses Fuller, Ballou, McMillan, Cameron Rhinehart and Nesbit attended the teachers' meeting at Carlton Saturday.

Charles Brockman accompanied his mother to Rochester, where she has gone to receive treatment.

At the installation of officers of the R. N. A. Ada camp 1450, the following officers were installed: Oracle, Mrs. Mary Stone; vice oracle, Miss Luella Goodell; chancellor, Mrs. Katherine Spencer; recorder, Mrs. Grace Goodell; receiver, Mrs. Sarah Sauntry; marshall, Mrs. Kate Dunphy; inner sentinel, Mrs. Sophia Skelton; outer sentinel, Mrs. Ada Felgen; manager, Mrs. Sarah Connor. After the installation a lunch was served.

F. M. Duesler and family moved to Carlton Tuesday.

AURORA

Aurora, Minn., March 6.—(Special to The Herald.)—F. V. Anderson, who has been sick in Eveleth the past week, returned to Aurora Wednesday.

Miss Kate Thomas has resumed her duties with the Mercantile company after a week's illness.

Mrs. Joseph Custer returned Tuesday from a trip to Duluth.

Mrs. Edward Kompasky was a passenger to Duluth Monday.

Sam Perrault has resigned his position at Witte's barber shop and left for Deer River.

Roy Beebee, who has been visiting his parents at the Adriatic, has returned to his home in Hill City.

L. Tillmans was on a business trip to McKinley Saturday.

Tony Skelich is buildign a residence on Third avenue east.

Miss Kate Gilham of Superior has been a guest of Mrs. Darrow this week.

Teh fire department held a regular meeting Tuesday night and transacted routine business.

At a meeting of the trustees of the Methodist church Tuesday night a new $100 organ was purchased.

"The Great Orator" will be the theme Sunday evening at the M. E. church.

Ernest Payne of Bloomer, Wis., has accepted a position in a local barber shop.

Miss Rose Tillmans was a visitor in Duluth Monday.

Th infanet daughter of Mr. and Mrs. Robert Anderson is very sick.

MOOSE LAKE

Moose Lake, Mich., March 6.—(Special to The Herald.)—J. N. Ehr had the fingers of his right hand badly crushed Monday while adjusting a belt in his planing mill. His mitten caught in the cog wheels and the flesh was torn from the bones in some places, but no serious results are expected.

R. U. Barstow of Barnum, and C. F. Mahuke of Moose Lake, transacted business in Sturgeon Lake, Tuesday.

C. F. Sheldon of Duluth was in town Monday, looking after his timber contracts.

At the village caucus Tuesday night the following ticket was nominated: President of council, S. A. Jacobson; councilmen, H. T. Carlson, John Sundberg, G. W. Skelton; recorder, M. F. Olson; treasurer, J. N. Lindmark; justices, George McMonagle, H. D. Cooper; constables, Charles Madsen, A. C. Grindell.

At the town caucus Tuesday night the following ticket was nominated: Ole Olson, supervisor; Earl Hanson, clerk; S. A. Jacobson, treasurer; Charles Madsen and N. Oslund, constables; Nils T. Anderson, justice of peace; Charles Soderburg, assessor.

Robert Bergquist injured his hand badly Saturday while doing carpenter work on the Lindmark building.

Frijdolf Westholm visited in Duluth Sunday.

Robert Bergquist took a trip down the line Friday.

P. M. Hall of Duluth has opened up a restaurant in the Frickland building, which will be known as the Bon Ton.

A sleigh load of ladies surprised Mrs. William Wesley Thursday afternoon at her home in the country. They were as follows: Mesdames Olson, Lindmark, Weske, Skelton, Losensky, Pusel, H. T. Carlson, Campbell, O'Shea, Walters, E. A. Rydeen, Penrose Gray and Charles Swanson. They were joined in the evening by their husbands and the evening was passed playing cards and dancing.

Perry Boltman went up to Duluth to take in the Beell-Mahmout wrestling match.

Seward Skelton, Bennie Nyhus, D.D. Fetters, J. E. Blomquist and Olof Johnson went to Cloquet Friday to attend the government examinations as carrier on rural route No. 2 out of Moose Lake, which will be established April 1. They are visiting with their brother Elwood, this week.

G. W. Rydeen, who has been foreman of the Star-Gazette for the past few years, has resigned and gone into business in the Cash Grocery and Meat Market.

Rev. Mr. Roan of Duluth filled the pulpit in the Norwegian Lutheran church Sunday.

Mrs. Dan O'Shea arrived from Minneapolis last week to join her husband who has gone into business here with Campbell & Rydeen, under the firm name of Cash Grocery & Meat Market.

John B .Thompson of Duluth has accepted a position here with C. F. Mahnke as foreman in the Star-Gazette office.

Olaf Knutila, son of Mr. and Mrs. E. H. Knutila had his collar bone fractured Monday while playing on the school grounds.

I. C. Campbell was in Minneapolis on business Monday.

Oscar Gray of Sturgeon Lake was in town Monday.

Mrs. William Larson left for a visit at Albert Lea Tuesday.

County Superintendent Colorin was in town last Friday.

William Edwards of Albert Lea, who has been the guest of William Larson for some time left for his home Tuesday.

F. W. Clark of Sturgeon Lake was in town on business Tuesday.

John Cain of Barnum was in town Monday.

Mrs. William McGilvray went up to Duluth Thursday.

Mrs. F. R. Walters visited with relatives in Duluth Saturday and Sunday.

Mrs. D. O. Olson returned home Saturday from her Stillwater and Minneapolis visit.

Dan O'Shea was down to St. Paul on business last week.

Miss Emma Olson visited friends in Duluth Monday.

Misses Lena Weske and Edith Johnson attended the teachers' meeting at Carlton Saturday.

Mr. and Mrs. F. J. Weske and son, Robert, visited in Carlton this week.

H. C. Hanson of Barnum was in town Thursday.

L. M. Street received the first carload of merchandise over the Soo this week.

L. M. Stolberg returned to his home at Winthrop Thursday.

John Mattson has severed his connections with the firm of Jacobson & Gray and will go to Duluth to work for the Bradford Real Estate company.

John Aistad and Archie Grindell left for Seattle, Wash., Wednesday.

Mrs. F. M. Hall returned from her Duluth visit Thursday.

Born, to Mr. and Mrs. Nick Kolvisti, twins—a boy and a girl.

The Odd Fellows moved into their new hall in the Lindmark building, Tuesday.

Mrs. Laufenberg of Willow River was the guest of Mrs. George Nevers Thursday.

Mrs. Elwood Gray returned from Rock Creek Wednesday.

J. C. Connor of Barnum was in town on business Tuesday.

Miss Lucile Carlson returned from Duluth Thursday, where she has been learning the dressmakers' trade.

TWO HARBORS

Two Harbors, Minn., March 6.—(Special to The Herald.)—Mr. and Mrs. James F. Tomashek have returned from their wedding trip, and are now comfortably settled in the rooms on Fourth avenue formerly occupied by W. H. Bodfish.

W. T. Lawrence of the Pastoret & Lunz company transacted business at International Falls this week.

There is no certainty as to the volume of ore business this year. The impression seems to be that for a time, at least ,operators will be slow with shipments, about the same as last year.

Burt N. Wheeler of Duluth will speak at the local Y. M. C. A. men's meeting tomorrow afternoon.

Mr. and Mrs. E. A. Daniels have returned from a few weeks' visit to New Orleans and other Southern points.

Mrs. George Farmer is recovering from an attack of pneumonia.

The board of education has decided to offer the present corps of school teachers their old positions for the next school year ,if desired.

Mayor Emil Banker of Stewart was in town Wednesday on business.

Joseph Koneczny of Duluth visited with relatives here last week.

H. G. Pomeroy has resigned as stenographer at the shop office here and will leave soon for Seattle, Wash., where he expects to locate.

B. T. McIver spent Sunday with his family at St. Paul.

A large gray dog wandered out on the ice near the breakwater Tuesday afternoon and where the ice had been broken fell in and was unable to get out, being about exhausted when rescued by a tug.

There are now two families in town under quarantine for scarlet fever.

Some local contractors are getting out pulpwood near Waldo and hauling it here by team for the Colven & Robb company.

A short session served to clean up business on hand at the city council meeting Monday evening.

The city treasurer presented his report for February up to the 23rd, which was the close of the fiscal year.

Joseph Lager, lot 1, block 3, was granted a liquor license, and his bond for same with the American Bonding company was approved.

A resolution was adopted calling for the grading and macadamizing of Second avenue between Poplar and Cedar streets.

The pay roll for February, amounting to $1,164.16, was allowed.

Tuesday, the 8th will be registration day for the coming election.

Conductors J. C. and S. B. McGreevy have returned from Austin, Minn., where they were called recently by the serious illness of their mother.

Conductor Charles Porger has returned from Ely and has taken the local freight run between here and Endion.

Mrs. Edward Carey has returned from Pennsylvania, where she spent the winter. Mr. Carey will return later.

Bishop Morrison of Duluth preached at the Episcopal church here Thursday evening.

Mr. and Mrs. John Shea returned Tuesday from a month's visit with relatives at Eddyville, Iowa.

Edward Sorenson visited with relatives at Duluth over Sunday.

Interior repairs and improvements are being made to the Swedish Lutheran church.

Mrs. William Wurster visited with relatives at Duluth Tuesday.

There have been several residences built here during the winter, business in the contractors' line being much better than usual, and the outlook for a busy summer is good.

Judge W. S. Andrews, who has been laid up for the past two weeks with lung trouble, is able to be about the house, but will be confined inside for some time yet.

Harold Gradin is recovering from his recent attack of typhoid fever.

Miss Ada Tippett is visiting with friends in Hibbing for a couple of weeks.

Chief Dispatcher P. J. Welch is spending part of his vacation at the Battle Creek, Mich., sanitorium.

Born, Wednesday, the 3rd inst., to Mr. and Mrs. M. M. Hanna, a daughter.

John Olson has announced himself an independent candidate for overseer of highways at the town election Tuesday.

Joseph Therrien was here from Pine City over Sunday, on a visit with his family. Mr. Therrien is manager of the Minnesota Land & Abstract company at Pine City.

The funeral of Peter J. Jacobson of Silver Creek, who died Friday, was held Monday from the Swedish Lutheran church, Rev. J. D. Nelsenens conducting the services, and the remains were laid to rest in the local cemetery.

Henry Johnson has resigned his position with John Morlen, to accept a place with the Union Clothing company of Duluth.

J. H. Lunz left this week for a few weeks' visit to California.

Iver Amundson and D. F. Wetherby of this city were among the large class initiated by the Elks at Duluth, Wednesday evening.

Emil Peterson has resigned as manager of the Peoples' meat market, and has purchased the interest of J. W. Cantrall in the Cantrall & Simonson meat market.

Mrs. W. R. Coleman has been sick this week.

A case of smallpox is reported at Knife River.

Dr. Christenson went to Beda a couple of times this wek to attend the two children of Section Foreman John Lundberg, who are ill with diphtheria.

John Anderson has about recovered his recent attack of typhoid fever.

John St. Cyr was called to Proctor Tuesday, by the death of his father, a conductor on the Duluth, Minnesota & Northern railroad.

Mayor Walker has received from Governor Johnson the appointment of appraiser of state lands in this county.

J. H. Nordby is up from Minneapolis for a visit with his family.

Mrs. M. K. Knauff has gone to St. Paul for a few weeks' visit with relatives.

Rev. W. E. J. Gratz conducted a series of meetings at the Grace M. E. church, Duluth, this week.

B. H. Hayes transacted business at Hibbing a few days this week.

N. Freeberg, local contractor, departed for a two months' visit with relatives in Sweden.

Mrs. M. Morton of Duluth is visiting here with her daughter, Mrs. William Winster.

Supt. W. Wilson of the Lake County Lumber company, had a couple of his fingers injured by a saw this week.

Nelson & Garvin have filled their new icehouse and have suspended ice cutting operations at Highland. The Duluth & Iron Range road filled its icehouse with ice from Spirit lake.

Mr. and Mrs. D. B. Pace have returned from a visit with relatives in Iowa.

Frank Burg has returned from a ten days' vacation and resumed his duties as operator at Waldo.

Mr. and Mrs. Thomas Olson and Mr. and Mrs. F. Francine expect to leave in a few days for a visit with relatives in Sweden and Norway.

Mrs. Thon of Minneapolis visited with her sister, Mrs. Dennis Dwan, here this week.

Rev. Father Patt visited with his parents at Duluth last week.

J. W. Dorsey was down from Eveleth visiting the first of the week.

The Ladies' Missionary society of the Presbyterian church was pleasantly entertained by Mrs. A. Hadley at her home on Second avenue Wednesday.

Arnold, son of Mr. and Mrs. Louis Swanson of Fifth avenue, died Tuesday evening of scarlet fever. Deceased was 2 years old and had been sick but a few days. The funeral was held privately Wednesday morning.

The K. O. T. M. at their meeting on Wednesday initiated a class of twenty candidates. Great Comamnder Dr. E. H. Haas of St. Paul and Deputy McNamara of Duluth were present and assisted in the work, after which a banquet was held, speeches indulged in and a most enjoyable evening had. The membership of the lodge now numbers over 200.

TWIG

Twig, Minn., March 6,—(Special to The Herald.)—At a special meeting of the town board of supervisors of Grand Lake it was voted by a large majority to bond the town on state bonds for $2,500 for ten years at 4 per cent, the money to be used in opening up new town roads.

Fred Newberg and family of Superior, Wis., have moved onto their farm at Long lake.

Surveyors and engineers have been taking the water level of Long lake the last week.

W. G. Hammond made a business trip to Duluth this week.

Alex Bergstrom transacted business in Duluth this week.

S. N. Peterson has been taking advantage of the sleighing to supply his store for the spring trade.

The annual town election will be held March 9, when the town treasurer, one supervisor and town clerk will be elected.

TOWER

Tower, Minn., March 6.—(Special to The Herald.)—Miss Anna Mahady came from Duluth Saturday and spent Sunday with her parents.

Mrs. George Reid, who spent a week here, visiting her parents, Mr. and Mrs. J. R. Cass, returned to her home in Cloquet Tuesday.

Mr. and Mrs. Osborne visited friends here Monday.

Miss J. D. Murphy left Thursday morning for Virginia and Duluth, where she will visit friends for a few days. Charles Eckenberg attended to business matters in Ely Monday and Tuesday.

Mrs. R. J. Jones came up from Two Harbors Wednesday and will visit her parents Mr. and Mrs. J. Mahady, for a few days.

J. R. Cass was a Duluth business visitor Tuesday and Wednesday.

Miss Delia Oppel is visiting at the home of Mr. and Mrs. E. J. Atkins this week.

Mr. Claffy came from Duluth Monday evening and visited friends, returning Tuesday morning.

Miss Sylva Thor, returned to Duluth Sunday after a week's visit with her parents. Miss Sylva is attending the Duluth Business university and had a week's vacation while the college was being moved.

Miss Mary Stone of International Falls visited at the home of Mr. and Mrs. John Mahady over Sunday.

Simon Wagner was delightfully surprised by a number of young friends Wednesday evening, the occasion being his seventeenth birthday. Various games were played and a delicious luncheon served. He was presented with a beautiful gold watch fob. The following were present: Misses Edna Horning, Annie Johnson, Allie Murphy, Esther Strand, Blanche St. Vincent, Sidney Anderson, Teckla Sandberg, Victoria Graham, Ruth Hewett; Messrs. Simon Wagner, Dave Pfeiffer, Herman Jacobson, Andy Larson, Walter Eikren, Roy Horning, Will Shipman, Walter Wellander, Earl Hadley, Gilbert Peterson, Beryl McLaughlin, Ed Michela.

John Fogelberg was a Duluth business visitor Thursday.

Miss Mamie E. Murphy returned to Duluth Sunday afternoon, after spending a week with her parents.

Hugh McLaughlin has gone to Duluth and is attending the Duluth Business university.

Ex-Mayor J. D. Murphy went to Duluth Monday to consult a specialist in regard to his eyes.

Algred Wadman was a Duluth business visitor Thursday.

Gus Fogelberg visited friends in Duluth Thursday.

Linn Burgess, who has been in England and Ireland for the past four months returned home Thursday evening.

Posters are out announcing the play, "Tony, the Convict," to be given at the Soudan Brenting hall next Friday evening by the Soudan basket ball girls.

Oscar Johnson returned Wednesday evening from a few days' visit with his brother Carl in Duluth.

The M. & D. club met at the home of Mrs. P. Burke Thursday evening. Progressive pedro was played, after which a delicious luncheon concluded the evening's enjoyment.

Confirmation was administered in the Episcopal church Wednesday evening. Oscar Fredricson and Mable Lee were confirmed. Bishop Morrison of Duluth officiated.

Miss Louise Kitto left Wednesday morning to attend the St. Cloud normal. Miss Kitto graduated from here last year.

John Nicholas, who has been in St. Mary's hospital in Duluth came home Tuesday evening to visit his mother for a few days.

Matt Mikelich, Jr., went to Davenport, Iowa, Tuesday morning to attend school.

ELY

Ely, Minn., March 6.—(Special to The Herald.)—Rev. Father Schiffrer, who was in charge of the Catholic church of St. Anthony here, during the absence of Father Joseph H. Buh in Europe, has gone to Hinckley, where he supplies the church there in the absence of the regular pastor at that point. There were many of his congregation at the train when Father Schiffrer left, and some accompanied him part way on his trip.

Mr. and Mrs. Thomas McLaughlin are visiting in Washington and Oregon and other points of the Pacific coast section. They will be absent for over a month.

Mrs. Sam Oakes and son, after a brief visit here, have returned to their home in Gilbert, Minn.

John Mahady of Tower is in charge of the railroad yards here during the absence of Thomas McLaughlin in the West.

M. Sighto, who has been employed at the Fenske Hardware store, left for an extended visit in Europe, expecting to spend most of his time visiting in Finland at his former home.

Manager Murray of the Ely roller skating rink has closed the rink for the season, on account of the patronage falling off. The city is still maintaining the ice rink, and the crowds are undiminished, the fine weather recently adding to the outdoor pleasure.

Timothy Keefe of Morton, who visited here during the illness of his daughter, Miss Florence, recently, has returned to his home. Miss Florence is able to return to her school duties as teacher in the Lincoln school.

Mr. and Mrs. August Kerlberg of Grandon, Wis., and who have been spending part of their honeymoon here, have returned to their home in Wisconsin.

Peter Bergleen, who left here last fall and engaged in the hotel business in Idaho, is here on a visit.

Mrs. Charles Swanson of Duluth is visiting here with her mother, Mrs. Charles Anderson.

J. H. Scharr has been engaged as manual training instructor, and has arrived and assumed his duties at the high school. Mr. Scharr takes the position vacated by C. A. Potter.

The Women's club met at the residence of Mrs. A. J. Fenske on Tuesday and had a very interesting program. Mrs. Fenske gave a very interesting talk, as did also Mrs. T. E. Miller, who illustrated her remarks by reference to works of art in the room. Mrs. R. S. Miller and Mrs. A. D. Ellefsen also presented good papers on art. The next meeting is at the residence of Mrs. Peter Schaefer.

A party of teachers spent Saturday in making a trip to one of the St. Croix Lumber company's camps on Basswood lake.

Mrs. Sarah Shook arrived from Duluth on Wednesday evening for an extended visit with Mr. and Mrs. F. L. Cowen.

Miss Irene Patterson entertained a party of friends at the Eisenach residence on Wednesday evening. The first part of the evening was given up to snowshoeing. The latter part of the evening was given up to informal amusement and lunch.

Quite a large party of Ely Masons will attend the meeting of Vermilion lodge at Tower on Saturday evening. A special train will be made up and will leave Ely after the arrival of the evening train. The special will return after the ceremonies.

INDEPENDENCE

Independence, Minn., March 6.—(Special to The Herald.)—Mr. Lanktree of West Duluth held services at the Lincoln school Monday evening.

Carl Peum returned Monday after a short visit in Duluth.

Mrs. I. Wohlin is on the sick list.

Miss Freda Anderson of Duluth is visiting at the home of her sister, Mrs. A. Lokke.

Louis Grantmire spent Sunday in Duluth.

Many were present at the ski tournament, which was held at Moose Lake hill, last Sunday. Olof Stenstad broke the Independence record.

Maurice Erwin returned to Cloquet Thursday.

Miss Violet Yell went to Duluth Saturday, returning Sunday evening.

The town offices held a business meeting at the clerk's office Tuesday.

Mrs. B. Berkland entertained a number of friends in honor of her daughter, Miss Esther's birthday, Tuesday afternoon. Those present were Mabelle Haakenzen, Esther Broberg, Esther Berkland, Frederick Anderson, Theodore and Herbert Haakensen, Joseph and Bernard Berkland.

Good Cough Medicine for Children.

The season for coughs and colds is now at hand and too much care cannot be used to protect the children. A child is much more likely to contract diphtheria or scarlet fever when he has a cold. The quicker you cure his cold the less the risk. Chamberlain's Cough Remedy is the sole reliance of many mothers, and few of those who have tried it are willing to use any other. Mrs. F. F. Starcher of Ripley, W. Va., says: "I have never used anything other than Chamberlain's Cough Remedy for my children, and it has always given good satisfaction." This remedy contains no opium or other narcotic and may be given as confidently to a child as to an adult. For sale by all druggists.

DR. CHAS. A. HOAG

The Successful Chicago Specialist

Will be in Superior, Wis., at the Hotel Superior, Tuesday, March 23rd, 1909. Office hours, 9 a. m. to 9 p. m., and in Ashland at the Commercial House, Wednesday, March 24th, 1909.

Treats Rheumatism, Enlarged Veins, Fistula, Piles and other Rectal Diseases and Lingering Ailments.

CATARRH, which poisons the breath, stomach and lungs and paves the way for Consumption, also Throat, Liver, Heart and all constitutional and internal troubles; also Rupture, Piles, Fistula, Dyspepsia, Diarrhoea and all diseases of the stomach and bowels treated far in advance of any institution in the country.

BLOOD AND SKIN diseases, Pimples, Scrofula, Tumors, Tetter and Eczema thoroughly eradicated, leaving the system in a strong, pure and healthful state.

A VISIT WILL TELL.

Perhaps you are suffering in silence; perhaps you have been unsuccessfully treated; if so,

Do not be satisfied until you have been examined by Dr. Hoag. You may be sent away happy, without treatment, but with advice that will save you time and money, as well as mental suffering. If you require treatment, you will be treated honestly and skillfully and restored to health within the briefest time and at the least possible expense. **All patients examined and treated by me personally.**

CONSULTATION FREE.

Address for home treatment, Dr. Chas. A. Hoag, 6362 Minerva avenue, Chicago, Ill.

PILES CURED AT HOME BY NEW ABSORPTION METHOD.

If you suffer from bleeding, itching, blind or protruding Piles, send me your address, and I will tell you how to cure yourself at home by the new absorption treatment; and will also send some of this home treatment free for trial, with references from your own locality if requested. Immediate relief and permanent cure assureed. Send no money, but tell others of this offer. Write today to Mrs. M. Summers, Box P, South Bend, Ind.

HERALD'S WEST DULUTH DEPARTMENT

J. J. Moran, 405 Central Ave. BRANCH OFFICES: A. Jensen, 330 North 57th Ave. West.

MERRITT IS THE WINNER

Judge Cant Declares Him Elected in Seventh Ward.

Attorney C. E. Adams' Own Brief Is Used Against Him.

By a plurality of either two or three votes, Lucien Merritt, Democrat, was elected alderman from the Seventh ward at the city election Feb. 2. After a hearing on the contest proceedings brought by William Jeffrey, held before Judge Cant this morning, an oral decision was given from the bench, declaring Mr. Merritt elected. The formal findings, which will be drawn later, will decide the question of whether his plurality is two or three votes.

The question was put up to the court with but three ballots disputed, and with the undisputed vote standing a tie, each candidate being credited with 500 votes. The commissioners appointed by the court to recount the votes reported an undisputed vote, standing: Jeffrey, 499; Merritt, 497, with seven ballots disputed. Attorney C. E. Adams for Mr. Jeffrey and Bert W. Fesler for Mr. Merritt, agreed this morning to count three of the seven contested votes for Mr. Merritt and one for Mr. Jeffrey, leaving the vote a tie and three ballots in dispute.

In his argument on the three ballots, Mr. Adams contended that two of them should be thrown out and one should be counted for Mr. Jeffrey, giving him a plurality of one vote. Mr. Fesler contended that all three should be counted for Mr. Merritt. He caused a laugh by remarking that attorneys, who made a specialt yof election contests, may sometimes get themselves into queer positions, and following it up with a passage from Mr. Adams' brief in the Bloedel-Cromwell contest, in which Mr. Adams argued for the counting of a ballot similar to the one he sought to have the court throw out on the present occasion.

Judge Cant decided after the arguments that two of the ballots should unquestionably be counted for Mr. Merritt, with some doubt about the other. He said in his opinion, offhand, that it too should be counted for Mr. Merritt but he would want to look up the authorities before deciding definitely. He said his findings, which will be filed later, will give his decision on the ballot.

One of the ballots which Judge Cant decided should be counted for Mr. Merritt, was marked irregularly, but with something resembling a cross. Mr. Adams contended that the two marks came nearest to an intersection in the space for Mr. Jeffrey and should accordingly, be counted for him. The court held that the other crosses on the ballot, and the position of the marks indicated that the voter intende dto vote for Mr. Merritt and the vote should be counted that way.

The second ballot counted for Mr. Merritt was unquestionably marked for him, but following the blank space in the division for justice of the peace, the voter had written "no" "no" or "no." Mr. Adams contended that the marks might be be identifying under a prearranged plan and he sought to have the ballot thrown out. Mr. Fesler, using Mr. Adams' brief in the Cromwell case to support his argument, showed that the supreme court has held that the word "nit" and the words 'May the best man win,' written on ballots does not vitiate them. He said "ng" or "no" might serve to express the voter's opinion of the candidate for justice of the peace and the court held with him.

The third ballot, on which Judge Cant has given no definite decision, is not important, as it cannot change the result, in view of the ruling on the other two ballots. It must either be counted for Mr. Merritt or thrown out. There is a cross after Mr. Merritt's name and another cross in the space for alderman, opposite the blank space and beneath the name of P. G. Phillips for alderman. In his opening argument Mr. Adams contended that the extra cross should be counted as a vote for Mr. Phillips, balancing the vote for Mr. Merritt and invalidating the ballot. Mr. Fesler argued that the vote was evidently meant for Mr. Merritt and the cross opposite the balnk space should be disregarded.

SILVER GREY FOXES ESCAPE

Wholesale Slaughter of Hens Is Laid at Their Door.

Brer Fox and his sister are at large in the vicinity of West Duluth, and it is believed by some that they are making the western portion of the city the seat of their thieving operations.

A little over a week ago two splendid specimens of the silver grey fox family escaped from a pen at the Petruschke box factory, and nothing has been seen of them since. This morning Mrs. F. Ludwig of Fifty-seventh avenue west and Huntington street, discovered that her chicken house had been raided and twelve of her choice fowls ruthlessly slaughtered. The chickens were found lying on the floor with their heads bitten off, but no other part of their bodies was touched.

Summing up the evidence in the case, first the escape of two natural born chicken thieves, and second the discovery of the murdered hens and roosters, in the same end of town where the notorious henhouse robbers broke jail, one would be led to jump at the conclusion that Mr. Petruschke's pets are guilty of the murder. The West Duluth police are working on the case.

Mr. Petruschke, who claims to be familiar with the habits of Mr. Reynard, states positively that the crime could not have been committed by a fox, he admits the great fondness of that animal for a chicken dinner. As proof of this statement, he claims, that when a fox kills it is to eat, and not for wanton pleasure. Mr. Reynard, he says would have devoured the bodies of the fowls or have carried them away to his den to enjoy them at leisure. He is of the opinion that the crime was committed by a weasel or mink.

Mr. Petruschke is very much annoyed at the strange disappearance of his menagerie. He got the two foxes when they were but cubs, from a farmer, while he was up north on a hunting trip. That was a little over a year ago. The little beasts had grown and thrived in captivity at the box factory, and had developed beautiful coats of silver grey. Mr. Petruschke claims that the male's pelt would probably have brought $500, as it was finely marked, and he is certain that he could have sold the skin of the female for at least $300. Not long ago three pelts of silver grey foxes' were sold in Duluth for $1,500. They are a rather rare animal, and their skins are highly valued.

How Mr. and Mrs. Fox got free is an enigma, as the pen in which they were kept was a strong one. There is some grounds for the belief that they might have been stolen. Mr. Petruschke says if he ever saw any of them again he could identify them by their markings.

REVIVAL SERVICES.

West Duluth and West End Pastors Will Hold More Meetings.

Revival services, starting tomorrow afternoon at 3 o'clock, and continuing through the week, at 8 o'clock every evening, will be held by a number of the Scandinavian churches of West Duluth. Pastors from West Duluth and West end churches will conduct the services. Tomorrow afternoon Rev. A. Stromberg of the First Swedish Methodist church of the West end, and Rev. C. W. Schultzus of the Second Norwegian Danish Methodist church, will preach at the Swedish Baptist church, Fifty-ninth avenue west and Ramsey street.

BANQUET ON APRIL 15.

Ladies of Our Savior's Church Will Serve the Dinner.

It was decided last evening at the meeting of the banquet committee of the West Duluth Commercial club, that the club's annual banquet will be held on April 15, probably in Wade's hall, as has been the custom.

No arrangements for speakers has been made so far, but now that the date of the banquet has been set, the committee on speakers, which is composed of H. B. Phelps, L. A. Barnes and Andrew Myles, will be able to go ahead and extend invitations to men whom they wish to have speak at the affair.

The serving of the dinner has been awarded to the Ladies' Aid society of Our Savior's Nerwegian Lutheran church.

Trees for Ely School.

L. A. Barnes last evening at the meeting of the board of education, reminded the committee on maintenance of buildings and grounds not to forget that it was decided last year to plant trees about the Ely school this spring. The committee made a note of Mr. Barnes' suggestion. It was thought best not to plant the trees last fall, but to do it this spring.

Curling Games.

Two games were played last evening at the Western Curling rink. Meldrum's rink defeated Wade 15 to 8 in the Esterly event, and Donald won from Fillatrault, 14 to 11, in the Henricksen event. Tonight there will be the following three games: Mickesh vs. Meldrum in the Henricksen, Evered vs. Keyes in the Esterly, and McDonald vs. Hewitt in the Henricksen event.

Will Go West.

Andrew Solberg arrived this morning from Chisholm. He will leave in a few days for Oregon with a party of West Duluth men, who intend to take up timber claims there.

Home Building Movement.

It is reported through West Duluth real estate offices that the inquiries for lots in West Duluth is increasing, and it is believed that this spring will see quite an extensive home building movement in the western portion of the city.

West Duluth Churches.

There will be services tomorrow at the St. Stephen's Evangelical Lutheran church, at 10:15 o'clock, conducted in the German language. Rev. Walter Sievers will deliver the sermon.

• • •

At the Holy Aposies' Episcopal church, Fifty-seventh avenue west and Ellnor street, there will be holy communion and sermon at 10:45 o'clock in the morning. Sunday school will meet immediately after the service. Rev. Roderick J. Mooney will preach on the subject, "A Holy Life."

• • •

At Immanuel Evangelical Lutheran Synod church, corner of Fifty-seventh avenue west and Roosevelt street, there will be services in the morning at 10:30 o'clock, conducted in the Norwegian language by Prof. E. Hove of Luther seminary, at St. Paul Minn. Sunday school, as usual, will meet at 9:30 o'clock, and the Ladies' Aid society Thursday afternoon, at the home of Mrs. George Newkaard, 323 North Fifty-ninth avenue west. The Immanuel Young People's society will be entertained Thursday evening by Miss Lena Clementson.

• • •

At the Plymouth Congregational church, tomorrow, Rev. Gulick will preach at both morning and evening services. There will be prayer meeting Wednesday evening at the home of Mrs. Roger Weaver.

• • •

Rev. J. G. Leitch of Duluth Heights will preach tomorrow morning at the Westminster Presbyterian church at 10:30 o'clock.

• • •

At the Asbury M. E. church the pastor, Rev. Thomas Grice, will preach in the morning at 10:30 o'clock on the subject, "The Enrichment of Life," and in the evening at 7:30 o'clock, on "The Book of Books." Sunday school will meet at 11:45 o'clock and Epworth league at 6:45 o'clock.

• • •

At the West Duluth Baptist church, Fifty-ninth avenue west and Grand avenue, Rev. Arthur J. Hoag, the pastor, will preach in the morning at 10:30 o'clock on the subject, "Foolish Faintheart," and in the evening at 7:45 o'clock on the subject, "The Master's Call." Sunday school will meet at 7:45 and B. Y. P. U. at 6:45 o'clock, with Miss Hazel Allen as leader. The topic will be "Life Lesson in the Psalms."

West Duluth Briefs.

As a continuation of the observation of its tenth anniversary, the congregation of the Immanuel Lutheran church will hold special services tomorrow. Prof. E. Hove of Luther seminary will preach.

The Northwestern Fire & Marine Insurance Company of Minneapolis has appointed L. A. Barnes its representative for Duluth and vicinity and the ranges.

Tickets to or from Europe for sale by A. J. Lindgren. Lowest prices.

Charles West is able to be about again after being confined to his home for two months with pneumonia.

Carl Weaver, who has been visiting his mother in West Duluth, returned this morning to his home in St. Paul.

West Duluth tent, No. 2, Maccabees, will meet Monday evening at 7:30 o'clock at Great Eastern hall.

For sale, cheap, No. 5802 Waseca street, West Duluth; seven rooms; corner lot, size 31 by 100, near blast furnace; price $1,550; one-third cash, balance easy.

A daughter was born yesterday to Mr. and Mrs. Malcolm Valentine at the Duluth hospital.

Watch repairing. Hurst, W. Duluth

Knauf Sisters' facial treatments cure blackheads and pimples. 24 W. Sup. St.

CHEAP WATER FOR SPRINKLING

Water Board Makes Special Rate for Lawn Owners.

For the sprinkling of lawns and the supplying of fountains, the board of water and light commissioners, at its meeting this week, decided to give consumers a rate of 5 cents per 100 cubic feet. Formerly, the board has charged for water for those purposes at the regular rate of 17½ cents per 100 cubic feet, and the new rate will be appreciated by people who use large quantities of water in summer for the purpose of beautifying their grounds.

The text of the board's resolution, giving the conditions under which the rate will be given, follows:

"Resolved, That hereafter the charge for water used for the sprinkling of lawns shall be at the rate of 5 cents per 100 cubic feet.

"In order that the quantity so used may be arrived at in the calculation of the department. It is enacted, that:

"1. The water charged for under this rate shall unquestionably be used for sprinkling lawns, and for the purpose of establishing this beyond question, consumers who wish to avail themselves of this sprinkling rate will notify the office in advance of such on blanks furnished by the department.

"2. In each case the largest monthly consumption of the first four months of the year, where water has been regularly used at said premises during such four monthsc, shall be taken as the normal consumption, unless it is shown that said quantity was excessive on account of leaks, in which case the next lowest monthly consumption will be taken. In cases where water has not been regularly used on such premises during the first four months of the year, the normal consumption shall be determined by taking the largest monthly consumption during any prior four months' period, during which water has been regularly consumed on said premises under similar conditions.

"In cases where there has been no previous consumption on the premises, th normal consumption shall be determined from the consumption at similar premises similarly situated. The quantity used over and above this normal consumption in the months of June, July, August and September of each year will be compared, under the conditions above, as used for lawn sprinkling and will be charged for at the 5-cent rate.

"3. Water used in grounds for ornamental purposes, such as fountains and running streams, will be supplied under the above rate."

FORGOT TO LAY WATER MAINS

And East Third Street Residents Now Have Extra Expense.

When the people living on Third street, between Twenty-fifth and Twenty-seventh avenues east had a pavement laid last year, they neglected the sewer, water and gas pipes, which are usually laid before pavements are put down. Now they must go to additional expense, if they would have modern conveniences in their homes.

The board of water and light commissioners at the meeting this week, considered a request from the people living in the two blocks, for information as to how their condition might be remedied. The board decided that the only thing that could be done would be to lay gas and water pipes in the grass plots on both sides of the street, the board to bear the usual expense for laying one pipe, and the property owners to bear the expense of the extra pipe.

The solution is the only one the board can see. The usual guarantees will be demanded from the property owners or they must, in addition pay the cost of installing the extra pipe. Nobody seems to know how the water, gas and sewer pipes were left out of calculations when the pavement was laid last spring, but it is too late to remedy matters now without the additional expense.

CHANGE DATE OF INAUGURATION

Congressmen Discuss the Plan for Constitutional Amendment.

Washington, March 6.—A constitutional amendment to provide for a change in the date of the inauguration of the president of the United States was the principal subject discussed by the few members of the house who were at the capitol today.

It was claimed the difficulty involved in obtaining the ratification of such an amendment would not be so great as in a case where there was any controversy involved.

It was even suggested that congress pass a resolution during the special session requiring the various states legislatures to ratify an amendment t othe Constitution which would provide a date for the inaguration on which the weather would be more likely to be more pleasant.

Your grocer prefers to sell "Saladia" Tea because he knows it will please you. Unequalled for purity, strength and flavor. Black Mixed or Green.

FOR PAUPER PATIENTS

Poor Farm Sanitarium Will Check Spread of Tuberculosis.

Local Association Working for Passage of Enabling Bill.

The Duluth committee on the prevention of tuberculosis, as well as all the physicians and others in the city and county who have interested themselves in the prevention of tuberculosis, are exerting their every effort to secure the passage of the enabling bill now before the legislature, designed to authorize counties of the state to erect and maintain sanitariums for the treatment of tuberculosis. The county board yesterday put its unqualified stamp of approval on the measure.

With a sanitarium for the care of consumptives of the classes above paupers, as well as the one for the care of paupers which latter the county board already has decided to build, the county of St. Louis would be in good condition to carry on its crusade for the cure and prevention of tuberculosis.

It is considered especially necessary that the institution for paupers be established, for the poorer classes are largely responsible for the spread of the disease.

Physicians who have investigated the matter, say that from 20 to 25 per cent of the total number of consumptive cases come under the pauper class, and the spread of the disease from this class is most noticeable in the cheap lodging houses, and charitable lodging houses of the community. The class is composed largely of men without families, and homeless, who have no present or potential resources. The old among them are weak and non-resisting on account of their age, and the younger on account of dissipation. There is a very large percentage of tuberculosis in this class. These are a direct menace to the public, chiefly because they are the perennial means of keeping lodging house, jail and charitable beds infected.

While the sanitarium for the care of consumptive paupers will take care of this class, and prevent the further spread of the disease through the medium of the cheap lodging houses, jails, etc. It is considered equally important that a sanitarium for the care of consumptives who are not paupers be provided, for it is only natural to believe that tuberculosis patients of the higher class would object strongly to being cared for in the same institutions as the pauper patients. This being the case, those conducting the campaign for the prevention and cure of tuberculosis are especially anxious that the enabling act now before the legislature pass.

Plans are being drawn for the sanitarium proposed for the St. Louis county poor farm.

CROSSINGS AT ONE DOLLAR PER

Soo Line Crossings Will Not Cause Much Damage.

The railroads and other corporations owning tracks over which the Duluth & Thunder Bay Railway company, otherwise the Soo line, must cross in order to come into the city of Duluth, are entitled to $1 per crossing, or $24 in all, according to a report filed with the clerk of the district court this morning by William Getty, George R. Laybourne and John A. Stephenson, the appraisers appointed by the court. There are Twenty-four crossings to be made and the appraisers find that the owners of the tracks will be damaged to the extent of $1 for each crossing.

NO POLITICS UPON BALLOTS

Charter Convention at Colorado Springs Takes Action.

Colorado Springs, Colo., March 6.—Following the policy announced in a previously adopted resolution, the charter convention has placed the ban on party politics in this city. The elections report, practically all of which was adopted, provides that "no ballot shall have printed thereon any party or political designation or mark, and there shall not be appended to the name of any candidate any such party or political designation or mark, or anything indicating his views or opinions."

RAILWAY LINES EARN A SURPLUS UNDER RECEIVER.

Cleveland, Ohio, March 6.—The local street railway lines under the present receivership earned a surplus of $28,978 during the month of February, according to a report filed in the United States court today. During this period, a five-cent fare was in force on over half of the lines.

NEW STEEL FREIGHTER BUFFINGTON LAUNCHED.

Lorain, Ohio, March 6.—The new steel freight steamer Eugene T. Buffington, built for the Pittsburg Steamship company, was launched at the local yards of the American Shipbuilding company today. The boat is 605 feet long and one of the largest on the great lakes.

STEPHENSON NOT SWORN IN; SENATE ADJOURNS.

Washington, March 6. The senate today adjourned until March 15. The credentials of Senator Stephenson of Wisconsin failed to arrive in time to permit him to be sworn in.

CAN'T GET A CIGARETTE IN KANSAS AFTER THIS.

Topeka, Kan., March 6.—The Kansas anti-cigarette law went into effect last night on its publication, and today not a cigarette nor a cigarette paper could be found in Topeka. Local dealers were unprepared, as they had understood that the law would not go into effect until May. One dealer had just unpacked a $500 order. Stocks are being repacked for shipment to the factory.

RAILROAD NEWS

OFFICIALS OF OMAHA HERE

Arrive on Special Train to Inspect the Terminals.

A private car carrying officials of the Omaha railroad reached Superior this morning from St. Paul, and is scheduled to come to Duluth some time this afternoon. The officials are coming to inspect the docks and the Head of the Lakes terminals of the road.

F. W. Peachin, general superintendent of the Omaha; T. W. Kennedy, superintendent of the Wisconsin division; J. R. Welch, assistant superintendent of the Wisconsin division; Edward Dingle, superintendent of the terminals of the road at St. Paul and Minneapolis, and other officials are aboard the special train.

This morning the officials spent some time in inspecting the docks of the road at Itasca. They arrived at Superior at 1 o'clock, where they took lunch. Part of the afternoon will be spent in Duluth.

CALLOWAY AND POND

Will be at Head of Consolidated Passenger Departments.

It is stated in Duluth railroad circles today that W R. Calloway, general agent of the Soo, will be made general passenger agent of the Soo and Wisconsin Central railroads, and that J. C. Pond, at the present time general passenger agent of the Wisconsin Central, will be made assistant general passenger agent of the consolidated lines.

This story was told to a Duluth railroad man by a Minneapolis railroad man, who secured the story from an authentic source.

The coming to Duluth Thursday of Mr. Calloway and Mr. Pond, only serves to confirm the persistent rumor of the consolidation of the passenger departments of the two roads that are controlled by the Canadian Pacific, and the placing of Mr. Calloway in charge.

Officials Here.

O. T. Fagg, traveling freight agent of the Minneapolis & St. Louis railroad; C. B. Condon, assistant general freight agent of the same road, and W. L. Hathaway, district passenger agent of the Rock Island system, were in the city today.

Work on Transfer.

Work upon the Spirit Lake Transfer railroad is progressing steadily but slowly, according to officials of the Steel company. There has been a little work done all winter, and if the ore season promises a heavy tonnage, it is probable that the Steel company will increase the crew upon the new road.

New Ore Cars.

The pattern car of the new ore cars, which will soon be constructed for the Duluth & Iron Range railroad, will be completed by the middle of the coming week. An official of the road will go to Pittsburg to officially pass upon the car. If the pattern car is accepted, construction upon the cars will be begun at once. The Iron Range road has ordered 800 of the new cars, which will be completed for spring delivery. They are of the most modern type, and save time and labor.

JOSEPH PULITZER IS BACK IN NEW YORK.

New York, March 6.—The steam yacht Liberty, on which Joseph Pulitzer, publisher of the New York World, has been cruising in Southern waters, arrived at New York today.

PATRICK RELIEVED OF ROUTINE PRISON WORK.

Ossining, N. Y., March 6.—By direction of the court, Warden Frost today relieved Albert T. Patrick from routine work as a life prisoner in the state prison at present. The prisoner is allowed to obtain books from the law library, and his cell looks like a law office. The appellate division in Brooklyn, before which court he made a dramatic argument yesterday for his liberty, gave him two weeks in which to file a brief, pending the decision of the court on his motion.

FISHING BANK CUSTOMS.

New York Sun: "Last time I went down to the fishing banks," said a man who goes there only occassionally, "was some years ago. That time we went and went till we'd got outside quite a piece and then the captain dropped the hook and when she'd swung to it the fishermen lined the boats sides and went to fishing.

"And we had fair luck, but nothing great, and pretty soon somebody hollers 'Move the boat!' and then somebody else hollers the same thing and in a minute there was a regular chorus going up from all over: 'Move the boat! Move the boat! Move the boat!'

"Pretty soon the captain got up the anchor, and then we heard the paddle wheels churning the water and we were off to try another spot.

"Common thing it was in those days for the fishermen to signify to the captain in this way that they wanted to try somewhere else, and commonly the captain heeded requests so made, whether he did or not depending on how general the call seemed to be. If only a few shouted, the rest of the fishermen seeming to have pretty good luck, the captain did nothing, but if that call seemed to come from the majority, why, then he'd move the boat.

"And that call 'Move the boat!' came to be after a time familiar to a great many people, for there are thousands of men who go down to the fishing banks more or less, and sometimes you could hear it ashore as well as afloat. In a stalled car you might hear somebody after a while shout, 'Move the boat!' and 'move the boat' has been heard when it could be brought in to make a laugh on the stage.

"But apparently customs change on the fishing boats just as they do pretty much everywhere else, and I should imagine that 'Move the boat!' isn't the cry now that it once was. The other day when I went fishing, when we'd go down the bay a piece and all hands were in the cabin fixing up their tackle the skipper comes in, and the first thing I knew he was talking to the company.

"'Well, gentlemen,' he says, 'where shall it be today? Shall we go off shore and try 'em there or shall we try the seventeen fathom bank?'

"And then the people that wanted to have any say about it spoke up and the captain took what he considered to be the voice of the majority and headed the boat for that spot.

"Somewhat of a noveilty that, and rather a neat thing, I thought. By the old way the captain went where he thought it was best, but if the fishermen got no fish they could blame it on the captain; but with the fisherman having a voice they share the responsibility for the luck, and it struck me as a pleasant arrangement all around. Anyhow, there wasn't any call to move the boat that day, because all hands caught lots of fish.

"Another novelty to me on that same trip was this: When we'd got pretty well down the bay the skipper comes in again and says that if there was anybody there that had got through with their papers they'd gather up a bunch of them for lightship. And so they gathered up a hundred or so and made 'em into a bundle, and when the fishing boat gets abreast of the Sandy Hook lightship the skipper stops his engines and blows his whistle and the lightship lowers a boat and comes over and gets that bundle of morning papers.

"Rather a neat thing that, I thought too, and so the march of improvement, modern ways of doing things, seemed to be getting in on the fishing bank boats as well as everywhere else, and certainly these new things are good, and still I must say I did sort of miss the old time 'Move the boat!'"

If you will mark everything in this issue of the paper which is of real and direct interest to you, the chances are that the want ad columns will be more penciled than any others.

"Consultation Free"

DR. KONKLER

Burrows Building: Rooms 504-505. Zenith Phone: Office 909-Y. Residence, 1595.

"Specialist" in Rheumatism, Sciatica, Lumbago, Paralysis, Constipation, Kidney Diseases, Asthma, Stomach Trouble, Liver Trouble, Female Weakness, Bronchial Trouble. A Sure Cure for the Blues and Downheartedness, which is nothing more than Low Vitality. Have cured many old and chronic cases of years' standing, in a comparatively short time. It costs you nothing to have your case diagnosed correctly.

TRIANON DAIRY

Supply of Milk

Is now available for a few customers. Phone 1672 Bell, or write

TRIANON DAIRY

401 Lonsdale Bldg.

Comply with the law and address your package with a stencil cut by the

Bradley Stencil Machine

for sale by

Chamberlain-Taylor Co.

ENGRAVING AND PRINTING

We can do engraving, but it has long since given way before high-grade letter press writing, which affords scope for originality and newness.

MILLAR PRINTING CO., Duluth 'Phone 1604.

DIAMONDS

We have a large stock of unredeemed Diamonds, which we will sell at greatly reduced prices.

KEYSTONE LOAN CO. 16 West Superior Street.

PARKER'S HAIR BALSAM

Cleanses and beautifies the hair. Promotes a luxuriant growth. Never Fails to Restore Gray Hair to its Youthful Color. Cures scalp diseases & hair falling. 50c. and $1.00 at Druggists

MEN who want to enjoy life should build up the system; most wonderful vitalizing remedy for young and old. Try a box and note the effect. 61 at Boyce Drug Co., 336 Superior St., Duluth, Minn.

THE MUTUAL LIFE INSURANCE COMPANY of New York.

Organized in New York state 1842. Began business 1843. In economy of management this company stands preeminent.

W. F. PEET, Manager. No. 312 Manhattan Bldg, St. Paul, Minn.

A Fine Investment

$9500 Corner lot, centrally located, with seven houses, bringing a rental of $150 per month. Houses have six rooms and bath, with good plumbing, and always rent readily to good tenants.—(3383.)

$2000 Takes one of the best located cottage homes on Park Point; three beautiful lots, on bay side of Minnesota avenue, with 4-room cottage; good store house and boathouse.—(4736.)

$550 Takes 50x132 feet on upper side of Fourth street, near Forty-first avenue west; very cheap.—(4355.)

$750 Takes 100x140 foot corner on Second avenue east and Ninth street.—(4653.)

$3400 A handsome home on Park Point, 6 rooms and bath, gas and electric light; hardwood floors; lot 60x100, in very best location.

$960 For 80 acres about one-half mile this side of Pike Lake, or will sell forty acres for $480.

50 feet on East Superior street can be leased for a long time on favorable terms.

Furnished houses in Hunters Park, very desirable location, for rent for the summer.

MONEY ON HAND FOR GOOD LOANS.

STRYKER, MANLEY & BUCK

MUST BE SOLD.

$875 for lot 50x140 feet, East Fifth street, near Seventeenth avenue—cash $200.

$1,100 for corner, East Fifth street; lot 50x140; cash $500.

$2,100 for corner 50-foot lot, with house, on Second avenue east; annual rent, $360.

$5,250 for thoroughly modern 8-room house at Lakeside; lot 50x140; cement walk.

$6,300 for beautiful 9-room house, almost new, all modern; full lot; East Third street; very central; cash $1,500.

The Harris Realty Co.

533 Manhattan Bldg.

$900 6-room house in fine condition; hardwood floors; stable and woodshed; central; West end.

$2650 7-room house; stone foundation; basement with cement floor; city water, sewer and electric light; lot 50x70; very central; West end.

$1200 5-room house and lot; central; West end.

$950 will buy a fine building lot on Second street, in the central portion of the West end.

J. D. Bergstrom & Co., 417 Burrows Building.

ORDER FOR HEARING ON PETITION FOR ADMINISTRATOR—State of Minnesota, County of St. Louis.—ss.

In Probate Court.

In the matter of the estate of Minerva Viall, Decedent.

THE PETITION OF Minerva V. Jones having been filed in this Court, representing, among other things, that Minerva Viall, then being a resident of the County of St. Louis, State of Minnesota, died intestate, in the County of St. Louis, State of Minnesota, on the 27th day of January, 1909, leaving estate in the County of St. Louis, State of Minnesota, and that said petitioner is the sister of said decedent, and praying that Letters of Administration of the estate of said decedent be granted to Jane Ann Everington.

IT IS ORDERED, That said petition be heard before this Court, at the Probate Court Rooms in the Court House in Duluth, in said County, on Monday, the 22nd day of March, 1909, at ten o'clock, A. M., and all persons interested in said hearing and in said matter are hereby cited and required at said time and place to show cause, if any there be, why said petition should not be granted.

ORDERED FURTHER, That this Order be served by publication in the Duluth Evening Herald according to law, and that a copy of this Order be served on the County Treasurer of St. Louis County not less than ten days prior to said day of hearing.

Dated at Duluth, Minn., February 27th, 1909.

By the Court, J. B. MIDDLECOFF, Judge of Probate.

(Seal, Probate Court, St. Louis Co., Minn.

Duluth Evening Herald, Feb. 27, March 6-13, 1909.

ORDER FOR HEARING ON CLAIMS. State of Minnesota, County of St. Louis.

In Probate Court.

In the Matter of the Estate of Guy C. Miller, Decedent.

LETTERS of administration this day having been granted to Charles E. Wachtel.

IT IS ORDERED, That the time within which all creditors of the above named decedent may present claims against his estate in this Court, be, and the same hereby is, limited to six months from and after the date hereof, and that Monday, the 23rd day of August, 1909, at ten o'clock A. M., in the Probate Court Rooms, at the Court House at Duluth in said County, be and the same hereby is, fixed and appointed as the time and place for hearing upon the examination, adjustment and allowance of such claims as shall be presented within the time aforesaid.

Let notice hereof be given by the publication of this order in The Duluth Evening Herald as provided by law.

Dated at Duluth, Minn., Feb. 17th, 1909.

J. B. MIDDLECOFF, Judge of Probate.

(Seal, Probate Court, St. Louis Co., Minn.

Duluth Evening Herald, Feb. 20-27 and March 6.

Notice to Contractors!

Sealed proposals for Bids will be received by the Board of Educadion of Brainerd School District, at the office of the Secretary at 618 Front street, Brainerd, Minn., up to eight o'clock P. M. of March 22nd, A. D. 1909, for the furnishing and supplying of the requisite labor and material in the installation and the installing of a Heating and Ventilating plant in the Lowell School Building at said Brainerd, according to the Plans and Specifications therefor, now on file in the office of said Secretary of said Board. Every Bid must be accompanied with a certified check on some bank authorized to transact business in the State of Minnesota, for at least 10 per cent of amount of such Bid, payable to the order of the Treasurer of said Board, that of the successful bidder to be forfeited to said Board if he fails to promptly execute necessary contract.

The Board reserves the right to reject any and every Bid.

L. F. HOHMAN, Secretary.

Duluth Evening Herald—March 6, 1909.

FOR Pains in the Back USE Omega Oil

If you have a weak, aching back, or sharp, piercing pains, rub yourself at night with Omega Oil, and often the pain will be gone in the morning. The Oil penetrates through the pores of the skin and goes direct to the seat of the trouble.

URINARY DISCHARGES RELIEVED IN 24 HOURS

SANTAL CAPSULES MIDY

Each Capsule bears the name MIDY

Beware of counterfeits

ALL DRUGGISTS

NOTICE OF DISSOLUTION OF CO-PARTNERSHIP—

NOTICE IS HEREBY GIVEN: That the co-partnership heretofore existing between William H. Alexander and Albert Boline, co-partners as Duluth Employment Company, has been this day dissolved by order of the district court of St. Louis county.

William H. Alexander will continue the business under the name of Duluth Employment Company; will pay all debts owed by said company, and collect all sums due the said company.

Albert Boline retires from said business, and has no further connection therewith.

WILLIAM H. ALEXANDER.

Dated March 6, 1909.

MAY FLAX SLUMPS SIX POINTS; WHEAT IS UP

The Seed Market Goes All to Pieces in Duluth.

Wheat Rallies From Weakness of the Previous Day.

Duluth Board of Trade, March 6.—Wheat regained its bullish poise and Duluth flax did toboggan stunts during the short session of the market today.

Wheat closed fractionally higher, but May flax was 6 points under yesterday's closing price at the end of the session today. Flax dropped 3 points without a trade. Indeed the volume of flax trading throughout the day was not exceedingly large but the sentiment was so bearish and offerings so large that values shrunk in the twinkling of an eye, with no support on the other side. Other flax options showed heavy losses as well.

Opening wheat prices were somewhat indifferent, but the market strengthened during the first half hour and gradually improved until the close, which was at about the high level of the day. Cables were off but the Americans paid no attention to them, the declines abroad being due to weakness here yesterday. The bulls were in command.

Charles H. Thornton of the Duluth Commercial Record, estimates the farm reserves of wheat now at 177,000,000 bus.

Liverpool closed ½@1d lower, Antwerp ⅝c lower, Budapest ½c lower, and Berlin ⅝c lower.

The May option closed ½c higher in Duluth, ¾c higher in Chicago, ⅞@⅞c higher in Minneapolis, ⅝c higher in New York, ¼c higher in St. Louis, ⅝c higher in Kansas City and 2c higher in Winnipeg. The July option closed ⅝c higher in Duluth, 1⅛c higher in Chicago, ⅞c higher in Minneapolis, ½c higher in New York, ⅝@⅞c higher in St. Louis, ⅞c higher in Kansas City and 2c higher in Winnipeg.

May corn closed ¾c higher in Chicago and ⅜@⅝d lower in Liverpool. May oats closed ⅛@⅛c lower in Chicago.

Broomhall cabled from Liverpool:

"Wheat—The weakness in American markets, together with the decline at Winnipeg yesterday, caused some realizing here at the opening and values were 1d lower, although the undertone was steady. Receipts continue liberal, and Argentine wheat arriving in near positions is under pressure, owing to an abatement of the demand. Following the opening, during part of the morning session, the market recovered part of the decline, as shorts were nervous, and covered some. Toward the close, however, renewed pressure developed and values again reacted, on the decline in spot, particularly La Plata, weakness in continental markets and talk of larger Russian shipments this week. At this time, values were ⅞d to 1d lower than yesterday.

"Corn was affected by the decline in America yesterday, and at the opening values were ⅛d to ¼d lower, although the undertone was steady. During the morning a further decline of ⅛d to ¼d occurred, with the nearby months particularly under pressure, due to lack of support and in sympathy with wheat."

Car receipts of wheat at Duluth were 42 against 24 last year, and at Minneapolis 285 against 211 last year, making a total for the Northwest of 327 against 235 last year. Chicago received 68 against 21 last year; Winnipeg received 194 against 96 last year.

Primary receipts of wheat were 665,000 bu, last year 465,000 bu. Shipments 305,000 bu, last year 159,000 bu. Clearances of wheat and flour aggregated 350,00 bu.

Primary receipts of corn were 863,000 bu, last year 598,000 bu. Shipments 398,000 bu, last year 346,000 bu. Clearances of corn were 49,000 bu.

Wheat was fairly active during the session in the Duluth market. May wheat opened ¼c lower at $1.12⅛, advanced to $1.12⅞, declined to $1.12¾, reacted to $1.13⅛@¼ and closed at $1.13⅛, a gain of ½c over yesterday. July wheat opened late at $1.13¼, advanced to $1.13⅝ and closed there, a gain of ⅜c over yesterday.

Durum wheat closed ¼c higher and cash spring wheat was selling on a basis of 1¼c over May for No. 1 Northern.

Flax was very soft. May flax opened ½c lower at $1.64½, declined to $1.60, reacted to $161, declined to $1.59 and closed there, a loss of 6c from yesterday. July flax was inactive and closed 4½c lower than yesterday, at $1.59 asked. October flax opened ½c lower at $1.36⅛, declined to $1.33 and closed there, a loss of 4c from yesterday. September flax sold at $1.39 and closed there, a loss of 3½c from yesterday.

Oats closed ¼c lower and other coarse grains were unchanged.

Following were the closing prices:

Wheat—No. 1 hard on track: $1.15⅜. 1 northern, $1.14⅜; No. 2 northern, ⅞ to arrive; No. 1 northern, $1.14⅜; No. 2 northern, $1.12⅜. On track: No. 1 northern, $1.14⅜; No. 2 northern, $1.12⅜; May, $1.13⅛; July, $1.13⅝; September, $1.00½.

No. 1 durum, $1.01¼; No. 2 99¼c; May durum, $1.00¼; July durum, $1.00¼. Flax to arrive: $1.59½; flax on track, $1.59½; May, $1.59; July, $1.59; September, $1.39; October, $1.36. Oats to arrive: 52⅝c; oats on track: 52⅝; rye, 72-75c; barley, 61½-63c.

Cars inspected: Wheat, 42 last year 24; oats 10; barley, 28; flax, 7 last year, 9.

Receipts: Wheat, 54,454; corn, 2,617; oats, 3,413; barley, 14,684; flax, 1,294.

Shipments: Oats, 1,261; barley, 6,288; rye, 2,000; flax, 5,000.

Cash Sales Saturday.

No. 1 northern, 3,20 bu to arrive.....$1.14
No. 1 northern, 1 car.....1.14
No. 1 northern, 5,00 bu.....1.14⅜
No. 2 northern, 1 car.....1.12⅜
Velvet chaff, 1 car No. 1.....1.11
Durum, 1 car to arrive No. 1.....1.01¼
Durum, 500 bu No. 1.....1.01¼
Durum, 1⅜ cars No. 1.....1.01
Oats, 1 car No. 3 white.....52⅞
Barley, 1,800 bu to arrive.....62½
Barley, 1 car.....62½
Flax, 8,000 bu to arrive.....1.61½
Flax, 1 car.....1.65
Flax, 1-5 car.....1.64
Barley, 1 car.....1.64½
Barley ¼ car.....1.61½

THE CHICAGO MARKET.

Severe Break in Wheat Brings Fairly Active Demand.

Chicago, March 6.—The severe break in wheat prices yesterday brought fairly active demand today at the opening by commision houses and shorts which resulted in a material rally, prices ⅝@¾c higher. May opened at $1.13½@1.16⅛ and July at $1.03⅜@1.04. The market held firm during the early part of the day, May selling around $1.15⅝ and July at $1.04.

The market was firm all day, but the volume of trade was not large owing to the disposition of many traders to await the government report on farm reserves to be published on Monday. The high point for May was $1.16¾. The close was strong with May up ¾c at $1.16⅛@1.16¾. July was up ⅞c at $1.04⅜@1.04½.

Corn was firm owing to buying by several of the leading longs. Demand was based chiefly on reports of very light acceptances of over-night bids for cash wheat by country dealers. Prices at the start were ¼@½c lower to ¼@¾c higher, May being at 67⅝@67½c. Later May sold up to 68c.

The high point for May was reached at 68¼c. The market closed strong with May up ⅝@¾c at 68⅛@68¼c.

Buying of the September delivery was a feature of trading in oats. The market opened easy with prices a shade higher to ¼c lower, but rallied early in the session. May selling up to 56¼c, after opening at 55⅞@56c.

Interviews by leading traders predicting a sharp rise in the price of lard inspired general demand for provisions, which resulted in strong markets. Prices at the opening were 5@22½c higher compared with the previous close.

Article:—	Receipts.	Shipts.
Flour, bbls	24,000	29,500
Wheat, bu	84,000	80,200
Corn, bu	512,500	229,500
Oats, bu	348,200	314,900
Rye, bu	4,000	3,800
Barley, bu	144,000	29,300

Car lot receipts: Wheat, 68 cars, with 22 of contract grade; corn, 380 cars, with 14 of contract grade; oats, 189 cars. Total of wheat at Chicago, Minneapolis and Duluth today were 435 cars, compared with 291 cars last week and 255 cars the corresponding day a year ago.

Close: Wheat—May, $1.16⅜@1.16¾; July, 1.04⅜@1.04½; September, 98c; December, 99c. Corn—March, 65¾c; May, 68⅛@68¾ to 68¾c; July, 67¾@67¾c; September, 67⅝c; December, 59c. Oats—May, 56¾c; July, 55½c; September, 49⅝c. Pork—May, $17.70; July, 17.72½. Lard—May, $10.25; July, $10.35@10.37½; September, $10.47½@10.50. Ribs—May, $9.37½; May, $9.50; September, $9.67½. Rye—Cash, 85c; May, 82c. Barley—Cash, 63@69c. Clover—March, $8.90. Timothy—April, $3.85. Cash Wheat—No. 2 red, $1.21¾@1.24; No. 3 red, $1.16½@1.22; No. 2 hard, $1.14½@1.17½; No. 3 hard, $1.09@1.16; No. 1 northern, $1.16½@1.18⅝; No. 2 northern, $1.14½@1.16½; No. 3 spring, $1.10@1.15. Corn—No. 3, 65@65¾c; No. 3 white, 66½c; No. 3 yellow, 65½@66c; No. 4, 66½@63⅝c. Oats—No. 2 white, 55¾c; No. 3 white, 54@54⅝c; o. 4 white, 53@54½c; standard, 55⅜c.

THE MINNEAPOLIS MARKET.

The Local Elevator Stocks Show an Evening Up for One Day.

Minneapolis, Minn., March 6.—Local elevator stocks show an evening up for one day. Cables were weak, and May opened ¼c lower than yesterday's close. Buying in Chicago, though, advanced the price half a cent, where it stayed until near the close, when it advanced another half. May closed at $1.13, a cent higher than the opening. Minneapolis got 285 cars against 211, Duluth 24 against 24, Winnipeg 194 against 96. May opened $1.12; high, $1.13; low, $1.12; close, $1.13. July opened $1.12⅞@1.13; high, $1.13¾; low, $1.12⅞; close, $1.13¾. Cash wheat was in only fair demand. Millers were the buyers and they paid 1½@1¾c over May for No. 1 northern and ½@¾c under May for No. 2. Close: No. 1 northern, $1.14⅛@½; to arrive, $1.14@½; No. 2 northern, $1.12⅛@½; to arrive, $1.12¼@½; No. 3 wheat, $1.09@1.11; No. 3 yellow corn, 62¼c; No. 3 white oats, 52¾@53¾c; No. 2 rye 73¼@75¼c.

Flax—Receipts, 25 cars against 54; shipments, 10. Demand slow; fair sales. Local crushers were the only buyers. Prices were the same as Duluth May. Close, $1.58¾.

Barley—Receipts, 63 cars against 19; shipments, 59. Market easier; prices steady to ½c lower. Feeding interests were the principal buyers.

Millstuffs—Shipments, 1,620 tons. Demand in excess of supply. Millers reported business as never better. Shipments were heavy and prices held firm. Bran in bulk, $22@23.50.

Flour was in good domestic demand, and the export demand was reported as picking up. Prices of patents declined on account of lower wheat quotations. Shipments showed a material increase today. Shipments, 53,466 barrels. First patents, $5.70@5.80; second patents, $5.55@5.65; first clears, $4.50@4.75; second clears, $3.15@3.25.

American Wheat Markets.
Duluth, Minneapolis, Chicago, New York.

May—			
Open	$1.12½@⅝	$1.12	$1.15½-16	$1.18⅝B
High	1.13⅛-¼	1.13	1.16¾	1.19½
Low	1.12½	1.12	1.15½	1.18½
Close	1.13⅛B	1.13	1.16¾-¼	1.19½
Close 5...	1.13⅛	1.13½-¾	1.15⅝-½	1.18⅝
July—				
Open	1.13⅝B	1.13⅞-13	1.03½-04	1.12½
High	1.13⅞	1.13⅞	1.04½	1.12½
Low	1.13¼	1.12⅞-13	1.03½	1.12⅜
Close	1.13⅝B	1.13⅝	1.04⅜-½B	1.12⅝B
Close 5...	1.13¾	1.12⅝	1.03½-¾	1.11⅞
St. Louis—			Close 6th.	Close 5th.
May			$1.12⅝	$1.12⅝
July			1.01½	1.01⅝
Kansas City—				
May			1.06⅝-¾	1.06¼-⅜
July			96⅝	95¾
Winnipeg—				
May			1.11⅜	1.09¾
July			1.13⅜	1.11⅜

Chicago Corn, Oats and Pork.

	Oats. May.	Corn. May.	Pork. May.
Open	55¾	67⅜-½	$17.50-57
High	56¾	68¼	17.70
Low	55⅝	67⅜	17.52
Close	56¼A	68⅛-¼	17.70

Duluth Car Inspection.

Wheat—No. 1 northern, 17; No. 2 northern, 4; No. 3 spring, 2; No. 1 durum, 13; No. 2 durum, 2; No. 3 durum, 1. Total of wheat, 42; last year, 24. Flax—No. 1, 7. Total of flax, 7; last year, 9. Oats, 10; barley, 28.

Total of all cars, 87. Cars on track today, 100.

New York Grain.

New York, March 6.—Close: Wheat—May, $1.19¼; July, $1.13⅜. Corn—May, 74⅞c; July, 74⅜c.

Liverpool Grains.

Liverpool, March 6.—Closing: Wheat—Spot No. 2 red western, 8s 5½d; futures steady: May, 8s 3¾d; July, 8s 1¾d; September, 7s 9¼d. Corn—Spot, quiet; new American mixed, via Galveston, 5s 8d; futures quiet; March 5s 6¾d; May, 5s 8d.

HEARD ON THE FLOOR.

Gossip of the Trading Room and the Pit.

This afternoon, Minneapolis puts were $1.12 and $1.11⅞ and calls $1.14 and $1.14⅛.

Chicago May downs were $1.14@1.13. Chicago July ups were $1.05@1.03⅞. $1.06 and $1.05⅞ and downs $1.03@ 103⅜, $1.03 and $1.02¾.

Spring cannot be far off. The Chicago houses have started sending their crop experts into the winter wheat territory, to look over the growing grain and send in reports.

THE PRODUCE MARKETS.

Prices are unchanged today.
The following quotations were furnished by the secretary of the produce exchange.

BUTTER.		
Creamery prints	30 @	31
Tubs	30 @	33
Renovated	27	
Ladles	22	
Packing	16 @	20
EGGS.		
Fresh eggs	25 @	26
CHEESE.		
Full cream, twins	15 @	16
Wisconsin flats	15 @	16
Block and wheel cheese	17 @	18
Limburger, full cream	19 @	20
Primost	19	
HONEY.		
New fancy white clover, per lb	17	
do per case	4 50	
MAPLE SYRUP.		
Vermont, per lb	15	
Maple syrup, 10-lb. cans	1 35	
NUTS.		
Filberts, per lb	14	
French walnuts, per lb	15	
California soft-shelled walnuts, per lb	18	
Cocanuts, per doz	50	
Brazils, per doz	2 50	
Mixed nuts, per lb	12½	
Peanuts, per lb	8 @	8½
Chestnuts, per lb	12	
FRUITS.		
Bananas, per lb	4 @	4½
Malaga grapes, per keg	8 00	
Dates, hard, 12-lb. box	1 10	
Dates, sugar walnuts, 10-lb. box	1 10	
Figs, Smyrna, 10-lb. box	1 25	
Figs, California	85 @	1 25
Oranges	2 75 @	3 25
Lemons, Catenolia	4 00	
Limes, per box	1 60	
Grape fruit, per box	4 00 @	4 50
Apples	4 50 @	5 50
Cranberries, per bbl	12 50	
Florida pineapples, per crate	4 50	
GREEN VEGETABLES.		
Wax beans, per basket	2 50	
Pie plant, per box	1 25	
Cucumbers, hothouse, doz	3 00	
Fancy Golden Hunt celery	35 @	45
Endives, per bus	2 00	
Lettuce, hothouse, per bus	1 25	
Radishes, per doz	75	
Long radishes, per doz	75	
Spinach, per crate	75 @	1 00
Tomatoes, six baskets	4 50	
VEGETABLES.		
Pumpkins, per doz	1 50	
Hubbard squash, per doz	1 50	
Cabbage, per crate	3 00	
Onions, Spanish, per crate	2 00	
Horseradish, per bbl	8 50	
Red Globe onions, new, per 100 lbs	3 00	
Potatoes, per bushels	95 @	1 00
Sweet potatoes, per bus	1 75	
Brown beans	3 00	
Beets, per bus	75	
New carrots, per bus	75	
Turnips, per bus	75	
Bagas, per bus	75	
Parsley, per doz	40	
Oyster plant, per doz	75	
NEW CIDER.		
New apple cider, per keg	3 50	
Black raspberry juice	8 50	
Orange, cherry or pear	3 50	
POP CORN.		
Choice, per lb	4 @	0
Rice corn, sheffed	5	
DRESSED POULTRY.		
Springs, per lb	15 @	17
Hens, per lb	15 @	16
Turkeys, per lb	22 @	23
Ducks, per lb	17 @	18
Geese, per lb	14 @	15
FISH.		
Pike, per lb	8	
Perch, per lb	7 @	8
Fresh salmon, per lb	11 @	15
Pickerel, per lb	7	
Wilite, per lb	8	
Fresh lake trout	10	
Herring, per lb	2	
HAY.		
Timothy, per ton	11 00	
Upland, No. 1, per ton	9 50	
FEED.		
Shorts, per ton	27 00	
Bran, per ton	26 00	
Oats, per bu	57	
MEATS.		
Beef	6 @	10½
Mutton	9	
Lard	11	
Pork loins	11	
Veal	7 @	9½
Lambs	13 @	14

HIDES, SKINS AND FURS.

HIDES.

	No. 1.	No. 2.
Green salted heavy steer hides, over 60 lbs	12½	11½
Green salted cows, 25 lbs. and up, and steers under 60 lbs	11½	10½
Green salted bulls, stags and oxen, 40 lbs. and up	9¼	8½
Green salted long haired kips, 8 to 25 lbs	11½	10
Green salted veal kips, 15 to 25 lbs	12½	11
Green salted veal calf, 8 to 15 lbs	15¾	14½
Green salted hog skins, each	22	15
Green salted horse and mule hides, large, each	3 20	2 20
Green and frozen heavy steers, over 60 lbs	11½	10½
Dry flint Indian trimmed hides, heavy, over 16 lbs	17½	17½
Dry salted hides, all sections, over 12 lbs	13	13
Green and green salted deer skins, all sections	11	

TALLOW.

Tallow, No. 1, in cakes	5¾
Tallow, No. 1, in barels	5¾
Tallow, No. 2	4½
Grease, white, choice	6½
Grease, yellow	4¼
Grease, brown or dark	3¾
Grease, including skunk and soon oil	3¾
Old butter	6
Rough tallow	2¼

FURS.

	Prime Large.	Prime Small.
Bear—		
Black Minnesota, Wisconsin and Dakota	15 00	10 00
Black yearling, Minnesota Wisconsin and Dakota	10 00	6 75
Black cubs, Minnesota, Wisconsin and Dakota	6 50	3 00
Badger—		
Northern	2 50	75
Cat—		
Wild, Northern	3 50	1 80
House, black, winter killed	30	18
House, Maltese, winter killed	18	10
House, sundry colors, winter killed	10	6
Civet, all sections	55	35
Ringtailed	60	35
Dog—		
Black long haired, winter killed	50	20
Long haired, sundry colors, winter killed	30	12½
Short haired, all colors	20	10
Fisher—		
Northern, dark	12 00	6 75
Northern, brown or pale	8 50	5 35
Fox—		
Black—Prices vary as to color, beauty and fineness	350 00	150 00
Silver Grey—Prices vary as to color, beauty and fineness—dark	200 00	75 00
Silver Grey—Prices vary as to color, beauty and fineness—pale	80 00	35 00
Cross—Prices vary as to color, beauty and fineness—dark	15 00	7 50
Cross—Prices vary as to color, beauty and fineness—pale	7 00	3 75
Red, Northern	6 00	3 25
Red, Nebraska and Wisconsin	5 25	3 00
Grey, Northern	2 25	75
Kit or Swift	1 00	55
Lynx—		
Dark	18 00	9 00
Dark brown	9 00	4 50
Light brown or pale	6 00	3 00
Mink—		
Minnesota, Wisconsin, Upper Michigan and North Dakota—dark or dark brown	6 00	3 00
Minnesota, Wisconsin, Upper Michigan and North Dakota—light brown or pale	4 50	2 25
Cotton or White Grounds, all sections	1 25	75
Otter—		
Minnesota, Wisconsin, Iowa and Dakota—dark	18 00	9 00
Minnesota, Wisconsin, Iowa and Dakota—brown or pale	14 00	7 00
Raccoon—		
Black	4 00	2 00
Minnesota, Wisconsin, Northern Iowa and Dakota	2 00	1 00
Skunk—		
Black, cased	2 85	2 15
Short striped, cased	2 25	1 75
Long, narrow striped, cased	1 40	1 10
Broad striped and white, cased	65	35
Weasel—		
White, winter caught, with tails	35	20
Winter caught, badly stained, without tails, or damaged	20	10
Wolf—		
Mountain Timber, Northern, cased and open	4 50	2 00
Buffalo and Brush, Northern, cased	3 00	1 60
Buffalo and Brush, Northern, open	2 50	1 35
Prairie and Coyote, Northern, cased	2 50	1 35
Prairie and Coyote, Northern, open	2 00	1 15
Timber, Southwestern, cased and open	2 50	1 35
Beaver, per skin	8 00	3 50
Muskrat	36	29

The Herald prints today's news today.

DULLNESS IN STOCKS

Active Demand for Number of the Less Active Stocks.

Prices Advanced, But Receded Later Under Profit-Taking.

New York, March 6.—Prices moved irregularly in the opening dealings in stocks which were on a small scale. Colorado Fuel showed a gain of 1¼. Republic Steel preferred and American Ice 1 and American Car ⅝. Minneapolis, St. Paul & Sault Ste. Marie fell 1 and Erie ⅝.

An active demand prevailed for a number of the less active railroad stocks and specialties. Meanwhile the usual leaders, although neglected, showed growing firmness. American Ice gained 2⅜. Toledo, St. Louis & Western 2, the preferred 1¼, Kansas & Texas 1¾, Denver & Rio Grande 1½ and the preferred, Norfolk & Western, Iowa Central and Mackay companies preferred 1. The passing of the dividend on Railway Steel Spring cost the stock a decline of 1¾. St. Louis Southwestern preferred also sagged 2 and Kansas City Southern and Minneapolis & St. Louis 1⅝.

The market closed easy and dull. Additional advances occurred in Sloss-Sheffield Steel of 1⅜, Ontario & Western 1¼ and Rock Island preferred, Colorado Southern first preferred, Minneapolis, St. Paul & Sault Ste. Marie, Pressed Steel Car and International Pump 1. Prices receded in the later market under the influence of profit-taking sales. Railway Steel Spring fell 3 and Kansas City Southern preferred and Pacific Mail 1.

New York stock quotations furnished The Herald by Piper, Johnson & Case.

	Open.	High.	Low.	Close.
Allis Chalmers				13⅜
do pfd				44½
Amalgamated	68½	69¼	68⅛	68½
American Sugar	128⅜b			128⅜A
American Car Foundry	42⅝	43⅛	42	42⅜
American Locomotive	51⅜	52	51⅜	51⅝
American Cotton Oil	52⅝	53	52⅜	53
American Smelters	82⅝	83⅜	82¼	83
Anaconda	41¼	41⅝	40⅞	40⅝
Atchison	103⅝	104⅛	103½	103½
do pfd	102¼	102⅝	102½	102½
Baltimore & Ohio	107⅜	107⅝	107⅛	107½
Brooklyn Rapid Transit	72¼	72½	71⅞	71⅞
Central Leather	28	28	27⅜	28
Chesapeake & Ohio	65¾	66	65¾	65⅞
Chicago-Gt. Western com	6¾	7	6⅝	7
Chicago-Great Western A				29b
Chicago-Great Western B				9
C., G. & St. Paul	142½	142⅞	143	142⅜
Colorado Fuel & Iron	33	33	32⅝	32½
Colorado Southern	63⅜	63½	62⅞	63½
Consolidated Gas	128	128	128	128
Canadian Pacific	167½	167¾	167¼	167¼
Delaware & Hudson	173	173	173	173
Denver & Rio Grande	43½	45	43½	45
Distillers	35¾	35¾	35⅝	35⅝
D., S. S. & A	18¾	19¼	18¾	19
Erie	25⅜	26¼	25¼	25¼
do 1st pfd				43
do 2nd pfd				30½
General Electric	140⅛	141	139⅝	140¼
Great Northern ore	68¾	68¾	68¼	68¼
Illinois Central	141	141	141	141
Inter-Met	13⅜	13⅜	13	13
Iowa Central	28½	29⅛	28¾	29
Kansas City Southern	47¼	47¼	45⅝	45½
Louisville & Nashville	123¾	128⅛	128⅛	128⅛
Mieuri, Kansas & Texas	39½	41⅝	39½	40⅜
Missouri Pacific	68⅜	68½	67⅞	67⅞
National Lead	73¾	75	73¼	75
New York Central	123½	123⅞	123¼	123¼
Norfolk & Western	87	87⅜	86⅜	87⅜
North American		114⅜	112⅝	80
Northern Pacific	136⅜	136⅞	136¼	136⅞
Ontario & Western	45⅝	45½	45	45⅜
Pennsylvania	129	129½	129	129⅜
People's Gas				109⅜
Pressed Steel Car	36½	36½	36½	36½
Republic Steel & Iron	19½	19½	19½	19½
do pfd	72	72	71⅜	72
Rock Island	22⅞	23⅜	22⅞	22⅞
do pfd	62½	63⅜	61⅞	62
Reading	123½	124⅜	123¾	123½
Sloss-Sheffield	71½	72½	71½	72½
Soo line	144½	144½	144	144
Southern Railway	24½	24½	24⅜	24⅜
do pfd	62½	65½	65½	62½
Southern Pacific	117⅜	117⅞	117⅛	117⅜
Tennesee Copper	37⅞	38	37⅞	38
Texas Pacific	32	32	32	32
Third Avenue	39	39	39	39
Twin City	106	106	106	106
Union Pacific	175⅜	175⅜	174⅝	144⅝
Utah Copper	41	41	40⅜	40⅜
U. S. Steel	44⅞	45½	44⅝	45
do pfd	111⅜	111¾	111	111¼
Wabash		44	43¾	17⅜b
do pfd	44	44¼	43¾	44
Westinghouse	78	78	78	78
Western Union				65¾b
Wisconsin Central	51	51	49¾	49¾
do pfd	87⅞	87⅞	87½	87½

Total sales, 261,300 shares.

Stock Gossip.

New York to Piper, Johnson & Case: Conditions seem to be improving, and while the return may be slow, at any rate until business men can make up their minds as to the tariff, it is doubtful whether the market will wait that long before discounting the improvement. The New York Central orders and the announcement that Harriman will start in again double-tracking Union Pacific, is most encouraging, and shows that our leading men are not afraid of the future. I look for other announcements along the same lines shortly.

The foreign situation is entirely cleared and money is getting easier in England and Germany.

The reduction of wages is going on quietly, and so far has been accepted by the men without a murmur. On March 11 we will have the conference between the miners and operators in the anthracite coal fields and the operators seem to start in with the whip han and men are not liable to strike if they can avoid it, as there are large surplus stocks of coal and lots of idle men. In this connection it is well to take notice of the heavy immigration that is going on. It is heavier than we have seen fo ra long time, mostly Italians. It is too early to form an opinion on crops, but in most sections conditins are fair and it looks as if we would start in spring operations with plenty of moisture.

As to the technical conditions of the market, money, time and call is plentiful.

The bond business has slackened considerably, but there is still a good demand for all good bonds at steady prices.

Commission houses are not carrying as many stocks as they were before the break, which would point to an action by interested people.

There was a heavy odd-lot business done on the buying side at the lower levels. There is a large short interest, but it is not by any means confined to strong operators. A great many of the more speculative houses are bearish.

The Cotton Market.

New York, March 6.—The cotton market closed steady on near months and barely steady on distant months; prices net 1@5 points lower. Futures closed steady on near months and barely steady on distant. Closing bids: March, 9.48; April, 9.46; May, 9.46; June, 9.37; July, 9.38; August, 9.32; September, 9.25; October, 9.25; November, 9.21; December, 9.21; January, 9.20. Spot closed quiet; middling uplands, 9.85; middling gulf, 10.10. Sales, 300 bales.

Weekly Bank Statement.

New York, March 6.—The statement of clearing house banks for the week show that the banks hold $11,782,175 more than the requirements of the 25 per cent reserve rule. This is a decrease of $2,097,-80 in the proportionate cash reserve as compared with last week. The statement follows: Loans, $1,-312,632,500; decrease, $8,557,900. Deposits, $1,-360,450,900; decrease, $8,036,800. Circulation, $18,-813,300; increase, $221,800. Legal tenders, $80,904,-40; increase, $370,600. Specie, $271,115,500; decrease, $4,486,000. Reserve, $352,019,900; decrease, $4,107,-060. Reserve required, $340,237,725; decrease, $2,-090,200. Surplus, $11,782,175; decrease, $2,097,800. Ex-United States deposits, $12,383,450; decrease, $2,-145,200.

The percentage of actual reserve of the clearing house banks today was 25.94 per cent.

The statement of banks and trust companies in Greater New York, not reporting to the clearing house banks, shows that these institutions have aggregate deposits of $1,218,974,700; total cash on hand, $152,348,900, and loans amounting to $1,-075,911,800.

THE COPPER STOCKS.

The following are the closing quotations of copper stocks at Boston today, reported by Paine, Webber & Co., Room A, Torrey building:

STOCKS—	Bid	Asked
Amalgamated	68	68⅜
Anaconda	40⅞	40⅞
Adventure	8	8½
Ahmeek	135	140
Bingham	39	40
American Telephone	128¼	128½
American Zinc	24½	25
Atlantic	15	16
Arcadian	5	5½
Arizona Commercial	35½	36
Boston Cons.	12	12¼
Boston Corbin	17¾	18¼
Black Mountain	1⅞	2
Butte Coalition	23	23¼
Butte & London	24c	
Calumet & Arizona	102	103
Calumet & Hecla	620	625
Centennial	29	30
Cons. Mercur	30c	
Copper Range	76	76½
Cumberland-Ely		8
Davis-Daly	3½	3⅝
Daly-West	9½	10
Dominion Copper	7c	7½c
Franklin	14¾	15
Franklin	13	13¼
First National	6⅞	7
Giroux	8½	8⅝
Granby	95	96
Greene Cananea	9⅞	10
Hancock Con.	11½	
Helvetia	3⅛	3½
Isle Royale	28⅝	29
Keweenaw	4½	4¾
Lake Copper		18¼
La Salle	14¾	15
Mass. Consolidated	5¼	5½
Arizona & Michigan	1⅜	1½
American Saginaw	3½	3¾
Boston Ely	1⅜	1½
Butte Ballaklava	15⅞	16¼
Butte & Montana	41c	42c
Butte & Superior	1	1¼
Chief Cons.		1 1-16
Cactus	1¾	
Calumet & Corbin	1¼	1½
Calumet & Sonora	14¾	14¾
Calmet & Montana	20c	22c
Carman	1⅜	1⅝
Chemung	20	21
Cliff	1⅝	1⅞
Copper Queen	1½	
Cordova	1⅞	2⅛
Denn Arizona	3¼	3½
Duluth & Moctezuma		35⅞
Ely Cons.		18
Globe Cons.	5	5¼
Goldfield Cons.	7⅝	7¾
Mass Gas	64½	65
Mexico Mining	3⅞	4¼
Miami Coper	13¼	13⅝
Michigan	10½	11
Mohawk	63	64
Nevada Consolidated	17¼	17⅝
Nevada Utah	2 13-16	2⅞
Newhouse	3⅜	3½
Nipissing	9⅝	9½
North Butte	69½	69½
Ojibway	14¼	14½
Old Dominion	49½	50
Osceola	129	132
Parrott	28½	29
Pneu. Ser	8⅞	8½
Quincy	88	
Raven	38c	40c
Santa Fe	2⅛	2¼
Shannon	14	14¼
Shoe Michigan	65½	65¾
Superior Copper	44	44½
Superior & Pittsburg	14¼	14½
Tamarack	81	84
Trinity	13½	13⅝
United Copper	12¼	12¾
United Fruit	130	131
U. S. Mining	40½	41
pfd	44½	45
U. S. Oil	29	30
Utah Apex	5¾	6
Utah Consolidated	39½	40
Utah Copper	40½	41½
Victoria	4⅞

HOLD YOUR COPPER QUEEN STOCK

To Stockholders of Copper Queen of Idaho:

Don't sell your stock. We have a mine and one that will pay. We do not owe anybody a dollar. We own sixteen claims—320 acres fully paid for. We are erecting a modern mill which soon will be operating. The machinery is all on the ground and fully paid for, and we have money in the treasury. The plant has been carefully planned and is the best that experience can devise and money build. We have got one of the best experienced mill men to operate it. We have got a large body of ore proven in the mine, ore that will show good profit. We have 5,000 tons of ore in the bins ready for treatment at the mill. The mill will be operated by electricity and the mine will be lighted by it. The Copper Queen of Idaho is not a copper mine, but a gold mine. We have the gold, and we can mine the ore and extract the metal at a cost of about $2.70 a ton. The capital of the Copper Queen of Idaho is only 500,000 shares of a par value of $1.00 each. There are 282,000 shares issued and there are 218,000 shares in the treasury, The company has no stock for sale. We want our friends to hold their stock. Those who have held from the start, do not allow anybody to talk you into letting go now. We can see no reason why Copper Queen should not be a dividend payer, and very soon. To sell the stock at present prices is literally giving it away. Don't loan your stock to parties who sell short, and if you purchase any stock insist upon immediate delivery. You can always get the latest news from the mine at 608 Lonsdale building. Reports are received weekly from the property, and this information will be cheerfully furnished to stockholders.

We take this method of reaching the stockholders instead of by letter, as there are many holders of stock not of record on our books.

GEORGE H. CROSBY, President and General Manager.

BIDS FOR THE NEW SCHOOL

Contract for the Salter Building Is Let to J. A. Roberts.

Committee Urges an Increase in Salaries of Teachers.

The contract for the new C. C. Salter school was let by the school board at its meeting last night, to J. A. Roberts, whose bid was $61,970. The contract is different from any other building contract ever let by the school board in that it provides for the heating, plumbing and minor details as well as the general construction. The architects are German & Lignell, and the school must be ready for occupancy by September of next year. The school is to be located at Sixteenth avenue east and Jefferson street, and was made necessary by the overcrowding of the Endion and Jefferson buildings.

• • •

Delegates from the Women's Council waited on the board, and after outlining the good done by the summer school, conducted during the summer months of last year, they asked that the board help them in the matter of money. Mrs. H. C. Marshall reported that last year the school cost only $670 and it cared for 160 boys and 125 girls. She said that they had more applicants than they could care for, and it was a great medium for keeping the boys off the streets and getting them started in the right direction. Domestic science and manual training were taught. Dr. Codding said that the board could not vote money for others to spend, and Mrs. Woodbridge wanted to know if this difficulty could not be overcome in some way. The matter was laid aside for consideration at the next meeting of the board.

• • •

The committee on schools reported that in the matter of the Park Point school there are but two children who would attend, and that they found it impractical to employ a teacher and refit the rooms especially for them. They also recommended that the subject of teachers' salaries be taken up and given thorough consideration. They say in their report that the cost of living has increased and that the wages of the teachers have not increased in proportion. They recommended an increase of the maximum salary paid to the teachers of $90 per annum over the wages now paid. They also recommended the employment of an assistant to the superintendent at a salary not to exceed $2,000 a year. This brought forth much discussion. Director Stevens thought that the principals of the schools should look to the supervision. He said that it seemed to cost more to supervise than it does to run the machinery.

• • •

In his report to the board, the superintendent called the attention of the members to the fact that in both the music and art work for which special teachers were employed earlier in the year, the pupils are doing good work and are enthusiastic over both subjects. There were no labor certificates issued during the month. There were found to be but seven truants. Eight children were found to be without shoes.

• • •

The committee on maintenance of buildings and grounds reported that the Ensign building is progressing, that the heating plant is now in working order and that the plastering would be begun during the coming week. They also reported the death of Swan Olson, who has been with the board for a number of years, doing carpenter work. Resolutions of regret will be sent to his family.

• • •

On motion of Mr. Magner, the directors decided to meet at the noon hour several times during the month for the purpose of having informal talks on the business which is to come up at the next meeting. In this way they hope to shorten the regular monthly sessions and do away with the long arguments.

• • •

Director Stevens brought to the notice of the board the fact that several people have spoken to him on the matter of fining the pupils for defacing of books. Several of these thought this money was never turned in to the board, and Mr. Stevens suggested that the teachers be required to give an account of all money collected in this manner at least once a month. This was carried.

• • •

The directors adopted the following resolutions, copies of which were sent to the members of the family of Principal Smith:

"Resolved, For the past ten years, Mr. Charles Alden Smith occupied the position of principal of the Duluth Central high school. To this position he brought rare qualities of mind and heart. His scholarship was accurate and progressive, stimulating the tone of the school. His administration was wise, kind and firm, placing the school in the front rank of the state high schools. In his death the board of education has lost a splendid worker, the city a man of noble character, and the students a warm friend. His example was an inspiration to all because of his high moral character. The board of education desires to testify to its appreciation of his worth as a man and instructor and to extend to the family its heartfelt sympathy in their bereavement."

MANY FLORAL OFFERINGS

Marked Funeral of Little Katherine McLain at Virginia.

Virginia, Minn., March 6.—Special to The Herald.)—The funeral of Katherine McLain was held yesterday afternoon from the Presbyterian church, Rev. H. E. Neff officiating, and was largely attended. Interment followed in Greenwood cemetery.

Many beautiful flowers were contributed, the little casket and burial spot being covered with them. The members of the Red Men and Druids lodges attended in a body.

Buys Undertaking Business.

Virginia, Minn., March 6.—(Special to The Herald.)—Harry S. Gilleple, who has been engaged with Elmer Matthewson in the undertaking business for several years, has come into possession of the business.

POLE ISSUE IS ENDED

(Continued from page 1.)

were unble to find it. Mrs. Eastman testified and so did Mr. Cole.

Judge Anderson then read the testimony of these witnesses.

Garner replied that these bits of testimony were so scattered and so disjointed that no juror could tell how the posts stood. The significance of the defense's objection to the testimony lies in the fact that if the state gets its theory of the location of poles before the jury, it will be able to demonstrate that Carmack could not have shot Robin by firing between the poles, as the defendants say he did.

The court said he was inclinde to think that the state had gone into the question enough. Then the state called C. H. Farrell. Farrell was employed in the Tennesseean office, on the afternoon of the killing, and he saw Carmack go into the drug store across the street. He went to the store a moment later.

"Was Carmack in the business office before he left the building that afternoon?" asked Gen. Garner.

"He was not."

"How long were you there?"

"From 1 p. m. that day on."

Binning swore he saw Carmack in the business office of the Tennesseean that afternoon. This witness impeached the man, who was arrested for perjury last night, on this point. Gen. Washington made efforts to confuse the witness but failed.

The state rested at 1:20.

EMPLOYERS' LIABILITY

(Continued from page 1.)

publican steering committee of the house.

• • •

The special sub-committee of the house tax committee, appointed to investigate the Duluth steel plant and the assessed valuation of the mines, will leave tomorrow night for Duluth, instead of tonight.

• • •

Two committee chairmen quarreled hotly upon the floor of the house over the bill asked for by traveling men, providing safety and sanitation in hotels. It was recommended for passage by the committee on general legislation, L. H. Johnson, chairman.

Representative Gates, chairman of the public health committee, complained that Johnson had promised him the bill would not be acted upon, and moved that it be referred to the public health committee to give the hotel men a hearing.

Johnson said he had no objection to a hearing but wanted the bill sent back to his own committee, and not to public health, which he characterized as a "morgue."

Gates resented this and said that Johnson's committee was used by those who wanted quick action on bills.

After a sharp exchange of such courtesies, the house referred the bill back to the public health committee, so that the hotel men may appear against it if they desire.

• • •

Representatives Brady and Nimocks appear as the authors of a bill introduced this morning, prohibiting stage women to wear red, white and blue tights, or to decorate themselves with the national colors under penalty of $500 fine or a year in jail.

• • •

The house committee of the whole recommended for passage the Spooner bill, accepting from the government the Indian school at Morris for a state agricultural school, after another weird debate during which several members, including Adams, Gates and Rosenwald, insisted on looking the gift horse in the mouth and criticising the shape of its teeth. Other members expressed amezement that there should be the slightest opposition to accept property worth more than $100,000, including a number of fine buildings and 300 acres of land, as a free gift. There were only a few opposing votes.

• • •

The house recommended for passage the Greene bill allowing cities of the first class to permit boxing contests under strict regulation.

• • •

A bill appropriating $50,000 additional for legislative expenses was introduced by Chairman Putnam of the appropriations committee and passed under suspension of the rules.

• • •

Representatives Sulerud and Opsahl offered a bill creating a state land department under a commissioner, at $5,000, and an assistant at $3,000, to have full charge of state lands, including forestry and fire protection.

• • •

The bill requiring full-sized cabooses, now before the house railroad committee, has been held up at the request of the ore-carrying roads, who use short cabooses invariably, and find them ample for their purposes. The committee is to see if the bill can be amended to except trains carrying ore.

STILLMAN H. BINGHAM.

New Wall Paper Store Opens.

Youngdahl & Oman have opened a new paint and wall-paper store at 107 Second avenue west, and are now better prepared to do your wall papering and painting than ever before.

A complete line of wall papers, paints, varnishes, etc., kept in stock.

RAIL CONDITIONS ALMOST NORMAL

Storm's Results Undone —Reported Wreck Not Thought Serious.

Wilmington, Del., March 6.—Railroad conditions between Wilmington and Washington, which were upset by the storm, are almost normal and trains have been run with special care on account of the absence of the telegraph.

Reports prevailed here today of a wreck between Baltimore and Washington, but train dispatchers of the Pennsylvania and Baltimore & Ohio offices had no information to this effect. A later report located the trouble below Washington, but its nature was not learned, although it is not believed to be serious.

CONFERENCE TO MAKE WAGE PACT

Miners and Operators Will Get Together Next Thursday.

Philadelphia, March 6.—Confirmation was had today at the office of President Baer of the Reading railroad of a statement by President Lewis of the Mine Workers' union that there would be a conference here next Thursday of representatives of the union and the companies owning the mines.

This conference, it is expected, will settle the question of a wage agreement between the anthracite miners and operators for three years from April 1.

WILLIAMS ARRESTED.

Negro Waiter Failed to Appear in Court at Specified Time.

Andrew Williams, a negro waiter at Boyle's, charged with selling liquor without a license several weeks ago, was arrested yesterday by Detectives Irvine and Schulte on Superior street.

At the time the charge against Williams was brought, he was released under $100 bail, but did not appear in court when the case was called, hence his arrest yesterday afternoon.

Williams is working at the Spalding, and was released again without being arraigned in court. The bail still stands.

CLASH ON STATE LAND DISPOSAL

Michigan Auditor General and Lawmakers Are at Odds.

Lansing, Mich., March 6.—Auditor General Fuller and the house of representatives committee investigating the manner of disposal of state lands have come into conflict over a report that the Grimmer Land company of Saginaw, Mich., and Marinette, Wis., was about to close a deal for 120,000 acres of state tax lands for $12,898 or about 10 cents an acre.

The auditor general declared he had ignored a recent resolution of the house calling for the temporary withdrawal from the market of all state lands. He said the statute providing for the sale of such lands could not be suspended by resolution and that the only way to stop the sales was to repeal the statute. He agreed, however, to submit a list of pending applications for lands.

As to the price, the auditor general declared lands were required to be sold on the basis of taxes due, he having no authority to charge more or less. Land Commissioner Russell told the committee his department had observed the house resolution but that it had no authority in regard to the tax lands.

Road's Charter Filed.

Beaumont, Tex., March 6.—The charter of the Lake Arthur, Jennings & Northern railroad, capitalized at $1,000,000, was filed yesterday. The object of the corporation is to construct a railroad from Lake Arthur to connect with the Colorado Southern, New Orleans & Pacific railroad.

Hard Work as a Medicine.

Great responsibility seems to be a powerful health protector. People in very responsible positions are rarely sick. When a man feels that great results are depending on his personal effort, illness seems to keep away from him as a rule, at least until he has accomplished his task. Another good health protector is golden grain belt beer. This beverage is as good for the health as it is to the taste and keen appetite comes with its use. Serve at mealtime and enjoy good health.

CABINET MEN TAKE THE OATH

Washington, March 6.—Six members of President Taft's cabinet took the oath of office in the cabinet room at the White House, shortly after 1 this morning. The obligation to uphold the Constitution and enforce the laws was administered by Chief Justice Fuller, of the supreme court of the United States. The oath was administered first to Philander C. Knox, as secretary of state. Frank H. Hitchcock was next sworn as postmaster general; George L. von Lengerke Meyer, as secretary of the navy; Richard A. Ballinger, secretary of the interior; James Wilson, secretary of agriculture, and Charles Nagel, secretary of commerce and labor. George W. Wickersham took the oath of office as attorney general, but Mr. Dickinson and Mr. MacVeagh will not reach the city for some days.

President Taft, Secretary Carpenter, Senator Burton of Ohio, Richard D. Harlan, son of Justice Harlan of the supreme court, and John Barrett, director of the bureau of American republics, were present during the ceremony.

Bank Examiner at Large.

Washington, March 6.—Comptroller of the Currency Murray has appointed J. M. Logan, one of the national bank examiners in Texas, a bank examiner at large. The comptroller has decided to appoint four such bank examiners, Edwin F. Foreback of Ohio having been heretofore designated.

THE NORTHERN NATIONAL BANK OF DULUTH

220 W. Superior Street

For the convenience of our Savings Depositors the ***Savings Department*** *is open from 6 to 8 o'clock Saturday Evenings.*

3% Interest Paid on Savings Deposits **3%**

DULUTH BREWING & MALTING CO.

Cor. 29th Ave. W. & Helm St.
The Monarch of All Pure Malt Beers.

WOULD YOU HANG A MAN ON CIRCUMSTANTIAL EVIDENCE?

THEN COME AND GET THE PROOF.

When everything has been said and done, have you ever asked yourself, Why didn't I think to do that? You probably have, and this spring you will probably ask yourself the same question.

Did you ever stop to think that you are one of a great number planning on cleaning this spring with the "up-to-the-minute" process, Direct Suction, with the Invincible Electric Renovator?

Do you realize that many of these people wish to have their work done on some certain day between now and June 15th? Do you realize that when we clean, we guarantee our work, and to make this guarantee good, requires from one to three days with one machine to clean one house? Do you know that we have but three Invincibles with which to do this work? Can't you see the necessity of booking a date **NOW?**

There is too much to be said of the Invincible for us to buy this expensive space to tell you all. We have a shop conveniently located where you can see a demonstration almost any day next week.

NOTICE, RANGE READERS—For this month only, we will clean rugs and carpets from out of town, clean them sanitarily clean, and promptly return them to you, return freight prepaid. In measuring rugs or carpets, a square yard contains 7 square feet. Measure your rugs and write us for prices and further information.

Don't think your rugs are clean, just because you can not sweep anything from them. We extracted 12½ pounds of dirt from a 14x14 Wilton rug after two janitors had worked with brooms and carpet sweepers.

Our representative will be in Hibbing and Virginia with an Invincible Renovator the early part of next week. Leave orders at the Hibbing Hotel, Hibbing, and Fay Hotel, Virginia.

ELECTRIC CLEANING CO.,

Third Avenue East and Superior Street, Duluth.
Old 'Phone 1213-K. L. G. BRADLEY, Manager.

HAVE YOU NOTICED THE PERMANENT RISE IN DULUTH REAL ESTATE?

CORPORATE INVESTMENT COMPANY

D-R-McLENNAN, PRESIDENT JAMES A. McLENNAN, V-PRES. EDW. F. SPINK, SECRETARY L. B. MANLEY, TREASURER

$2700 For a seven-room house in East End, with water, sewer and bath; both street and avenue paved; cash payment of $600 will handle this.

$3500 For an eight-room house on Jefferson street; furnace heat; bath, water, sewer; also large barn; lot, 50x150 feet; both street and avenue paved.

REAL ESTATE, LOANS & RENTALS
TORREY BLDG., FIRST FLOOR, DULUTH, MINN.

THINK IT OVER!

DO YOU REALIZE that when the street cars go up Piedmont avenue that property inaccessible now, will be available for building lots? We have a forty-acre tract adjoining the plat, the boulevard running through it. Can be platted into 385 lots. Terms favorable..... **$11,500**

R. P. DOWSE & CO.,
GENERAL INSURANCE.
106 Providence Building.

Corner 100 Feet on Superior St.
IN HARRISON DIVISION.
This is a bargain. Exclusive Sale by **E. W. MARKELL,** 306 Lonsdale Bldg.

MONEY ON HAND
For loans on real estate at lowest rates—$1,000, $1,500, $2,500 and larger amounts on application.
FIRE INSURANCE
In leading American companies. Real estate in all parts of the city.
E. D. FIELD CO.,
203 Exchange Bldg.

A SNAP.
Nine rooms, hardwood finish downstairs; part hardwood floors; steam heat; well located.
$6500.
C. H. Graves & Co.
Suite 200, 1st Nat. Bank Bldg.

MUST BE SOLD
Eight-room house, stone foundation, hot air heat. House worth $6,000; lot worth $1,000. Our price $4,000 for both. Fifteenth avenue east. Easy terms.
BURG & HAWKINS
REAL ESTATE LOANS INSURANCE
Main Floor, Palladio Bldg.

DIRT CHEAP
Are you looking for a good safe investment? If so, let me show you some of my lands in the Carlton County Valley, along the Great Northern and Soo lines; none better for general Farming, Dairying and Stock Raising.
Twenty years ago these very same kind of lands around the Twin Cities were selling at from $5.00 to $10.00 an acre; today they are selling from $75.00 to $125.00 an acre. The same applies to lands in this vicinity, but instead of waiting 20 years for the raising in value, I expect to see it within the next 5 years, as good lands around the Head of the Lakes are getting scarce, and will command a fancy price in the very near future. I have 10,000 acres for you to select from.
AL. KUEHNOW
715 TORREY BLDG.

MONEY TO LOAN
ANY AMOUNT—NO DELAY.
$250 Buys 40 acres fine farming land, near Oriental, Wis.
$500 Buys 80 acres of good farming land in Douglas county, Wisconsin.
$200 Buys 5 acres of good land near Woodland.
Now is the time to buy acres and double your money.
SOMETHING NEW—
$2500 For a new double house, five rooms each, city water, $300 cash, balance $20 per month. You live in one side and rent the other half for $12.50 per month. Come and see us about this. Best bargain ever offered in Duluth.
J. D. HOWARD & CO.
REAL ESTATE—LOANS—INSURANCE.
216 West Superior Street.

5½% and 6% MONEY TO LOAN ON CITY PROPERTY
5%
(on or before)
F. I. Salter Co.
302-303 LONSDALE BLDG.
Bell 'Phone 202.
Zenith 'Phone 560.

MUST BE SOLD
$2100 for beautiful nine-room house, almost new; all modern; full lot; East Third street; very central; cash, $1,500.
$2100 for corner 50-foot lot, with house, on Second avenue east; annual rent, $360.
$875 for 50x140-foot lot, on East Fifth street, near Seventeenth avenue; $200 cash.
$1100 for corner, East Fifth street; lot 50x140 feet; cash $500.
The HARRIS REALTY CO.
533 Manhattan Building.

BARGAINS!
$450 For a fine lot on Seventh street, between Tenth and Eleventh avenues east. Easy terms.
$3500 House at 5819 Oneida street, Lester Park. $1,000 cash, balance easy terms.
$3500 100 feet on East Third street, between Twenty-sixth and Twenty-seventh avenues. Tar macadam paved street. Most beautiful view in Duluth.
Harrison & Jamar
PROVIDENCE BLDG.

LONG TERM LEASE
The undersigned are prepared to make a long term lease on the southeast corner of First street and First avenue east.
Mendenhall & Hoopes
First National Bank Building.

FOR SALE!
New three-room house; lot 25x100; Sixth avenue east near Eighth street; $800. $100 cash and balance in payments to suit purchaser.
PULFORD, HOW & CO.
309 Exchange Bldg.

Money to Loan
5, 5½ and 6 per cent.
Fire Insurance
Old Reliable Companies.
Real Estate
Monthly Payment Plan.
Cooley & Underhill
209-10-11 Exchange Building.

EAST SUPERIOR ST. BUSINESS PROPERTY
$9000 takes a property facing on both Superior and Michigan streets. Has two buildings on Superior which make the investment profitable. Good factory site on Michigan street.
And the Value Will Increase Yearly.
Call at office,
DUNNING & DUNNING.
506 PALLADIO BLDG.
Zenith 606; Old 425-R.
REAL ESTATE—BONDS—INSURANCE.

RENTAL PROBLEM ONCE MORE FACES DULUTHIANS

Good Business Locations in Great Demand—Approach of Moving Day Also Causes Much Inquiry for Flats—Home Building Boom Is Just Beginning.

With the approach of spring, the rental problem begins to take a prominent place in the thoughts of many people. May 1 is moving day—for business people and householders. Business people don't move very often, for they realize the advantage of keeping one location, but some householders work out their attacks of wanderlust by a change of base for their homes and the usual shifts take place every spring.

The rental problem is more serious in the business part of the city this year, however. The tenants on the site of the proposed Bradley-Tisen and Alworth buildings have been given notice to move; occupants of the Norris-McDougall block must move to give way to an incoming St. Paul firm; the tenants in the three upper floors of the Columbus block have been ordered out to give room for the expansion of J. M. Gidding & Co.; the proposed new hotel on the corner of Fifth avenue west and Superior street turns a number of people out looking for locations, and real estate firms with business property to let have no trouble finding tenants.

New buildings are being rented with ease. R. R. Forward & Co., have taken the entire Folz block on the corner of Second avenue east and Superior street. Ten tenants from the Columbus block have taken rooms in the new Edison building, constructed by A. L. Ordean on First street. The Christie building is almost all taken and leases are already being signed for some of the new buildings planned to be erected during the coming summer. Rental agents differ somewhat as to the prospects for the home rental situation. Some say that the demand for homes will be greater than the supply, while others assert that everybody, who wants to rent a home, will be accommodated. Of course, everybody will not get just what he wants, in size, conveniences, and location, but there will be plenty to go around, with some forced to adjust their demands to the supply.

Flats for rental May 1 are in demand. More and more people seem to be getting the flat habit. Apartment houses are springing up all over the city and they find ready rental. Builders for investment are more readily recognizing the demand for flats and, with the expenditure of but little more money, they are more willing to house three or four families on the same ground. Revenues from apartment houses are heavy, and investments of that class are accordingly popular.

One dealer reports that he is lowering rents somewhat to desirable tenants, and some of them are making a special inducements for good tenants to remain with them.

"Two and three-year leases are more desirable for all concerned," said one rental agent yesterday. "They are better for the tenants and better for the landlord. Continual moving of furniture in and out is a source of trouble, expense and depreciation of property. We try to hold good tenants, and when people see that they are treated right, that the fact that their address isn't changed in every issue of the directory, is an asset, and that their furniture and tempers are saved by remaining in one place, instead of moving every year, they are ready to meet us half way and bind themselves for longer terms."

• • •

The real estate and building situation hasn't changed much during the week. The usual number of small deals in realty have been made, but there has been nothing exceptional. Two or three building rumors are without confirmation, but nothing already announced has been withdrawn, so there will be no dearth of building work during the year.

It is said that Edmund D. Graff of Worthington, Pa., owner of a 75-feet frontage on the lower side of Superior street, between Second and Third avenues west, will erect a five-story building on his property. Mr. Graff has no local agent, and it was impossible to get a confirmation of the rumor, but it is given considerable credence and is thought to have a good foundation. Another rumor relates to a two-story addition to a Superior street building in the downtown district, which will be quite an important improvement.

• • •

A home-building epidemic has seized upon Duluth, and has swept the city from end to end, allowing few people of means who have not homes of their own to escape its grasp. It now has such a hold on a good part of the city's population that, from the present outlook, all previous home-building records in this city will be far surpassed in the coming summer season.

Every branch of the building trade in the city, judging from the overwhelming number of contracts piling up, prophesies that this year will eclipse all others in the number of private residences and flat buildings that will be erected. Only an unforeseen recurrence of the financial troubles recently passed through can check the growing tide of the building trade.

One prominent contractor, in a certain branch of the building trade, said yesterday that if a list of the number of people who are figuring on building this summer could be printed, it would be so long that it would be almost unbelievable. He stated further that a safe estimate of the number of homes, including flats, that are now being planned for building next summer, is about 500. Many of these, of course, will not be large, but while building they will give employment to a great many men.

The skyline of the city's business district will also be materially changed, for, with the break-up of the winter, construction work will start on one big hotel building and a number of store and office buildings of substantial size along Superior street.

All first-class architectural firms of the city are flooded with work, and a number of outside concerns are sharing in the benefits of Duluth's prospective building boom. The growth of the building fever has been gradual. Last summer was a busy building season, and this winter was better than usual, as is shown by Building Inspector Kelley's January and February reports.

As a result of these plans to build homes, the prospective builders have grown economical in the way they live, in anticipation of the cost they will experience in building. This phase of the building boom is said to have already become noticeable to the retail dealers. Repair contractors are also said to have suffered from the promised home building, for people who expect to build new homes are not expending any more money than they have to on their old dwellings.

Duluth is not the only city in the country which has been favored with this increased building activity. Statistics taken from the large cities all over the country show that building in the United States increased 123 per cent in January over the January of a year ago.

Employers say that only undesirable workmen in the building trades are now without work. There is work for every man who understands his trade, they claim. The contractors are on the lookout constantly for good men, but they say that they are careful in choosing their labor.

Wages are the same as they have been with but perhaps one or two slight exceptions. The wage scale made out by the builders' exchange and published in The Herald last April, has held the same. First class carpenters are perhaps in some cases receiving a trifle higher wages than the scale calls for, and there are some less skilled carpenters getting less. The average wage, however, is $3.65 to $3.75 for eight

(Continued on page 27, first column.)

ARE YOU PLANNING TO BUILD? HERE IS A COSY HOME COSTING $3,500 TO BUILD

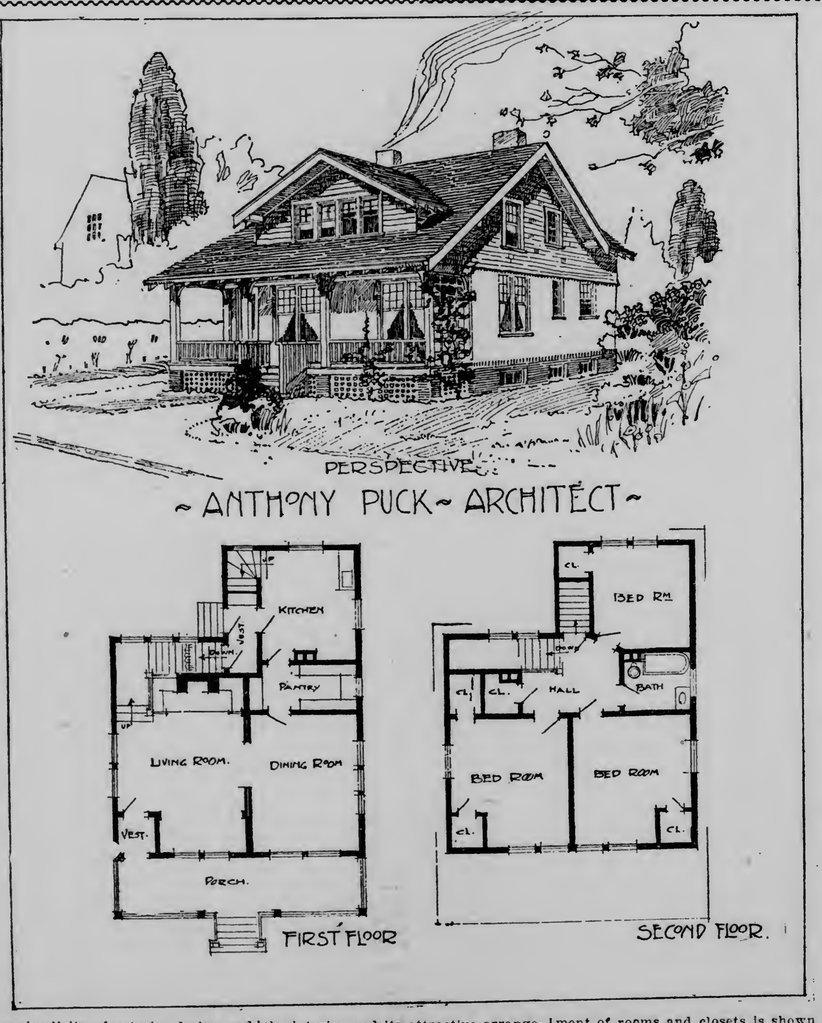

The simplicity of exterior design and the coziness of the above plans are the attractive features of this design. The exterior is of stucco up to the second floor level and of shingle above. The wide veranda extending across the entire front gives a welcome and homelike effect to the exterior.

The interior plans are an expression of hospitality. The entrance is directly into the large living room and gives one an immediate view of the interior and its attractive arrangement. No space is given over to halls in the first story. The salient feature of the living room is the fireplace, and the stairway arrangement, which would give a most pleasing effect. A separate rear stairway ascends from the kitchen to the second story over the rear entry. The basement stairs are accessible from the rear entry. The kitchen is most complete in its arrangement.

A compact and practical arrangement of rooms and closets is shown in the second story plan. Though the roof is low the bedrooms would all have walls extending the full height of the ceiling, the low space being taken up with closets.

A cottage home as above described with hardwood floors, pine finish furnace heat and plumbing would cost to build in Duluth or vicinity $3,500.

ANTHONY PUCK, Architect.
Duluth, Minn.

LOTS —FOR— Building!

LITTLE & NOLTE — UNDER AM. EX. BANK.

LOTS —FOR— Homes, Business or Speculation.

$250 buys 25x140 feet on Ninth street, near Eleventh avenue east. —126-15.
$600 for 100x140 feet on paved street, at Lakeside, one block from street car; cement walks.—261-9.
$650 buys 50x140 feet on corner of Twelfth avenue east and Seventh street.—126-14.
$1,000 for 50x140 feet on upper side of Sixth street, near Tenth avenue east.—124-12.
$2,400 buys 50x140 feet on Fourth street, near Ninth avenue east.—125-5.
$350 buys 25x140 feet on Oneota street, between Thirty-ninth and Fortieth avenues west.—329-12.
$600 for 50x140 feet on Sixth street near Tenth avenue east.—123-12.
$800 buys 50x140 feet on East First street, near Twenty-eighth avenue —water in.—291-7.
$1,200 for 25x140 feet on Fourth street, near Seventh avenue east.—126-10.
$2,500 buys 50x180 feet on London road, between Twelfth and Thirteenth avenue east.—340-5.

NONEY LOANED PROMPTLY ON DULUTH REAL ESTATE.

HOUSES, LOTS AND LAND

HOMES in all parts of the city from $1,000 up. Our list and knowledge of homes for sale is the very best.

LOTS to build upon or for investments. Just now there are some very cheap lots on the market and we assure you that never will you buy cheaper. If you are doubtful come in anyway. It will pay you to do so.

LAND—We have the last bunch of cheap lands for sale, close to Duluth, at prices around $12. You can double your money by getting your land through us. Maps of our easy payments on lots and lands may be had upon application.

We Loan Money and Write Fire Insnrance

L. A. LARSEN CO.
214-15 PROVIDENCE BLDG.

Money Thrown Away
WHEN YOU PAY RENT. BUY A LOT IN
LAKESIDE
If you then want a home, we will build for you from your own plans, and you pay us monthly. **Just what you pay for rent.**
LAKESIDE LAND CO.
CHAS. P. CRAIG, Gen. Mgr. 503 Sellwood Building

A BIG SNAP AT LAKESIDE.
A fine seven-room house, on lot 70x100 corner, a few blocks from car line; water, bath, electric light; good fireplace; chicken coop; nice lawn, etc. Owner leaving city—only..... **$2500**
Small cash payment. Get busy!
C. L. RAKOWSKY & CO., 201 Exchange Bank Building. WE WRITE FIRE INSURANCE.

THE VERY PICK
$3000 7-room new two-story bungalow, all modern but heat; $65 gas range goes with the house. East end.
$5500 A new 7-room modern house, just finished; the very best thing in the market; hot water heat; fine lot and location, in the East end.
$7800 Fine double flat brick building of five and eight rooms on Portland Square; separate hot water heating plants, splendid investment.
Very attractive Lakeside lots; very cheap.
N. J. UPHAM CO.
18 Third Avenue West.

TO OWNERS OF HOUSES.
If you have a house to rent list it with us, as we have many calls for them. We make the collections and look after the property for you.
REAL ESTATE, INSURANCE AND LOANS.
GETTY-SMITH CO.
201 Manhattan Bldg.

Summer Lands
On Lyman lake, thirty acres on northwest shore; fine place for vacation cottage.
On the Brule river, five acres near station; high land; river flows through same. Just the place for anyone wishing location for fishing on this famous stream.
"Sugar Bush" of forty acres, overlooking Silver lake, Sawyer county. One thousand maple trees never tapped yet.
Near Black River Falls and Amnicon lake, 120 acres at $3.50 per acre.
Large list of lands in Douglas and Bayfield counties, from 40 to 15,000 acres.
Send your real estate business in Superior to
ALVORD
305 HAMMOND BLOCK, SUPERIOR.
Old 'phone 4289-3651-L.

SNAPS!
$1500 Buys lot 50x140 feet, in East end, water and gas into the building line, and good cement sidewalk; $400 cash and easy terms on balance will handle this deal.
$1000 Buys lot 50x140 feet on East First street; desirable residence property. This is an exceptional opportunity.
J. Abrahamson
17 Mesaba Block.
WE WRITE FIRE INSURANCE.

Cuyuna Range Lands
are advancing rapidly, so if you want to secure a piece that will make you a good farm and at the same time may yield an iron mine, see us.
80 acres near Brainerd, No. 1 farm land, on iron range; fine speculation.
120 acres southeast of Brainerd, cheap, and easy terms.
80 acres, three miles from Deerwood.
160 acres less than two miles from Rogers & Brown Co. shaft.
GEO. H. EBERT & CO.
18 Third Avenue West.
Zenith 1234. Bell 94-K.

ADDITIONAL WANTS

FROM PAGE 28.

BUSINESS CHANCES.

BUSINESS CHANCE—WANTED A party (either sex) with $1,500 to buy half interest and manage inside of good paying 'up-to-date' proposition. Will pay salary from start. Don't answer unless you mean business. A 47, Herald.

BUSINESS CHANCE—FOR SALE—A restaurant and confectionery outfit, including dishes, lunch counter, stools, showcases, shelving and refrigerator. Will sell separate. 231 Central avenue west, upstairs.

BUSINESS CHANCE—FOR SALE—A general store, new building and some land in a thriving town on the Duluth & Iron Range railway. Good farming neighborhood all around and store doing a good business. Postoffice in connection. If you have $2,000 cash, investigate this. Reason for selling, other business compels me to. Address A 46, Herald.

BUSINESS CHANCE—I HAVE SEVENty cords of standing timber that I would like to have cut into cordwood. Only short distance from city. Apply at once, John Gilbert, 1217 East Tenth street.

FOR SALE—14-ROOM FURNISHED rooming house. K. 79, Herald.

BUSINESS CHANCE—A LEGITIMATE substitute for slot machine, price $1, nets dealer $4.55 cash, and sells $7.25 trade; no cash paid out. A big trade stimulator. Write for particulars. Agents wanted quick. United States Novelty Co., Duluth, Minn.

BUSINESS CHANCES—LAMB MARINE Engine, best on earth, for sale by T. W. Wahl, 208 Lonsdale building. Our representative will call, upon 'phone message. Both 'phones, 439.

BUSINESS CHANCE — SEVERAL well known business men have formed a company to invest in Northwestern timber lands; an opportunity for parties having $1,000 or more. For particulars, address H 56, Herald.

BUSINESS CHANCE — SEVERAL well known business men have formed a company to invest in Northwestern timber lands; an opportunity for parties having $1,000 or more. For particulars, address L 40, Herald.

BUSINESS CHANCE — FOR SALE cheap, twenty-one room hotel, steam heated, growing town; good reasons for selling. Butte hotel, Sentinel Butte, N. D.

PICTURE FRAMING

GUSTAV HENNECKE, 211 E. SUP. ST.

STENOGRAPHERS.

TYPEWRITING, STENOGRAPHY AND copying. Lenox hotel notary.

GRACE BARNETT, FIRST NAT. BLDG.

E. J. FARRELL, Lyceum Bldg. Old 2380.

FOR SALE—COWS.

FOR SALE—E. CARLSON WILL ARrive with a carload of fresh milch cows, Wednesday, March 3. Twelfth street and Twenty-second avenue west. Zenith 'phone 1654-D.

FOR SALE—ONE GOOD FAMILY COW. 521 Lake avenue north.

S. M. KANER WILL ARRIVE WITH a carload of fresh milch cows, Tuesday, March 2. 1219 East Seventh street.

FOR SALE—HOUSES.

FOR SALE—$3,700, A NEW 8-ROOM house at Woodland; downstairs finished with oak, hardwood floor, fireplace; all modern conveniences; good attic and basement; furnace and laundry tubs. Lot 50x140 feet. Zenith 1224-A; old 424-M.

FOR SALE—5-ROOM HOUSE, 621 Green street, West Duluth. Apply to Mrs. Louis Borge.

FOR SALE—SEVEN-ROOM HOUSE, nicely arranged, porch, some hardwood floors, A1 well built. Water, gas and sewer connections made. Lot 25 by 140 feet. Shade trees and shrubbery and sodded. Big bargain if sold at once. H. S. Merry, 729 East Sixth street.

FOR SALE—$3,700, A NEW EIGHT-room house, at Woodland. Downstairs finished with oak, hardwood floors, fireplace. All modern conveniences. Good attic and basement. Furnace and laundry tubs. Lot 50 by 140 feet. Zenith 'phone, No. 1224-A. Old 'phone, 424-M.

FOR SALE—NEW HOUSE AND BARN. Four lots. Two blocks from car line, on bay front. A fine summer home, $850. New twenty-five-foot launch, six horsepower, $175. Inquire 1028 South Seventy-third avenue west.

FOR SALE — EIGHT-ROOM HOUSE with all modern conveniences. To deal with owner. Zenith 'phone 2005-H.

FOR SALE—7-ROOM HOUSE, WITH water, gas and sewer. Bargain if taken at once. H. S. Merry, 729 East Sixth street

FOR SALE — FINE SEVEN ROOM modern house, at Proctor, $1,750; $300 to $500 cash, balance on monthly payments. Apply 205 Palladio.

FOR SALE—NEW SIX-ROOM HOUSE; hardwood floors downstairs; electric light; lot 25 by 150 feet; bargain if taken at once; owner leaving city. 1723 South street. New 'phone 2048-A.

FOR SALE — SEVEN-ROOM HOUSE, water, electric light, sewer, bath, double lot, concrete foundation and walks; reasonable. Reason for selling, owner leaving city. 115 Vernon street.

MEDICAL.

LADIES—$1,000 reward! I positively guarantee my great successful "Monthly" remedy. Safely relieves some of the longest, most obstinate, abnormal cases in three to five days. No harm, pain or interference with work. Mail $1.50 Double strength, $2. Dr. L. M. Southington R. Co., Kansas City, Mo.

LADIES—DR. LA FRANCO'S COMpound; safe, speedy regulator; 25c. Druggist or mail. Booklet free. Dr. La Franco, Philadelphia, Pa.

HERALD "WANTS" BRING QUICK RESULTS

FARM LANDS.

FOR SALE—FORTY ACRES—FINE, beautiful home on lake stocked with fish; log house, one story, four rooms; log barn and chicken house; five acres under cultivation, about ten acres into clover and timothy; one mile from schoolhouse; one and a half miles from Grand Lake railway station and two miles from Burnett station, on the D., M. & N. railway. Price $1,000, including buildings and farm tools and machinery, including $200 worth of pine timber. Terms, half cash, balance one year at 6 per cent. 640 acres, best section of farm land in Douglas county, Wis., one mile east of Poplar on N. P. railway; no improvement; nice creek, plenty of timber; a fine stock and dairy and truck farm. Price $12.50 per acre; half cash, balance five equal annual payments, 6 per cent. This will be on the market for a few days only at this price. Call or write for information. Isaiah Henry Bradford, 213-214 Torrey building.

FOR SALE—THE LAND DEPARTment of the Duluth & Iron Range Railroad company is preparing to put on the market a number of ten and twenty acre tracts for poultry farming and truck gardening at Meadowlands. These lands will be well ditched and drained and sold on easy terms and long time. For further information address, Land Commissioner, Duluth & Iron Range Railroad company, 512 Wolvin building, Duluth, Minn.

FOR SALE—AT A BARGAIN, 160 acres of good farming land, between Duluth and Two Harbors; ten acres cleared, seeded with clover and timothy. A good house ready to move into, also a barn and a place for hay and other outhouses. A good spring well. Close to school and postoffice; excellent roads to either city. Now for sale at $10.50 per acre, one-third cash, balance at 6 per cent. Don't let this slip by, if you want a farm where you can start right in and make your living. Address H 52, Herald, Duluth, Minn.

FOR SALE—80 ACRES IN DOUGLAS county, half improved, or will trade for city property. Inquire engineer, Fairmont school.

FOR SALE—FIVE ACRES OF LAND at Woodland. Inquire 530 Twelve and one-half avenue east.

GOVERNMENT FARMS FREE.—OUR 112-page book "Vacant Government Land" describes every acre in every county in the United States. How secured free. 1909 diagrams and tables. All about free irrigated farms. Price 25c postpaid. Webb Pub. Co., Dept. 137, St. Paul, Minn.

FOR SALE—TWENTY ACRE FARM two miles from car line; splendid six room cottage; large barn and hen house; will sell in five acre lots if so desired. Address H 55, Herald.

FOR SALE—FORTY ACRES OF GOOD land 3 miles from Lester Park; good farm land. Will sell reasonable before April 1. B 58, Herald.

WHOLESALE BARGAINS—12,800 acres in Montana at $5.75 per acre; 40,000 acres in Texas at $1.75 per acre. Jay P. Morrill, Palace building, Minneapolis.

FOR SALE—EIGHTY ACRE FARM twelve miles from town on Rice Lake road. Will sell cheap for cash. J 64, Herald.

FOR SALE—FORTY ACRES OF LAND —twenty acres cleared; balance, $1,000 in standing maple and birch, also 100 cords cut; ten miles from city, good county road, one-quarter of mile from school. Address "Martin," box 45, Adolph, Minn.

PATENT ATTORNEYS.

PATENTS IN ALL COUNTRIES OBtained, sold, manufactured; established 25 years; unexcelled reputations; investors' book free. American Patent Market, St. Paul, Minn.

LIQUOR HABIT CURED.

Prof. J. B. Fissette, Anti-Liquor Cure; guarantees to cure the worst habitual drunkard in 2 weeks, or money refunded. No danger to health. Investigate. Testimonials, advice free. Call or write 815 West Superior St.

CLOTHES CLEANED & PRESSED

Suits pressed, 50c; pants, 15c. Ladies' skirts cleaned and pressed, 50c. Zen. 1852-X. J. Oreckovsky, 10 4th ave. W.

It will pay you to bring your alterations and relining coats before the spring rush. J. Mueller, 208 W. 1st St.

WANTED TO RENT.

WANTED TO RENT—ON SUPERIOR street or West Fourth street, part of store, suitable for millinery. Call new 'phone 1065-X.

WANTED TO RENT—YOUNG MAN desires room and board in private family East end preferred; give terms and particulars; references exchanged. A 49, Herald.

WANTED TO RENT — A FURNISHED house or flat in East end, May 1. A 52, Herald.

WANTED TO RENT—FOR OCCUPANcy March 15, well furnished house in desirable location; excellent references. A 51, Herald.

AGENTS WANTED.

AGENTS—LOCAL REPRESENTATIVE wanted—Attractive real estate proposition that people want as soon as it is explained; $10 daily or better can be earned. "CE," Box 912, Helena, Mont.

AGENTS WANTED—TO SELL SPEcialties from wagon in city; only sober and industrious men need apply. Gately's, 8 East Superior street.

AGENTS WANTED—OUR SALESMEN make $10 per day selling our new indoor baseball game. Sells at sight to cigar stores, hotels, saloons and drug stores; greatest trade getter for dealers ever invented. Sells for $1; stores use from 5 to 10 each week. Agents given exclusive territory. Territory open. Write at once. United States Novelty Co., Duluth, Minn.

AGENTS—PORTRAITS, PILLOW TOPS and sheet pictures, etc.; free samples. Get our proposition to hustlers. Will finance responsible men. Fidelity Portrait Co., 124 S. Paulina street, Chicago.

AGENTS—MAKE $5 TO $25 DAILY selling our kitchen cutlery sets, needed in every household; superior quality; sell at sight; particulars free. Write Metal ware company, Monadnock block, Chicago.

AGENTS—IF YOU ANSWER THIS ADvertisement it may be worth more to you than all the others you ever answered in your life; I can put you next to a mail order plan that may be worth hundreds of dollars to you; it's a good one and a sure winner; particulars free. G. E. Cousins, 25 Virginia Ave., Indianapolis, Ind.

AGENTS—MOST ATTRACTIVE PROPosition—Our self-generating gas burners for kerosene lamps; brilliant gaslight; liberal inducements; description free. Simplex Gaslight company, 23 Park row, New York.

AGENTS—WE PAY $96 A MONTH salary and furnish rig and all expenses to introduce poultry and stock powders; new plan; steady work. Bigler company, X 896, Springfield, Ill.

AGENTS — STOP WORKING FOR others! Will you risk a stamp and ask us for particulars of our twenty-four ways of helping you out of the rut? Do you wish a business of your own? Ask us for details of our new schemes. The Grant Henry Co., 308 Court building, Des Moines, Iowa.

FOR RENT—HOUSES.

FOR RENT—LARGE HOUSE, FOURteen rooms, with city water and electric lights, best location for boarding house, $25 per month. Inquire at S. Miller, 628 Garfield avenue.

FOR RENT—NEW 9-ROOM MODERN house in East end; only $40 per month. W. L. Jackson, 512 Burrows building.

FOR RENT—A HOUSE; WATER, hardwood floors; $12 downstairs; $10 upstairs. Inquire 709 Eighth avenue east.

FOR RENT — 407 TWENTY-FOURTH avenue west, $20; water, sewer, porcelain bath; five rooms; hardwood floors on first floor; first-class condition. Little & Nolte, agents.

PERSONAL.

THE ARNOLD MASSAGE VIBRATOR makes you LOOK YOUNGER and FEEL YOUNGER. The exhibit and demonstration by a professional, Miss McGuire, at your home or at Abbett's drug store. 201 West Superior street. (Call or telephone). Northern Minnesota agents.

PERSONAL—DON'T MARRY UNTIL you have your friends' character told from their handwriting; send specimen and 12c to Gordon Gordon, Grant street, Camden, N. J.

PERSONAL—A REFINED, EDUCATED and highly respected young woman, of quiet but pleasing disposition, who has but few opportunities for congenial society, invites correspondence from a moral, intelligent and thoroughly sincere gentleman, who must also be well educated. With a view to matrimony. Address Box 390, Philadelphia, P. O.

PERSONAL—LADIES, ASK YOUR druggist for Chichester's Pills, the Diamond Brand. For 25 years known as best, safest, always reliable. Buy of your druggist; take no other. Chichester's Diamond Brand Pills are sold by druggists everywhere.

PERSONAL—MARRIAGEABLE MEN and women—write for matrimonial paper, March issue just out, containing many advertisements, marriageable people, some rich. J. D. Thomas, 414 McIntyre block, Winnipeg.

PERSONAL—WANTED G. L. MINNICK, now in Duluth, to call on his brother at once; will be here only a few days. C. H. Minnick, care Commercial hotel, 613½ West Superior street, Duluth.

PERSONAL—GENTLEMAN, A STRANger in the city, wishes the companionship of a young lady. L. 38, Herald.

PERSONAL—Electric cabinet Turkish baths. Knauf Sisters, 24 W. Sup. St.

PERSONAL — DRESSMAKING AND plain sewing. Call 126 West Second street. Zenith 1336-A.

Personal—Manicuring, massage, scalp treatment. 813 Torrey; 'phone 946-X.

PERSONAL — LEARN HYPNOTISM. Free lesson and particulars. Box 152, Estherville, Iowa.

Wanted old clothes, furniture, etc. Salvation Army. Old 1003-K; new 2134-X

PERSONAL—MRS. SOLBERG, PRACtical nurse, 2917 West Third street.

PERSONAL—PAINTING AND PAPERhanging. Zenith, 1518-X. C. Gill.

PERSONAL—OLD MIRRORS RESILvered St. Germain Bros., 121 First avenue west.

STOVE REPAIRS.

WE CARRY IN STOCK REPAIRS for 10,000 different stoves and ranges. C. F. Wiggerts & Son, 410 East Superior street. Both telephones.

HELP WANTED—MALE. (Continued.)

WANTED—MANAGER; EVERY SECtion to appoint agents for new improved breath perfume and peanut vending machines; $60 weekly easily earned; finish beautiful, sanitary throughout; sold on easy payments, thousands now in use; sample sent free. Proposition will please you if we still have opening in your section. Great Western Scale Mfg. Works, Chicago, Ill.

WANTED—TWO FIRST CLASS COAT-MAKERS; STEADY WORK GUARANTEED. FRIEDMAN BROS., 426 WEST FIRST STREET.

WANTED — A RESPONSIBLE, ENERgetic man to take charge of branch office and distributing department to be opened by staple manufacturing concern; will pay $1,800 yearly, also extra commissions to start; applicant must be able to furnish good references and have $1,200 cash; capital secure. President, Box E. E., Attleboro, Mass.

WANTED—STEAM DRILLER RUNners. P. E. Meagher, 409 West Michigan street.

WANTED—GOOD PRESS FEEDERS. Thwing-Stewart company.

WANTED—ANY MAN OUT OF WORK to write for particulars how to make $5 to $10 per day. Send post card at once. Bishop Manufacturing company, 304 Rondo street, St. Paul, Minn.

WANTED—BOY 14 OR 15 YEARS OF age for light package delivery and other chores. J. W. Scott, 18 West Superior street.

WANTED—CAPABLE SALESMAN TO cover Minnesota with staple line; high commissions, with $100 monthly advance; permanent position to right man. Jess H. Smith Co., Detroit, Mich.

WANTED TO BUY.

We buy furniture and stoves. Joe Popkin, 22 W. 1st St. Zenith 1857-X.

WANTED TO BUY—WILL TRADE new furniture for a good working horse weighing about 1,200 pounds; must be sound. Address Herald, B. 52.

WANTED TO BUY—160 TO 1,000 acres of cut-over lands, with not more than one-half mineral rights reserved. H. O. Halvorson, Dawson, Minn.

WANTED TO BUY—A SECOND-HAND safe, size 22 by 24, or smaller. Address J. S., Box 14, West Duluth, Minn.

Highest prices paid for 2d-hand furniture and clothes. 619-D Zen. 1 W. Sup. St.

WANTED TO BUY—IF YOU WANT to sell or buy property, any kind, anywhere. Write the Northwestern Business Agency, Minneapolis, Minn.

WANTED TO BUY—SECOND-HAND flat top desk, about 32 inches in width and 28 inches in length. Must be cheap. M. 210 Herald.

Highest price paid for cast-off clothing. M. Stone, 213 W. 1st St. Bell 1834-L.

WANTED TO BUY—A LARGE OR small tract of land for investment. I 69. Herald.

SWEDISH MASSAGE.

A. E. HANSEN, MASSEUR, 400 NEW Jersey building. Old 'phone, 1826-K.

Mrs. H. Wikling, Swedish massage. Flat 2, 2018 W. Sup. St. Zenith, 1894-D.

Maria Grindereng, graduated masseuse, Dr. Arvedson's Inst, Sweden. Zen 844.

ASHES AND GARBAGE.

ASHES GARBAGE AND MANURE hauled. Dick Barrett, Zenith 'phone 1274-Y.

REMOVED—GUST HOLMGREN, 1906 London road. Old 'phone, 331-M.

PRIVATE HOSPITAL.

Prospective mothers find comfortable home during confinement at Ashland Maternity Home, graduate nurses in attendance. Write for circulars and terms to Mrs. K. Hess, 923 Second avenue east, Ashland, Wis.

MRS. HANSON, GRADUATE MIDwife; female complaints, 413 Seventh avenue east. Old 'phone, 1594; Zenith, 1225.

Private home for ladies before and during confinement; expert care; everything confidential; infants cared for. Ida Pearson, M. D., 284 Harrison avenue, St. Paul.

PRIVATE HOME FOR LADIES BEfore and during confinement; also invalids cared for. Mrs. M. Barrell, nurse, 532 North Fifty-sixth avenue west.

Mrs. H. Olson, graduate midwife; private hospital. 329 N. 58th Av. W. Zen. 3173.

HOSPITAL FOR LADIES DURING confinement. Mrs. W. K. Cody, 508 East Lake street, Minneapolis.

MRS. ANNA RONGE—Graduated midwife. 2018 W. Sup. St. 'Phone 1894-D.

Mrs. J. C. Haglund, graduated midwife, 634 N. 56th Av. W. Zen. 3147-D.

PATENT LAWYERS.

MASON, FENWICK & LAWRENCE, patent lawyers, Washington, D. C. Established 47 years. Best references. Careful work. Terms moderate. Illustrated booklet free. Be caerful in selecting an attorney. Write us. Dept. A. C.

TIMBER LANDS.

WE PAY HIGHEST PRICES FOR standing-timber. Dealers in Minnesota farm lands. Northern Land company, 203-204 Torrey building.

SHELDON-MATHER TIMBER CO. 309 First National Bank Bldg. 'Phones.

TIMBER AND CUT-OVER LANDS bought. Mortgage loans made. John Q. A. Crosby, 209 Palladio building.

I buy standing timber; also cut-over lands. Geo. Rupley, 322 Lyceum bldg.

DULUTH'S PROGRESSIVE FIRMS!

Something is Always Wanted. Just what it is, who makes it, sells it, or does it, and where it may be obtained.

AUTOMOBILES.

Thomas Flyers, 40-hp. 6-cylinder. $3,000
Thomas Flyers, 60-hp. 6-cylinder. 4,500
Thomas Flyers, 70-hp. 6-cylinder. 6,000
Chalmers Detroit, 30-hp. 6-cyl.... 1,500
Most perfect cars in America. Mutual Auto Co. Garage rear B. of T., Duluth.

ATTORNEY.

William Marx, Attorney at Law, 510 Burrows bldg.. Zenith 'phone 384-A.

BLACKSMITHS AND WAGON MAKERS.

Horseshoeing and repairing—Devaney & Jordan, 20-22 First avenue west.

BOATS AND LAUNCHES.

All kinds built to order and for sale; also gas engines. H. S. Patterson, Railroad street and Sixth Ave. west.

COAL AND WOOD.

City Wood Yard. Prompt deliveries. J. D. O'Connell, Prop. Both 'phones.

DENTIST.

Dr. W. H. Olson, 222 New Jersey Bldg. All work guaranteed. Both 'phones.

EMPLOYMENT OFFICE.

Nat'l Emp. Co. 5 S. 5th Av. W. Est'b. 1882. "We get the men." Phones 376.

ELECTRICAL CONTRACTORS.

Estimates furnished, electric repairing. F. Tischer, 113 2d av. w. Zen. 2258-Y.

ENGRAVING.

Jewelry and Silverware, lowest prices. Dul. Eng. Co., 4th av. W. & 1st St.

FINANCIAL.

Buy Germania-Tungsten stock $100.00 share. Hoffman, 605 Man. Zen. 1731-D

FLORIST.

W. W. Seekins, 302 E. Sup. St. Cut flowers and floral emblems, all kinds.

FURS STORED AND REPAIRED.

Fur garments made to order a specialty. Dul. Fur. Co., 327 W. 1st St.

FAMILY THEATER.

SAVOY—Vaudeville and feature pictures, afternoon and evening. 10c.

FURNACE AND SHEET METAL.

Work done on short notice. Burrell & Harmon, 308 E. Superior St. 'Phones.

FURNITURE RECOVERED.

Let Forsell do your UPHOLSTERING. 334 E. Superior St. or 'phone Zen. 949.

FURNITURE AND PIANOS.

Polished and repaired. Thompson & Hill, 336 E. Sup. St. Old 'phone 1202-L.

FURNITURE AND STOVES.

All kinds at lowest prices. Shapiro, 12 First avenue west. Zen. 'phone 1032.

FRENCH CLEANER AND DYER.

Zenith Valet, 213 W 1st St. Expert repairing and tailoring. Old 1834-L.

HOME BAKERY.

The Zenith will furnish you bread and pastry. Zen. 1879-D. 427 E. 4th St.

HAT MFG. AND CLEANER.

Geo. G. Moosbrugger, successor to C. Volland, 24 1st ave. E. 'Phones.

HAY, SEED AND FARM MCH'Y.

T. A. Scarlett, 127 W. 1st St., 'Phones. Make Lakeside Tuesdays and Fridays.

HARDWARE AND TOOLS.

O. A. Gelse, 10 W. 1st St. with first class tin shop in connection. 'Phones.

IMPROVED SHOE REPAIRING.

GOPHER SHOE WORKS—Shops 10 1st avenue west and 12 4th avenue west.

KODAKS AND CAMERAS.

Eclipse View Co., Inc., 30 4th Ave. W. Develops and finishes for amateurs.

LAND FOR SALE.

We always have bargains in wild and improved land. List with us. E. H. Hobe Land & L'ber Co. 10 5th av. W.

LOAN OFFICE.

Money loaned on all articles of value. City Loan office 524 W. Sup. St.

LYCEUM SCENIC STUDIO.

Photographic background painted to order, decorating all kinds. Lyceum.

LAUNDRY.

Model laundry, 126 E. 1st St. "We do the work." Old, 2749-L. New, 1302.

MATTRESS MANUFACTURER.

Duluth Bedding Co., 308 Lake Ave. S. Mail orders a specialty. Zen. 1732.

MUSICAL MERCHANDISE.

Boston Music Co. Mail orders a specialty, 121 W. 1st. Old 2787-M. New 673.

MASQUERADE COSTUMES.

Complete line for all occasions. Fanny Roswold, 113 First avenue east.

PROFESSIONAL.

DR. MITCHELL, electro-magnetic specialist, has positive cure for kidney, stomach, liver, heart, deafness, blindness, piles, sexual weakness, all female troubles. 325 West First street.

PHOTOGRAPHER.

Snap shots, 25c a dozen at McKenzie's, 30 East Superior St., upstairs.

PLUMBING AND HEATING.

Geo. McGurrin Co., 329 E. Superior St. Old, 815. JOBBING. New, 983.

PAINTS, OILS AND GLASS.

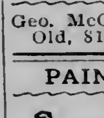

The Little Paint Man says: Sherwin-Williams is the best. NORTHWESTERN PAINT CO. 323 West First Street.

PAINTERS AND DECORATORS.

John Hogan & Co., 22 E. 1st. St. Let us figure on your work. Zenith 741.

PRINTERS AND BOOKBINDERS.

Merritt & Hector, Railway and commercial printing. 30-32 W. 1st St. Phones.

PLASTERING AND BRICKWORK.

Estimates furnished. W. J. Darby. New 'phone 1224-A, old 'phone, 424-M.

RELIABLE SHOE STORE.

Shoes that wear and fit for all. Lowest prices. Joe Williams, 123 1st Ave. W.

ROOFING AND SHEET METAL.

Work executed promptly. Burrell & Harmon, 308 E. Superior St. 'Phones.

SHIRTS AND UNDERWEAR.

Made strictly to order, fit guaranteed. C. C. Smith, 409 Torrey Bldg.

TYPEWRITING.

Public stenographer and notary public. Miss Orton, 433 Man. Bldg. Zen. 1598.

TURKISH BATH PARLORS.

Guaranteed cure, all rheumatic ailments. S. Kasmir, under Hotel McKay.

UMBRELLAS RECOVERED

And repaired. It pays to do them now. Gingold, Mfgr., 125 E. Superior St.

WASH WRINGERS REPAIRED.

HAVE your Wringer Repaired by the Interstate Merc. Co., 1627 W. Sup. St.

5% & 6% Money to Loan ON DULUTH REAL ESTATE CORPORATION & PRIVATE FUNDS John A. Stephenson Wolvin Bldg.

GOOD VALUE

$6000 Two 5-room flats; hardwood finish; bath, electric light and gas; rents for $50 per month; Seventh avenue east.

$4200 Two 4-room flats; bath, gas and electric light; full basement and attic; newly built, near Twenty-third avenue west and car line.

We Write Insurance in A1 Companies Only.

CHAS. P. CRAIG & CO. 501-504 Sellwood Bldg.

SLAVE or FREE

What is your boy going to do for a living? Work for some corporation all his life? Never be able to call his soul his own?

There is something far better: Get him ten acres of land on the Isle of Pines, and start him in fruit raising. It does not take much money, and it makes him the most independent man on earth, with the most wholesome occupation. Ten acres costs only $400; easy terms.

SHEPHERD & CHANDLER 200 Manhattan Bldg.

$700 and $800—Two finely located large lots at Glen Avon; all improvements.

$300 and $425—Fine 50x140-foot building lots at Lakeside.

$2,800—An excellent 6-room modern house, excepting heat; stone foundation and good basement; all hardwood floors; hard finish below; almost new; east, central.

$1,500—Lot 40x200 feet; 8-room cottage, living room 20x20; fireplace, bath, electricity. In pines on Minnesota Point.

ZENITH REALTY CO. 401 Providence Building. GENERAL INSURANCE—LOANS.

RENTAL PROBLEM ONCE MORE FACES DULUTHIANS

(Continued from page 26.)

hours, or from 45 to 50 cents an hour. Nothing so far has been said about making a new wage scale for May 1, but it is probable that representatives from both sides will get together some time during April and frame one up.

* * *

John A. Stephenson, who is erecting a building on Lake avenue for the National Biscuit company, has altered the plans so as to provide a second story for the building. The Duluth Paper Box company will occupy the second floor.

* * *

The standards for the demonstration of the new lighting scheme on West First street have been received by John A. Stephenson and they will be erected during the coming week. The demonstration will be made in the block between Second and Third avenues west.

* * *

Whitney Wall is remodeling a block of three residences on London road so that they will make five flats. The building is near Twelfth avenue east and flats are in demand in that district. When the work is completed, the flats will be up-to-date in every respect.

* * *

Architect Austin Terryberry is preparing plans for a residence for John Webb at the northwest corner of Eighteenth avenue east and Jefferson street. The house will be built of frame and cement and will contain seven rooms. It will cost between $3,000 and $4,000.

* * *

Austin Terryberry is taking bids for a flat building for John Anderson on Sixth street near Sixteenth avenue east. The building will be constructed of brick, with a pressed brick front and will house two families. It will cost about $6,000.

* * *

Bray & Nystrom are preparing plans for a garage for R. B. Knox & Co., on Superior street between Fifth and Sixth avenues east. The same firm let the contract this week for H. H. Myers' new home to McLeod & Smith. Work has already been started and when completed the residence will be one of the finest in the East end.

* * *

The Connecticut Mutual Life Insurance company has sold to Wilson G. Crosby a property with a frontage of 125 feet on the north side of First street between Twenty-first and Twenty-second avenue east for $8,250.

* * *

W. F. Berbig has sold to M. Goritch a lot on the northwest corner of Ninth street and Fourth avenue east for $1,400.

* * *

E. A. Bond has sold to M. T. Weston a property on the southwest corner of Tenth avenue west and Fourth street for $1,750.

* * *

A. Cieslak has sold to A. B. McCollum, a lot on the north side of Fifth avenue, between Twenty-fourth and Twenty-fifth avenues west, for $1,200.

* * *

Charles M. Harrington has sold to A. W. Frick a property on the southwest corner of Fourth street and Twenty-third avenue east, for $6,000.

* * *

The following permits, covering work estimated at $1,000 or more, were issued by the building inspector during the past week:

Arthur Spearin, frame dwelling on the south side of Sixth street, between Tenth and Eleventh avenues east, $1,500.

A. G. Anderson, frame dwelling on the south side of Fifth street, between Eleventh and Twelfth avenues east, $2,000.

Carl Gustafson and Ole Olson, frame dwelling on the west side of Twenty-fourth avenue west between Eighth and Ninth street, $1,000.

H. C. Fulton, brick store building on the south side of First street, between First and Second avenues east, $6,000.

H. H. Salter, frame dwelling on the south side of Vista street, between Colorado and Woodland avenues, $5,500.

Thomas Austin, frame dwelling on the north side of Tenth street, between Eleventh and Twelfth avenue east, $1,000.

S. Morterud, frame dwelling on west side of Woodland avenue, between St. Andrew's and Oxford streets, $11,000.

F. E. Church, frame dwelling on the east side of Roslyn avenue, between Oxford and Carlisle streets, $3,500.

Swan Carlson, brick store and flat building on the south side of Piedmont avenue, between Second and Third streets, $6,000.

B. Landfald, frame dwelling on the east side of Eleventh avenue west, betwyeen Fifth and Sixth streets, $2,000.

B. Landfald, frame dwelling on the east side of Eleventh avenue east, between Fifth and Sixth streets, $2,000.

Linden & Danielson, repairs to fire-damaged hall on the south side of Superior street, between First and Second avenues west, $1,000.

* * *

The following are the real estate transfers for the week:

J. A. Stephenson et ux. to S. F. Wodham, lot 10, block 22, Harrison's division......	$617
Clares Goremnus et ux. to Frank Youngberg, part lot 9, East Fourth street........	2,200
C. F. McComb et ux. to Susan Uruth Parker, lot K, Lester Park, First division.....	5,500
The Duluth Banking company to John Blotte, lots 1, 2, block 42, West Duluth, First division	625
A. Cieslak et ux. to A. B. McCollum, lot 395, block 143, Duluth Proper, Second division	1,200
H. C. Strong et ux. to George E. Nelson, lots 19 and 20, easterly ½ of lot 18, block 17, Longview addition........	600
Hugo Jeske vs. Henry Hughes, se¼ of ne¼, ne¼ of se¼, section 71-62-21........	1
A. N. McGindley et ux. to Henry R. Lamoreaux, one-half interest in mineral upon se¼ of sw¼, section 11-60-13....	1
Herbert Hargest to Mabel A. Pearce, land in section 18-51-15........	1
J. H. Brigham to John E. Erickson, lots 362 and 364, block 174, Duluth Proper, Second division	1,000
Virginia Improvement company to Carl H. Lanquist, lot 19, block 48, Virginia........	200
Alex Peterson to Emil Hedin, part lot 308, block 107, Duluth Proper, Second division..	600
Elizabeth S. Wood to Thomas S. Wood, westerly 33 1-3 feet of lot 10, block 62, Endion division of Duluth........	1
Charles M. Harrington et ux. to Alfred W. Frick, lot 6, block 5, Highland Park addition; lots 1 and 2, block 9, Longview addition; lots 1, 2 and 3, block 1, Endion Park division	6,000
Harry C. Strong et ux. to George E. Nelson, fractional block 9, Willard's addition to Duluth	125
J. C. Svode et al to Ulrika Halouer, w½ of lot 3, block 15, Tower........	400
Martha Peterson to Emil Hedin, part lot 398, block 107, Duluth, Second division........	1
The Connecticut Mutual Life Insurance company to W. G. Crosby, westerly lot 11; all lots 12, 13, block 3, New Endion division..	8,250
F. G. Sandstadt et ux. to William McGraw, part lots 30, 32, West Fifth street, Duluth Proper, First division	3,600
North Side Realty company to O. M. Harris, lots 15, 16, block 8, North Side addition to Virginia	1
C. F. Corey et ux. to Emma Watson, lot 21, block 11, Pillsbury addition to Hibbing..	1,700
W. F. Berbig et ux. to M. Goritch, part lot 65, block 125, Duluth Proper, Third division	1,400
M. Goritch et ux. to W. F. Berbig, part lot 65, block 125, Duluth Proper, Third division	700
West Duluth Land company to Martin Hanson, lot 11, block 97, West Duluth, Fourth division	100
Western Land Association of Minnesota to Lena L. Nelson, lot 369, block 122, Duluth Proper, Second division	—
Alfred Benson et ux. to P. A. Johnson, part lot 289 and 291, block 94, Duluth Proper, Second division	1
P. A. Johnson to Annie Benson, part lots 289, 291, block 94, Duluth Proper, Second division	1
J. Schumatse et ux. to Maude Leng, lot 11, block 6, Norton's division	1
Maude Leng to W. Schmanse, lot 11, block 6, Norton's division	1
Jay W. Lyder Jr., et ux. to Patrick J. O'Toole, lot 16, block 3, Hazelwood Park division of West Duluth	1
nw¼, se¼ of nw¼ of ne¼ of sw¼, se¼	
F. J. Hughes et ux. to B. Brisden, timber on nw¼ of nw¼, se¼ of nw¼ of ne¼ of ne¼ of sw¼, se¼ of sw¼, sw¼ of nw¼, nw¼ of sw¼, section 17; se¼ of ne¼ of ne¼ of se¼ of section 18-51-18........	1
The Virginia Improvement company to Peter Genda, lot 10, block 14, Virginia........	350
Virginia Improvement company to Mary Panna, lot 4, block 48, Virginia	200
Lakeside Land company to C. L. Watts, lot 4, block 73, London addition........	300
J. P. Scott to M. E. Smith, lots 6, 7, 10, 11, block 24, Oakland Park addition........	100
William H. Richter et ux. to Clarence Taylor, lot 25, block 3, Chisholm........	950
The Home & Garden company to C. L. Watts, e½ of nw¼ of se¼ of nw¼ of section 23-51-14	1
Northern Pacific Railway company to F. J. Osborne, ne¼ of sw¼, section 23-58-12....	330
George W. Norton to J. Schmans, fractional lot 11, block 6, Norton's division	400
Judd Brewster to M. E. Smith, all interest in block 20, except lots 8 and 9, Gray's division	1
P. F. Smith et ux. to Judd Brewster, same property above	—
W. Schmanse et mar. to Maude Leng, fractional lots 92, 94, 96, East Seventh street, Duluth Proper, First division; lot 11, block 6, Norton's division	1
Maude Leng to J. Schmans, fractional lot 92, 94, 96, East Seventh street, Duluth Proper, First division; lot 11, block 6, Norton's division	1
Anna Sundeen et al. to Anna L. Johnson, lot 342, block 74, Duluth Proper, Second division	1
M. Johnson to A. L. Johnson, same property	—
George W. Martin to U. Samuelson, se¼ of sw¼, section 9-52-14	1
George S. Grimes et ux. to W. R. Burb, w½ of sw¼, section 21-58-20........	1
Sheldon-Mather Timber company to Martin Bros., timber on ne¼ of sw¼, section 4-51-16	1,000
George W. Norton to Ben Boven, lot 3, southerly 7½ feet of lot 2, block 12, West Duluth, Sixth division	250
The Home & Garden company to Mary T. Weston, s½ of nw¼ of se¼ of sw¼, sw¼ of se¼ of sw¼, section 27-51-14........	1
The Commodore Mining company to Louis M. Osborne, lot 1, block 17, Virginia, excepting mineral	1,600
The Commodore Mining company to Louis M. Osborne, lots 16 and 17, block 6, Virginia	1,400
John McKay et ux. to John Tulum, 1 acre in section 9-58-18........	50
Mrs. Susie B. Hill to G. Marrow, lot 21, block 15, Mesaba	100
Edward Warner et ux. to Richard Lord, se¼ of section 9-52-12........	1,000
R. McCue to J. J. Meehan, lots 15 and 16, block 18, Proctor Knott	1,600
William Johnson et ux. to Elizabeth Kreidler, lots 5 and 6, block 23, MacFarlane's Grassy Point addition	1
E. A. Bond et ux. to M. T. Weston, part lots 162 and 164, block 38, Duluth Proper, Third division	1,750
H. P. Reed et ux. to B. S. Adams, e½ of se¼, section 28; sw¼ of sw¼, section 27-59-21, reserving minerals........	553
Edward Warner et ux. to Richard Lord, se¼ of section 9-52-12........	1,000
John McPhail to A. L. Beaudette, lot 8, block 18, Southern addition to Hibbing..	1,500
E. G. Swanstrom et ux. to G. Silverness, lot 1, block 75, Oneota	400
Roosevelt Addition company to Alice G. Hayes, lot 11, block 2; lot 12, block 2, Roosevelt addition to Hibbing	200
S. Sommerhas et ux. to August Youngberg et al., s½ of nw¼ of nw¼ of sw¼, section 4-53-16	240
C. A. Blackmars to J. B. Eales, lot 13, block 4, First addition to Proctor Knott	400
C. B. Hayes to Duluth Crushed Stone company, lots 8 and 9, block 10, Bellevue Park addition	400
L. M. Osborn to Pembroke company, lots 16 and 17, block 6; lot 1, block 7, Virginia, excepting minerals	100
H. J. McBride to Allie Wallace, timber on sw¼ of ne¼, section 34-58-19; east ½ of nw¼, section 34-58-19	1
John Christianson to Vermilion Lumber company, lots 1 and 2, ne¼ of ne¼, sw¼ of ne¼, section 34-63-15........	600
M. M. Bobb et ux. to I. F. Litchfield, lot 12, block 83, West Duluth, Fourth division	1
M. M. Bobb et ux. to I. F. Litchfield, lot 12, block 83, plat of West Duluth, Fourth division	1
George W. Martin et al to Ulrik Samuelson, se¼ of sw¼, section 9-52-14, excepting timber	1
Proctor State bank to A. W. Nelson, part of lots 12, 13 and 14, block 2, Proctor Knott	1
Brookston Townsite company to St. Patrick's Catholic church, lots 7 and 8, block 4, Brookston, excepting minerals........	1
Northern Mortgage & Investment company to Northern Pacific Railway company, part lots 8, 10, 12, 14, Third street; lots 7 and 9, Fourth street, Fond du Lac........	1
John Schreiner et ux. to Joseph Cass, part lot 6, block 14, Tower........	425
J. D. Wilson et ux. to B. J. Smith, lot 29, block 4, Duluth Heights, Fifth division..	400
N. B. Shank company to K. S. Johnson, lot 1, block 14½, Biwabik	1
Chisholm Improvement company to Charles Nimi, lot 13, block 32, Chisholm........	200
North Townsite company to F. A. Kent, lot 3, block 5, Northern addition to Chisholm	125
Same to M. C. Moore et al., lot 9, block 11, Northern addition to Chisholm........	125
Kearsarge Lumber company to John Nurminaki, lot 23, block 6, block 24; block 2, Second addition to Chisholm........	250
Alice A. Mallough to M. E. Pearce and H. P. Reed, lot 21, block 9, Chisholm........	3,500
Mike Hakala et ux to Tom Souppi, 39¾ acres of se¼ of se¼, section 21-60-16; ¼ acres of sw corner of above reserved forever to parties of the first part and heirs and assignees	300
Mary Drolson et mar. to Sheldon-Mather Lumber company, lot 5 or nw¼ of sw¼, sw¼ of sw¼, section 40; nw¼ of nw¼, section 9-66-10, excepting ¼ interest in mineral rights	1
A. P. Silliman et ux. to Alfred Newman, lot 4, block 3; lot 5, block 3, Brooklyn..	1
A. Sampson et ux. to A. P. Silliman, lots 4 and 5, block 2, Brooklyn	1
Etta M. Merrit et mar. to C. J. Gustafson, lots 1 and 2, block 7, Merritt's addition	500
M. W. Goodrich et ux. to John Webb, part lot 8, block 44, Endion division........	1,200
P. S. Anneke et ux. to Wacoota Land company, se¼ of se¼, section 10; sw¼ of sw¼, section 11-58-18, excepting minerals........	8,000
H. A. Benson to Guaranty Farm Land company, e½ of se¼, section 34; w½ of sw¼, section 35-56-16	1
Santa Fe Pacific Railway company to M. H. Peck, lot 4, section 25-63-17........	1
Joseph Remick et ux. to Penbroke company, lot 23, block 73, First addition to Virginia..	1
F. B. Clark et ux. to M. J. Clark, lots 32, 34, 36, 37, 38, 39, 40, 41, St. Louis avenue; lots 35, 37, 38, 39, 42, Minnesota avenue, Upper Duluth	1
H. R. Lamoreaux to A. N. McGindley, se¼ of sw¼, section 11-60-12........	1
A. L. Johnson to John Smideen, lot 342, block 74, Duluth Proper, Second division..	2,800
E. G. Moody et ux. to Proctor State bank, lot 13 and part lots 12 and 14, block 3, Proctor Knott	430
J. M. Norton et ux. to Spirit Lake Timber company, lot 5, block 35, New Duluth, First division	200
F. D. Barton et ux. to Battle Lake company, block 22, Fourth Glen Avon division........	750

The Remedy for a Very Blue Case of "THE BLUES" is Usually Found to be a "SITUATION WANTED" Ad.

One Cent a Word Each Insertion.
No Advertisement Less Than 15 Cents.

SHOPPING BY TELEPHONE.

	Old 'Phone.	New 'Phone.
MEAT MARKETS—		
B. J. Toben	22	22
Mork Bros.	1590	189
LAUNDRIES—		
Yale Laundry	479	479
Lutes Laundry	447	447
Troy Laundry	257	257
DRUGGISTS—		
Eddie Jerousmus	1243	1027
Boyce	163	163
BAKERIES—		
The Bon Ton	1720-L	1128
HEATING AND PLUMBING—		
Archie McDougall	1723	916
WOOD—		
W. S. Ellingsen		1730-A

REAL ESTATE, FIRE INSURANCE AND RENTAL AGENCIES.

John A. Stephenson, Wolvin building.
E. D. Field Co., 203 Exchange building.
L. A. Larsen Co., Providence building.
Fulford, How & Co., 209 Exchange Bldg.

MUSIC.

PHONOGRAPHS AND MUSICAL INstruments. Send your orders for popular songs and records to Zenith Music company, No. 6 East Superior street, Duluth, Minn.

MUSIC AND MUSICAL MERCHANDISE OF EVERY description. Edison phonographs, band and orchestra instruments, pianos and organs. Ingwald WESTGAARD, 7 and 9 First Avenue West

FOR RENT—FLATS.

FOR RENT—SIX ROOMS, MODERN but heat; upstairs. Inquire 413 Twenty-seventh avenue west.

FOR RENT CHEAP—NEW BRICK flats, hot and cold water, janitor service, five rooms, three rooms, and two rooms, furnished or unfurnished. 1030 West First street.

FOR RENT—THREE ROOM BASEment; electric light, water and toilet; hardwood floors. 720 East Third street.

FOR RENT—NEW 5-ROOM FLAT AT $10 East Fifth street, $35; thoroughly modern.

FOR RENT—PLEASANT FOUR ROOM flat, upstairs. No. 7 East Fourth street. No children.

FOR RENT — SIX-ROOM FLAT — heat and hot and cold water furnished; hardwood floors and finish. Apply Corporate Investment company, Torrey building.

FOR RENT — FIVE AND SEVEN rooms; all modern conveniences. Apply A. H. W. Eckstein, 301 Burrows building.

FOR RENT—6-ROOM FLAT, MODERN in every particular except heat. 622 East Fifth. Cooley & Underhill, 208 Exchange building.

FOR RENT—FOUR ROOM FLAT, ALL conveniences; reasonable rent. 823 East Third street.

FOR RENT—SIX-ROOM LOWER FLAT, bath, electric light. 1325 London road. Inquire 1313 London road. Zenith 'phone 1535.

FOR RENT — FIVE-ROOM NEW flat; hot water heat; hot and cold water; janitor service. 2308 West Third street. Zenith 'phone 752.

FOR RENT—ELEGANT FIVE AND four room flats, central location. 508 West Third street.

FOR RENT—NEW SIX-ROOM FLAT, St. Regis apartments; conveniently arranged; heat, water and janitor service. M. H. Alworth, 100 Alworth building.

DYE WORKS.

ZENITH CITY DYE WORKS—LARGest and most reliable. All work done in Duluth. Work called for and delivered. 'Phones: Old 1154-R; new, 1588. 232 East Superior street.

Duluth Dye Works—French Dry Cleaning; fancy dyeing. Old 'phone, 1292-R; new, 1191-A. 330 E. Sup. St.

Northwestern Dyeing & Cleaning Co., oldest reliable dyers and French dry cleaners in Northwest. 15 Lake ave. north. 'Phones: New, 1516; old, 1337.

BURKE BROS.—Most up-to-date dry cleaning establishment in the city. 22 East Sup. street. Both 'phones, 257.

CLAIRVOYANTS.

CLAIRVOYANT—MADAM STERling, clairvoyant, palmist, card reader, is still in the city and being visited daily by pleased patrons, thousands of whom can testify to her ability in her profession. Do not fail to consult with her. She can and will give you true advice on all the problems of life, family affairs, business, love, marriage and all, in fact, you are interested in. Palm reading, 25c. card reading, 50c. 114 East Superior street.

MADAM BOSWELL, GENUINE EGYPtian palmist, 118 Third avenue west, between First and Second streets. Tells past, present and future from infancy to old age. If you are in doubt or trouble of any kind, consult Madam Boswell and let her prophetic advice be your guide through perplexing affairs, and you will never regret time or money spent to secure it. Madam Boswell is the only Egyptian palmist in town.

MADAM STERLING, PALM READING 25c. Card reading 50c. 114 East Superior street.

MADAM BOSWEL, EGYPTIAN PALMist, 118 Third avenue west, tells past, present and future on all affairs of life; satisfaction guaranteed.

FOR RENT—STORES & OFFICES.

FOR RENT—BRICK BUILDING, FORmerly occupied by Duluth Auto company, on Sixth avenue west near First street, suitable for garage, livery stable or storage house. Inquire 524 West Superior street.

FOR RENT—APRIL 1: STOREROOM with or without basement, 25 by 140 feet. 112 West First street.

FOR RENT—NO. 114 WEST MICHIGAN street; four-story; 25x90; railroad track at the rear; elevator, refrigerators and office all in. P. Beneteau, St. Paul, Minn.

FOR RENT — DESK ROOM—USE OF both 'phones; $7 per month. A snap. Inquire 1010 Torrey building.

SHEET METAL WORKS.

Roofing, guttering, eave troughs, conductor pipes a specialty. H. Popkin, 29 Fifth avenue west, Zenith 2062-D.

One Cent a Word Each Insertion.
No Advertisement Less Than 15 Cents.

FOR SALE—MISCELLANEOUS.

FOR SALE—SAFES, OFFICE FURNIture, architects' and engineers' supplies, typewriters and supplies. J. S. Ray Co., 496 W. Sup. St. Both phones.

FOR SALE—SEND US YOUR NAME. We will mail you the new Victor and Edison record lists each month. Free of charge. French & Bassett.

FOR SALE—NEW VICTOR AND EDIson records. Direct from the factory, full toned, perfect records. They last longer and sound better. Buy them of French & Bassett.

FOR SALE—THE NEW STYLE VICtor "O." A genuine brand new Victor machine with horn, needles and ten 10-inch new, perfect records. Direct from the Victor factory. All complete for $23.50. Easy terms. French & Bassett.

FOR SALE—One 24-ft. motor boat, 10-h.p. Doman engine, 1908 model. K. 60, Herald.

FOR SALE—BABY GO-CARTS—The new Princess one motion collapsible is the finest folding go-cart in the world; prices $6.50 up; call and look 'em over, or send for free booklet, Bayha & Co., Duluth.

FOR SALE—ONE MAHOGANY PIANO, nearly new and in good condition. A splendid bargain. $10 cash and $5 a month. French & Bassett.

FOR SALE—GREENBACKS, A BIG bunch of $2,000. Also sample to make one quart rye whisky by mail for $1. Ernest G. Carlson, Mandan, N. D.

FOR SALE—CORDWOOD, $5.50 PER cord. 23 East Eighth street.

FOR SALE — ALL THE LATEST Edison records and machines; everything new; your patronage solicited; prices right. Send your name and and get on mailing list. B. F. Hathaway & Co., 200 Aiworth building.

FOR SALE — PHONOGRAPHS AND records; don't buy till you get our prices. We carry by far the largest lines of Victor and Edison machines and records in Duluth; only new and perfect goods. Outfits $10 up; cash or easy payments; catalogus and record lists on request. Bayha & Co.

FOR SALE — SET OF TINNER'S tools, good condition; cheap. C. J. Gauss, 120 East Fourth street. Old 'phone 2386-L.

FOR SALE—$375 UPRIGHT GRAND piano, good as new, $150. 319 West Fifth street.

FOR SALE — HOUSEHOLD FURNIture for three rooms. Call between 2 p. m. and 5 p. m. Temple building, Second avenue east and Superior street. Room 205.

FOR SALE—SECOND-HAND 10-INCH dia by 12-inch stroke Beckett engine, 2½-inch Barnes drill; safe, almost new; wood split and iron pulleys; all in good condition; cheap. Canadian Hart Wheels, limited, Hamilton, Ont.

FOR SALE — PRACTICALLY NEW heater and range in A 1 condition. Call old 'phone 1124-R.

FOR SALE — THIRTY-FIVE FOOT gasoline Hunting cabin launch, fully equipped for cruising; 16-horse power; speed nine miles per hour; fine seaboat; sleeping accommodations for five or six persons; galley, icebox, etc. Address K 76, Herald.

FOR SALE—SINGLE AND DISSOLVing steropticons and moving picture outfit bought, sold and exchanged; high grade outfits at a bargain. National Employment company.

FOR SALE—LARGE COAL HEATER, base burner; good as new; cheap, if taken at once. 26 Fourth avenue west.

FOR SALE—AEOLIAN ORCHESTrelle. Good as new Twelve rolls of music. Good bargain. H. C. Strong, 2331 East Fifth street.

FOR SALE—25-FOOT LAUNCH, FULL cabin, drop windows, leather cushions, full brass fittings, etc.; 6-h.p. engine, used but few weeks. Zenith 6040.

FOR SALE — AUTOMOBILE — $300 cash takes a 4-cylinder Ford, in good condition. Write 404 Mannattan or call 3139-M old 'phone or 559 new 'phone for further information.

FOR SALE — ONE FEATHER BED, goose feathers; also seven feather pillows. Apply 127 South Sixty-first avenue west.

FOR SALE, CHEAP—NEW FURNIture; house for rent. 606 Beech street, Virginia, Minn.

FOR SALE—A HEATER. 605 EAST Sixth street.

FOR SALE — GOOD LAUNDRY BUSIness, running $500 a week. Address Laundry, box 302, Grand Forks, N. D. Part cash; terms.

FOR SALE—FURNITURE STOVES, carpets, draperies and housefurnishing of every description at money saving prices; cash or easy payments. Bayha & Co., Duluth's largest housefurnishing concern.

FOR SALE—KIMBALL PIANOS NOW sold direct from factory to your home. No canvassers, agents, or dealers' profits for you to pay. Come in on your own accord and buy. Korby Piano Co., the Kimball factory store. 201 East Superior street.

FOR SALE—QUARTER-SAWED OAK buffet, gas range and two arm chairs. Call Saturday or Sunday. 631 East Fifth street.

FOR SALE—$22 VICTOR PHONOgraph and ten records, complete, price $10. Inquire J. H. Vanvolkenburg, care of S. H. Knox & Co., Ten-Cent store.

—FOR SALE—
CASH REGISTERS.
Use a National Cash Register in your business.
It is the one best way of taking care of receipts.

THE NATIONAL CASH REGISTER CO.
E. W. Russell, Sales Agent.
Zenith 817. Bell 2585.

FOR SALE — ADDRESSOGRAPHING machine, cheap. It can be seen at Bayha & Co's.

FOR SALE—SAFES AND VAULTS opened, combinations changed; fire and burglar proof safes, vault doors, safety deposit boxes and bank vaults. Christie Lithograph & Printing Co., Northwestern agents, Herring, Hall, Marvin Safe company, manufacturers of the original Hall safes.

FOR SALE — ONE OAK PIANO, splendid tone, fine action. This instrument is a big snap for the lucky buyer. Price only $175; $10 cash and $5 a month. French & Bassett.

For Sale—Typewriters, safes, cash registers, cabinets. Edmont, 116 W. Sup.

FOR SALE—20-ft. launch, 5-h.p. Doman engine, 1908 model. A. 44, Herald.

FOR SALE — WOOD AND IRON working machinery; sawmills, edgers, lathmills, saw tables, surfacers, sharpers. Northern Machinery company, Minneapolis.

TENTS AND AWNINGS.

POIRIER & CO., 108 E. Superior St.

One Cent a Word Each Insertion.
No Advertisement Less Than 15 Cents.

HELP WANTED—FEMALE.

WANTED — EXPERIENCED OVERall makers. Christensen-Mendenhall-Graham company.

WANTED—EVERY ONE TO KNOW that Miss Horrigan's Hair Shop is now in the new Christie building at Fourth avenue west and First street. Y.Minn.n

WANTED—GIRL AT ONCE FOR GENeral housework. 1606 East Superior street.

WANTED—COMPETENT COOK. L. W. Lefthead, 16 South Eighteenth avenue east.

WANTED — WAIST AND SKIRT FINishers, Pemprase, 24 West First St.

WANTED — GIRL FOR GENERAL housework; small family. Mrs. Barker, 6306 East Superior street, Lester Park.

WANTED — WE GUARANTEE ANY lady or girl can earn $1 per day tinseling Easter post cards at home, spare time. Full particulars and sample, with your name on, 10 cents, Keystone company, 120 Main street, Lilly, Pa.

WANTED—YOUNG GIRL TO ASSIST in housework. 512 Fifth avenue east.

WANTED — A COMPETENT GIRL; small family. 114 South Fourteenth avenue east.

WANTED — EXPERIENCED LADY stenographer and office assistant; do not apply unless you have had experience in clerical work in an office; give experience, references and salary wanted. K 75, Herald.

WANTED—A YOUNG GIRL ABOUT 15 or 16 years old, to help take care of two small children. Inquire 2805 Minnesota avenue, Park Point.

WANTED—COMPETENT GIRL FOR general housework. 414 East Third street.

WANTED—A YOUNG NURSE GIRL, one who can go home nights. 711 East First street.

WANTED—GOOD GIRL FOR GENeral housework; good wages and good room. 1528 East Superior street.

WANTED—GOOD GIRL FOR KITCHEN work. 325 East Second street.

EMPLOYMENT OFFICES.

MRS. SOMERS' EMPLOYMENT OFfice, 17 2nd Av. E. Both 'phones.

MONEY TO LOAN.

DO YOU NEED MONEY?
Money loaned in Duluth or Superior to salaried people without security; also on pianos, furniture, horses, wagons, etc. Business absolutely confidential. Call and get our rates and terms. Monthly or weekly payments as desired. No good applicant refused.
WESTERN LOAN CO.,
521 Manhattan Building,
New 'phone, 939. Old 'phone, 1036.

DON'T BORROW MONEY at exorbitant rates. Give us a trial. Thousands of satisfied customers our best references. We are an old and established firm, with unlimited capital. Therefore we can loan at the LOWEST RATES.

—SALARY AND CHATTEL LOANS—
DULUTH FINANCE CO.
301 Palladio Bldg. Both 'phones.

MONEY TO LOAN ON PIANOS, FURniture, horses, wagons and fixtures at low rates and on small payments. A liberal discount if paid before due; business confidential.
YOU CAN GET IT TODAY.
Security Mortgage Loan Company,
401 FIRST NATIONAL BANK BLDG.
Zenith 'phone, 612.

MONEY TO LOAN ON DIAMONDS, watches, furs, rifles, etc., and all goods of value, $1 to $1,500. Keystone Loan & Mercantile Co., 16 W. Sup. St.

Money supplied to salaried people and others, upon their own names, without security. Easy payments. Offices in 66 cities. Tolman's, 509 Palladio.

Furniture and salaried loans by Union Loan company, 303 Palladio building.

MONEY TO LOAN—ANY AMOUNT from $500 to $5,000, on improved real estate. No delay. J. B. Greenfield, 306 Burrows building.

MONEY LOANED ON PERSONAL PROPERTY. Minnesoto Loan company, 205 Palladio building.

MONEY TO LOAN—LOANS MADE ON farms and timber claims. Guaranty Farm Land Co., 416 Lyceum.

MINERAL LANDS.

MINERAL LANDS—2,000 ACRES AT wholesale in the mineral districts of Cass and Crow Wing counties, Minnesota; one-third mineral reserve. Write for prices. Scribner-Kelly Land Company, 314 Bank of Commerce, Minneapolis, Minn.

CUTTING & SEWING SCHOOL.

Pupils enter any time—Miss Gray, Third floor Gray-Tallant Co.

FOR SALE—HORSES.

LOGGING AND DRAFT HORSES.
LOGGING AND DRAFT HORSES.
LOGGING AND DRAFT HORSES.
LOGGING AND DRAFT HORSES.
LOGGING AND DRAFT HORSES.
LOGGING AND DRAFT HORSES.
LOGGING AND DRAFT HORSES.
We have for sale at our barn across from the postoffice the finest bunch of good, big, logging and draft horses ever brought to Duluth. They must be sold and you can buy them right. Part time given if desired.
BARRETT & ZIMMERMAN,
Duluth, Minn.

For sale, horses, mill wood. Also ashes removed. 2119 w 1st. Old 'phone 1937-M.

PIANO TUNING.

C. A. GREGORY, ZENITH 'PHONE, 606.

FOOT SPECIALIST.

Corns extracted 25c. Inverted nails, bunions cured. Scott, 17 E. Sup. St., upstairs

BOARD OFFERED.

BOARD AND ROOM OFFERED—TWO gentlemen can secure large front room with breakfast and dinner. References required. Call Zenith 'phone 2138-D

Two desirable rooms with board at the Colonial. 16 West Second street.

BOARD OFFERED — FURNISHED rooms, steam heated, with or without board. 122 East First street.

BOARD AND NICELY FURNISHED room in private family in East end. Address B 53, Herald.

Room and Board—301 East Third street.

Table Board and Rooms. 10 W. 2nd St.

Room and Board, 318 W. Second street.

BOARD AND ROOM OFFERED—426 East Third street.

One Cent a Word Each Insertion.
No Advertisement Less Than 15 Cents.

ADDITIONAL WANTS ON PAGE 27

SITUATIONS WANTED—FEMALE.

SITUATION WANTED—WASHING AND ironing by the day. Mrs. Gatewood, 126 East Second street.

SITUATION WANTED—YOUNG LADY stenographer being out of practice for some time, desires a position in some office where she can do office work and some stenography, having about two years' experience in such work. Al references. K 80, Herald.

SITUATION WANTED—AS NURSE girl or assist with light housework; no objection to leaving city. 2224 West Fourth street.

SITUATION WANTED—YOUNG MARried woman wants place to do housework where husband can stay with her. Immediately. Address M. 49, Herald.

SITUATION WANTED—YOUNG LADY, good penman, would like circular work to do evenings; 25c per hundred addressing envelopes and 15c per hundred folding circulars. Address K 73, Herald.

SITUATION WANTED—BY TWO FINnish girls; cannot speak English; willing to do work of any kind, but general housework preferred; small wages to begin with. Call at 123½ First avenue west.

SITUATION WANTED—MORE WASHing and ironing to do by a party who is a good laundress. 112 First avenue east, third floor.

SITUATION WANTED—BY GERMAN lady as housekeeper for widower with three or four children. Must be respectable. 310 East Superior St.

SITUATION WANTED—BY EXPERIenced seamstress, plain sewing by the day. Children's clothes a specialty. Old 'phone 1438-K.

SITUATIONS WANTED—MALE.

SITUATION WANTED BY A YOUNG man; work to do after 4 p. m. and all day Saturday; would like to work on a set of books; can do clerking, collecting or any other kind of work. H 54, Herald.

SITUATION WANTED—BY LICENSED fireman; can do janitor work; first-class recommendations. Write or 'phone H. L., 1025 Garfield avenue, Duluth. New 'phone 860.

SITUATION WANTED IN MEAT market, in or out of city, with one year's experience; well acquainted in city; would accept pasition as driver. L 29, Herald.

SITUATION WANTED — MARRIED man, middle-aged, wants work of any kind; hotel or janitor, or painting; am a good brush hand. Address, M. J. Ryan, 505 East Second street.

SITUATION WANTED—YOUNG BOY, 18 years old, would like chance to learn trade. Address W. B., Herald.

SITUATION WANTED—YOUNG MARried man, 20, must get work of any kind immediately where there is a chance for advancement; can take small wages for start. Address B 77, Herald.

SITUATION WANTED—A YOUNG MAN attending college wants work of some kind mornings and evenings for meals; no dinner. Address K-74, Herald.

Prudence Robert, public janitor and porter. Windows washed, floors mopped, etc. Branch Bethel, 508 W. Sup. Zen. 391.

FOR SALE—REAL ESTATE.

FOR SALE—EIGHT ROOM HOUSE, will sell very cheap before April 1. Inquire K 72, Herald.

FOR SALE—ONE 6-ROOM HOUSE, IN good condition in West Duluth; will sell cheap if taken at once; water and gas in house. Apply 2821 West Third street.

FOR SALE—CALIFORNIA SELF-SUPporting homes; Twin Cities Colony, near Sacramento; no floods; perfect health; purest water; moderate summer; oranges ripen in winter; acre, $75. B. Marks, Box 756, Galt, Cal.

FOR SALE—THE EAST 40 RODS OF lot 11, Section 6, Township 46, Range 28, 10 acres. Ten-room house, frame barn 20x30. The nicest place for summer home or to keep boarders in Deerwood. Also the nw¼ of ne¼, Section 6, Township 46, Range 28, close to the mineral range. Address D. E. Whitten, Deerwood, Minn.

CARPET CLEANING.

INTERSTATE CARPET CLEANING Co., Sinotte & Van Norman. Compressed air cleaners and rug weavers. Both 'phones, 1701-03 W. Mich. St.

CIVIL ENGINEERING.

Duluth Engineering Co., W. B. Patton, Mgr., 613 Palladio Bldg. Specifications prepared and construction superintended for waterworks, sewerage, etc.

DANCING ACADEMY.

COFFINS. 18 Lake avenue north. New 'phone 1242. Old 'phone 1427-R. Open afternoons and evenings.

WATCHES REPAIRED.

Guaranteed Main Spring, $1.00; watch cleaned, $1. Garon Bros., 213 W. 1st.

UPHOLSTERING & REPAIRING.

ED. OTT, 112 1st Ave. W. Both 'phones.

MILLINERY.

M. A. COX, 330 EAST FOURTH ST.

MRS. BRANDT, 114 WEST FOURTH ST.

PATENTS.

PATENTS—ALL ABOUT PATENTS. See Stevens, 610 Sellwood building.

ARCHITECTS.

Olsen & Magney, 513-14 Sellwood Bldg.

FRANK L. YOUNG & CO. 201 Pal. Bldg.

DRESSMAKING.

MISS VICTORIA GAJEWSKI, DRESSmaking, 817 First avenue east.

MRS. J. R. SLOAN, 119 WEST FIRST street. Old 'phone 2137-L; Zen. 2068-D.

FANCY DRESSMAKING AND TAILoring, 515 East Fourth street.

One Cent a Word Each Insertion.
No Advertisement Less Than 15 Cents.

HELP WANTED—MALE.

CLOTHING SALESMAN, EXPERIENCED CLOTHING SALESMAN FOR TAILOR STORE. Permanent.
HARRY MITCHELL,
18 East Superior Street.

WANTED—TWO FIRST CLASS PIANO salesmen. Howard, Farwell & Co. 120 East Superior St., Duluth, Minn.

WANTED—100 MEN TO BUY Watches at Esterly's, Spalding Hotel Jeweler.

WANTED—MEN TO HAVE THEIR trunks repaired; best brass locks 50c and $1; no more. Try us. Northern Trunk Co., 228 West First street, opposite Wolvin building.

WANTED—LEARN BARBER TRADE, big demand for barbers; big wages; easy work; short time to learn; tools given; catalogue free. Moler Barber College, 27 E. Nicollet avenue, Minneapolis.

WANTED—MALE STENOGRAPHER with experience in lumber business, by large concern out of town; must be a Remington operator; good position for the right man. Address L 37, Herald.

WANTED—RAILWAY MAIL CLERKS; salary $800 to $1,400; examination in Duluth May 15; common education sufficient; candidates prepared free. Write immediately, Franklin institute, Rochester, N. Y.

WANTED—SHOE LASTER; A GOOD union man, for work in large city; steady work; good pay. Address B 69, Herald.

WANTED — RAILWAY MAIL CLERKS —$800 first year; promotion to $1,800. Examination in Duluth, May 15. Common school education sufficient with our coaching. We guarantee where others promise. Full particulars free. Ask for booklet, Q. R., Washington Civil Service School, Washington, D. C.

BUSINESS MEN
BUSINESS MEN
BUSINESS MEN
BUSINESS MEN

Supplied with competent stenographers and accountants. FREE OF CHARGE.

Apply to
W. C. McCARTER, Business University.

WANTED—SALESMEN IN YOUR TERritory; experience unnecessary; $100 monthly and expenses or commission. Crescent Cigar company, Chicago.

WANTED—A CIGAR SALESMAN IN your locality to represent us. Experience unnecessary; $110 per month and expenses. Write us particulars. Monarch Cigar Co., St. Louis, Mo.

WANTED—MEN QUICKLY BY BIG Chicago mail order house to distribute catalogues, advertise; $25 weekly; $80 expense allowance. Manager, Depart. 30, 385 Wabash avenue, Chicago.

WANTED—AT ONCE, GOOD, STEADY, sober, single farm man by the year; must understand machinery and stock. State wages and particulars in first letter. Address P. O. Box 38, Perth, N. D.

WANTED—TWO FIRST-CLASS FARM hands; must be good milkers, sober and understand all kinds of farm work; old country men preferred; state wages and references in first letter. Simeon F. Baker, Honey Creek, Wis.

WANTED—SALESMEN OF ABILITY and neat appearance to call on all merchants in their territory; elegant side line, convenient to carry; good commissions; prompt remittance. Belmont Mfg. Co., Cincinnati, O.

WANTED—SIDE LINE TRAVELING salesman can make $30 to $50 per week handling our latest production of advertising fans. Liberal terms. Apply at once, United States Calendar Co., Cincinnati, Ohio.

WANTED — SALESMEN FOR OUR special offer of 5,000 free post cards; vest pocket samples; most profitable side line ever offered. H. G. Zimmerman & Co., Chicago.

WANTED — A CIGAR TRAVELING salesman in your territory; $100 a month and expenses. Experience not necessary. Northern Cigar Co., Detroit, Mich.

WANTED—APPRENTICE IN CIGAR factory. Must have served at least one and a half to two years at the bench and ready to take up handwork; good chance for the right party. Constellation Cigar factory. Hibbing, Minn.

WANTED—CIVIL SERVICE EXAMInations will soon be held in every state. Full information and questions recently used by the commission free. Columbian Correspondence college, Washington, D. C.

WANTED—PRINTER—FOREMAN AT once; no boozer or cigarette fiend; sure pay; state experience. B 43 Herald.

WANTED—YOUNG MAN, WE CAN show you how to make from $2,000 to $10,000 yearly in business for yourself. Get plans and details. Sheffield Laboratories, Buffalo, N. Y.

WANTED—STOCK AND BOND SALESman for a first-class investment stock; safer than bonds; liberal inducements. Write Senator Mines company, 125 La Salle street, Chicago, Ill.

WANTED—FIRST CLASS BAND SAW mill edgerman, $3.50 to $4 per day; summer and winter job. Big company in California, near Oregon line. National Employment company.

WANTED — SALESMAN EXPERIenced in any line, to sell to general trade in Minnesota. An unexcelled specialty proposition. Commissions with $35 weekly advance for expenses. The Continental Jewelry Co., Cleveland, Ohio.

WANTED AN EXPERIENCED LIFE insurance, stock or bond salesman, an exceptional proposition for one of ability. Address L 42, Herald.

WANTED—MAN TO TRAVEL IN MINnesota. Start now. Experience unnecessary. Good pay and tailor made suit free in ninety days. Write for particulars. J. E. McBrady & Co., Chicago.

WANTED—FIRST-CLASS EDGEMAN for big California mill; steady job; top wages. National Employment company.

WANTED—BOOKKEEPER AND GENeral office man in wholesale liquor house. Address H 5, Herald.

WANTED—MALE STENOGRAPHER; must be fast and accurate; state age and experience. H 53, Herald.

WANTED—RELIABLE MAN TO TAKE an interest in moving picture show for outside town. Fine chance for right party with small amount of capital. You can meet party at our office today. National Employment Co., No. 5 South Fifth avenue west.

(Continued on page 27.)

One Cent a Word Each Insertion.
No Advertisement Less Than 15 Cents.

FOR RENT—ROOMS.

FREDERIC HOTEL,
Corner First street and First avenue west. 106 home-like rooms, single or en suite; hot water heat; hot and cold running water in every room. We are now making special rates for the winter.
JOHN J. HALEY, Prop.

FOR RENT — MODERN FURNISHED room in private family; reasonable. Zenith 2138-D.

FOR RENT—NICELY FURNISHED front room with alcove, suitable for two; all conveniences. 504 East First street.

FOR RENT—ONE DESIRABLE, WELL furnished room, all modern conveniences. 121 Ninth avenue east.

FOR RENT—TWO LARGE FURNISHer rooms, modern, housekeeping allowed. 513 East Fourth street, upstairs.

FOR RENT — TWO FURNISHED rooms for light housekeeping, hot water heat and bath; no children at 416 West Fourth street.

FOR RENT—STRICTLY MODERN 5-room furnished flat, centrally located, to party without children; references required. H 49, Herald.

FOR RENT—FURNISHED ROOM; electric light; cooking allowed. 111½ East Fifth street.

FOR RENT — LARGE, DESIRABLE furnished room; all conveniences. 316 East Second street.

FOR RENT—TWO ROOMS FURNISHed or unfurnished; newly papered; $6.50 unfurnished; $10 furnished. Apply 32 East Sixth street.

FOR RENT — FURNISHED FRONT room, suitable for two; fine place. 314 Fourth avenue west.

FOR RENT—THREE ROOMS AT 302 South Twenty-seventh avenue west.

FOR RENT—TWO OR FOUR WELL furnished; all conveniences; $12 and $20 per month; use of piano. 32 East Sixth street.

FOR RENT—FURNISHED ROOM. 702 West Second street.

FOR RENT—FOUR UNFURNISHED rooms, water, sewer toilet. 722 East Fifth street.

FOR RENT — TWO FURNISHED rooms for housekeeping, with use of the kitchen; all conveniences; use of 'phone. 331 West Third street.

FOR RENT—LARGE, BEAUTIFUL furnished room, all conveniences; reasonable. 320 East Second street.

FOR RENT — TWO FURNISHED rooms, complete for light housekeeping; all conveniences. Call after 5 p. m., 704 West Second street.

FOR RENT — FURNISHED FRONT room with alcove; modern convenience. Zenith 2067-X. 315 West 3rd.

FOR RENT—THREE ROOMS FOR light housekeeping, or two rooms furnished for gentlemen, 1718 West Second street.

FOR RENT—LARGE FRONT ROOM. 619 West First street.

FOR RENT—ATTRACTIVE, CONVENient room, new flat; small family; walking distance; $9 per month. 'Phone 1627-M. 634 East Third street.

FOR RENT—MODERN FURNISHED room, 2709 West Second street. Zenith 'phone, 1075-A.

FOR RENT — DESIRABLE, WELL-furnished room; all conveniences. 10 West First street, flat B.

FOR RENT—FURNISHED ROOM. Modern conveniences, $7 per month. 312 West Fourth street.

FOR RENT — THREE ROOMS FOR housekeeping; modern. 626 West Third street.

FOR RENT—LARGE FRONT ROOM with alcove, suitable for two gentlemen, 929 East Second street.

FOR RENT—MODERN FURNISHED room, ladies preferred; private family. 24 West First street.

FOR RENT—A 3-ROOM BASEMENT; water, toilet, electric light, hardwood floors. 720 East Third street.

FOR RENT—FURNISHED ROOM, all conveniences. 516 East First St. Flat C.

FOR RENT—2 FURNISHED ROOMS; large, all modern; light housekeeping allowed. 'Phone old, 1714-R; Zenith, 689-A.

FOR RENT—FURNISHED ROOMS. 519 West Second street. Gentlemen preferred.

LOST AND FOUND.

IF YOU LOSE ANYTHING—Advertise it here. It will be returned to you if an honest person finds it. Remarkable recoveries are brought about every day through this column.

IF YOU FIND ANYTHING bring it to the HERALD OFFICE.

Get a claim check. Have it advertised. Reclaim it if the owner does not.

THE LAW—"Every person who shall find lost property under circumstances which gave him knowledge or means of inquiry as to the true owner, who shall appropriate such property to his own use, or to the use of another person not entitled thereto, without having first made reasonable effort to find the owner and restore the property to him, shall be guilty of larceny"—Section 5086, Revised Laws, Minnesota, 1905.

LOST—STRAYED! WHO HAS SEEN a yellow cat? My 10 months' old, yellow female cat disappeared from my home Monday morning. Any one returning to 1124 East First street, or informing me where she may be found, will be rewarded. James W. Norton.

LOST — COLLEGE FRATERNITY badge. Name of owner on back. Of no value to anyone, except owner. For reward return to 103 Torrey building.

LOST—A SMALL YELLOW DOG, answering to Toddie. Reward for information. Old 'phone 1724-M.

LOST — DIAMOND RING IN ST. LOUIS hotel. Liberal reward. Return to Herald office.

LOST—YELLOW COLLIE DOG. ANswers to name of "Tam"; liberal reward for return to W. Turle 2216 East Superior street. zfl

LOST—AT LINCOLN PARK, A GOLD anchor watch charm. Reward if returned to Bert Summerfield, Peerless Employment Co., Sixth avenue west.

FOUND—A LITTLE YELLOW DOG, with little black, mixed, and white paws. Owner call at 220 West Seventh street, prove property and pay for this ad.

OPTICIANS.

C. C. STAACKE, 203 NEW JERSEY building, 106 West Superior street. Wednesday and Saturday evenings.

SECRET SOCIETIES.

MASONIC.
PALESTINE LODGE NO. 79, A. F. & A. M.—Regular meetings first and third Monday evenings of each month, at 7:30 o'clock. Next meeting March, 15, 1909. Work—Second degree. Andrew C. Volk, W. M.; H. Nesbitt, secretary.

IONIC LODGE, NO. 186, A. F. & A. M.—Regular meeting: second and fourth Monday evenings of each month at 7:30 o'clock. Next meeting, March 8th, 1909. Work—Second degree. Clarence B. Miller, W. M.; Hugo Burgo, secretary.

KEYSTONE CHAPTER, NO. 20, R. A. M.—Stated convocations second and fourth Wednesday evenings of each month at 7:30 o'clock. Next meeting, March 10th, 1909. Work—M. M. degree. William D. Underhill, H. P.; Alfred Le Richeux, secretary.

DULUTH COUNCIL, NO. 6, R. S. T.—Regular meetings first and third Friday evenings of each month at 7:30 o'clock. Next meeting, March 5, 1909. Work—Royal and Select Master degree. Andalia W. Torrence, T. I. M.; Alfred Le Richeux, recorder.

DULUTH COMMANDERY NO. 18, K. T.—Stated conclave first Tuesday of each month at 7:30 o'clock. Next conclave will be held Tuesday, March 9th. Work—Drill. C. E. Peaslee, acting E. C.; Alfred Le Richeux, recorder.

SCOTTISH RITE.—REGULAR meetings every Thursday evening at 7:30. Next meeting, March 11, 1909. Work—Business meeting, fourteenth degree and twenty-sixth degree. J. E. Cooley, secretary.

ZENITH CHAPTER, NO. 25, Order of Eastern Star. Regular meetings second and fourth Friday evenings of each month. Next meeting, Friday, March 12, 1909. Regular work and balloting. Gertrude Bates, W. M.; Ella F. Gearhart, secretary.

EUCLID LODGE, NO. 198, A. F. & A. M.—Regular meetings second and fourth Wednesday evenings of each month at 7:30 o'clock. Next meeting, special, March 10. Work—Second degree. Martin J. Murray, W. M.; A. Dunleavy, secretary.

DULUTH CHAPTER, NO. 59, R. A. M.—Meets at West Duluth first and third Wednesdays of each month at 7:30 p. m. Next meeting March 17, 1909. Work—Royal Arch degree. W. B. Getchell, H. P.; A. Dunleavy, secretary.

DULUTH LODGE, NO. 28, I. O. O. F.—MEETS every Friday evening at Odd Fellows' hall, 18 Lake avenue north. Next meeting March 5. Work—Initiatory degree. W. B. Keshler, noble grand; Edwin Borgstrom, recording secretary; A. B. Paul, financial secretary.

K. O. T. M.
DULUTH TENT, NO. 1, MEETS EVERY Wednesday evening at Maccabee hall, 234 West First street. Visiting members welcome. A. J. Anderson, commander, 601 East Fourth street; J. B. Gellieau, record keeper. Office in hall. Hours, 10 a. m. to 1 p. m. Zenith 'phone 991-X.

MODERN SAMARITANS.
ALPHA COUNCIL, NO. 1—MEETS AT Elks' hall every Thursday evening at 8 o'clock. Beneficiat degree, first and third Thursday; Samaritan degree, second and fourth Thursdays. A. Nelson, G. S.; Lucy M. Purdy, R. S.; T. A. Gall, financial scribe, 501 First National Bank building; Wallace P. Wellbanks, scribe. All Samaritans invited.

A. O. U. W.
FIDELITY LODGE, NO. 105—MEETS at Maccabee hall, 224 West First street, every Thursday at 8 p. m. Visiting members welcome. W. J. Stephen, M. W.; A. E. Piering, recorder; O. J. Murveid, financier, 217 East Fifth street.

DULUTH LODGE, NO. 10, A. O. U. W. —Meets at Odd Fellows' hall, 18 Lake avenue north every Tuesday evening at 8 o'clock. Visiting brothers welcome. Norman Johnson, master workman; R. G. Peale, recorder; T. J. St. Germain, financier, 121 First avenue west.

I. O. F.
COURT COMMERCE, NO. 9283, INDEpendent Order of Foresters, meets first and third Friday evenings at 8 o'clock at Rowley's hall, No. 118 West First street. Next regular meeting, Friday, March 19th. C. A. Carlson, C. R. W.; W. Hoopes, R. S.

UNITED ORDER OF FORESTERS—North Star, No. 49, meets every second and fourth Mondays at 17 O. F. hall, 9 near Fourth avenue west and First street. M. E. Bain, C. R., 2 Osborne block; E. M. Stewart, secretary, 222 Third avenue west; H. H. Young, treasurer, 632 West Third street; 1732-K, old 'phone.

UNITED ORDER O